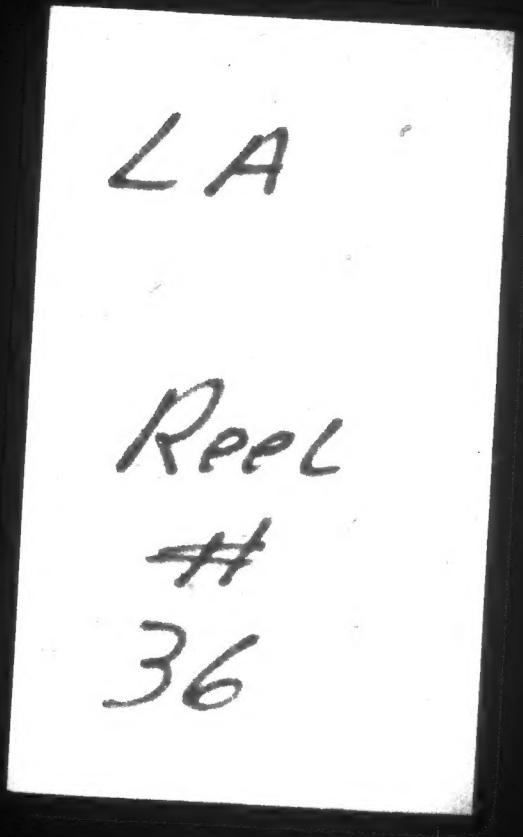
LA
Reel
#
36

D550

LOUISIANA

Denham Lande
(HEAD OF FAMILY)

VOL. 3 E.D. 15

SHEET 2 LINE 51

W 58 Louisiana
(COLOR) (AGE) (BIRTHPLACE) (CITIZENSHIP)

Ascension
(COUNTY)

(CITY) (STREET) (HOUSE NO.)

OTHER MEMBERS OF FAMILY

NAME	RELATIONSHIP	AGE	BIRTHPLACE	CITIZENSHIP
Denham Murtie	D	18	Louisiana	
— May	D	16	Louisiana	
— Robert	S	15	Louisiana	
— Telia	W	49	Louisiana	

1920 CENSUS—INDEX
DEPARTMENT OF COMMERCE
BUREAU OF THE CENSUS

A-1a

U. S. GOVERNMENT PRINTING OFFICE

D550

LOUISIANA

Denham, Laura
(HEAD OF FAMILY)

VOL. 41 E.D. 196

SHEET 3 LINE 23

B (COLOR) 40 (AGE) Louisiana (BIRTHPLACE) (CITIZENSHIP)

Orleans (COUNTY)

New Orleans (CITY) Second (STREET) 1803 (HOUSE NO.)

OTHER MEMBERS OF FAMILY

NAME	RELATION-SHIP	AGE	BIRTHPLACE	CITIZEN-SHIP
Decuir, Emma	L	49	Louisiana	

1920 CENSUS—INDEX
DEPARTMENT OF COMMERCE
BUREAU OF THE CENSUS

A-1a

U. S. GOVERNMENT PRINTING OFFICE

D 550

LOUISIANA

Dunham, Lea B. (HEAD OF FAMILY)

VOL. 20 E.D. 38

SHEET 25 LINE 5

W (COLOR) 30 (AGE) Louisiana (BIRTHPLACE) (CITIZENSHIP)

Franklin (COUNTY)

(CITY) (STREET) (HOUSE NO.)

OTHER MEMBERS OF FAMILY

NAME	RELATIONSHIP	AGE	BIRTHPLACE	CITIZENSHIP
Dunham, Beulah M	W	29	Mississippi	
— Lavie M	D	3	Louisiana	

1920 CENSUS—INDEX
DEPARTMENT OF COMMERCE
BUREAU OF THE CENSUS

A-1a

U. S. GOVERNMENT PRINTING OFFICE

D550

LOUISIANA

Denham Lee
(HEAD OF FAMILY)

VOL. 16 E.D. 97

SHEET 9 LINE 34

W 48 Louisiana
(COLOR) (AGE) (BIRTHPLACE) (CITIZENSHIP)

E Baton Rouge
(COUNTY)

(CITY) (STREET) (HOUSE NO.)

OTHER MEMBERS OF FAMILY

NAME	RELATION-SHIP	AGE	BIRTHPLACE	CITIZEN-SHIP
Denham, Emily	W	30	Louisiana	
— Calvin	S	16	Louisiana	
— Effie	D	10	Louisiana	
— Millard	S	8	Louisiana	

1920 CENSUS—INDEX
DEPARTMENT OF COMMERCE
BUREAU OF THE CENSUS

A-18

U. S. GOVERNMENT PRINTING OFFICE

D550

STATE LOUISIANA

D 550

Dunham, Lee Q
(HEAD OF FAMILY)

STATE LOUISIANA
VOL. 24 E.D. 76
SHEET 2 LINE 49

W (COLOR) 33 (AGE) Louisiana (BIRTHPLACE) — (CITIZENSHIP)

Livingston (COUNTY)

— (CITY) — (STREET) — (HOUSE NO.)

OTHER MEMBERS OF FAMILY

NAME	RELATION-SHIP	AGE	BIRTHPLACE	CITIZEN-SHIP
Dunham Maggie	W	28	Louisiana	
— Lee	S	6	Louisiana	
— Henry	S	3	Louisiana	
— Comell	S	2 1/12	Louisiana	

1920 CENSUS—INDEX
DEPARTMENT OF COMMERCE
BUREAU OF THE CENSUS

A-1a
U. S. GOVERNMENT PRINTING OFFICE (1919)

D 550

Dunham, Lem

STATE LOUISIANA
VOL. 51 E.D. 92

D 550

Dunham, Lem

(HEAD OF FAMILY)

STATE LOUISIANA

VOL. 51 E.D. 92

SHEET 3 LINE 97

B 40 Louisiana

(COLOR) (AGE) (BIRTHPLACE) (CITIZENSHIP)

St Helena

(COUNTY)

— — —

(CITY) (STREET) (HOUSE NO.)

OTHER MEMBERS OF FAMILY

NAME	RELATION-SHIP	AGE	BIRTHPLACE	CITIZEN-SHIP
Dunham, Rebecca	Wf	40	Louisiana	
Atkins, Trailer N	Nr	14	Louisiana	
Dunham, Field	D	1	Louisiana	

1920 CENSUS—INDEX
DEPARTMENT OF COMMERCE
BUREAU OF THE CENSUS

A-4a

U. S. GOVERNMENT PRINTING OFFICE 1-1920

D 550

LOUISIANA

D550

LOUISIANA

Dumun Leon
(HEAD OF FAMILY)

VOL. 37 E.D. 113

SHEET 13 LINE 56

W (COLOR) 29 (AGE) Louisiana (BIRTHPLACE) (CITIZENSHIP)

Orleans (COUNTY)

New Orleans (CITY) St Claude (STREET) 2114 (HOUSE NO.)

OTHER MEMBERS OF FAMILY

NAME	RELATION-SHIP	AGE	BIRTHPLACE	CITIZEN-SHIP
Dumun, Elizabeth	W.	24	Louisiana	
✓ Reta	D.	8/12	Louisiana	

1920 CENSUS—INDEX
DEPARTMENT OF COMMERCE
BUREAU OF THE CENSUS

See cross Ref. → Dumun, Leon

A-18

D 550

LOUISIANA

VOL. 40 E.D. 167

SHEET 2 LINE 5

Denena Leonard
(HEAD OF FAMILY)

W F 45 Italy 1895 na 1905
(COLOR) (SEX) (AGE) (BIRTHPLACE) (CITIZENSHIP)

New Orleans New Orleans St Mary 946
(COUNTY) (CITY) (STREET) (HOUSE NO.)

OTHER MEMBERS OF FAMILY

NAME	RELATIONSHIP	AGE	BIRTHPLACE	CITIZENSHIP
Denena Laura	W	40	Mississippi	
— Leonard Jr	S	23	Louisiana	
— Laura	D	11	Louisiana	

1920 CENSUS—INDEX
DEPARTMENT OF COMMERCE
BUREAU OF THE CENSUS

A-16

U. S. GOVERNMENT PRINTING OFFICE 1—1921

D 550

D 1550

LOUISIANA

VOL. 16 E.D. 36

SHEET 43 LINE 71

Denham (HEAD OF FAMILY) LeRoy

W (COLOR) 30 (AGE) Louisiana (BIRTHPLACE)

(CITIZENSHIP)

East Baton Rouge (COUNTY)

South Baton Rouge (CITY) Reddy (STREET) 104 (HOUSE NO.)

OTHER MEMBERS OF FAMILY

NAME	RELATION-SHIP	AGE	BIRTHPLACE	CITIZEN-SHIP
Denham, Cyril	W	26	Louisiana	
" Lee	S	6	Texas	
" Franklin	S	4	Texas	

1920 CENSUS—INDEX
DEPARTMENT OF COMMERCE
BUREAU OF THE CENSUS

A-16

U. S. GOVERNMENT PRINTING OFFICE (1919-1921)

D 550

STATE LOUISIANA

Domina, Leroy
(INDIVIDUAL)

VOL. 56 E. D. 100

SHEET 25 LINE 5

Mu 16 Louisiana
(COLOR) (AGE) (BIRTHPLACE) (CITIZENSHIP)

St. Landry
(COUNTY)

— — — —
(CITY) (STREET) (HOUSE NO.)

ENUMERATED WITH Green, Foster

RELATIONSHIP TO ABOVE Step son

REMARKS

1920 CENSUS—INDEX
DEPARTMENT OF COMMERCE
BUREAU OF THE CENSUS

A-3

D550

LOUISIANA

Dunham, Leslie (HEAD OF FAMILY)

VOL. 8 E. D. 51

SHEET 2 LINE 16

W (COLOR) 29 (AGE) Mississippi (BIRTHPLACE) (CITIZENSHIP)

Calcasieu (COUNTY)

DeQuincy (CITY) Gill (STREET) — — (HOUSE NO.)

OTHER MEMBERS OF FAMILY

NAME	RELATIONSHIP	AGE	BIRTHPLACE	CITIZENSHIP
Dunham, Otalia	W	24	Louisiana	
— Louisa	D	5	Louisiana	
— Elsie	S	4	Louisiana	

1920 CENSUS—INDEX
DEPARTMENT OF COMMERCE
BUREAU OF THE CENSUS

A-1a

U. S. GOVERNMENT PRINTING OFFICE

D550

D550

Hamon, Leslie E. (INDIVIDUAL)

LOUISIANA
VOL. 8 E.D. 43
SHEET 5 LINE 47

W (COLOR) 22 (AGE) Texas (BIRTHPLACE)

Calcasieu (COUNTY)

Lake Charles (CITY) Fujo (STREET) 511 (HOUSE NO.)

ENUMERATED WITH Griffith, Margaret

RELATIONSHIP TO ABOVE Boarder

REMARKS

1920 CENSUS—INDEX
DEPARTMENT OF COMMERCE
BUREAU OF THE CENSUS

A-2

D550

Dunnam, Lila
(INDIVIDUAL)

LOUISIANA

VOL. 48 E.D. 57

SHEET 34 LINE 57

W (COLOR) 16 (AGE) Louisiana (BIRTHPLACE) (CITIZENSHIP)

Rapides (COUNTY)

Alexandria (CITY) Magnolia (STREET) 1312 (HOUSE NO.)

ENUMERATED WITH Bachal, ~~Richard E.~~ Victor M.

RELATIONSHIP TO ABOVE Niece

REMARKS

1920 CENSUS—INDEX
DEPARTMENT OF COMMERCE
BUREAU OF THE CENSUS

A-3

D550 LOUISIANA

D 550

LOUISIANA

Denham, Lillie
(INDIVIDUAL)

VOL. 17 E.D. 40

SHEET 12 LINE 11

B (COLOR) 20 (AGE) Louisiana (BIRTHPLACE) (CITIZENSHIP)

East Baton Rouge
(COUNTY)

(CITY) (STREET) (HOUSE NO.)

ENUMERATED WITH Augustus, Willie

RELATIONSHIP TO ABOVE Boarder

REMARKS

1920 CENSUS—INDEX
DEPARTMENT OF COMMERCE
BUREAU OF THE CENSUS

A-3

U. S. GOVERNMENT PRINTING OFFICE

D 550

LOUISIANA

Denham, Lillie (HEAD OF FAMILY)

VOL. 16 E.D. 29

SHEET 18 LINE 73

B (COLOR) 35 (AGE) Louisiana (BIRTHPLACE) (CITIZENSHIP)

East Baton Rouge (COUNTY)

Baton Rouge (CITY) Brown (STREET) 960 (HOUSE NO.)

OTHER MEMBERS OF FAMILY

NAME	RELATIONSHIP	AGE	BIRTHPLACE	CITIZENSHIP
Denham, Ephram	S	10	Louisiana	
- Frank	S	9	Louisiana	
- Luke	S	6	Louisiana	
- Carrie	D	4 8/12	Louisiana	
- Leola	D	1 6/12	Louisiana	

1920 CENSUS—INDEX
DEPARTMENT OF COMMERCE
BUREAU OF THE CENSUS

#1 sh #2

A-1a

U. S. GOVERNMENT PRINTING OFFICE

Denham, Lillie

(HEAD OF FAMILY—CONTINUED)

STATE Louisiana

OTHER MEMBERS OF FAMILY—CONTINUED

NAME	RELATION-SHIP	AGE	BIRTHPLACE	CITIZEN-SHIP
Denham, Adonia	M	64	Louisiana	

1920 CENSUS—INDEX
DEPARTMENT OF COMMERCE
BUREAU OF THE CENSUS

2 sht #1

A-16

U. S. GOVERNMENT PRINTING OFFICE

D550

LOUISIANA

Denman Lillie
(INDIVIDUAL)

VOL. 6 E.D. 29

SHEET 8 LINE 50

B 23 Miss
(COLOR) (AGE) (BIRTHPLACE)

Beauregard
(COUNTY)

DeRidder Mill Quarters 61
(CITY) (STREET) (HOUSE NO.)

ENUMERATED WITH Berry, Charlie

RELATIONSHIP TO ABOVE Step-Daughter

REMARKS

1920 CENSUS—INDEX
DEPARTMENT OF COMMERCE
BUREAU OF THE CENSUS

A-3

D550

(HEAD OF FAMILY)

LOUISIANA

VOL. 8 E.D. 51

SHEET 10 LINE 63

(COLOR) (AGE)

(BIRTHPLACE)

(CITIZENSHIP)

(COUNTY)

(CITY)

(STREET)

(HOUSE NO.)

OTHER MEMBERS OF FAMILY

NAME	RELATIONSHIP	AGE	BIRTHPLACE	CITIZENSHIP
			Alabama	
			Mississippi	

1920 CENSUS—INDEX
DEPARTMENT OF COMMERCE
BUREAU OF THE CENSUS

A-1a

U. S. GOVERNMENT PRINTING OFFICE

D550

LOUISIANA

Dinneen, Lizzie (INDIVIDUAL)

VOL. 23 E.D. 60

SHEET 26 LINE 4

W (COLOR) 38 (AGE) Ireland (BIRTHPLACE) 1903 A (CITIZENSHIP)

Iberville (COUNTY)

Plaquemine (CITY) Not Reported (STREET) NR (HOUSE NO.)

ENUMERATED WITH Academy of Saint Basil

RELATIONSHIP TO ABOVE Sister

REMARKS

1920 CENSUS—INDEX
DEPARTMENT OF COMMERCE
BUREAU OF THE CENSUS

A-3

U. S. GOVERNMENT PRINTING OFFICE

D 550

Domino Loretta

LOUISIANA

VOL. 47 E. D. 55

SHEET 21 LINE 69

B 21 Louisiana

(COLOR) (AGE) (BIRTHPLACE)

Pointe Coupee

(COUNTY)

(CITY) (STREET) (HOUSE NO.)

ENUMERATED WITH Christoph Derivien

RELATIONSHIP TO ABOVE granddaughter

REMARKS

1920 CENSUS—INDEX
DEPARTMENT OF COMMERCE
BUREAU OF THE CENSUS

A-8

D 550

LOUISIANA

Domino, Larry (HEAD OF FAMILY)

VOL. 23 E.D. 59

SHEET 13 LINE 70

3 (COLOR) 30 (AGE) Louisiana (BIRTHPLACE) (CITIZENSHIP)

Iberville (COUNTY)

Plaquemine (CITY) Calvin (STREET) 103 (HOUSE NO.)

OTHER MEMBERS OF FAMILY

NAME	RELATIONSHIP	AGE	BIRTHPLACE	CITIZENSHIP
Domino, Lily	[illegible]	30	Louisiana	

1920 CENSUS—INDEX
DEPARTMENT OF COMMERCE
BUREAU OF THE CENSUS

A-1a

U. S. GOVERNMENT PRINTING OFFICE

D550

Deeman, Lou
(INDIVIDUAL)

LOUISIANA
VOL. 46 E.D. 83
SHEET 22 LINE 64

B 44 Alabama
(COLOR) (AGE) (BIRTHPLACE) (CITIZENSHIP)

Ouachita
(COUNTY)

– / –
(CITY) (STREET) (HOUSE NO.)

ENUMERATED WITH Lipsum, Preston

RELATIONSHIP TO ABOVE Mother in Law

REMARKS

1920 CENSUS—INDEX
DEPARTMENT OF COMMERCE
BUREAU OF THE CENSUS

A-3

D550

Denman, Loucoins

(INDIVIDUAL)

LOUISIANA

VOL. 6 E.D. 32

SHEET 2 LINE 75

B 17 Texas

(COLOR) (AGE) (BIRTHPLACE)

(CITIZENSHIP)

Beauregard

(COUNTY)

(CITY) (STREET) (HOUSE NO.)

ENUMERATED WITH Maska, Dave

RELATIONSHIP TO ABOVE Boarder

REMARKS

1920 CENSUS—INDEX
DEPARTMENT OF COMMERCE
BUREAU OF THE CENSUS

A-2

U. S. GOVERNMENT PRINTING OFFICE

D550

Dinino Louis
(HEAD OF FAMILY)

LOUISIANA

VOL. 3 E.D. 8

SHEET 3 LINE 24

W (COLOR) 40 (AGE) Italy (BIRTHPLACE) Un. Na. (CITIZENSHIP)

Ascension (COUNTY)

(CITY) (STREET) (HOUSE NO.)

OTHER MEMBERS OF FAMILY

NAME	RELATIONSHIP	AGE	BIRTHPLACE	CITIZENSHIP
Dinino Lena	W	25	Italy	Na.
Virginia	D	4 1/12	Louisiana	
Carlo	S	2 1/12	Louisiana	
Steven	S	11/12	Louisiana	

1920 CENSUS—INDEX
DEPARTMENT OF COMMERCE
BUREAU OF THE CENSUS

A-1a

U. S. GOVERNMENT PRINTING OFFICE

D 550

Dunnum, Louis
(HEAD OF FAMILY)

LOUISIANA

VOL. 28 E. D. 53

SHEET 5 LINE 86

2 (COLOR) 3 (AGE) Louisiana (BIRTHPLACE) (CITIZENSHIP)

Lafourche (COUNTY)

(CITY) (STREET) (HOUSE NO.)

OTHER MEMBERS OF FAMILY

NAME	RELATION-SHIP	AGE	BIRTHPLACE	CITIZEN-SHIP

1920 CENSUS—INDEX
DEPARTMENT OF COMMERCE
BUREAU OF THE CENSUS

A-1a

U. S. GOVERNMENT PRINTING OFFICE

D 500

LOUISIANA

Deneux Louise
(INDIVIDUAL)

VOL. 33 E.D. 58

SHEET 4 LINE 64

W (COLOR) 3 7/12 (AGE) Louisiana (BIRTHPLACE) _____ (CITIZENSHIP)

Orleans (COUNTY)

New Orleans (CITY) Ulloa (STREET) 3831 (HOUSE NO.)

ENUMERATED WITH Templer, George E.

RELATIONSHIP TO ABOVE Grandson

REMARKS

1920 CENSUS—INDEX
DEPARTMENT OF COMMERCE
BUREAU OF THE CENSUS

A-2

U. S. GOVERNMENT PRINTING OFFICE

D550

LOUISIANA

Dumaine, Louis (INDIVIDUAL)

VOL. 37 E.D. 110

SHEET 6 LINE 73

W (COLOR) 19 (AGE) Louisiana (BIRTHPLACE) (NATIONALITY)

Orleans (COUNTY)

New Orleans (CITY) Rampart (STREET) 2014 (HOUSE NO.)

ENUMERATED WITH Darmody, John

RELATIONSHIP TO ABOVE Son.

REMARKS Apparently son of Dumaine, Arthur Sheet 5, Line 71.

1920 CENSUS—INDEX
DEPARTMENT OF COMMERCE
BUREAU OF THE CENSUS

A-2

D 550

LOUISIANA

Denman, Louis H
(HEAD OF FAMILY)

VOL. 5 E.D. 21

SHEET 26 LINE 25

W (COLOR) 40 (AGE) / La (BIRTHPLACE)

St Mary (COUNTY) /

Patterson (CITY) Main (STREET)

OTHER MEMBERS OF FAMILY

NAME	RELATION-SHIP	AGE	BIRTHPLACE	CITIZEN-SHIP
Denman, Frances	D	10	Louisiana	
" Louise	D	8	Louisiana	
Newton, Luther	Bo	21	Texas	
Kelly, John	Bo	20	Texas	

1920 CENSUS—INDEX
DEPARTMENT OF COMMERCE
BUREAU OF THE CENSUS

A-1a

D550

STATE LOUISIANA

Denham, Louisa V.
(NAME OF HEAD OF FAMILY)

VOL. 3 E. D. 128

SHEET 14 LINE 71

W 57 Louisiana
(COLOR) (AGE) (BIRTHPLACE) (CITIZENSHIP)

Tangipahoa
(COUNTY)

Hammond
(CITY) (STREET) (HOUSE NO.)

OTHER MEMBERS OF FAMILY

NAME	RELATION-SHIP	AGE	BIRTHPLACE	CITIZEN-SHIP
Denham, Riley	S	25	Louisiana	
" Harvey	S	23	Louisiana	
" Willigan	S	19	Louisiana	
Chambers, Caroline	Bo	28	Louisiana	

1920 CENSUS—INDEX
DEPARTMENT OF COMMERCE
BUREAU OF THE CENSUS

A-6

D 550

LOUISIANA

Diamond, Louise
(INDIVIDUAL)

VOL. 42 E.D. 216

SHEET 9 LINE 68

B 42 Louisiana
(COLOR) (AGE) (BIRTHPLACE)

Orleans
(COUNTY)

New Orleans Louisiana Avenue 2308
(CITY) (STREET) (HOUSE NO.)

ENUMERATED WITH Lyvere, George

RELATIONSHIP TO ABOVE Aunt

REMARKS

1920 CENSUS—INDEX
DEPARTMENT OF COMMERCE
BUREAU OF THE CENSUS

A-3

D 550

LOUISIANA

Pinham, Lucile (INDIVIDUAL)

VOL. 3 E.D. 15

SHEET 3 LINE 33

W (COLOR) 2 (AGE) Louisiana (BIRTHPLACE) — (CITIZENSHIP)

St Ceneson (COUNTY)

— (CITY) — (STREET) — (HOUSE NO.)

ENUMERATED WITH Simpson John

RELATIONSHIP TO ABOVE Grandchild

REMARKS

1920 CENSUS—INDEX
DEPARTMENT OF COMMERCE
BUREAU OF THE CENSUS

A-3

U. S. GOVERNMENT PRINTING OFFICE 1920—1927

D 550

LOUISIANA

Demman, Lucy (INDIVIDUAL) VOL. 11 E.D. 52

SHEET 4 LINE 60

W (RACE) 8 (AGE) Louisiana (BIRTHPLACE) _____ (CITIZENSHIP)

Caddo (COUNTY)

Shreveport (CITY) Olive (STREET) P64 (HOUSE NO.)

Genevieve

ENUMERATED WITH Genevieve Orphanage

RELATIONSHIP TO ABOVE Ward

REMARKS _____

1920 CENSUS—INDEX
DEPARTMENT OF COMMERCE
BUREAU OF THE CENSUS

A-3

U. S. GOVERNMENT PRINTING OFFICE

D550

LOUISIANA

Damiano Lucy (INDIVIDUAL)

VOL. 25 E.D. 14

SHEET 4 LINE 62

W (COLOR) 18 (AGE) Louisiana (BIRTHPLACE) (CITIZENSHIP)

Jefferson (COUNTY)

Kenner (CITY) Leyendre Alley (STREET) — (HOUSE NO.)

ENUMERATED WITH Damiano Chris

RELATIONSHIP TO ABOVE Sister

REMARKS

1920 CENSUS—INDEX
DEPARTMENT OF COMMERCE
BUREAU OF THE CENSUS

A-2

U. S. GOVERNMENT PRINTING OFFICE

D550

Dunham Lulla E. (INDIVIDUAL)

LOUISIANA

VOL. 20 E.D. 38

SHEET 1 LINE 33

W (COLOR) 15 (AGE) Louisiana (BIRTHPLACE) _____ (CITIZENSHIP)

Franklin (COUNTY)

Baskin (CITY) West Side Railroad Front (STREET) - (HOUSE NO.)

ENUMERATED WITH Davis, Pat

RELATIONSHIP TO ABOVE Stepdaughter

REMARKS _____

1920 CENSUS—INDEX
DEPARTMENT OF COMMERCE
BUREAU OF THE CENSUS

A-8

U. S. GOVERNMENT PRINTING OFFICE

D550

LOUISIANA

Lomany, M. (Mrs.)
(HEAD OF FAMILY)

VOL. 1 E.D. 2

SHEET 13 LINE 13

W (COLOR) 66 (AGE) Louisiana (BIRTHPLACE) (CITIZENSHIP)

Acadia (COUNTY)

Rayne (CITY) (STREET) (HOUSE NO.)

OTHER MEMBERS OF FAMILY

NAME	RELATIONSHIP	AGE	BIRTHPLACE	CITIZENSHIP
Lomany, Rosa	D	19	Louisiana	
" Sidney	S	17	Louisiana	
" Alex	GS	15	Louisiana	
" Florence	GD	7	Louisiana	

1920 CENSUS—INDEX
DEPARTMENT OF COMMERCE
BUREAU OF THE CENSUS

A-1a

U. S. GOVERNMENT PRINTING OFFICE

D 550

Dunham, Mack
(HEAD OF FAMILY)

LOUISIANA
VOL. 49 E. D. 73
SHEET 1 LINE 53

M 27 Louisiana
(COLOR) (AGE) (BIRTHPLACE) (CITIZENSHIP)

Rapides
(COUNTY)

(CITY) (STREET) (HOUSE NO.)

OTHER MEMBERS OF FAMILY

NAME	RELATION-SHIP	AGE	BIRTHPLACE	CITIZEN-SHIP
Dunham, Lula	W.	25	Louisiana	

1920 CENSUS—INDEX
DEPARTMENT OF COMMERCE
BUREAU OF THE CENSUS

A-16

U. S. GOVERNMENT PRINTING OFFICE

D 550

LOUISIANA

Denham, Major
(HEAD OF FAMILY)

VOL. 23 E. D. 64

SHEET 18 LINE 24

B 62 Louisiana
(COLOR) (AGE) (BIRTHPLACE)

(CITIZENSHIP)

Iberville
(COUNTY)

(CITY) (STREET) (HOUSE NO.)

OTHER MEMBERS OF FAMILY

NAME	RELATION-SHIP	AGE	BIRTHPLACE	CITIZEN-SHIP
Denham, Martha	W	60	Louisiana	

1920 CENSUS—INDEX
DEPARTMENT OF COMMERCE
BUREAU OF THE CENSUS

A-16

U. S. GOVERNMENT PRINTING OFFICE (1—1077)

D 550

LOUISIANA

Dumaen, Marceline (INDIVIDUAL)

VOL. 39 E.D. 155

SHEET 7 LINE 58

W (COLOR) 36 (AGE) Louisiana (BIRTHPLACE) _____ (CITIZENSHIP)

Orleans (COUNTY)

New Orleans (CITY) St Maurice Ave (STREET) 721 (HOUSE NO.)

ENUMERATED WITH Larré, Emile

RELATIONSHIP TO ABOVE Sister-in-Law

REMARKS _____

1920 CENSUS—INDEX
DEPARTMENT OF COMMERCE
BUREAU OF THE CENSUS

see Dumaen Marceline

D 5-50

STATE LOUISIANA

Dunnam Marcus
(HEAD OF FAMILY)

VOL. 30 E.D. 77

SHEET 19 LINE 62

LL (NEGRO OR) 73 (AGE) Louisiana (BIRTHPLACE) (CITIZENSHIP)

Morehouse (COUNTY)

Mer Rouge (CITY) 18th (STREET) (HOUSE NO.)

OTHER MEMBERS OF FAMILY

NAME	RELATION-SHIP	AGE	BIRTHPLACE	CITIZEN-SHIP
Dunnam Mary V	W	40	Louisiana	
— Martin L	S	19	Louisiana	
— Kathleen	D	17	Louisiana	
— Harper	S	15	Louisiana	
— Robert	S	13	Louisiana	

1920 CENSUS—INDEX
DEPARTMENT OF COMMERCE
BUREAU OF THE CENSUS

H, see Hr

A-16

STATE Louisiana

Dunnam Marcus
HEAD OF FAMILY—CONTINUED

OTHER MEMBERS OF FAMILY—CONTINUED

NAME	RELATION-SHIP	AGE	BIRTHPLACE	CITIZEN-SHIP
Dunnam Mildred	D	5	Louisiana	

1920 CENSUS—INDEX
DEPARTMENT OF COMMERCE
BUREAU OF THE CENSUS

ENTERED

A-1b

U. S. GOVERNMENT PRINTING OFFICE 17—61871

D550

[redacted] LOUISIANA

Denham, Margaret
(INDIVIDUAL)

VOL. 16 E.D. 25

SHEET 9 LINE 33

W (COLOR) 29 (AGE) Louisiana (BIRTHPLACE) (CITIZENSHIP)

East Baton Rouge
(COUNTY)

Baton Rouge (CITY) Laurel (STREET) 542 (HOUSE NO.)

ENUMERATED WITH Converse, C H (Mrs)

RELATIONSHIP TO ABOVE Roomer

REMARKS

1920 CENSUS—INDEX
DEPARTMENT OF COMMERCE
BUREAU OF THE CENSUS

A-4

U. S. GOVERNMENT PRINTING OFFICE

D550

LOUISIANA

Danino, Maria
(INDIVIDUAL)

VOL. 36 E.D. 82

SHEET 3 LINE 82

W (COLOR) +5 (AGE) Italy (BIRTHPLACE) 1913 Al- (CITIZENSHIP)

Orleans (COUNTY)

New Orleans (CITY) Orleans (STREET) 1712 (HOUSE NO.)

ENUMERATED WITH Del Valle, Vincent

RELATIONSHIP TO ABOVE Cousin

REMARKS

1920 CENSUS—INDEX
DEPARTMENT OF COMMERCE
BUREAU OF THE CENSUS

A-3

U. S. GOVERNMENT PRINTING OFFICE 11—1071

D550

LOUISIANA

Dumaine Marie
(INDIVIDUAL)

VOL. 37 E. D. 110

SHEET 5 LINE 72

W (COLOR) 32 (AGE) Louisiana (BIRTHPLACE) (CITIZENSHIP)

Orleans
(COUNTY)

New Orleans (CITY) Rampart (STREET) 2014 (HOUSE NO.)

ENUMERATED WITH Darmody, John

RELATIONSHIP TO ABOVE Wife

REMARKS apparently wife of Dumaine, Arthur
Sheet 5, line 71

1920 CENSUS—INDEX
DEPARTMENT OF COMMERCE
BUREAU OF THE CENSUS

A-2

U. S. GOVERNMENT PRINTING OFFICE

D 550

LOUISIANA

STATE

Dominao Marry
(INDIVIDUAL)

VOL. 58 E.D. 124

SHEET 2 LINE 1

W (COLOR) 16 (AGE) Louisiana (BIRTHPLACE) (CITIZENSHIP)

Tangipahoa (COUNTY)

Independence (CITY) — (STREET) — (HOUSE NO.)

ENUMERATED WITH Dominao, Tony

RELATIONSHIP TO ABOVE Daughter-in-law

REMARKS

1920 CENSUS—INDEX
DEPARTMENT OF COMMERCE
BUREAU OF THE CENSUS

D550

LOUISIANA

VOL. ____ E. D. 97

SHEET ____ LINE 100

(HEAD OF FAMILY)

(COLOR) (AGE) (BIRTHPLACE) (CITIZENSHIP)

(COUNTY)

(CITY) (STREET) (HOUSE NO.)

OTHER MEMBERS OF FAMILY

NAME	RELATION-SHIP	AGE	BIRTHPLACE	CITIZEN-SHIP

1920 CENSUS—INDEX
DEPARTMENT OF COMMERCE
BUREAU OF THE CENSUS

A-16

U. S. GOVERNMENT PRINTING OFFICE

D 550

LOUISIANA

Demon, Martha (HEAD OF FAMILY)

VOL. 17 E.D. 32

SHEET 4 LINE 86

Mu (COLOR) 32 (AGE) Louisiana (BIRTHPLACE) (CITIZENSHIP)

East Baton Rouge (COUNTY)

(CITY) (STREET) (HOUSE NO.)

OTHER MEMBERS OF FAMILY

NAME	RELATIONSHIP	AGE	BIRTHPLACE	CITIZENSHIP
[illegible] alone				

1920 CENSUS—INDEX
DEPARTMENT OF COMMERCE
BUREAU OF THE CENSUS

Martha, See Demon

A-1a

U. S. GOVERNMENT PRINTING OFFICE

D 551

LOUISIANA

D550

LOUISIANA

Domano, Martin (HEAD OF FAMILY)

VOL. 58 E.D. 123

SHEET 10 LINE 60

W (COLOR) 40 (AGE) Italy (BIRTHPLACE) 1903 al — (CITIZENSHIP)

Tangipahoa (COUNTY)

Natalbany (CITY) — (STREET) — (HOUSE NO.)

OTHER MEMBERS OF FAMILY

NAME	RELATIONSHIP	AGE	BIRTHPLACE	CITIZENSHIP
Domano, Annie	W	35	Italy	al
— Josephine	D	11	Louisiana	
— Rose	D	9	Louisiana	
— Guy	S	6	Louisiana	
— Frank	S	4	Louisiana	

1920 CENSUS—INDEX
DEPARTMENT OF COMMERCE
BUREAU OF THE CENSUS

all

Martin, Domano

#1 all #2

U. S. GOVERNMENT PRINTING OFFICE

A-1a

STATE Louisiana

STATE Louisiana

Romano Martin
(HEAD OF FAMILY—CONTINUED)

OTHER MEMBERS OF FAMILY—CONTINUED

NAME	RELATION-SHIP	AGE	BIRTHPLACE	CITIZEN-SHIP
Romano, Charles	S	2	Louisiana	
" Ezra	D	3/12	Louisiana	

1920 CENSUS—INDEX
DEPARTMENT OF COMMERCE
BUREAU OF THE CENSUS

Martin, Romano

A16

D552

LOUISIANA

D550

Denham, Martin
(HEAD OF FAMILY)

LOUISIANA

VOL. 3 E.D. 1

SHEET 13 LINE 41

Mu 67 Louisiana
(COLOR) (AGE) (BIRTHPLACE) (CITIZENSHIP)

Ascension
(COUNTY)

(CITY) (STREET) (HOUSE NO.)

OTHER MEMBERS OF FAMILY

NAME	RELATIONSHIP	AGE	BIRTHPLACE	CITIZENSHIP
Johnson, Nettie	D	38	Louisiana	

1920 CENSUS—INDEX
DEPARTMENT OF COMMERCE
BUREAU OF THE CENSUS

A-1a

U. S. GOVERNMENT PRINTING OFFICE

D550

LOUISIANA

D550

LOUISIANA

[redacted]

Damian, Mary (Sister) (INDIVIDUAL) VOL. 33 E.D. 55

SHEET 21 LINE 22

W (COLOR) 31 (AGE) Illinois (BIRTHPLACE) _____ (CITIZENSHIP)

Orleans (COUNTY)

New Orleans (CITY) Canal (STREET) 3236 (HOUSE NO.)

ENUMERATED WITH Unnamed Institution

RELATIONSHIP TO ABOVE Member of Conv

REMARKS see Sister Mary Damian

1920 CENSUS—INDEX
DEPARTMENT OF COMMERCE
BUREAU OF THE CENSUS

D550

D550

Denina, Mary (INDIVIDUAL)

LOUISIANA

VOL. 40 E.D. 165

SHEET 3 LINE 6

W (COLOR) 74 (AGE) Italy (BIRTHPLACE) un al- (NATURALIZATION)

Orleans (COUNTY)

New Orleans (CITY) St. Andrew (STREET) 801 (HOUSE NO.)

ENUMERATED WITH Covalfaro, Mariano

RELATIONSHIP TO ABOVE Lodger

REMARKS

1920 CENSUS—INDEX
DEPARTMENT OF COMMERCE
BUREAU OF THE CENSUS

A-4

D550

LOUISIANA

D550

LOUISIANA

Denhum, Mary (HEAD OF FAMILY)

VOL. 20 E. D. 36

SHEET 12 LINE 24

Mu (COLOR) 33 (AGE) Louisiana (BIRTHPLACE)

Franklin (COUNTY)

Berwick (CITY) — (STREET) — (HOUSE NO.)

OTHER MEMBERS OF FAMILY

NAME	RELATION-SHIP	AGE	BIRTHPLACE	CITIZEN-SHIP
Denhum, Andrew	S	9	Louisiana	
— Odia	D	6	Louisiana	
— Lelean	D	2 3/12	Louisiana	
— Moore Violet	Bo	60	Louisiana	

1920 CENSUS—INDEX
DEPARTMENT OF COMMERCE
BUREAU OF THE CENSUS

A-28

U. S. GOVERNMENT PRINTING OFFICE

D550

LOUISIANA

Dunham Mary (HEAD OF FAMILY)

VOL. 40 E. D. 180

SHEET 7 LINE 36

W (COLOR) 53 (AGE) Louisiana (BIRTHPLACE) (CITIZENSHIP)

[illegible] (COUNTY)

[illegible] (CITY) Philip (STREET) 2619 (HOUSE NO.)

OTHER MEMBERS OF FAMILY

NAME	RELATIONSHIP	AGE	BIRTHPLACE	CITIZENSHIP
Dunham, Edrich	S	23	Florida	
Dunham, Edlyn	D	13	Florida	
Breehoff, Nettie	W	56	Louisiana	

1920 CENSUS—INDEX
DEPARTMENT OF COMMERCE
BUREAU OF THE CENSUS

A-1a

U. S. GOVERNMENT PRINTING OFFICE

D 550

LOUISIANA

Deneney, Mary (INDIVIDUAL) VOL. 82 E.D. 7

SHEET 6 LINE 99

W (COLOR) 72 (AGE) Louisiana (BIRTHPLACE) _____ (CITIZENSHIP)

Orleans (COUNTY)

New Orleans (CITY) Robin (STREET) 1021 (HOUSE NO.)

ENUMERATED WITH Donavan, Catherine

RELATIONSHIP TO ABOVE Lodger

REMARKS _____

1920 CENSUS—INDEX
DEPARTMENT OF COMMERCE
BUREAU OF THE CENSUS

A-6

D550

LOUISIANA

Denman, Mary
(INDIVIDUAL)

VOL. 58 E.D. 117
SHEET 11 LINE 65

B (COLOR) 20 (AGE) Mississippi (BIRTHPLACE) _____ (NATURALIZATION)

Tangipahoa
(COUNTY)

_____ (CITY) _____ (STREET) _____ (HOUSE NO.)

ENUMERATED WITH Denman, Wilson

RELATIONSHIP TO ABOVE Daughter in law.

REMARKS _____

1920 CENSUS—INDEX
DEPARTMENT OF COMMERCE
BUREAU OF THE CENSUS

A-8

D 550

STATE LOUISIANA

Dunham Mary E.
(INDIVIDUAL)

VOL. 59 E.D. 111

SHEET 6 LINE 3

N 18 Mississippi
(COLOR) (AGE) (BIRTHPLACE)

St. Tammany
(COUNTY)

Slidell Front -
(CITY) (STREET) (HOUSE NO.)

ENUMERATED WITH Felder Margaret E.

RELATIONSHIP TO ABOVE Niece

REMARKS

1920 CENSUS—INDEX
DEPARTMENT OF COMMERCE
BUREAU OF THE CENSUS

A-8

D 550

Domon Matille
(HEAD OF FAMILY)

LOUISIANA

VOL. 26 E.D. 35

SHEET 23 LINE 14

Mug (COLOR) 29 (AGE) Louisiana (BIRTHPLACE) (CITIZENSHIP)

Lafayette (COUNTY)

Lafayette (CITY) Vermillion (STREET) 619 (HOUSE NO.)

OTHER MEMBERS OF FAMILY

NAME	RELATIONSHIP	AGE	BIRTHPLACE	CITIZENSHIP
Mouton, August	S	9	Louisiana	
Malone	D	4	Louisiana	

1920 CENSUS—INDEX
DEPARTMENT OF COMMERCE
BUREAU OF THE CENSUS

A-1a

U. S. GOVERNMENT PRINTING OFFICE

D550

LOUISIANA

VOL. 2 E. D. 15

SHEET 17 LINE 30

Romain Mentor
(HEAD OF FAMILY)

W. 25 M
(COLOR) (AGE) (SEX)

Louisiana
(BIRTHPLACE)

(CITIZENSHIP)

Acadia
(COUNTY)

Crowley
(CITY)

E 20th
(STREET)

RR
(HOUSE NO.)

OTHER MEMBERS OF FAMILY

NAME	RELATIONSHIP	AGE	BIRTHPLACE	CITIZENSHIP
Mary	W	21	Louisiana	
Romain Mentor	H	21	Louisiana	
" Dewey	S	3 2/12	Louisiana	
— Milton J	S	1 5/12	Louisiana	

1920 CENSUS—INDEX
DEPARTMENT OF COMMERCE
BUREAU OF THE CENSUS

A-16

D550

LOUISIANA

VOL. 16 E.D. 36

SHEET 43 LINE 20

Domino Mercy
(HEAD OF FAMILY)

Mulatto 23 Louisiana
(COLOR) (AGE) (BIRTHPLACE) (CITIZENSHIP)

East Baton Rouge
(COUNTY)

South Salem Route Reddy 16/6
(CITY) (STREET) (HOUSE NO.)

OTHER MEMBERS OF FAMILY

NAME	RELATION-SHIP	AGE	BIRTHPLACE	CITIZEN-SHIP
Leroy				

1920 CENSUS—INDEX
DEPARTMENT OF COMMERCE
BUREAU OF THE CENSUS

A-46

U. S. GOVERNMENT PRINTING OFFICE 16—1920

D550

D550

Dunham Mike
(HEAD OF FAMILY)

LOUISIANA

VOL. 10 E. D. 96

SHEET 3 2 LINE 94

(COLOR) (AGE) Louisiana (BIRTHPLACE) (CITIZENSHIP)

(COUNTY)

(CITY) (STREET) (HOUSE NO.)

OTHER MEMBERS OF FAMILY

NAME	RELATION-SHIP	AGE	BIRTHPLACE	CITIZEN-SHIP
Dunham, Ethel	w	24	Louisiana	
Marion	s	6	Louisiana	
Evelyn	d	3 3/12	Louisiana	
Frank	s	1 7/12	Louisiana	

1920 CENSUS—INDEX
DEPARTMENT OF COMMERCE
BUREAU OF THE CENSUS

A-16

U. S. GOVERNMENT PRINTING OFFICE

D 550

STATE LOUISIANA

Dumon Moise
(HEAD OF FAMILY)

VOL. 63 E.D. 101

SHEET 7 LINE 21

M (COLOR) 27 (AGE) Louisiana (BIRTHPLACE) (NATIVITY)

Terrebonne (COUNTY)

(CITY) (STREET) (HOUSE NO.)

OTHER MEMBERS OF FAMILY

NAME	RELATION-SHIP	AGE	BIRTHPLACE	CITIZEN-SHIP
Dumon, Burnese	M	18	Louisiana	

1920 CENSUS—INDEX
DEPARTMENT OF COMMERCE
BUREAU OF THE CENSUS

A-1a

U. S. GOVERNMENT PRINTING OFFICE (1919)

D 559

LOUISIANA

VOL. 51 E.D. 102

SHEET 23 LINE 72

Dunham Mollie
(HEAD OF FAMILY)

(COLOR)	(AGE)	(BIRTHPLACE)	(CITIZENSHIP)
W	51	Mississippi	

Rich land
(COUNTY)

Delhi
(CITY)

Cincinnati
(STREET)

(HOUSE NO.)

OTHER MEMBERS OF FAMILY

NAME	RELATION-SHIP	AGE	BIRTHPLACE	CITIZEN-SHIP
Dunham, Willie	S	34	Louisiana	
" Inez	D	13	Louisiana	
Wiggins, Luther E.	Bo	42	Texas	
" Lewis C	Bo	10	Texas	

1920 CENSUS—INDEX
DEPARTMENT OF COMMERCE
BUREAU OF THE CENSUS

A-1a

U. S. GOVERNMENT PRINTING OFFICE 11—1920

D550

LOUISIANA

Dennon, Mont
(HEAD OF FAMILY)

VOL. 15 E.D. 115

SHEET 14 LINE 51

W (COLOR) 35 (AGE) Louisiana (BIRTHPLACE) (CITIZENSHIP)

De Soto (COUNTY)

(CITY) (STREET) (HOUSE NO.)

OTHER MEMBERS OF FAMILY

NAME	RELATION-SHIP	AGE	BIRTHPLACE	CITIZEN-SHIP
Dennon, Sallie	W	26	Texas	
" Clyde	S	13	Louisiana	
" Ezra	S	4	Louisiana	
" William	F	75	Georgia	
Lee, Ivy	BL	22	Texas	

1920 CENSUS—INDEX
DEPARTMENT OF COMMERCE
BUREAU OF THE CENSUS

#1 sec#2

U. S. GOVERNMENT PRINTING OFFICE

STATE Louisiana

Freeman, Ivont
HEAD OF FAMILY—CONTINUED

OTHER MEMBERS OF FAMILY—CONTINUED

NAME	RELATION-SHIP	AGE	BIRTHPLACE	CITIZEN-SHIP
Lee, Anna	Sis-L	17	Louisiana	

1920 CENSUS—INDEX
DEPARTMENT OF COMMERCE
BUREAU OF THE CENSUS

2 sea # 1

U. S. GOVERNMENT PRINTING OFFICE

D 550

LOUISIANA

Denhum, Moore Violet (INDIVIDUAL)

VOL. 20 E.D. 36

SHEET 12 LINE 28

B (COLOR) 60 (AGE) Louisiana (BIRTHPLACE) (CITIZENSHIP)

Franklin (COUNTY)

Crowville (CITY) — (STREET) — (HOUSE NO.)

ENUMERATED WITH Denhum, Mary

RELATIONSHIP TO ABOVE Boarder

REMARKS

also see Moore, Violet

1920 CENSUS—INDEX
DEPARTMENT OF COMMERCE
BUREAU OF THE CENSUS

A-2

U. S. GOVERNMENT PRINTING OFFICE

D 550

LOUISIANA

Donon, Mort
(INDIVIDUAL)

VOL. 20 E. D. 39

SHEET 39 LINE 8X

W (COLOR) 26 (AGE) Louisiana (BIRTHPLACE) (CITIZENSHIP)

Franklin
(COUNTY)

(CITY) (STREET) (HOUSE NO.)

ENUMERATED WITH Berry, Charles

RELATIONSHIP TO ABOVE Daughter

REMARKS

1920 CENSUS—INDEX
DEPARTMENT OF COMMERCE
BUREAU OF THE CENSUS

A-2

U. S. GOVERNMENT PRINTING OFFICE 11—1107

D 550

LOUISIANA

Domino Mose
(HEAD OF FAMILY)

VOL. 16 E.D. 36

SHEET 43 LINE 21

Mu 64 Louisiana
(COLOR) (AGE) (BIRTHPLACE) (CITIZENSHIP)

East Baton Rouge
(COUNTY)

South Baton Rouge Reddy 1816
(CITY) (STREET) (HOUSE NO.)

OTHER MEMBERS OF FAMILY

NAME	RELATIONSHIP	AGE	BIRTHPLACE	CITIZENSHIP
Domino, Ophelia	W	54	Louisiana	
Oliver	S	25	Louisiana	
Decoux, Inez	G.D.	14	Louisiana	

1920 CENSUS—INDEX
DEPARTMENT OF COMMERCE
BUREAU OF THE CENSUS

A-1a

U. S. GOVERNMENT PRINTING OFFICE

D 550

LOUISIANA

Dinan, Nellie
(INDIVIDUAL)

VOL. 44 E.D. 246

SHEET 19 LINE 28

W (COLOR) 39 (AGE) Ireland (BIRTHPLACE) 1915 A. (STREET)

Orleans (COUNTY)

New Orleans (CITY) Walnut (STREET) 497 (HOUSE NO.)

ENUMERATED WITH Scheppegrell, William

RELATIONSHIP TO ABOVE Servant

REMARKS

1920 CENSUS—INDEX
DEPARTMENT OF COMMERCE
BUREAU OF THE CENSUS

A-3

D 550

LOUISIANA

D550

Denham Nelson
(INDIVIDUAL)

LOUISIANA
VOL. 3 E.D. 16
SHEET 10 LINE 57

W 12 Louisiana
(COLOR) (AGE) (BIRTHPLACE)

Ascension
(COUNTY)

(CITY) (STREET) (HOUSE NO.)

ENUMERATED WITH Nelson C E.

RELATIONSHIP TO ABOVE not Reported

REMARKS

1920 CENSUS—INDEX
DEPARTMENT OF COMMERCE
BUREAU OF THE CENSUS

A-6

D550

LOUISIANA

D550

LOUISIANA

[redacted]

Deman Octobre
(INDIVIDUAL)

VOL. 31 E.D. 50

SHEET 5 LINE 18

B (COLOR) 18 (AGE) Louisiana (BIRTHPLACE) (CITIZENSHIP)

Natchitoches
(COUNTY)

(CITY) (STREET) (HOUSE NO.)

ENUMERATED WITH Simmons Jerry Meyer

RELATIONSHIP TO ABOVE Son

REMARKS

1920 CENSUS—INDEX
DEPARTMENT OF COMMERCE
BUREAU OF THE CENSUS

A-3

U. S. GOVERNMENT PRINTING OFFICE

D 550

STATE LOUISIANA

Dennon, Odetus
(INDIVIDUAL)

VOL. 57 E.D. 114

SHEET 12 LINE 15

B (COLOR) 10 (AGE) Mississippi (BIRTHPLACE) (CITIZENSHIP)

Tangipahoa
(COUNTY)

Kentwood (CITY) N.R. (STREET) — (HOUSE NO.)

ENUMERATED WITH Watson, David

RELATIONSHIP TO ABOVE Step son

REMARKS

1920 CENSUS—INDEX
DEPARTMENT OF COMMERCE
BUREAU OF THE CENSUS

A-2

U. S. GOVERNMENT PRINTING OFFICE

D 550

LOUISIANA

D550

LOUISIANA

[redacted]

Dunnam, Olee (INDIVIDUAL)

VOL. 48 E.D. 58

SHEET 28 LINE 95

B (COLOR) 12 (AGE) Texas (BIRTHPLACE) (CITIZENSHIP)

Rapide (COUNTY)

Alexandria (CITY) Red Alley (STREET) 26 (HOUSE NO.)

ENUMERATED WITH Casey, Mattie

RELATIONSHIP TO ABOVE Daughter

REMARKS

(see Dunnam, Olee)

1920 CENSUS—INDEX
DEPARTMENT OF COMMERCE
BUREAU OF THE CENSUS

A-5

U. S. GOVERNMENT PRINTING OFFICE

D550

LOUISIANA

Dunnam, Olee (INDIVIDUAL)

VOL. 48 E.D. 56

SHEET 28 LINE 95

B (COLOR) 12 (AGE) Texas (BIRTHPLACE)

Rapides (COUNTY)

Alexandria (CITY) Reed Alley (STREET) 36 (HOUSE NO.)

ENUMERATED WITH Chaney, Martha

RELATIONSHIP TO ABOVE Daughter

REMARKS

See (Dunnam, Olee)

1920 CENSUS—INDEX
DEPARTMENT OF COMMERCE
BUREAU OF THE CENSUS

A-3

U. S. GOVERNMENT PRINTING OFFICE (1919-1921)

D 550

LOUISIANA

Domino Oscar
(HEAD OF FAMILY)

VOL. 1 E.D. 3

SHEET 40 LINE 60

B (COLOR) 45 (AGE) Louisiana (BIRTHPLACE) (CITIZENSHIP)

Acadia (COUNTY)

(CITY) (STREET) (HOUSE NO.)

OTHER MEMBERS OF FAMILY

NAME	RELATIONSHIP	AGE	BIRTHPLACE	CITIZENSHIP
Domino, Emelie	W	39	Louisiana	

1920 CENSUS—INDEX
DEPARTMENT OF COMMERCE
BUREAU OF THE CENSUS

A-1a

U. S. GOVERNMENT PRINTING OFFICE

D 550

LOUISIANA

Donnon, P. P.
(INDIVIDUAL)

VOL. 11 E.D. 40
SHEET 53 LINE 83

W (COLOR) 32 (AGE) Mississippi (BIRTHPLACE) (CITIZENSHIP)

Caddo (COUNTY)

(CITY) (STREET) (HOUSE NO.)

ENUMERATED WITH Burrough, Louise

RELATIONSHIP TO ABOVE Roomer

REMARKS

1920 CENSUS—INDEX
DEPARTMENT OF COMMERCE
BUREAU OF THE CENSUS

A-3

D 550

LOUISIANA

D550

LOUISIANA

Dunham Patsie (INDIVIDUAL) VOL. 20 E.D. 32

SHEET 1 LINE 34

W (COLOR) 4 2/12 (AGE) Louisiana (BIRTHPLACE) _____ (NATIONALITY)

Franklin (COUNTY)

Baskin (CITY) West Side Railroad Front (STREET) _____ (HOUSE NO.)

ENUMERATED WITH Davis Pat

RELATIONSHIP TO ABOVE daughter

REMARKS _____

1920 CENSUS—INDEX
DEPARTMENT OF COMMERCE
BUREAU OF THE CENSUS

A-3

U. S. GOVERNMENT PRINTING OFFICE

D550

STATE LOUISIANA

D 550

STATE LOUISIANA

Davion, Paul E.
(HEAD OF FAMILY)

VOL. 46 E. D. 100

SHEET 2 LINE 29

W 54 Louisiana
(COLOR) (AGE) (BIRTHPLACE) (CITIZENSHIP)

Ouachita
(COUNTY)

(CITY) (STREET) (HOUSE NO.)

OTHER MEMBERS OF FAMILY

NAME	RELATIONSHIP	AGE	BIRTHPLACE	CITIZENSHIP
Irving Stone				

1920 CENSUS—INDEX
DEPARTMENT OF COMMERCE
BUREAU OF THE CENSUS

A-1a

U. S. GOVERNMENT PRINTING OFFICE

See Davion, Paul E.

D 550

LOUISIANA

1) 550

LOUISIANA

VOL. 38 E.D. 137

SHEET 1 LINE 23

Duman, Paul J
(HEAD OF FAMILY)

W (COLOR) 32 (AGE) Louisiana (BIRTHPLACE) (CITIZENSHIP)

Orleans (COUNTY)

New Orleans (CITY) Marigny (STREET) 1436 (HOUSE NO.)

OTHER MEMBERS OF FAMILY

NAME	RELATION-SHIP	AGE	BIRTHPLACE	CITIZEN-SHIP
Duman, Lilliand	W	29	Louisiana	
✓ Muriel M	D	2	Louisiana	
✓ Thaus L	D	5/12	Louisiana	
Kober, Minnie K	M L	52	Louisiana	

1920 CENSUS—INDEX
DEPARTMENT OF COMMERCE
BUREAU OF THE CENSUS

A-16

II 550.

LOUISIANA

Duminey, Paul J (HEAD OF FAMILY)

VOL. 34 E.D. 23

SHEET 13 LINE 38

B (COLOR) 30 (AGE) Louisiana (BIRTHPLACE) (CITIZENSHIP)

Orleans (COUNTY)

New Orleans (CITY) South Franklyn (STREET) 1324 (HOUSE NO.)

OTHER MEMBERS OF FAMILY

NAME	RELATIONSHIP	AGE	BIRTHPLACE	CITIZENSHIP
Duminey, Ella	W	24	Louisiana	
— Walter	S	7/12	Louisiana	
Chustoff, Eudelia	L	39	Louisiana	
— Marie	M	5	Louisiana	

1920 CENSUS—INDEX
DEPARTMENT OF COMMERCE
BUREAU OF THE CENSUS

A-1a

U. S. GOVERNMENT PRINTING OFFICE 11—11571

D 550

LOUISIANA

D 550

LOUISIANA

Dunham, Priscilla
(HEAD OF FAMILY)

VOL. 23 E.D. 65

SHEET 1 LINE 28

M (COLOR) 54 (AGE) Louisiana (BIRTHPLACE) (CITIZENSHIP)

Iberville (COUNTY)

Plaquemine (CITY) (STREET) (HOUSE NO.)

OTHER MEMBERS OF FAMILY

NAME	RELATIONSHIP	AGE	BIRTHPLACE	CITIZENSHIP
Brown, Anna	GD	12	Louisiana	

1920 CENSUS—INDEX
DEPARTMENT OF COMMERCE
BUREAU OF THE CENSUS

A-1a

U. S. GOVERNMENT PRINTING OFFICE

D 550

STATE LOUISIANA

Dowmann, Ray
(HEAD OF FAMILY)

VOL. 14 E. D. 95

SHEET 18 LINE 13

W 37 Texas
(COLOR) (AGE) (BIRTHPLACE) (CITIZENSHIP)

Claiborne
(COUNTY)

— (STREET) — (HOUSE NO.)

OTHER MEMBERS OF FAMILY

NAME	RELATION-SHIP	AGE	BIRTHPLACE	CITIZEN-SHIP
Dowmann, Ida Bert	W	27	Texas	
— Allison	S	8	Louisiana	
— Marie	D	5 9/12	Louisiana	
— Hellen	D	3 9/12	Texas	
— Ray	S	1 1/12	Texas	

1920 CENSUS—INDEX
DEPARTMENT OF COMMERCE
BUREAU OF THE CENSUS

Dowmann, Lee Ray

A-16

U. S. GOVERNMENT PRINTING OFFICE 11—1071

D 550

STATE LOUISIANA

D 550

STATE LOUISIANA

Denham, Reese
(INDIVIDUAL)

VOL. 3 E. D. 1

SHEET 14 LINE 41

B 4 Louisiana
(COLOR) (AGE) (BIRTHPLACE)

Ascension
(COUNTY)

(CITY) (STREET) (HOUSE NO.)

ENUMERATED WITH Anthony Morales

RELATIONSHIP TO ABOVE adopted Son

REMARKS See Reese Denham

1920 CENSUS—INDEX
DEPARTMENT OF COMMERCE
BUREAU OF THE CENSUS

A-3

D552

Doamano, Revale
(HEAD OF FAMILY)

LOUISIANA

VOL. 47 E.D. 88

SHEET 21 LINE 44

R 19 Louisiana
(BIRTHPLACE)

Pointe Coupee
(COUNTY)

(CITIZENSHIP)

(CITY)

(STREET)

(HOUSE NO.)

OTHER MEMBERS OF FAMILY

NAME	RELATION-SHIP	AGE	BIRTHPLACE	CITIZEN-SHIP
Doamano, Mary	W	16	Louisiana	
" Oscar	S	3/12	Louisiana	
Brown, Mary	M L	65	Louisiana	

1920 CENSUS—INDEX
DEPARTMENT OF COMMERCE
BUREAU OF THE CENSUS

A-1a

U. S. GOVERNMENT PRINTING OFFICE (1—1921)

D550

LOUISIANA

Lenham, Richard F
(INDIVIDUAL)

VOL. 3 E. D. 14

SHEET 1 LINE 36

W 1 Louisiana
(COLOR) (AGE) (BIRTHPLACE)

Ascension
(COUNTY)

(CITY) (STREET) (HOUSE NO.)

ENUMERATED WITH Johnson, Richard M.

RELATIONSHIP TO ABOVE Grandson

REMARKS

1920 CENSUS—INDEX.
DEPARTMENT OF COMMERCE
BUREAU OF THE CENSUS

A-3

D 550

LOUISIANA

Dammon Robert
(HEAD OF FAMILY)

VOL. 30 E. D. 76

SHEET 14 LINE 70

Mu 36 Louisiana
(COLOR) (AGE) (BIRTHPLACE) (CITIZENSHIP)

Morehouse
(COUNTY)

(CITY) (STREET) (HOUSE NO.)

OTHER MEMBERS OF FAMILY

NAME	RELATION-SHIP	AGE	BIRTHPLACE	CITIZEN-SHIP
Dammon Lizzie	W	35	Louisiana	
" Earline	D	18	Louisiana	
" Lawyer	S	13	Louisiana	
" Luther	S	9	Louisiana	
" Randolph	S	7	Louisiana	

1920 CENSUS—INDEX
DEPARTMENT OF COMMERCE
BUREAU OF THE CENSUS

See 2

A-16

U. S. GOVERNMENT PRINTING OFFICE 17—41571

STATE Louisiana

Dammon, Robert
(HEAD OF FAMILY—CONTINUED)

OTHER MEMBERS OF FAMILY—CONTINUED

NAME	RELATIONSHIP	AGE	BIRTHPLACE	CITIZENSHIP
Dammon, Emeth	S	4	Louisiana	

1920 CENSUS—INDEX
DEPARTMENT OF COMMERCE
BUREAU OF THE CENSUS

2 cc 1

A-1b

U. S. GOVERNMENT PRINTING OFFICE

D550 LOUISIANA

D550

LOUISIANA

STATE

Denham Robert
(HEAD OF FAMILY)

VOL. 17 E.D. 35

SHEET 13 LINE 59

W (COLOR) 65 (AGE) Louisiana (BIRTHPLACE) (CITIZENSHIP)

East Baton Rouge (COUNTY)

(CITY) (STREET) (HOUSE NO.)

OTHER MEMBERS OF FAMILY

NAME	RELATIONSHIP	AGE	BIRTHPLACE	CITIZENSHIP
Denham Priscilla	W	65	Louisiana	

1920 CENSUS—INDEX
DEPARTMENT OF COMMERCE
BUREAU OF THE CENSUS

A-1a

U. S. GOVERNMENT PRINTING OFFICE

D550

LOUISIANA

D 550

LOUISIANA

Downman, Robert H
(HEAD OF FAMILY)

VOL. 41 E. D. 194

SHEET 1 LINE 87

W 50 Virginia
(COLOR) (AGE) (BIRTHPLACE) (CITIZENSHIP)

Orleans
(COUNTY)

New Orleans St. Charles Ave 2525
(CITY) (STREET) (HOUSE NO.)

OTHER MEMBERS OF FAMILY

NAME	RELATION-SHIP	AGE	BIRTHPLACE	CITIZEN-SHIP
[illegible]	W	[illegible]	Missouri	
[illegible]	D	[illegible]	Texas	
[illegible]	D	0	Connecticut	
[illegible]	[illegible]	[illegible]	Missouri	
[illegible]	[illegible]	[illegible]	Louisiana	

1920 CENSUS—INDEX
DEPARTMENT OF COMMERCE
BUREAU OF THE CENSUS

A-16

U. S. GOVERNMENT PRINTING OFFICE

D550

STATE LOUISIANA

Downing, Robert N. (HEAD OF FAMILY)

VOL. 33 E.D. 47

SHEET 7 LINE 76

W (COLOR) 43 (AGE) England (BIRTHPLACE) 1902 Na (CITIZENSHIP)

Orleans (COUNTY)

New Orleans (CITY) Perdido (STREET) 2201 (HOUSE NO.)

OTHER MEMBERS OF FAMILY

NAME	RELATIONSHIP	AGE	BIRTHPLACE	CITIZENSHIP
Downing, Bertha	W	39	England	Na
— Morris E	S	15	Rhode Island	
— Oswald A	S	14	Rhode Island	

1920 CENSUS—INDEX
DEPARTMENT OF COMMERCE
BUREAU OF THE CENSUS

See Downing, Robert N.

A-1a

U. S. GOVERNMENT PRINTING OFFICE

D550

LOUISIANA

D550

LOUISIANA

Damen, Rose
(HEAD OF FAMILY)

VOL. 2 3 E.D. 51

SHEET 4 LINE 7

N (COLOR) 77 (AGE) Louisiana (BIRTHPLACE)

Iberville (COUNTY)

Maquemore (CITY)

(STREET) Plan (HOUSE NO.)

OTHER MEMBERS OF FAMILY Plantation

NAME	RELATION-SHIP	AGE	BIRTHPLACE	CITIZEN
Damen, Sam	Sl	3	Louisiana	
Alberta	D	3/12	Louisiana	
Blackwell, Mary	Ni	14	Louisiana	

1920 CENSUS—INDEX
DEPARTMENT OF COMMERCE
BUREAU OF THE CENSUS

A-16

U. S. GOVERNMENT PRINTING OFFICE

D550

LOUISIANA

D550

LOUISIANA

Denham, Rosianna
(INDIVIDUAL)

VOL. 3 E.D. 1

SHEET 4 LINE 20

B (COLOR) 7 (AGE) Louisiana (BIRTHPLACE) (CITIZENSHIP)

Ascension (COUNTY)

(CITY) (STREET) (HOUSE NO.)

ENUMERATED WITH Scott, Robert

RELATIONSHIP TO ABOVE Daughter

REMARKS

1920 CENSUS—INDEX
DEPARTMENT OF COMMERCE
BUREAU OF THE CENSUS

A-2

U. S. GOVERNMENT PRINTING OFFICE 19—11871

D 550

LOUISIANA

Lamon Rose
(INDIVIDUAL)

VOL. 90 E.D. 75

SHEET 2 LINE 54

B 21 Louisiana
(COLOR) (AGE) (BIRTHPLACE)

Morehouse
(COUNTY)

Oak Ridge
(CITY)

ENUMERATED WITH White, Sarah

RELATIONSHIP TO ABOVE Niece

REMARKS

1920 CENSUS—INDEX
DEPARTMENT OF COMMERCE
BUREAU OF THE CENSUS

A-8

D 350

LOUISIANA

[redacted]

Denham, Rose
(INDIVIDUAL)

VOL. 17 E.D. 38

SHEET 10 LINE 20

B 35 Louisiana
(COLOR) (AGE) (BIRTHPLACE)

East Baton Rouge
(COUNTY)

— — —
(CITY) (STREET) (HOUSE NO.)

ENUMERATED WITH Robinson, Nancy

RELATIONSHIP TO ABOVE Boarder

REMARKS

1920 CENSUS—INDEX
DEPARTMENT OF COMMERCE
BUREAU OF THE CENSUS

A-2

D D.550

LOUISIANA

Kinham Rosie G
(HEAD OF FAMILY)

VOL. 12 E.D. 60

SHEET 3 LINE 90

(COLOR) (AGE) Mississippi (BIRTHPLACE) (CITIZENSHIP)

Caddo
(COUNTY)

(CITY) Lincoln (STREET) 1434 (HOUSE NO.)

OTHER MEMBERS OF FAMILY

NAME	RELATIONSHIP	AGE	BIRTHPLACE	CITIZENSHIP

1920 CENSUS—INDEX
DEPARTMENT OF COMMERCE
BUREAU OF THE CENSUS

A-1a

D550

LOUISIANA

Dunham, Roy
(INDIVIDUAL)

VOL. 41 E.D. 198

SHEET 5 LINE 42

W (COLOR) 19 (AGE) Florida (BIRTHPLACE) (CITIZENSHIP)

Orleans
(COUNTY)

New Orleans (CITY) First (STREET) 2504 (HOUSE NO.)

ENUMERATED WITH Breerhop, Earnest

RELATIONSHIP TO ABOVE Cousin

REMARKS

1920 CENSUS—INDEX
DEPARTMENT OF COMMERCE
BUREAU OF THE CENSUS

A-2

D550

D 550

Denhom, Roy
(INDIVIDUAL)

LOUISIANA

VOL. 58 E.D. 118

SHEET 2 LINE 87

W (COLOR) 32 (AGE) Louisiana (BIRTHPLACE) (CITIZENSHIP)

Tangipahoa (COUNTY)

Amite (CITY) — (STREET) — (HOUSE NO.)

ENUMERATED WITH Hollmin, Fredric

RELATIONSHIP TO ABOVE Boarder

REMARKS

1920 CENSUS—INDEX
DEPARTMENT OF COMMERCE
BUREAU OF THE CENSUS

A-3

U. S. GOVERNMENT PRINTING OFFICE

D550

LOUISIANA

De Money, Roy (HEAD OF FAMILY)

VOL. 35 E.D. 107

SHEET 4 LINE 67

W (COLOR) 37 (AGE) Oklahoma (BIRTHPLACE) (CITIZENSHIP)

Orleans (COUNTY)

New Orleans (CITY) De Sota (STREET) 3124 (HOUSE NO.)

OTHER MEMBERS OF FAMILY

NAME	RELATIONSHIP	AGE	BIRTHPLACE	CITIZENSHIP
De Money, Florence	W	30	Oklahoma	
— Florence	D	9/12	Oklahoma	

1920 CENSUS—INDEX
DEPARTMENT OF COMMERCE
BUREAU OF THE CENSUS

A-1a

U. S. GOVERNMENT PRINTING OFFICE

D 550

LOUISIANA

Denham, Ruffus
(INDIVIDUAL)

VOL. 17 E.D. 40

SHEET 12 LINE 10

B (COLOR) 21 (AGE) Louisiana (BIRTHPLACE) (CITIZENSHIP)

East Baton Rouge (COUNTY)

(CITY) (STREET) (HOUSE NO.)

ENUMERATED WITH Augustus, Willie

RELATIONSHIP TO ABOVE Boarder

REMARKS

1920 CENSUS—INDEX
DEPARTMENT OF COMMERCE
BUREAU OF THE CENSUS

A-3

U. S. GOVERNMENT PRINTING OFFICE

D550

Dunham S.H.
(HEAD OF FAMILY)

STATE LOUISIANA
VOL. 50 E.D. 126
SHEET 15 LINE 75

[illegible] (COLOR) 3a (AGE) [illegible] (BIRTHPLACE) (CITIZENSHIP)

[illegible] (COUNTY)

(CITY) (STREET) (HOUSE NO.)

OTHER MEMBERS OF FAMILY

NAME	RELATIONSHIP	AGE	BIRTHPLACE	CITIZENSHIP
Dunham, M C	W	25	Louisiana	
Anna May	D	6	Louisiana	
Wiles	S	4	Louisiana	

1920 CENSUS—INDEX
DEPARTMENT OF COMMERCE
BUREAU OF THE CENSUS

Dunham
H. see
Dunham S.L.

A-1a

U. S. GOVERNMENT PRINTING OFFICE

D 550

LOUISIANA

Dumham, S. L.
(HEAD OF FAMILY)

VOL. 50 E. D. 126

SHEET 15 LINE 75

W (COLOR) 34 (AGE) Missouri (BIRTHPLACE) (CITIZENSHIP)

Red River (COUNTY)

(CITY) (STREET) (HOUSE NO.)

OTHER MEMBERS OF FAMILY

NAME	RELATIONSHIP	AGE	BIRTHPLACE	CITIZENSHIP
Dumham, M.C.	W	25	Louisiana	
Anna May	D	6	Louisiana	
Wiles	S	4	Louisiana	

1920 CENSUS—INDEX
DEPARTMENT OF COMMERCE
BUREAU OF THE CENSUS

Dumham S. L. see Dumham S. H.

A-1a

U. S. GOVERNMENT PRINTING OFFICE

D 550

LOUISIANA

D 550

Denham S. O.
(HEAD OF FAMILY)

LOUISIANA

VOL. 29 E. D. 56

SHEET 5 LINE 51

W (COLOR) 36 (AGE) Louisiana (BIRTHPLACE) (CITIZENSHIP)

Lincoln (COUNTY)

(CITY) (STREET) (HOUSE NO.)

OTHER MEMBERS OF FAMILY

NAME	RELATIONSHIP	AGE	BIRTHPLACE	CITIZENSHIP
Denham Alma	W	35	Louisiana	
Emmer L	D	11	Louisiana	
Dorothy	D	7	Louisiana	
Devonne	D	1 1/2	Louisiana	

1920 CENSUS—INDEX
DEPARTMENT OF COMMERCE
BUREAU OF THE CENSUS

A-1a

U. S. GOVERNMENT PRINTING OFFICE

D 550

LOUISIANA

Denham, Sam (HEAD OF FAMILY)

VOL. 59 E. D. 104

SHEET 9 LINE 93

B (COLOR) 45 (AGE) Louisiana (BIRTHPLACE) (CITIZENSHIP)

St. Tammany (COUNTY)

Covington (CITY) Madison (STREET) 625 (HOUSE NO.)

OTHER MEMBERS OF FAMILY

NAME	RELATIONSHIP	AGE	BIRTHPLACE	CITIZENSHIP
Denham, Annie	W	52	Louisiana	

1920 CENSUS—INDEX
DEPARTMENT OF COMMERCE
BUREAU OF THE CENSUS

A-1a

U. S. GOVERNMENT PRINTING OFFICE

D 550

Damen, Sam
(HEAD OF FAMILY)

LOUISIANA
VOL. 13 E. D. 58
SHEET 3 LINE 100

N (COLOR) 25 (AGE) Louisiana (BIRTHPLACE) (CITIZENSHIP)

Iberville (COUNTY)

Plaquemine (CITY) (STREET) Pierre Plantation (HOUSE NO.)

OTHER MEMBERS OF FAMILY

NAME	RELATION-SHIP	AGE	BIRTHPLACE	CITIZEN-SHIP
Living alone				

1920 CENSUS—INDEX
DEPARTMENT OF COMMERCE
BUREAU OF THE CENSUS

A-1a

U. S. GOVERNMENT PRINTING OFFICE

D 550

LOUISIANA

D 550

LOUISIANA

Dunham Sam J. (HEAD OF FAMILY)

VOL. 8 E.D. 84

SHEET 6 LINE 87

[illegible] (COLOR) [illegible] (AGE) Mississippi (BIRTHPLACE) (CITIZENSHIP)

Caricasieu (COUNTY)

(CITY) (STREET) (HOUSE NO.)

OTHER MEMBERS OF FAMILY

NAME	RELATIONSHIP	AGE	BIRTHPLACE	CITIZENSHIP
Dunham Harry	[illegible]	58	Mississippi	
Bertha	[illegible]	3	Louisiana	
Harvey	[illegible]	4½	Louisiana	

1920 CENSUS—INDEX
DEPARTMENT OF COMMERCE
BUREAU OF THE CENSUS

A-1a

U. S. GOVERNMENT PRINTING OFFICE 17—11871

D 550

LOUISIANA

D 550

STATE LOUISIANA

Demino Samuel
(INDIVIDUAL)

VOL. 3V E.D. 38

SHEET 14 LINE 19

W (COLOR) 23 (AGE) Italy (BIRTHPLACE) 1913 Al- (CITIZENSHIP)

Orleans (COUNTY)

New Orleans (CITY) Perdido (STREET) 145 (HOUSE NO.)

ENUMERATED WITH Gasper Antonia

RELATIONSHIP TO ABOVE Boarder

REMARKS

1920 CENSUS—INDEX
DEPARTMENT OF COMMERCE
BUREAU OF THE CENSUS

A-8

U. S. GOVERNMENT PRINTING OFFICE (1—1921)

D 550

LOUISIANA

Dumun Sexa
(INDIVIDUAL)

VOL. 36 E.D. 78

SHEET 9 LINE 20

W (COLOR) 51 (AGE) Louisiana (BIRTHPLACE) (CITIZENSHIP)

Orleans (COUNTY)

New Orleans (CITY) St. Ann (STREET) 815 (HOUSE NO.)

ENUMERATED WITH Falkner, Harry

RELATIONSHIP TO ABOVE Sister in law

REMARKS

1920 CENSUS—INDEX
DEPARTMENT OF COMMERCE
BUREAU OF THE CENSUS

A-8

U. S. GOVERNMENT PRINTING OFFICE

D 550

LOUISIANA

D550

LOUISIANA

Dunham Sidney
(HEAD OF FAMILY)

VOL. 12 E.D. 54

SHEET 10 LINE 44

B (COLOR) 35 (AGE) Louisiana (BIRTHPLACE) (CITIZENSHIP)

Caddo (COUNTY)

Shreveport (CITY) Desmond Alley (STREET) 324 (HOUSE NO.)

OTHER MEMBERS OF FAMILY

NAME	RELATIONSHIP	AGE	BIRTHPLACE	CITIZENSHIP
Dunham, Jessikay	Da	27	Louisiana	

1920 CENSUS INDEX
DEPARTMENT OF COMMERCE
BUREAU OF THE CENSUS

A-14

U. S. GOVERNMENT PRINTING OFFICE

D 550

Denham T. J.
(INDIVIDUAL)

LOUISIANA

VOL. 12 E.D. 57

SHEET 20 LINE 59

W (COLOR) 43 (AGE) Louisiana (BIRTHPLACE) (CITIZENSHIP)

Caddo (COUNTY)

Shreveport (CITY) Hamilton (STREET) 125 (HOUSE NO.)

ENUMERATED WITH De Prato H. R.

RELATIONSHIP TO ABOVE Brother in law

REMARKS

1920 CENSUS—INDEX
DEPARTMENT OF COMMERCE
BUREAU OF THE CENSUS

A-3

U. S. GOVERNMENT PRINTING OFFICE

D 500

LOUISIANA

D 500

LOUISIANA

Dumon, Theophile (HEAD OF FAMILY)

VOL. 63 E. D. 96

SHEET 8 LINE 71

W. (COLOR) 40 (AGE) Louisiana (BIRTHPLACE) (CITIZENSHIP)

Terrebonne (COUNTY)

— (CITY) — (STREET) — (HOUSE NO.)

OTHER MEMBERS OF FAMILY

NAME	RELATIONSHIP	AGE	BIRTHPLACE	CITIZENSHIP
Dumon, Lorvina	W.	37	Louisiana	
— Julia	D.	15	Louisiana	
— Mandy	D.	13	Louisiana	
— Alfred	S.	10	Louisiana	
— Caston	S.	4 10/12	Louisiana	

1920 CENSUS—INDEX
DEPARTMENT OF COMMERCE
BUREAU OF THE CENSUS

A-1a

U. S. GOVERNMENT PRINTING OFFICE

D550

LOUISIANA

Dunnam, Thomas (HEAD OF FAMILY) VOL. 2 E.D. 20

SHEET 12 LINE 91

W. (COLOR) NR. (AGE) Mississippi (BIRTHPLACE)

Allen (COUNTY)

(CITY) (STREET) (HOUSE NO.)

OTHER MEMBERS OF FAMILY

NAME	RELATION-SHIP	AGE	BIRTHPLACE	CITIZEN-SHIP
Dunnam, Louise	D	NR.	Mississippi	

1920 CENSUS—INDEX
DEPARTMENT OF COMMERCE
BUREAU OF THE CENSUS

A-4 b

D550

D 550

LOUISIANA

Damon Tipra T. (HEAD OF FAMILY) VOL. 7 E. D. 54

SHEET 8 LINE 95

W 45 Texas (COLOR) (AGE) (BIRTHPLACE) (CITIZENSHIP)

Calcasieu (COUNTY)

Vinton Hoorridge (CITY) (STREET) (HOUSE NO.)

OTHER MEMBERS OF FAMILY

NAME	RELATIONSHIP	AGE	BIRTHPLACE	CITIZENSHIP
Damon, Abbie	W	38	Texas	
Bess	D	20	Texas	

1920 CENSUS—INDEX
DEPARTMENT OF COMMERCE
BUREAU OF THE CENSUS

see

Damon, Terra T.

A-1a

D551

STATE LOUISIANA

Damon Terra T (HEAD OF FAMILY)

VOL. 7 E. D. 54

SHEET 8 LINE 95

W (COLOR) 45 (AGE) Texas (BIRTHPLACE) (CITIZENSHIP)

Calcasieu (COUNTY)

Vinton (CITY) Horridge (STREET) — (HOUSE NO.)

OTHER MEMBERS OF FAMILY

NAME	RELATIONSHIP	AGE	BIRTHPLACE	CITIZENSHIP
Damon Abbie	W	38	Texas	
Bess	D	20	Texas	

1920 CENSUS—INDEX
DEPARTMENT OF COMMERCE
BUREAU OF THE CENSUS

see

Damon, Terra T.

U. S. GOVERNMENT PRINTING OFFICE

A-1a

D550

Denham, Tom

(HEAD OF FAMILY)

STATE LOUISIANA

VOL. 3 E. D. 15

SHEET 1 LINE 16

W 70 Louisiana

(COLOR) (AGE) (BIRTHPLACE) (CITIZENSHIP)

Ascension

(COUNTY)

(CITY) (STREET) (HOUSE NO.)

OTHER MEMBERS OF FAMILY

NAME	RELATION-SHIP	AGE	BIRTHPLACE	CITIZEN-SHIP
Denham, Lena	W.	18	Louisiana	

1920 CENSUS—INDEX
DEPARTMENT OF COMMERCE
BUREAU OF THE CENSUS

A-16

U. S. GOVERNMENT PRINTING OFFICE

D 550

LOUISIANA

Dennon Tom
(HEAD OF FAMILY)

VOL. 15 E.D. 110

SHEET 16 LINE 51

W (COLOR) 39 (AGE) Louisiana (BIRTHPLACE) (CITIZENSHIP)

De Soto (COUNTY)

Benson (CITY) — (STREET) — (HOUSE NO.)

OTHER MEMBERS OF FAMILY

NAME	RELATION-SHIP	AGE	BIRTHPLACE	CITIZEN-SHIP
Dennon, Sylvana	W	38	Louisiana	
– Kate	D	15	Louisiana	
– Elva	D	12	Louisiana	
– Shelby W	S	9	Louisiana	
– Ollie Lois	S	6	Louisiana	

1920 CENSUS—INDEX #12442
DEPARTMENT OF COMMERCE
BUREAU OF THE CENSUS

U. S. GOVERNMENT PRINTING OFFICE

Dennon Tom

(HEAD OF FAMILY—CONTINUED)

STATE Louisiana

OTHER MEMBERS OF FAMILY—CONTINUED

NAME	RELATIONSHIP	AGE	BIRTHPLACE	CITIZENSHIP
Dennon, Tomas W.O.	S	3	Louisiana	
— George	S	2/12	Louisiana	

1920 CENSUS—INDEX
DEPARTMENT OF COMMERCE
BUREAU OF THE CENSUS

#2 see #1

Aud b

U. S. GOVERNMENT PRINTING OFFICE

D 550

Donham, Tom
(INDIVIDUAL)

STATE LOUISIANA
VOL. 32 E.D. 38
SHEET 2 LINE 23

B (COLOR) 61 (AGE) Louisiana (BIRTHPLACE)

Orleans (COUNTY)

New Orleans (CITY) Magnolia (STREET) 339 (HOUSE NO.)

ENUMERATED WITH Sanders, Ellen

RELATIONSHIP TO ABOVE Boarder

REMARKS

1920 CENSUS—INDEX
DEPARTMENT OF COMMERCE
BUREAU OF THE CENSUS

A-3
U. S. GOVERNMENT PRINTING OFFICE

D 550

LOUISIANA

D558

LOUISIANA

Dominao, Tony (HEAD OF FAMILY)

VOL. 58 E.D. 124

SHEET 1 LINE 93

W (COLOR) 47 (AGE) Italy (BIRTHPLACE) 1907 Al (CITIZENSHIP)

Tangipahoa (COUNTY)

Independence (CITY) — (STREET) — (HOUSE NO.)

OTHER MEMBERS OF FAMILY

NAME	RELATIONSHIP	AGE	BIRTHPLACE	CITIZENSHIP
Dominao, Margaret	W	45	Italy	Al
— Filippo	S	21	Italy	Al
— Jennie	D	13	Italy	Al
— Angeline	D	12	Louisiana	
— Angelo	S	8	Louisiana	

1920 CENSUS—INDEX
DEPARTMENT OF COMMERCE
BUREAU OF THE CENSUS

#1 see #2

U. S. GOVERNMENT PRINTING OFFICE

A-1a

D550

D550

STATE Louisiana

Dominso, Tony
HEAD OF FAMILY—(CONTINUED)

OTHER MEMBERS OF FAMILY—CONTINUED

NAME	RELATIONSHIP	AGE	BIRTHPLACE	CITIZENSHIP
Dominso, Tony	S	6	Louisiana	
— John	S	2 11/12	Louisiana	
— Merry	DL	16	Louisiana	

1920 CENSUS—INDEX
DEPARTMENT OF COMMERCE
BUREAU OF THE CENSUS

2 acts

A-3b

U. S. GOVERNMENT PRINTING OFFICE

D550

LOUISIANA

Domina, Vincent
(HEAD OF FAMILY)

VOL. 54 E.D. 82

SHEET 14 LINE 14

W (COLOR) 34 (AGE) Italy (BIRTHPLACE) 1896 al (CITIZENSHIP)

St Mary (COUNTY)

(CITY) (STREET) (HOUSE NO.)

OTHER MEMBERS OF FAMILY

NAME	RELATIONSHIP	AGE	BIRTHPLACE	CITIZENSHIP
Domina, Julia	W	30	Italy	al
— Carlo	S	10	Louisiana	
— Giuseppe	S	9	Louisiana	
— Fragno	S	8	Louisiana	
— Josephine	D	6	Louisiana	

1920 CENSUS—INDEX
DEPARTMENT OF COMMERCE
BUREAU OF THE CENSUS

Ada

U. S. GOVERNMENT PRINTING OFFICE

STATE Louisiana

Domina Vincent
(HEAD OF FAMILY—CONTINUED)

OTHER MEMBERS OF FAMILY—CONTINUED

NAME	RELATIONSHIP	AGE	BIRTHPLACE	CITIZENSHIP
Domina, Frank	S	4	Louisiana	
— Alfonsa	S	3	Louisiana	
— Alsensia	S	2	Louisiana	
— Octavione	S	3/12	Louisiana	

1920 CENSUS—INDEX
DEPARTMENT OF COMMERCE
BUREAU OF THE CENSUS

A-1b

U. S. GOVERNMENT PRINTING OFFICE

D550

LOUISIANA

Doman, Virginia
(INDIVIDUAL)

VOL. 11 E.D. 40

SHEET 11 LINE 58

W (COLOR) 25 (AGE) New Jersey (BIRTHPLACE) (CITIZENSHIP)

Caddo
(COUNTY)

(CITY) Fairfield Avenue (STREET) — (HOUSE NO.)

ENUMERATED WITH Marts, Joseph L.

RELATIONSHIP TO ABOVE Daughter

REMARKS

1920 CENSUS—INDEX
DEPARTMENT OF COMMERCE
BUREAU OF THE CENSUS

A-3

U. S. GOVERNMENT PRINTING OFFICE

D 550

LOUISIANA

STATE

Dunham Virginia L. (INDIVIDUAL)

VOL. 59 E.D. 111

SHEET 6 LINE 4

W (COLOR) 14 (AGE) Louisiana (BIRTHPLACE) (CITIZENSHIP)

W Tammany (COUNTY)

Slidell (CITY) Front (STREET) - (HOUSE NO.)

ENUMERATED WITH Gilles Margaret E

RELATIONSHIP TO ABOVE Niece

REMARKS

1920 CENSUS—INDEX
DEPARTMENT OF COMMERCE
BUREAU OF THE CENSUS

A-2

U. S. GOVERNMENT PRINTING OFFICE

D 550

D 550

LOUISIANA

Denem, W. (INDIVIDUAL)

VOL. 32 E.D. 29

SHEET 12 LINE 55

B (COLOR) 29 (AGE) Louisiana (BIRTHPLACE) (CITIZENSHIP)

Orleans (COUNTY)

New Orleans (CITY) — (STREET) — (HOUSE NO.)

ENUMERATED WITH S S Metapan

RELATIONSHIP TO ABOVE Crew

REMARKS

1920 CENSUS—INDEX
DEPARTMENT OF COMMERCE
BUREAU OF THE CENSUS

A-2

U. S. GOVERNMENT PRINTING OFFICE

D 550

LOUISIANA

Dener, Wade
(HEAD OF FAMILY)

VOL. 31 E. D. 46

SHEET 2 LINE 51

B 28 Louisiana
(COLOR) (AGE) (BIRTHPLACE)

Natchitoches
(COUNTY)

(CITIZENSHIP)

(CITY) (STREET) (HOUSE NO.)

OTHER MEMBERS OF FAMILY

NAME	RELATION-SHIP	AGE	BIRTHPLACE	CITIZEN-SHIP
Dener, Lulla	W	27	Louisiana	

1920 CENSUS—INDEX
DEPARTMENT OF COMMERCE
BUREAU OF THE CENSUS

See Dener, Wade

A-16

U. S. GOVERNMENT PRINTING OFFICE

D550

STATE LOUISIANA

VOL. 63 E. D. 100

SHEET 17 LINE 2

Dinan Walter
(INDIVIDUAL)

In. 9 Louisiana
(COLOR) (AGE) (BIRTHPLACE) (CITIZENSHIP)

Terrebonne
(COUNTY)

— — —
(CITY) (STREET) (HOUSE NO.)

ENUMERATED WITH Not Reported

RELATIONSHIP TO ABOVE Son

REMARKS

1920 CENSUS—INDEX
DEPARTMENT OF COMMERCE
BUREAU OF THE CENSUS

A-3

U. S. GOVERNMENT PRINTING OFFICE 11—1921

D 550

LOUISIANA

Denman, Walter
(INDIVIDUAL)

VOL. 65 E.D. 138

SHEET 3 LINE 55

B 59 Mississippi
(COLOR) (AGE) (BIRTHPLACE) (CITIZENSHIP)

Washington
(COUNTY)

Bogalusa Poplars Quarters —
(CITY) (STREET) (HOUSE NO.)

ENUMERATED WITH Denman, Hattie

RELATIONSHIP TO ABOVE Father

REMARKS

1920 CENSUS—INDEX
DEPARTMENT OF COMMERCE
BUREAU OF THE CENSUS

A-3

U. S. GOVERNMENT PRINTING OFFICE

D550

LOUISIANA

Denman, Walter J (INDIVIDUAL)

VOL. 58 E.D. 117

SHEET 11 LINE 66

B (COLOR) 1 1/12 (AGE) Louisiana (BIRTHPLACE) (CITIZENSHIP)

Tangipahoa (COUNTY)

(CITY) (STREET) (HOUSE NO.)

ENUMERATED WITH Denman, William

RELATIONSHIP TO ABOVE Grandson

REMARKS

1920 CENSUS—INDEX
DEPARTMENT OF COMMERCE
BUREAU OF THE CENSUS

A-2

U. S. GOVERNMENT PRINTING OFFICE

D 550

LOUISIANA

Desmon William (INDIVIDUAL) VOL. 15 E. D. 115

SHEET 14 LINE 55

Wr (COLOR) 75 (AGE) Georgia (BIRTHPLACE) (NATIONALITY)

DeSoto (COUNTY)

(CITY) (STREET) (HOUSE NO.)

ENUMERATED WITH Desmon, Mont

RELATIONSHIP TO ABOVE Father

REMARKS

1920 CENSUS—INDEX
DEPARTMENT OF COMMERCE
BUREAU OF THE CENSUS

A-8

U. S. GOVERNMENT PRINTING OFFICE (1—1921)

D550

LOUISIANA

Dexham, William (HEAD OF FAMILY) VOL. 16 E. D. 19

SHEET 6 LINE 3

N 78 (COLOR) (AGE) Louisiana (BIRTHPLACE) (CITIZENSHIP)

East Baton Rouge (COUNTY) St. Louis (STREET) 411 (HOUSE NO.)

Baton Rouge (CITY)

OTHER MEMBERS OF FAMILY

NAME	RELATION SHIP	AGE	BIRTHPLACE	CITIZEN SHIP
Lake, Julia	O	77	Louisiana	
Falcon, Lawrence	S	35	Louisiana	
Reames, Emma	Si	50	Louisiana	
Lewis	Si	45	Louisiana	
Julia	Si	43	Louisiana	

1920 CENSUS—INDEX
DEPARTMENT OF COMMERCE
BUREAU OF THE CENSUS

#1 see #2

A-16

STATE Louisiana

Denham, William
(HEAD OF FAMILY—CONTINUED)

OTHER MEMBERS OF FAMILY—CONTINUED

NAME	RELATIONSHIP	AGE	BIRTHPLACE	CITIZENSHIP
Young, (Mrs)	C	40	Louisiana	
Reames, Clara	Si	25	Louisiana	
Chaney, (Mrs)	C	35	Louisiana	
Chaney, Jack	N	2	Louisiana	

1920 CENSUS—INDEX
DEPARTMENT OF COMMERCE
BUREAU OF THE CENSUS

#2 see #1

A-1b

U. S. GOVERNMENT PRINTING OFFICE

D550

LOUISIANA

[redacted]

Dumuns, William (INDIVIDUAL)

VOL. 35 E.D. 96

SHEET 10 LINE 37

W. (COLOR) 35 (AGE) Louisiana (BIRTHPLACE) (CITIZENSHIP)

Orleans (COUNTY)

New Orleans (CITY) Burgundy (STREET) 1113 (HOUSE NO.)

ENUMERATED WITH Candebat, Domonick

RELATIONSHIP TO ABOVE Brother-in-Law

REMARKS

1920 CENSUS—INDEX
DEPARTMENT OF COMMERCE
BUREAU OF THE CENSUS

A-2

U. S. GOVERNMENT PRINTING OFFICE

D550

LOUISIANA

Diamone, Williams (INDIVIDUAL) VOL. 42 E.D. 216

SHEET 9 LINE 69

B (COLOR) 48 (AGE) Louisiana (BIRTHPLACE) _____ (CITIZENSHIP)

Orleans (COUNTY)

New Orleans (CITY) Louisiana Avenue (STREET) 2308 (HOUSE NO.)

ENUMERATED WITH Lyons, George

RELATIONSHIP TO ABOVE Uncle

REMARKS _____

1920 CENSUS—INDEX
DEPARTMENT OF COMMERCE
BUREAU OF THE CENSUS

A-1

D550

LOUISIANA

Denman, William (HEAD OF FAMILY)

VOL. 58 E.D. 117

SHEET 11 LINE 62

B (COLOR) 45 (AGE) Louisiana (BIRTHPLACE) (CITIZENSHIP)

Tangipahoa (COUNTY)

(CITY) (STREET) (HOUSE NO.)

OTHER MEMBERS OF FAMILY

NAME	RELATIONSHIP	AGE	BIRTHPLACE	CITIZENSHIP
Denman, Annie	W	43	Louisiana	
Walter	S	25	Louisiana	
Mary	D L	20	Mississippi	
Walter J	G S	1 1/12	Louisiana	

1920 CENSUS—INDEX
DEPARTMENT OF COMMERCE
BUREAU OF THE CENSUS

A-1a

U. S. GOVERNMENT PRINTING OFFICE

D550

LOUISIANA

VOL. 51 E.D. 105

SHEET 6 LINE 14

(HEAD OF FAMILY)

(COLOR) (AGE) (BIRTHPLACE) (CITIZENSHIP)

(COUNTY)

(CITY) (STREET) (HOUSE NO.)

OTHER MEMBERS OF FAMILY

NAME	RELATIONSHIP	AGE	BIRTHPLACE	CITIZENSHIP

1920 CENSUS—INDEX
DEPARTMENT OF COMMERCE
BUREAU OF THE CENSUS

A-4 b

D550

LOUISIANA

Dunham, William (HEAD OF FAMILY)

VOL. 32 E.D. 1

SHEET 8 LINE 45

W (COLOR) 50 (AGE) Louisiana (BIRTHPLACE) (CITIZENSHIP)

Orleans (COUNTY)

New Orleans (CITY) St James (STREET) 436 (HOUSE NO.)

OTHER MEMBERS OF FAMILY

NAME	RELATIONSHIP	AGE	BIRTHPLACE	CITIZENSHIP
Dunham, Elizabeth	W	44	Louisiana	
— John	S	18	Louisiana	
— James	S	14	Louisiana	
— William	S	12	Louisiana	
— Viola	D	9	Louisiana	

(a) Lang

1920 CENSUS—INDEX
DEPARTMENT OF COMMERCE
BUREAU OF THE CENSUS

#1 see #2

A-1a

U. S. GOVERNMENT PRINTING OFFICE

STATE Louisiana

Dunham, William
(HEAD OF FAMILY—CONTINUED)

OTHER MEMBERS OF FAMILY—CONTINUED

NAME	RELATIONSHIP	AGE	BIRTHPLACE	CITIZENSHIP
(B) Dunham, Florence	D	6	Louisiana	

1920 CENSUS—INDEX
DEPARTMENT OF COMMERCE
BUREAU OF THE CENSUS

2 see #1

A-1b

U. S. GOVERNMENT PRINTING OFFICE

D 550 550

LOUISIANA

Denman William (HEAD OF FAMILY) VOL. 16 E.D. 27

SHEET 8 LINE 28

B (COLOR) 41 (AGE) Mississippi (BIRTHPLACE) ____ (CITIZENSHIP)

East Baton Rouge (COUNTY) Baton Rouge (CITY) Jefferson (STREET) 763 (HOUSE NO.)

OTHER MEMBERS OF FAMILY

NAME	RELATION-SHIP	AGE	BIRTHPLACE	CITIZEN-SHIP
Denman Maybelle	W	43	Mississippi	

1920 CENSUS—INDEX
DEPARTMENT OF COMMERCE
BUREAU OF THE CENSUS

A-16

U. S. GOVERNMENT PRINTING OFFICE 11—11891

D550

LOUISIANA

[illegible] (HEAD OF FAMILY)

VOL. 41 E.D. 192

SHEET 7 LINE 01

[illegible] (COLOR) [illegible] (AGE) England (BIRTHPLACE) 1905 Pa (CITIZENSHIP)

[illegible] (COUNTY)

New Orleans (CITY) Washington Ave (STREET) 1239 (HOUSE NO.)

OTHER MEMBERS OF FAMILY

NAME	RELATIONSHIP	AGE	BIRTHPLACE	CITIZENSHIP
[illegible] Myrtle [illegible]	W	34	Missouri	
[illegible]	S	8	Kentucky	
[illegible]	S	[illegible]	Kentucky	
[illegible]	S	1 3/4	South Carolina	
[illegible]	Si	32	England	Al

1920 CENSUS—INDEX
DEPARTMENT OF COMMERCE
BUREAU OF THE CENSUS

[illegible]

A-1a

U. S. GOVERNMENT PRINTING OFFICE

D 550

LOUISIANA

Dunhan, Willie
(INDIVIDUAL)

VOL. 32 E.D. 8

SHEET 18 LINE 70

B (COLOR) 49 (AGE) Louisiana (BIRTHPLACE) (CITIZENSHIP)

Orleans
(COUNTY)

New Orleans (CITY) Polymnia (STREET) 1529 (HOUSE NO.)

ENUMERATED WITH Hudson, Ophelia

RELATIONSHIP TO ABOVE Roomer

REMARKS

1920 CENSUS—INDEX
DEPARTMENT OF COMMERCE
BUREAU OF THE CENSUS

A-3

U. S. GOVERNMENT PRINTING OFFICE

D550

STATE LOUISIANA

Denham, Millie
(INDIVIDUAL)

VOL. 62 E.D. 169

SHEET 5 LINE 95

B 24 Texas
(COLOR) (AGE) (BIRTHPLACE)

West Feliciana
(COUNTY)

(CITY) (STREET) (HOUSE NO.)

ENUMERATED WITH Louisiana State Penitentiary

RELATIONSHIP TO ABOVE Prisoner

REMARKS

1920 CENSUS—INDEX
DEPARTMENT OF COMMERCE
BUREAU OF THE CENSUS

A-8

D552

LOUISIANA

Domingue (N. R.)
(INDIVIDUAL)

VOL. 26 E.D. 28

SHEET 8 LINE 80

W (COLOR) 10 (AGE) Louisiana (BIRTHPLACE) (CITIZENSHIP)

Lafayette (COUNTY)

(CITY) (STREET) (HOUSE NO.)

ENUMERATED WITH Anslie, Ophia

RELATIONSHIP TO ABOVE Brother-in-law

REMARKS

1920 CENSUS—INDEX
DEPARTMENT OF COMMERCE
BUREAU OF THE CENSUS

A-3

II 552

LOUISIANA

Dominica Sister
(INDIVIDUAL)

VOL. 25 E. D. 25

SHEET 1 LINE 20

W (COLOR) 26 (AGE) New York (BIRTHPLACE)

Orleans (COUNTY)

New Orleans (CITY) Bruades St Blvd (STREET) 107 (HOUSE NO.)

ENUMERATED WITH Marie, Sister

RELATIONSHIP TO ABOVE Asst

REMARKS

1920 CENSUS—INDEX
DEPARTMENT OF COMMERCE
BUREAU OF THE CENSUS

A-3

D552

LOUISIANA

[redacted]

Dominica, "Sister"
(INDIVIDUAL)

VOL. 43 E.D. 227

SHEET 13 LINE 12

W 30 Pennsylvania
(COLOR) (AGE) (BIRTHPLACE) (CITIZENSHIP)

Orleans
(COUNTY)

New Orleans Magazine Sanat Dupassat Convent
(CITY) (STREET) (HOUSE NO.)

ENUMERATED WITH Xavier University

RELATIONSHIP TO ABOVE Teacher

REMARKS see Sister Dominica

1920 CENSUS—INDEX
DEPARTMENT OF COMMERCE
BUREAU OF THE CENSUS

A-6

U. S. GOVERNMENT PRINTING OFFICE

D 552

Dominica of Sacred Heart (INDIVIDUAL)

LOUISIANA

VOL. 36 E.D. 78

SHEET 1 LINE 8

Mu (COLOR) 44 (AGE) Texas (BIRTHPLACE) (CITIZENSHIP)

Orleans (COUNTY)

New Orleans (CITY) Orleans (STREET) Unnamed [illegible] 717 (HOUSE NO.)

ENUMERATED WITH Not Reported

RELATIONSHIP TO ABOVE Inmate

REMARKS see Sister Dominica of Sacred Heart

1920 CENSUS—INDEX
DEPARTMENT OF COMMERCE
BUREAU OF THE CENSUS

A-2

U. S. GOVERNMENT PRINTING OFFICE

D552

Dominec, A. J.
(HEAD OF FAMILY)

STATE LOUISIANA

VOL. 2 E.D. 13

SHEET 15 LINE 41

W 32 Syria 1890 Na 1917
(COLOR) (AGE) (BIRTHPLACE) (CITIZENSHIP)

Acadia
(COUNTY)

Crowley Ave. B. 628
(CITY) (STREET) (HOUSE NO.)

OTHER MEMBERS OF FAMILY

NAME	RELATIONSHIP	AGE	BIRTHPLACE	CITIZENSHIP
Dominec, Margaret	W	22	Syria	Na
Mary Louise	D	2 7/12	Louisiana	
Joseph Louis	S	5/12	Louisiana	
See DOMMEC, A. J.				

1920 CENSUS—INDEX
DEPARTMENT OF COMMERCE
BUREAU OF THE CENSUS

A-1a

U. S. GOVERNMENT PRINTING OFFICE

D552

LOUISIANA

VOL. 43 E.D. 223

SHEET 11 LINE 67

(HEAD OF FAMILY)

(COLOR) (AGE) (BIRTHPLACE) (CITIZENSHIP)

(COUNTY)

(CITY) (STREET) 4732 (HOUSE NO.)

OTHER MEMBERS OF FAMILY

NAME	RELATION-SHIP	AGE	BIRTHPLACE	CITIZEN-SHIP
	S	11	Louisiana	
	S	7	Louisiana	
	S	2	Louisiana	

1920 CENSUS—INDEX
DEPARTMENT OF COMMERCE
BUREAU OF THE CENSUS

A-18

D552

STATE LOUISIANA

Domangue Abby
(INDIVIDUAL)

VOL. 69 E.D. 96

SHEET 9 LINE 25

W. 2 M. Louisiana
(COLOR) (AGE) (BIRTHPLACE)

Terrebonne
(COUNTY)

— — —
(CITY) (STREET) (HOUSE NO.)

ENUMERATED WITH Domangue Sidney

RELATIONSHIP TO ABOVE Nephew

REMARKS

1920 CENSUS—INDEX
DEPARTMENT OF COMMERCE
BUREAU OF THE CENSUS

A-3

D552

LOUISIANA

D 552

LOUISIANA

Damaque, Abraham (INDIVIDUAL) VOL. 26 E.D. 28

SHEET 27 LINE 66

W (COLOR) 18 (AGE) Louisiana (BIRTHPLACE) (NATIONALITY)

Lafayette (COUNTY)

(CITY) (STREET) (HOUSE NO.)

ENUMERATED WITH Simon, Jules

RELATIONSHIP TO ABOVE Nephew

REMARKS

See (Damaque, Abraham)

1920 CENSUS—INDEX
DEPARTMENT OF COMMERCE
BUREAU OF THE CENSUS

A-2

U. S. GOVERNMENT PRINTING OFFICE 1—1921

D552

[redacted]DO LOUISIANA

Damingue, Abramhan (INDIVIDUAL) VOL. 26 E.D. 28

SHEET 27 LINE 66

W (COLOR) 18 (AGE) Louisiana (BIRTHPLACE) (CITIZENSHIP)

Lafayette (COUNTY)

(CITY) (STREET) (HOUSE NO.)

ENUMERATED WITH Simon, Jules

RELATIONSHIP TO ABOVE Nephew

REMARKS

See (Damingue, Abraham)

1920 CENSUS—INDEX
DEPARTMENT OF COMMERCE
BUREAU OF THE CENSUS

A-3

U. S. GOVERNMENT PRINTING OFFICE

D 552

LOUISIANA

Doming, Abron (HEAD OF FAMILY)

VOL. 25 E. D. 2

SHEET 3 LINE 29

W (COLOR) 48 (AGE) Louisiana (BIRTHPLACE) (CITIZENSHIP)

Jefferson (COUNTY) Parish

Gretna (CITY) Lafayette (STREET) 519 (HOUSE NO.)

OTHER MEMBERS OF FAMILY

NAME	RELATION-SHIP	AGE	BIRTHPLACE	CITIZEN-SHIP
Doming, Adline	Wf	45	Louisiana	
Eddie	S	26	Louisiana	
Jumous	S	25	Louisiana	
Dona	D	23	Louisiana	
Delia	D	21	Louisiana	

1920 CENSUS—INDEX
DEPARTMENT OF COMMERCE
BUREAU OF THE CENSUS

/ see 2

STATE Louisiana

STATE Louisiana

Doming, Abron
(HEAD OF FAMILY—CONTINUED)

OTHER MEMBERS OF FAMILY—CONTINUED

NAME	RELATION-SHIP	AGE	BIRTHPLACE	CITIZEN-SHIP
Doming, Oneal	S	16	Louisiana	
Neddie	D	13	Louisiana	
Hazel	D	11	Louisiana	

1920 CENSUS—INDEX
DEPARTMENT OF COMMERCE
BUREAU OF THE CENSUS

2 sec 1

A-16

U. S. GOVERNMENT PRINTING OFFICE

D552

LOUISIANA

Domingue, Adem
(HEAD OF FAMILY)

VOL. 64 E.D. 106

SHEET 19 LINE 24

B (COLOR) 40 (AGE) Louisiana (BIRTHPLACE) (NATIONALITY)

Vermilion (COUNTY)

Abbeville (CITY) Louisiana (STREET) NR (HOUSE NO.)

OTHER MEMBERS OF FAMILY

NAME	RELATION-SHIP	AGE	BIRTHPLACE	CITIZEN-SHIP
Domingue, Victoria	W	48	Louisiana	
— Adam Jr	S	3	Louisiana	
Simon, Theresa	SD	12	Louisiana	
— Willy Ann	SD	10	Louisiana	
Small, Rebecka	SD	20	Louisiana	

1920 CENSUS—INDEX
DEPARTMENT OF COMMERCE
BUREAU OF THE CENSUS

#1 see #2

A46

U. S. GOVERNMENT PRINTING OFFICE

STATE Louisiana

Dominque, Adam
HEAD OF FAMILY—CONTINUED

OTHER MEMBERS OF FAMILY—Continued

NAME	RELATION-SHIP	AGE	BIRTHPLACE	CITIZEN-SHIP
Small, Annita	SD Cl	3	Louisiana	
— Randel	SD S	2	Louisiana	
— Arthur	SD S	7/12	Louisiana	

1920 CENSUS—INDEX
DEPARTMENT OF COMMERCE
BUREAU OF THE CENSUS

2
see
1

A-1 b

D502

Dominic, Adam
(INDIVIDUAL)

LOUISIANA
VOL. 28 E. D. 53
SHEET 20 LINE 21

W (COLOR) 8 (AGE) Louisiana (BIRTHPLACE) ____ (CITIZENSHIP)

Lafourche
(COUNTY)

— (CITY) — (STREET) — (HOUSE NO.)

ENUMERATED WITH Cantrelle, Armogene J

RELATIONSHIP TO ABOVE Brother in Law

REMARKS

1920 CENSUS—INDEX
DEPARTMENT OF COMMERCE
BUREAU OF THE CENSUS

A-2

D552

LOUISIANA

DOMINGUEZ, ADAM (INDIVIDUAL)

VOL. 39 E.D. 151

SHEET 2 LINE 87

W (COLOR) 10 (AGE) Louisiana (BIRTHPLACE) (CITIZENSHIP)

Orleans (COUNTY)

New Orleans (CITY) Chartres (STREET) 4111 (HOUSE NO.)

ENUMERATED WITH St Mary's Catholic Orphan Boy's Asylum

RELATIONSHIP TO ABOVE Inmate

REMARKS

1920 CENSUS—INDEX
DEPARTMENT OF COMMERCE
BUREAU OF THE CENSUS

A-3

U. S. GOVERNMENT PRINTING OFFICE 1—1574

D 552

LOUISIANA

Dominique (HEAD OF FAMILY) Adam

VOL. 23 E.D. 60

SHEET 2 LINE 89

W (COLOR) 54 (AGE) Louisiana (BIRTHPLACE) (CITIZENSHIP)

Iberville (COUNTY)

Plaquemine (CITY) (STREET) (HOUSE NO.)

OTHER MEMBERS OF FAMILY

NAME	RELATION-SHIP	AGE	BIRTHPLACE	CITIZEN-SHIP
Dominique, Lidoma	w	51	Louisiana	

1920 CENSUS—INDEX
DEPARTMENT OF COMMERCE
BUREAU OF THE CENSUS

A-16

U. S. GOVERNMENT PRINTING OFFICE

D 552

LOUISIANA

D 552

LOUISIANA

Cunningham Adam — VOL. 32 E. D. 34

(HEAD OF FAMILY) — SHEET 7 LINE 32

B | 43 | Mississippi

(COLOR) | (AGE) | (BIRTHPLACE) | (CITIZENSHIP)

Orleans

New Orleans | Franklin | 412

(CITY) | (STREET) | (HOUSE NO.)

OTHER MEMBERS OF FAMILY

NAME	RELATION-SHIP	AGE	BIRTHPLACE	CITIZEN-SHIP
Cunningham, Marie	W	39	Louisiana	

1920 CENSUS—INDEX
DEPARTMENT OF COMMERCE
BUREAU OF THE CENSUS

A-1a

D 552

LOUISIANA

Domingue, Adam A. (HEAD OF FAMILY)

VOL. 26 E.D. 26

SHEET 17 LINE 21

W (COLOR) 53 (AGE) Louisiana (BIRTHPLACE) (CITIZENSHIP)

Lafayette (COUNTY)

— (CITY) — (STREET) — (HOUSE NO.)

OTHER MEMBERS OF FAMILY

NAME	RELATIONSHIP	AGE	BIRTHPLACE	CITIZENSHIP
Domingue, Elina	W	43	Louisiana	
— Jean Pierre	S	18	Louisiana	
— D Harris	S	16	Louisiana	
— P Western	S	14	Louisiana	
— Lazar M	S	12	Louisiana	

1920 CENSUS—INDEX
DEPARTMENT OF COMMERCE
BUREAU OF THE CENSUS

#1 see #2

A-1a

U. S. GOVERNMENT PRINTING OFFICE

STATE Louisiana

STATE Louisiana

Dominque, Adam A.
(HEAD OF FAMILY—CONTINUED)

OTHER MEMBERS OF FAMILY—CONTINUED

NAME	RELATIONSHIP	AGE	BIRTHPLACE	CITIZENSHIP
Dominque, N. L.	S	9	Louisiana	
" M. Hortence	D	7	Louisiana	
" Celestin S	S	5	Louisiana	

1920 CENSUS—INDEX
DEPARTMENT OF COMMERCE
BUREAU OF THE CENSUS

#2 all #1

A-16

U. S. GOVERNMENT PRINTING OFFICE

D ~~55~~ 552

LOUISIANA

Dominguez Adley (HEAD OF FAMILY)

VOL. 57 E.D. 66

SHEET 6 LINE 93

W (COLOR) 19 (AGE) Louisiana (BIRTHPLACE) (CITIZENSHIP)

St Martin (COUNTY)

Breaux Bridge (CITY) — (STREET) — (HOUSE NO.)

OTHER MEMBERS OF FAMILY

NAME	RELATIONSHIP	AGE	BIRTHPLACE	CITIZENSHIP
Dominguez, Ellie	W	19	Louisiana	
Hallier, Lovina	C	11	Louisiana	
Trosclaire, Marie	Se.	15	Louisiana	

1920 CENSUS—INDEX
DEPARTMENT OF COMMERCE
BUREAU OF THE CENSUS

A-1a

U. S. GOVERNMENT PRINTING OFFICE

D 552

LOUISIANA

D 552

LOUISIANA

[redacted]

Domingez Adolph (UNCERTAIN)

VOL. 39 E.D. 144

SHEET 12 LINE 68

W (COLOR) 30 (AGE) Louisiana (BIRTHPLACE)

Orleans (COUNTY)

New Orleans (CITY) Louisa (STREET) 1036 (HOUSE NO.)

ENUMERATED WITH Magesty Alphonse (Mrs)

RELATIONSHIP TO ABOVE Brother

REMARKS

1920 CENSUS—INDEX
DEPARTMENT OF COMMERCE
BUREAU OF THE CENSUS

A-3

U. S. GOVERNMENT PRINTING OFFICE (1—1920)

D552

LOUISIANA

Dominique, Adolph (HEAD OF FAMILY) VOL. 26 E.D. 41

SHEET 1 LINE 47

W (COLOR) 28 (AGE) Louisiana (BIRTHPLACE) (CITIZENSHIP)

Lafayette (COUNTY)

Scott (CITY) (STREET) (HOUSE NO.)

OTHER MEMBERS OF FAMILY

NAME	RELATIONSHIP	AGE	BIRTHPLACE	CITIZENSHIP
Dominique, Eddie	W	2	Louisiana	
Dixon	S		Louisiana	
Daywood	S	3/12	Louisiana	

1920 CENSUS—INDEX
DEPARTMENT OF COMMERCE
BUREAU OF THE CENSUS

A-1a

U. S. GOVERNMENT PRINTING OFFICE

D552

LOUISIANA

Dominique, Adon (HEAD OF FAMILY)

VOL. 4 E.D. 10

SHEET 16 LINE 48

B (COLOR) 24 (AGE) Louisiana (BIRTHPLACE) (CITIZENSHIP)

Assumption (COUNTY)

(CITY) (STREET) (HOUSE NO.)

OTHER MEMBERS OF FAMILY

NAME	RELATION-SHIP	AGE	BIRTHPLACE	CITIZEN-SHIP
Dominique Estella	W	17	Louisiana	

1920 CENSUS—INDEX
DEPARTMENT OF COMMERCE
BUREAU OF THE CENSUS

A-16

U. S. GOVERNMENT PRINTING OFFICE (1—1107)

~~A552~~ D552

STATE LOUISIANA

~~D552~~ D552

STATE LOUISIANA

Dominguez, Adonese (HEAD OF FAMILY) VOL. 64 E.D. 112

SHEET 17 LINE 47

W (COLOR) 52 (AGE) Louisiana (BIRTHPLACE) (CITIZENSHIP)

Vermilion (COUNTY)

(CITY) (STREET) (HOUSE NO.)

OTHER MEMBERS OF FAMILY

NAME	RELATIONSHIP	AGE	BIRTHPLACE	CITIZENSHIP
Dominguez, Theodora	W	36	Louisiana	
— Aldese	S	16	Louisiana	
— Odel	S	15	Louisiana	
Dominguez, Naville	S	13	Louisiana	
— Avia	D	10	Louisiana	

1920 CENSUS—INDEX
DEPARTMENT OF COMMERCE
BUREAU OF THE CENSUS

#1 see #2

A-1a

U. S. GOVERNMENT PRINTING OFFICE

STATE Louisiana

Dominguez Adonese
(HEAD OF FAMILY—CONTINUED)

OTHER MEMBERS OF FAMILY—CONTINUED

NAME	RELATION-SHIP	AGE	BIRTHPLACE	CITIZEN-SHIP
Dominguez, Louina	D	9	Louisiana	
Camelia	D	7	Louisiana	
Eunice	D	4	Louisiana	

1920 CENSUS—INDEX
DEPARTMENT OF COMMERCE
BUREAU OF THE CENSUS

A-1b

D552

LOUISIANA

D552

LOUISIANA

Domange, Adonis
(HEAD OF FAMILY)

VOL. 2 E.D. 12

SHEET 11 LINE 76

W (COLOR) 26 (AGE) Louisiana (BIRTHPLACE) (CITIZENSHIP)

Parish of Acadia
(COUNTY)

(CITY) (STREET) (HOUSE NO.)

OTHER MEMBERS OF FAMILY

NAME	RELATIONSHIP	AGE	BIRTHPLACE	CITIZENSHIP
Domange Lydia	W	19	Louisiana	
— Estus	S	4	Louisiana	
— Leria	D	2	Louisiana	

1920 CENSUS—INDEX
DEPARTMENT OF COMMERCE
BUREAU OF THE CENSUS

A-1a

U. S. GOVERNMENT PRINTING OFFICE

D552

LOUISIANA

D 552

LOUISIANA

Domingue Adonize (HEAD OF FAMILY) VOL. 26 E.D. 30

SHEET 6 LINE 33

W 23 Louisiana (COLOR) (AGE) (BIRTHPLACE) (CITIZENSHIP)

Lafayette (COUNTY)

(CITY) (STREET) (HOUSE NO.)

OTHER MEMBERS OF FAMILY

NAME	RELATIONSHIP	AGE	BIRTHPLACE	CITIZENSHIP
Domingue Trilli	W	21	Louisiana	
— Dora	D	4 1/12	Louisiana	
— Alphone	S	1 6/12	Louisiana	

1920 CENSUS - INDEX
DEPARTMENT OF COMMERCE
BUREAU OF THE CENSUS

see Domingue Adonize

A-1a

U. S. GOVERNMENT PRINTING OFFICE

D 552

LOUISIANA

Domingire Adonize VOL. 26 E.D. 30
(HEAD OF FAMILY)

SHEET 6 LINE 53

W 23 Louisiana
(COLOR) (AGE) (BIRTHPLACE) (CITIZENSHIP)

Lafayette
(COUNTY)

(CITY) (STREET) (HOUSE NO.)

OTHER MEMBERS OF FAMILY

NAME	RELATIONSHIP	AGE	BIRTHPLACE	CITIZENSHIP
Domingire Gilli	W	21	Louisiana	
— Dora	D	4 1/2	Louisiana	
— Elphone	S	1 1/2	Louisiana	

1920 CENSUS—INDEX
DEPARTMENT OF COMMERCE
BUREAU OF THE CENSUS

see Domingire Adonize

A-1a

U. S. GOVERNMENT PRINTING OFFICE

D552

LOUISIANA

[illegible] Adrien (HEAD OF FAMILY) VOL. 22 E.D. 13

SHEET [illegible] LINE [illegible]

New [illegible] Louisiana

(COLOR) (AGE) (BIRTHPLACE) (CITIZENSHIP)

(COUNTY)

(CITY) (STREET) (HOUSE NO.)

OTHER MEMBERS OF FAMILY

NAME	RELATIONSHIP	AGE	BIRTHPLACE	CITIZENSHIP
[illegible] Nathalie	[illegible]	60	Louisiana	
[illegible]	[illegible]	[illegible]	Louisiana	

1920 CENSUS—INDEX
DEPARTMENT OF COMMERCE
BUREAU OF THE CENSUS

A-1a

U. S. GOVERNMENT PRINTING OFFICE

D 552

LOUISIANA

VOL. 1 E. D. 2

SHEET 28 LINE 10

(HEAD OF FAMILY)

W 2 Louisiana

(COLOR) (AGE) (BIRTHPLACE) (CITIZENSHIP)

(COUNTY)

(CITY) (STREET) (HOUSE NO.)

OTHER MEMBERS OF FAMILY

NAME	RELATION-SHIP	AGE	BIRTHPLACE	CITIZEN-SHIP
		21	Louisiana	
		2 1/12	Louisiana	
		8/12	Louisiana	

1920 CENSUS—INDEX
DEPARTMENT OF COMMERCE
BUREAU OF THE CENSUS

A-1c

D 552

LOUISIANA

Dominique, Agnes (INDIVIDUAL)

VOL. 26 E.D. 30

SHEET 4 LINE 42

W (COLOR) 14 (AGE) Louisiana (BIRTHPLACE) _____ (NATURALIZED)

Lafayette (COUNTY)

_____ (CITY) _____ (STREET) _____ (HOUSE NO.)

ENUMERATED WITH Jenkins, Dillon

RELATIONSHIP TO ABOVE Stepfather

REMARKS _____

1920 CENSUS—INDEX
DEPARTMENT OF COMMERCE
BUREAU OF THE CENSUS

A-8

G. P. O. GOVERNMENT PRINTING OFFICE

D552

LOUISIANA

Domangue Albert
(HEAD OF FAMILY)

VOL. 63 E.D. 98

SHEET 13 LINE 5

W. (COLOR) 44 (AGE) Terrebonne (BIRTHPLACE) (CITIZENSHIP)

Terrebonne (COUNTY)

Houma (CITY) — (STREET) — (HOUSE NO.)

OTHER MEMBERS OF FAMILY

NAME	RELATIONSHIP	AGE	BIRTHPLACE	CITIZENSHIP
Domangue, Bertha	W	42	Terrebonne	
— Sidney	S	19	Terrebonne	
— Houston	S	17	Terrebonne	
— Nora	D	15	Terrebonne	
— Alicia	D	12	Terrebonne	

1920 CENSUS—INDEX
DEPARTMENT OF COMMERCE
BUREAU OF THE CENSUS

#1
see #2

A-1a

U. S. GOVERNMENT PRINTING OFFICE

STATE Louisiana

Romanque Albert

HEAD OF FAMILY—CONTINUED

STATE Louisiana

OTHER MEMBERS OF FAMILY—CONTINUED

NAME	RELATIONSHIP	AGE	BIRTHPLACE	CITIZENSHIP
Romanque Edward	S	10	Terrebonne	
" Herbert	S	7	Terrebonne	
" Harold	S	5	Terrebonne	
" Albert	S	2	Terrebonne	

1920 CENSUS—INDEX
DEPARTMENT OF COMMERCE
BUREAU OF THE CENSUS

#2
see #1

A-1b

U. S. GOVERNMENT PRINTING OFFICE

D 552

LOUISIANA

D 552

STATE LOUISIANA

Dominque [illegible]ert
(HEAD OF FAMILY)

VOL. 26 E.D. 26

SHEET 2 LINE 35

W 46 Louisiana
(COLOR) (AGE) (BIRTHPLACE) (CITIZENSHIP)

Lafayette
(COUNTY)

(CITY) (STREET) (HOUSE NO.)

OTHER MEMBERS OF FAMILY

NAME	RELATIONSHIP	AGE	BIRTHPLACE	CITIZENSHIP
Dominque Laura	W	[illegible]	Louisiana	
Raoul	S	[illegible]	Louisiana	
Fedora	S	[illegible]	Louisiana	
Simon	S	[illegible]	Louisiana	
Abel	S	[illegible]	Louisiana	

1920 CENSUS—INDEX
DEPARTMENT OF COMMERCE
BUREAU OF THE CENSUS

see #2

A-1a

U. S. GOVERNMENT PRINTING OFFICE

STATE Louisiana

Enrique Albert

HEAD OF FAMILY—CONTINUED

OTHER MEMBERS OF FAMILY—CONTINUED

NAME	RELATION-SHIP	AGE	BIRTHPLACE	CITIZEN-SHIP
Enrique, Louis	S	1	Louisiana	
Albarado, Manuel	C	70	Louisiana	

1920 CENSUS—INDEX
DEPARTMENT OF COMMERCE
BUREAU OF THE CENSUS

= 2 see #1

A-4b

U. S. GOVERNMENT PRINTING OFFICE

1552

LOUISIANA

D552

LOUISIANA

VOL. 28 E.D. 54

SHEET 4 LINE 41

(HEAD OF FAMILY)

(COLOR) (AGE) (BIRTHPLACE) (CITIZENSHIP)

(COUNTY)

(CITY) (STREET) (HOUSE NO.)

OTHER MEMBERS OF FAMILY

NAME	RELATION-SHIP	AGE	BIRTHPLACE	CITIZEN-SHIP
[illegible]	[illegible]	[illegible]	Louisiana	
[illegible]	[illegible]	[illegible]	Louisiana	
[illegible]	[illegible]	[illegible]	Louisiana	
[illegible]	[illegible]	[illegible]	Louisiana	
[illegible]	[illegible]	[illegible]	Louisiana	

1920 CENSUS—INDEX
DEPARTMENT OF COMMERCE
BUREAU OF THE CENSUS

A-16

STATE Louisiana

Lemaire, Albert
(HEAD OF FAMILY—CONTINUED)

OTHER MEMBERS OF FAMILY—CONTINUED

NAME	RELATION-SHIP	AGE	BIRTHPLACE	CITIZEN-SHIP
Lemaire, Felix	S	16	Louisiana	

1920 CENSUS—INDEX
DEPARTMENT OF COMMERCE
BUREAU OF THE CENSUS

Sheet # 1

A-1b

U. S. GOVERNMENT PRINTING OFFICE 16-44-1921

D552

LOUISIANA

Dominguez Albert
(NAME OF FAMILY)

VOL. 58 E.D. 126

SHEET 16 LINE 92

W 55 Louisiana
(COLOR) (AGE) (BIRTHPLACE)

Tangipahoa
(COUNTY)

(CITY) (STREET) (HOUSE NO.)

OTHER MEMBERS OF FAMILY

NAME	RELATION-SHIP	AGE	BIRTHPLACE	CITIZEN-SHIP
Dominguez Margaret	W	51	Louisiana	
Clifford	S	19	Louisiana	
Charles	S	16	Louisiana	
Robert	S	14	Louisiana	
Leonard	S	11	Louisiana	

1920 CENSUS—INDEX
DEPARTMENT OF COMMERCE
BUREAU OF THE CENSUS

#1 of #2

A46

STATE Louisiana

Dominguez Albert
HEAD OF FAMILY—CONTINUED

OTHER MEMBERS OF FAMILY—CONTINUED

NAME	RELATIONSHIP	AGE	BIRTHPLACE	CITIZENSHIP
Dominguez, Louise	D	6	Louisiana	

1920 CENSUS—INDEX
DEPARTMENT OF COMMERCE
BUREAU OF THE CENSUS

2 sec #1

A-1b

U. S. GOVERNMENT PRINTING OFFICE

D552

LOUISIANA

Domingue, Albert (INDIVIDUAL) VOL. 21 E.D. 17

SHEET 9 LINE 4

Mu (COLOR) 20 (AGE) Louisiana (BIRTHPLACE) (CITIZENSHIP)

Plaquemines (COUNTY)

(CITY) (STREET) (HOUSE NO.)

ENUMERATED WITH Domingue, Louis

RELATIONSHIP TO ABOVE Nephew

REMARKS

1920 CENSUS—INDEX
DEPARTMENT OF COMMERCE
BUREAU OF THE CENSUS

A-2

D552

LOUISIANA

Dominique, Albert (HEAD OF FAMILY) VOL. 26 E.D. 35

SHEET 8 LINE 99

W (COLOR) 55 (AGE) Syria (BIRTHPLACE) 1885 a (CITIZENSHIP)

Lafayette (COUNTY)

Lafayette (CITY) Oak Ave (STREET) ns (HOUSE NO.)

OTHER MEMBERS OF FAMILY

NAME	RELATION-SHIP	AGE	BIRTHPLACE	CITIZEN-SHIP
Dominique, Florida	W	50	Syria	a

1920 CENSUS INDEX
DEPARTMENT OF COMMERCE
BUREAU OF THE CENSUS

A-16

U. S. GOVERNMENT PRINTING OFFICE

LOUISIANA

0552

Domengeaux, Albert J — VOL. 57 — E.D. 64

(NAME OF HEAD OF FAMILY) — SHEET 4 — LINE 55

W — 63 — Louisiana — (CITIZENSHIP)

(COLOR) (AGE) (BIRTHPLACE)

St Martin

(COUNTY)

Breaux Bridge

(CITY) (STREET) (HOUSE NO.)

OTHER MEMBERS OF FAMILY

NAME	RELATIONSHIP	AGE	BIRTHPLACE	CITIZENSHIP
Domengeaux, Emile	W	57	Louisiana	
Hebert, Fabiola	Ad Dl	10	Louisiana	

1920 CENSUS INDEX
DEPARTMENT OF COMMERCE
BUREAU OF THE CENSUS

A-16

U. S. GOVERNMENT PRINTING OFFICE

D 552

LOUISIANA

Domeonick, Albert J (HEAD OF FAMILY)

VOL. 39 E. D. 145

SHEET 1 LINE 78

[illegible] (COLOR) [illegible] (AGE) Louisiana (BIRTHPLACE) (CITIZENSHIP)

[illegible] (COUNTY)

New Orleans (CITY) Lily (STREET) 1016 (HOUSE NO.)

OTHER MEMBERS OF FAMILY

NAME	RELATIONSHIP	AGE	BIRTHPLACE	CITIZENSHIP
Domeonick, [illegible] M.	W	26	Louisiana	
[illegible]	[illegible]	3 1/12	Louisiana	

1920 CENSUS—INDEX
DEPARTMENT OF COMMERCE
BUREAU OF THE CENSUS

A-1a

U. S. GOVERNMENT PRINTING OFFICE

D 502

LOUISIANA

Dominique Albertha (INDIVIDUAL)

VOL. 3 E.D. 7

SHEET 2 LINE 67

Wla (COLOR) 32 (AGE) Louisiana (BIRTHPLACE)

Jacenquon (COUNTY)

Donaldsonville (CITY) St Patrick (STREET) 603 (HOUSE NO.)

ENUMERATED WITH Wilson Charity

RELATIONSHIP TO ABOVE Daughter

REMARKS

1920 CENSUS—INDEX
DEPARTMENT OF COMMERCE
BUREAU OF THE CENSUS

A-3

D 552

LOUISIANA

[redacted]

Domingues (INDIVIDUAL) Albert

VOL. 37 E.D. 112

SHEET 4 LINE 61

W (COLOR) 76 (AGE) New Orleans (BIRTHPLACE) — (NATIONALITY)

Orleans (COUNTY)

New Orleans (CITY) St. Claude (STREET) 2021 (HOUSE NO.)

ENUMERATED WITH A. Domingues Edward

RELATIONSHIP TO ABOVE Mother

REMARKS

1920 CENSUS—INDEX
DEPARTMENT OF COMMERCE
BUREAU OF THE CENSUS

A-3

U. S. GOVERNMENT PRINTING OFFICE (1920)

D 552

LOUISIANA

Dominguez Alcebiades (HEAD OF FAMILY) VOL. 57 E. D. 64

SHEET 6 LINE 97

W (COLOR) 41 (AGE) Louisiana (BIRTHPLACE) (CITIZENSHIP)

St. Martin (COUNTY)

Breaux Bridge (CITY) (STREET) (HOUSE NO.)

OTHER MEMBERS OF FAMILY

NAME	RELATIONSHIP	AGE	BIRTHPLACE	CITIZENSHIP
Dominguez Lucile	W	26	Louisiana	
— Yolande	O	15	Louisiana	
— Lee	S	13	Louisiana	
Dominguez Laurence	D	9	Louisiana	
— Danton	S	7	Louisiana	

1920 CENSUS—INDEX
DEPARTMENT OF COMMERCE
BUREAU OF THE CENSUS

#1 See #2

A-1a

U. S. GOVERNMENT PRINTING OFFICE

STATE Louisiana

Dominguez Alcibiades
(HEAD OF FAMILY—CONTINUED)

OTHER MEMBERS OF FAMILY—CONTINUED

NAME	RELATION-SHIP	AGE	BIRTHPLACE	CITIZEN-SHIP
Dominguez, Chester	S	5	Louisiana	

1920 CENSUS—INDEX
DEPARTMENT OF COMMERCE
BUREAU OF THE CENSUS

#7 See #1

A-1b

D552

Dominguez, Alcide
(HEAD OF FAMILY)

STATE LOUISIANA
VOL. 67 E. D. 154
SHEET 6 LINE 47

Mu 40 Louisiana
(COLOR) (AGE) (BIRTHPLACE)
West Baton Rouge
(COUNTY)
Walt
(CITY)

(STREET) (HOUSE NO.)

OTHER MEMBERS OF FAMILY

NAME	RELATION-SHIP	AGE	BIRTHPLACE	CITIZEN-SHIP
Dominguez, Matilda	W	38	Louisiana	
" Mildred	D	18	Louisiana	
" Wilfred	S	17	Louisiana	
Dominguez, Rosalie	D	14	Louisiana	
" Alcide Jr	S	1	Louisiana	

1920 CENSUS—INDEX
DEPARTMENT OF COMMERCE
BUREAU OF THE CENSUS

#1, see #2

U. S. GOVERNMENT PRINTING OFFICE

A-16

STATE Louisiana

Lonnigan, Alcide

(HEAD OF FAMILY—CONTINUED)

OTHER MEMBERS OF FAMILY—CONTINUED

NAME	RELATION-SHIP	AGE	BIRTHPLACE	CITIZEN-SHIP
Lonnigan, Virginia	D	8	Louisiana	
" Leo	Son	10	Louisiana	
" Ernest	"	6	Louisiana	
" Doris	"	4	Louisiana	
" James	"	3	Louisiana	

1920 CENSUS—INDEX
DEPARTMENT OF COMMERCE
BUREAU OF THE CENSUS

2, vol # 1

A-1b

U. S. GOVERNMENT PRINTING OFFICE

D.552

Dominguez, Alide
(HEAD OF FAMILY)

LOUISIANA

VOL. 57 E. D. 64

SHEET 6 LINE 91

N | 65 | Louisiana | |
(COLOR) | (AGE) | (BIRTHPLACE) | (CITIZENSHIP)

St. Martin
(COUNTY)

Breaux Bridge | | —
(CITY) | (STREET) | (HOUSE NO.)

OTHER MEMBERS OF FAMILY

NAME	RELATION-SHIP	AGE	BIRTHPLACE	CITIZEN-SHIP
Dominguez, Clemence	W	63	Louisiana	

1920 CENSUS—INDEX
DEPARTMENT OF COMMERCE
BUREAU OF THE CENSUS

A-16

U. S. GOVERNMENT PRINTING OFFICE

D 552

STATE LOUISIANA

Dominque Alex
(HEAD OF FAMILY)

VOL. 26 E. D. 26

SHEET 5 LINE 98

B 44 Louisiana
(COLOR) (AGE) (BIRTHPLACE) (CITIZENSHIP)

Lafayette
(COUNTY)

(CITY) (STREET) (HOUSE NO.)

OTHER MEMBERS OF FAMILY

NAME	RELATIONSHIP	AGE	BIRTHPLACE	CITIZENSHIP
Dominque, Felicia	W	22	Louisiana	
Mary Olivia	D	7	Louisiana	

1920 CENSUS—INDEX
DEPARTMENT OF COMMERCE
BUREAU OF THE CENSUS

A-1a

U. S. GOVERNMENT PRINTING OFFICE

D552

LOUISIANA

DOMANG, ALFTON
(INDIVIDUAL)

VOL. 1 E. D. 3

SHEET 29 LINE 65

W 25 Louisiana
(COLOR) (AGE) (BIRTHPLACE) (CITIZENSHIP)

Acadia
(COUNTY)

(CITY) (STREET) (HOUSE NO.)

ENUMERATED WITH Arceneaux, Alefon

RELATIONSHIP TO ABOVE Brother-in-law

REMARKS

1920 CENSUS—INDEX
DEPARTMENT OF COMMERCE
BUREAU OF THE CENSUS

A-3

U. S. GOVERNMENT PRINTING OFFICE (1—1920)

D552

LOUISIANA

Domingue, Alexson (HEAD OF FAMILY) VOL. 26 E.D. 39

SHEET 19 LINE 40

W (COLOR) 45 (AGE) Louisiana (BIRTHPLACE) (CITIZENSHIP)

Lafayette (COUNTY)

Lavenero (CITY) (STREET) (HOUSE NO.)

OTHER MEMBERS OF FAMILY

NAME	RELATIONSHIP	AGE	BIRTHPLACE	CITIZENSHIP
Domingue, Marie	W	44	Louisiana	
Simon, Edia	Ad Cl	18	Louisiana	

1920 CENSUS—INDEX
DEPARTMENT OF COMMERCE
BUREAU OF THE CENSUS

A-1a

U. S. GOVERNMENT PRINTING OFFICE

0552

Domingue Alfred
(HEAD OF FAMILY)

LOUISIANA

VOL. 22 E.D. 24

SHEET 7 LINE 26

(COLOR) 54 (AGE) Louisiana (BIRTHPLACE) (CITIZENSHIP)

Cheria (COUNTY)

(CITY) (STREET) (HOUSE NO.)

OTHER MEMBERS OF FAMILY

NAME	RELATIONSHIP	AGE	BIRTHPLACE	CITIZENSHIP
Domingue, Ozid	W	60	Louisiana	
Blanch	D	27	Louisiana	
Douglas	S	25	Louisiana	
Gertrude	D	21	Louisiana	

1920 CENSUS—INDEX
DEPARTMENT OF COMMERCE
BUREAU OF THE CENSUS

A-1a

U. S. GOVERNMENT PRINTING OFFICE

LOUISIANA

D 552

Domingo alfred (HEAD OF FAMILY)

VOL. 39 E.D. 159

SHEET 1 LINE 54

C (COLOR) 45 (AGE) Louisiana (BIRTHPLACE) (CITIZENSHIP)

Orleans (COUNTY)

new orleans (CITY) Claiborne (STREET) 2727 (HOUSE NO.)

OTHER MEMBERS OF FAMILY

NAME	RELATION-SHIP	AGE	BIRTHPLACE	CITIZEN-SHIP
Domingo, Katie	W	46	Louisiana	
Perkins, Louisa	M	73	South Carolina	

1920 CENSUS—INDEX
DEPARTMENT OF COMMERCE
BUREAU OF THE CENSUS

A-16

U. S. GOVERNMENT PRINTING OFFICE

D 552

LOUISIANA

D552

LOUISIANA

De Monsebert Alice (Miss) VOL. 35 E.D. 103

SHEET 3 LINE 12

W 65 Louisiana

Orleans

New Orleans N. Galvez 1216

ENUMERATED WITH De Monsebert, Arthur C.

RELATIONSHIP TO ABOVE Sister

REMARKS

1920 CENSUS—INDEX
DEPARTMENT OF COMMERCE
BUREAU OF THE CENSUS

A-2

D552

LOUISIANA

Dominguez, Alice
(INDIVIDUAL)

VOL. 26 E.D. 26

SHEET 14 LINE 47

W 42 Louisiana
(COLOR) (AGE) (BIRTHPLACE)

Lafayette
(COUNTY)

(CITY) (STREET) (HOUSE NO.)

ENUMERATED WITH Pitty, Elinor

RELATIONSHIP TO ABOVE Sister in Law

REMARKS

1920 CENSUS—INDEX
DEPARTMENT OF COMMERCE
BUREAU OF THE CENSUS

A-2

D552

LOUISIANA

Dominque, Aline (INDIVIDUAL) VOL. 26 E.D. 39

SHEET 5 LINE 18

W (COLOR) 9 (AGE) Louisiana (BIRTHPLACE) (CITIZENSHIP)

Lafayette (COUNTY)

Carencro (CITY) — (STREET) — (HOUSE NO.)

ENUMERATED WITH Cormier Ozemine

RELATIONSHIP TO ABOVE Step Daughter

REMARKS

1920 CENSUS—INDEX
DEPARTMENT OF COMMERCE
BUREAU OF THE CENSUS

A-3

U. S. GOVERNMENT PRINTING OFFICE

D-552

LOUISIANA

Dunning, Allan (SURNAME) (GIVEN NAME)

VOL. 6 E. D. 24

SHEET 12 LINE 28

B (COLOR) 10 (AGE) Louisiana (BIRTHPLACE) (NATIONALITY)

Beauregard (COUNTY)

(CITY) (STREET) (HOUSE NO.)

ENUMERATED WITH Williams, John

RELATIONSHIP TO ABOVE Daughter

REMARKS

1920 CENSUS—INDEX
DEPARTMENT OF COMMERCE
BUREAU OF THE CENSUS

A-2

552

LOUISIANA

Diminici, Allo (INDIVIDUAL)

VOL. 42 E.D. 207

SHEET 13 LINE 1

W (COLOR) 38 (AGE) Italy (BIRTHPLACE) 1895 Pa — (CITIZENSHIP)

Orleans (COUNTY)

New Orleans (CITY) Magazine (STREET) 4332 (HOUSE NO.)

ENUMERATED WITH Casamento, Tony

RELATIONSHIP TO ABOVE Brother in Law

REMARKS

1920 CENSUS—INDEX
DEPARTMENT OF COMMERCE
BUREAU OF THE CENSUS

A-2

U. S. GOVERNMENT PRINTING OFFICE

D 552

LOUISIANA

D 552

LOUISIANA

Domangue, Alpha
(HEAD OF FAMILY)

VOL. 22 E.D. 11

SHEET 1 LINE 65

W 58 Louisiana
(COLOR) (AGE) (BIRTHPLACE) (CITIZENSHIP)

Iberia
(COUNTY)

(CITY) (STREET) (HOUSE NO.)

OTHER MEMBERS OF FAMILY

NAME	RELATION-SHIP	AGE	BIRTHPLACE	CITIZEN-SHIP
Domangue, Aleda	W	40	Louisiana	
— Lowad	S	18	Louisiana	
— Agnes	D	16	Louisiana	
— Evelyn	D	15	Louisiana	
— Charles	S	13	Louisiana	

1920 CENSUS—INDEX
DEPARTMENT OF COMMERCE
BUREAU OF THE CENSUS

#1 see #2

A-14

STATE Louisiana

Domangue, Alpha

(HEAD OF FAMILY—CONTINUED)

OTHER MEMBERS OF FAMILY—CONTINUED

NAME	RELATION-SHIP	AGE	BIRTHPLACE	CITIZEN-SHIP
Domangue, Alpha	S	12	Louisiana	
– Lucede	D	10	Louisiana	
– Robert	S	8	Louisiana	
– Cleapher	S	3	Louisiana	
– Clorice	S	3	Louisiana	
– Allean	D	3/12	Louisiana	

1920 CENSUS—INDEX
DEPARTMENT OF COMMERCE
BUREAU OF THE CENSUS

#2 Rel #1

A-1b

D 552

LOUISIANA

Dominique Alphonse (HEAD OF FAMILY)

VOL. 26 E.D. 39

SHEET 19 LINE 60

W (COLOR) 73 (AGE) Louisiana (BIRTHPLACE) (CITIZENSHIP)

Lafayette (COUNTY)

Carencro (CITY) (STREET) (HOUSE NO.)

OTHER MEMBERS OF FAMILY

NAME	RELATIONSHIP	AGE	BIRTHPLACE	CITIZENSHIP
Dominique Alzema	W	70	Louisiana	
Arista	S	31	Louisiana	
Clemence	W	39	Louisiana	
Elior	S	26	Louisiana	
Bertha	N L	25	Louisiana	

1920 CENSUS INDEX
DEPARTMENT OF COMMERCE
BUREAU OF THE CENSUS

A-1a

STATE Louisiana

Dominque, Alphonse
(HEAD OF FAMILY—CONTINUED)

OTHER MEMBERS OF FAMILY—CONTINUED

NAME	RELATIONSHIP	AGE	BIRTHPLACE	CITIZENSHIP
Dominque Bernice	G.D.	3	Louisiana	
Nilda	G.D.	3/12	Louisiana	
Castille John	Se	42	Louisiana	

1920 CENSUS—INDEX
DEPARTMENT OF COMMERCE
BUREAU OF THE CENSUS

2 hee

A-1b

U. S. GOVERNMENT PRINTING OFFICE

D552

LOUISIANA

D552

LOUISIANA

Domingue, Ambose (HEAD OF FAMILY)

VOL. 26 E.D. 30

SHEET 11 LINE 46

W (COLOR) 27 (AGE) Louisiana (BIRTHPLACE) (CITIZENSHIP)

Lafayette (COUNTY)

(CITY) (STREET) (HOUSE NO.)

OTHER MEMBERS OF FAMILY

NAME	RELATIONSHIP	AGE	BIRTHPLACE	CITIZENSHIP
Domingue Lima	W	29	Louisiana	
[illegible]		5	Louisiana	
[illegible]	S	2 9/12	Louisiana	
[illegible]	S	9/12	Louisiana	

1920 CENSUS—INDEX
DEPARTMENT OF COMMERCE
BUREAU OF THE CENSUS

A-1a

U. S. GOVERNMENT PRINTING OFFICE

D552

LOUISIANA

Dominique Ambroise (HEAD OF FAMILY)

VOL. 24 E.D. 33

SHEET 11 LINE 21

24 (COLOR) 41 (AGE) Louisiana (BIRTHPLACE) (CITIZENSHIP)

Lafayette (COUNTY) Lafayette (CITY) Washington (STREET) 606 (HOUSE NO.)

OTHER MEMBERS OF FAMILY

NAME	RELATIONSHIP	AGE	BIRTHPLACE	CITIZENSHIP
Dominique Georgiana	W	43	Louisiana	
Louise	D	12	Louisiana	
Robert	S	3	Louisiana	
Josee Julia	Sis	49	Louisiana	
Marie	Sis	47	Louisiana	

1920 CENSUS—INDEX
DEPARTMENT OF COMMERCE
BUREAU OF THE CENSUS

A-16

U. S. GOVERNMENT PRINTING OFFICE

D552

LOUISIANA

Domengeaux, Amee (HEAD OF FAMILY) VOL. 2 E. D. 13

SHEET 19 LINE 19

W. (COLOR) 52 (AGE) Louisiana (BIRTHPLACE) (CITIZENSHIP)

Cadia (COUNTY)

Crowley (CITY) Avenue F (STREET) NR (HOUSE NO.)

OTHER MEMBERS OF FAMILY

NAME	RELATIONSHIP	AGE	BIRTHPLACE	CITIZENSHIP
Domengeaux Virginia	D	18	Louisiana	
— Kenny	D	27	Louisiana	
— Clovis	D	16	Louisiana	

1920 CENSUS—INDEX
DEPARTMENT OF COMMERCE
BUREAU OF THE CENSUS

A-1a

U. S. GOVERNMENT PRINTING OFFICE 11—11071

See Domengeaux, Amee

D 552

LOUISIANA

Domange, Amelka (HEAD OF FAMILY)

VOL. 2 E.D. 12

SHEET 11 LINE 27

W (COLOR) 24 (AGE) Louisiana (BIRTHPLACE) (CITIZENSHIP)

Parish of Acadia (COUNTY)

(CITY) (STREET) (HOUSE NO.)

OTHER MEMBERS OF FAMILY

NAME	RELATIONSHIP	AGE	BIRTHPLACE	CITIZENSHIP
Domange, Zylmay	W	24	Louisiana	
— Lee Roy	S	2	Louisiana	
— Antoinette	D	4/12	Louisiana	

1920 CENSUS—INDEX
DEPARTMENT OF COMMERCE
BUREAU OF THE CENSUS

A-1a

U. S. GOVERNMENT PRINTING OFFICE 11—11871

D552

LOUISIANA

[redacted]

Denomy, Anaise
(INDIVIDUAL)

VOL. 3 E.D. 5

SHEET 6 LINE 20

N (COLOR) 15 (AGE) Ascension, La (BIRTHPLACE) (CITIZENSHIP)

Ascension
(COUNTY)

Donaldsonville (CITY) Saint Patrick (STREET) 301 (HOUSE NO.)

ENUMERATED WITH Dugas, Paul

RELATIONSHIP TO ABOVE Boarder

REMARKS

See Denome, Anaise

1920 CENSUS—INDEX
DEPARTMENT OF COMMERCE
BUREAU OF THE CENSUS

A-2

U. S. GOVERNMENT PRINTING OFFICE

D 552

LOUISIANA

Dominque, Anatal (HEAD OF FAMILY) VOL. 8 E.D. 47

SHEET 14 LINE 35

W (COLOR) 60 (AGE) Louisiana (BIRTHPLACE) (CITIZENSHIP)

Calcasieu (COUNTY)

Sulphur (CITY) (STREET) (HOUSE NO.)

OTHER MEMBERS OF FAMILY

NAME	RELATION-SHIP	AGE	BIRTHPLACE	CITIZEN-SHIP
Dominque, Evelena	W	65	Louisiana	

1920 CENSUS—INDEX
DEPARTMENT OF COMMERCE
BUREAU OF THE CENSUS

A-16

U. S. GOVERNMENT PRINTING OFFICE 1—1079

D552

LOUISIANA

Deming Andrew (INDIVIDUAL) VOL. 40 E.D. 164

SHEET 14 LINE 40

W (COLOR) 28 (AGE) Louisiana (BIRTHPLACE) (CITIZENSHIP)

Orleans (COUNTY)

New Orleans (CITY) Soraporu (STREET) 526 (HOUSE NO.)

ENUMERATED WITH Deming, John

RELATIONSHIP TO ABOVE Brother

REMARKS

1920 CENSUS—INDEX
DEPARTMENT OF COMMERCE
BUREAU OF THE CENSUS

A-3

U. S. GOVERNMENT PRINTING OFFICE

D 552

LOUISIANA

Dominique, Andrew (HEAD OF FAMILY)

VOL. 23 E.D. 56

SHEET 9 LINE 59

B (COLOR) 44 (AGE) Louisiana (BIRTHPLACE) (CITIZENSHIP)

Iberville (COUNTY)

(CITY) (STREET) (HOUSE NO.)

OTHER MEMBERS OF FAMILY

NAME	RELATION-SHIP	AGE	BIRTHPLACE	CITIZEN-SHIP
Dominque, Rosa	W	34	Louisiana	
—, Geraldine	D	20	Louisiana	
—, Andrew Jr.	S	19	Louisiana	
—, Frances	D	17	Louisiana	
—, Ruth	D	15	Louisiana	

1920 CENSUS—INDEX
DEPARTMENT OF COMMERCE
BUREAU OF THE CENSUS

#1 sec # 2

A-1a

U. S. GOVERNMENT PRINTING OFFICE

STATE Louisiana

Dominique Andrew
HEAD OF FAMILY—CONTINUED

OTHER MEMBERS OF FAMILY—CONTINUED

NAME	RELATION-SHIP	AGE	BIRTHPLACE	CITIZEN-SHIP
Dominique, Mary	D	13	Louisiana	
— Rosa	D	10	Louisiana	
— Ferdinand	S	8 12	Louisiana	
— Emery	S	7 12	Louisiana	
— Elsie	D	1 12	Louisiana	
Kinney, Mary	M-L	52	Louisiana	

1920 CENSUS—INDEX
DEPARTMENT OF COMMERCE
BUREAU OF THE CENSUS

#Jan #1

A-4b

U. S. GOVERNMENT PRINTING OFFICE 1 [illegible]

D552

LOUISIANA

Daminguez, Andrew
(HEAD OF FAMILY)

VOL. 37 E.D. 122

SHEET 21 LINE 95

Wh | 26 | Louisiana
(COLOR) (AGE) (BIRTHPLACE) (CITIZENSHIP)

Orleans
(COUNTY)

New Orleans
(CITY)

N. Freur
(STREET)

1635
(HOUSE NO.)

OTHER MEMBERS OF FAMILY

NAME	RELATION-SHIP	AGE	BIRTHPLACE	CITIZEN-SHIP
Daminguez, Alice	W	23	Louisiana	
" Earnest	S	3 8/12	Louisiana	
" Adrien	S	3/12	Louisiana	
" Andrey	S	3/12	Louisiana	
" Jeanne	M	56	Louisiana	

1920 CENSUS- INDEX
DEPARTMENT OF COMMERCE
BUREAU OF THE CENSUS

A-16

U. S. GOVERNMENT PRINTING OFFICE

D 552

LOUISIANA

Dominick Andrew C (HEAD OF FAMILY)

VOL. 10 E.D. 80

SHEET 21 LINE 73

W (COLOR) 49 (AGE) Georgia (BIRTHPLACE) (CITIZENSHIP)

Caddo (COUNTY)

(CITY) (STREET) (HOUSE NO.)

OTHER MEMBERS OF FAMILY

NAME	RELATION-SHIP	AGE	BIRTHPLACE	CITIZEN-SHIP
Dominick Eder	W	43	Texas	
Andrew C Jr	S	14	Louisiana	
John	S	12	Louisiana	
Isabel	D	8	Louisiana	
Jack	S	6	Louisiana	

1920 CENSUS—INDEX
DEPARTMENT OF COMMERCE
BUREAU OF THE CENSUS

#1
Sect 2

U. S. GOVERNMENT PRINTING OFFICE

A-16

Lominick Andrew C STATE Louisiana

HEAD OF FAMILY—CONTINUED

OTHER MEMBERS OF FAMILY—CONTINUED

NAME	RELATION-SHIP	AGE	BIRTHPLACE	CITIZEN-SHIP
Lominick Paul	S	2	Louisiana	
" John H	S	47	Georgia	
Gerver Mamie	Bo	21	Arkansas	

1920 CENSUS—INDEX
DEPARTMENT OF COMMERCE
BUREAU OF THE CENSUS

#2
Sheet 1

A-1 b

D552

STATE **LOUISIANA**

Domengeaux, Alice
(HEAD OF FAMILY)

VOL. 2 E.D. 13

SHEET 19 LINE 19

[illegible] 52 Louisiana
(COLOR) (AGE) (BIRTHPLACE) (CITIZENSHIP)

Acadia
(COUNTY)

[illegible] Avenue F N.R.
(CITY) (STREET) (HOUSE NO.)

OTHER MEMBERS OF FAMILY

NAME	RELATIONSHIP	AGE	BIRTHPLACE	CITIZENSHIP
Domengeaux, Virginia	D	8	Louisiana	
[illegible]	S	27	Louisiana	
[illegible]	D	[illegible]	Louisiana	

1920 CENSUS—INDEX
DEPARTMENT OF COMMERCE
BUREAU OF THE CENSUS

A-1a

U. S. GOVERNMENT PRINTING OFFICE

See Domengeaux, Amer.

D 552

STATE LOUISIANA

Dominic, Angelina
(INDIVIDUAL)

VOL. 58 E.D. 127

SHEET 2 LINE 29

W (COLOR) 11 (AGE) Louisiana (BIRTHPLACE) (CITIZENSHIP)

Tangipahoa (COUNTY)

Independence (CITY) — (STREET) — (HOUSE NO.)

ENUMERATED WITH Fiorello, Frank

RELATIONSHIP TO ABOVE Boarder

REMARKS

1920 CENSUS—INDEX
DEPARTMENT OF COMMERCE
BUREAU OF THE CENSUS

A-3

D 552

LOUISIANA

D 552

LOUISIANA

Downing, Anna
(HEAD OF FAMILY)

VOL. 42 E.D. 220

SHEET 3 LINE 60

W 60 England NR
(COLOR) (AGE) (BIRTHPLACE) (CITIZENSHIP)

Orleans
(COUNTY)

New Orleans Gen. Taylor 4112
(CITY) (STREET) (HOUSE NO.)

OTHER MEMBERS OF FAMILY

NAME	RELATION-SHIP	AGE	BIRTHPLACE	CITIZEN-SHIP

1920 CENSUS—INDEX
DEPARTMENT OF COMMERCE
BUREAU OF THE CENSUS

A-16

D 552

LOUISIANA

Dominique, Anna (HEAD OF FAMILY) VOL. 26 E.D. 41

SHEET 8 LINE 39

W.C. (COLOR) 49 (AGE) Louisiana (BIRTHPLACE) (CITIZENSHIP)

Lafayette (COUNTY)

CITY (STREET) (HOUSE NO.)

OTHER MEMBERS OF FAMILY

NAME	RELATIONSHIP	AGE	BIRTHPLACE	CITIZENSHIP
Dominique, Effie	D	15	Louisiana	
— Maurice	S	22	Louisiana	
— O. Site	W	17	Louisiana	

1920 CENSUS—INDEX
DEPARTMENT OF COMMERCE
BUREAU OF THE CENSUS

A-1a

U. S. GOVERNMENT PRINTING OFFICE

0552

LOUISIANA

[illegible] (HEAD OF FAMILY)

VOL. 22 E.D. 8

SHEET _____ LINE 57

[illegible] (COLOR) [illegible] (AGE) [illegible] (BIRTHPLACE) _____ (CITIZENSHIP)

[illegible] (COUNTY)

[illegible] (CITY) [illegible] (STREET) 57 (HOUSE NO.)

OTHER MEMBERS OF FAMILY

NAME	RELATIONSHIP	AGE	BIRTHPLACE	CITIZENSHIP
[illegible]	[illegible]	[illegible]	Louisiana	
[illegible]	G S	12	Louisiana	
Segura [illegible]	[illegible]	[illegible]	Louisiana	

1920 CENSUS—INDEX
DEPARTMENT OF COMMERCE
BUREAU OF THE CENSUS

A-1a

U. S. GOVERNMENT PRINTING OFFICE

D 552

LOUISIANA

Domingue Annati (HEAD OF FAMILY)

VOL. 37 E. D. 116

SHEET 5 LINE 78

W (COLOR) 66 (AGE) Louisiana (BIRTHPLACE) (CITIZENSHIP)

Orleans (COUNTY)

New Orleans (CITY) Urquhart (STREET) 1719 (HOUSE NO.)

OTHER MEMBERS OF FAMILY

NAME	RELATIONSHIP	AGE	BIRTHPLACE	CITIZENSHIP
Domingue, Mary	W	61	Louisiana	
— Louis	I	26	Louisiana	

1920 CENSUS—INDEX
DEPARTMENT OF COMMERCE
BUREAU OF THE CENSUS

A-1a

U. S. GOVERNMENT PRINTING OFFICE 11—11671

D552

LOUISIANA

Denhoms, Annie B.
(INDIVIDUAL)

VOL. 17 E.D. 33

SHEET 5 LINE 79

Mu 1½ Louisiana
(COLOR) (AGE) (BIRTHPLACE) (CITIZENSHIP)

East Baton Rouge
(COUNTY)

— — —
(CITY) (STREET) (HOUSE NO.)

ENUMERATED WITH Boze, Bruce

RELATIONSHIP TO ABOVE Nephew ✓

REMARKS

1920 CENSUS—INDEX
DEPARTMENT OF COMMERCE
BUREAU OF THE CENSUS

see
Denhoms Annie B.

A-2

D552

LOUISIANA

D 552

LOUISIANA

[redacted]

Denhams Annie B (INDIVIDUAL) VOL. 17 E.D. 33

SHEET 15 LINE 79

Mu (COLOR) 1/2 (AGE) Louisiana (BIRTHPLACE) _____ (NATIONALITY)

East Baton Rouge (COUNTY)

_____ (CITY) _____ (STREET) _____ (HOUSE NO.)

ENUMERATED WITH Boze Bruce

RELATIONSHIP TO ABOVE Nephew

REMARKS _____

1920 CENSUS—INDEX
DEPARTMENT OF COMMERCE
BUREAU OF THE CENSUS

mu

Denhams Annie B.

A-3

U. S. GOVERNMENT PRINTING OFFICE [illegible]

D 552

LOUISIANA

D552

LOUISIANA

Dominguez, Anthony VOL. 39 E.D. 160
(HEAD OF FAMILY)

SHEET 6 LINE 22

W 32 Spain 1901 Na 1909
(COLOR) (AGE) (BIRTHPLACE) (CITIZENSHIP)

Orleans
(COUNTY)

New Orleans Louisa 1242
(CITY) (STREET) (HOUSE NO.)

OTHER MEMBERS OF FAMILY

NAME	RELATIONSHIP	AGE	BIRTHPLACE	CITIZENSHIP
Dominguez, Earl J.	S	5	Louisiana	
— Nora	W	27	Louisiana	
— Cyril A	S	3 1/2	Louisiana	
— Mary T	P	1 4/12	Louisiana	

1920 CENSUS—INDEX
DEPARTMENT OF COMMERCE
BUREAU OF THE CENSUS

A-1a

U. S. GOVERNMENT PRINTING OFFICE

D552

STATE LOUISIANA

D552

STATE LOUISIANA

Dominque Antoine (HEAD OF FAMILY)

VOL. 26 E.D. 39

SHEET 1 LINE 71

B (COLOR) 37 (AGE) Louisiana (BIRTHPLACE) (CITIZENSHIP)

Lafayette (COUNTY)

Carencro (CITY) — (STREET) — (HOUSE NO.)

OTHER MEMBERS OF FAMILY

NAME	RELATIONSHIP	AGE	BIRTHPLACE	CITIZENSHIP
Dominque Julia	W	36	Louisiana	
— Belica	D	9	Louisiana	

1920 CENSUS—INDEX
DEPARTMENT OF COMMERCE
BUREAU OF THE CENSUS

A-1a

U. S. GOVERNMENT PRINTING OFFICE

D552

LOUISIANA

Dominique Antoine
(HEAD OF FAMILY)

VOL. 26 E.D. 26

SHEET 21 LINE 61

W (COLOR) 34 (AGE) Louisiana (BIRTHPLACE) (CITIZENSHIP)

Lafayette (COUNTY)

Scott (CITY) (STREET) (HOUSE NO.)

OTHER MEMBERS OF FAMILY

NAME	RELATIONSHIP	AGE	BIRTHPLACE	CITIZENSHIP
Dominique Thelmus	W	47	Louisiana	
— Lulu	D	6	Louisiana	
— Kelley	D	4	Louisiana	

1920 CENSUS—INDEX
DEPARTMENT OF COMMERCE
BUREAU OF THE CENSUS

A-1a

D 552

LOUISIANA

Dominique, Antoine (HEAD OF FAMILY) VOL. 28 E.D. 46

SHEET 31 LINE 64

W (COLOR) 66 (AGE) Louisiana (BIRTHPLACE) (CITIZENSHIP)

Lafourche (COUNTY)

(CITY) (STREET) (HOUSE NO.)

OTHER MEMBERS OF FAMILY

NAME	RELATIONSHIP	AGE	BIRTHPLACE	CITIZENSHIP
Dominique, Juliane	W	52	Louisiana	
— John	S	16	Louisiana	
— Joseph	S	14	Louisiana	
— Pauline	D	11	Louisiana	
— Emma	D	7	Louisiana	

1920 CENSUS—INDEX
DEPARTMENT OF COMMERCE
BUREAU OF THE CENSUS

A-1a

10552

LOUISIANA
STATE

Domenique, Antoinette
(INDIVIDUAL)

VOL. 57 E.D. 66

SHEET 6 LINE 34

N | 26 | Louisiana | |
(COLOR) | (AGE) | (BIRTHPLACE) | (NATIONALITY)

St. Martin
(COUNTY)

(CITY)	(STREET)	(HOUSE NO.)

ENUMERATED WITH Potier, Bertonnie

RELATIONSHIP TO ABOVE Daughter

REMARKS

1920 CENSUS—INDEX
DEPARTMENT OF COMMERCE
BUREAU OF THE CENSUS

A-2

D552

LOUISIANA

Dominico Antonio
(INDIVIDUAL)

VOL. 42 E.D. 211

SHEET 3 LINE 73

W (COLOR) 65 (AGE) Italy (BIRTHPLACE) -Un- (CITIZENSHIP)

Orleans
(COUNTY)

New Orleans (CITY) Prytania (STREET) 3818 (HOUSE NO.)

ENUMERATED WITH Home of the Aged

RELATIONSHIP TO ABOVE Inmate

REMARKS

1920 CENSUS—INDEX
DEPARTMENT OF COMMERCE
BUREAU OF THE CENSUS

A-2

D552

Domonic Antonia (INDIVIDUAL)

LOUISIANA

VOL. 37 E.D. 122

SHEET 18 LINE 75

B (COLOR) 22 (AGE) Louisiana (BIRTHPLACE)

Orleans (COUNTY)

New Orleans (CITY) N Rueus (STREET) 153 (HOUSE NO.)

ENUMERATED WITH Hompa, Edmond

RELATIONSHIP TO ABOVE Sister in Law

REMARKS

1920 CENSUS—INDEX
DEPARTMENT OF COMMERCE
BUREAU OF THE CENSUS

A-2

D552

LOUISIANA

Dominique Arnold (INDIVIDUAL) VOL. 22 E.D. 24

SHEET 2 LINE 71

W (RACE) 15 (AGE) Louisiana (BIRTHPLACE) (CITIZENSHIP)

Liberia (COUNTRY)

(CITY) (STREET) (HOUSE NO.)

ENUMERATED WITH Bourg, Emile (Mrs)

RELATIONSHIP TO ABOVE Kind son

REMARKS

1920 CENSUS—INDEX
DEPARTMENT OF COMMERCE
BUREAU OF THE CENSUS

A-2

U. S. GOVERNMENT PRINTING OFFICE

D552

LOUISIANA

Dominique Artamore — VOL. 19 E.D. 62

SHEET 7 LINE 95

Mu 48 Louisiana

Evangeline

Ville Platte — Canal

ENUMERATED WITH Smith, Neal.

RELATIONSHIP TO ABOVE Boarder

REMARKS

1920 CENSUS—INDEX
DEPARTMENT OF COMMERCE
BUREAU OF THE CENSUS

A-3

D 552

LOUISIANA

De Monsabert, Arthur C. (HEAD OF FAMILY) VOL. 35 E.D. 103

SHEET 3 LINE 10

W (COLOR) 61 (AGE) Louisiana (BIRTHPLACE) (CITIZENSHIP)

Orleans (COUNTY)

New Orleans (CITY) N. Galvez (STREET) 1216 (HOUSE NO.)

OTHER MEMBERS OF FAMILY

NAME	RELATIONSHIP	AGE	BIRTHPLACE	CITIZENSHIP
De Monsabert, Marie	D	17	Louisiana	
— Alice (Miss)	Si	65	Louisiana	
— Jeanne	Si	58	Louisiana	

1920 CENSUS—INDEX
DEPARTMENT OF COMMERCE
BUREAU OF THE CENSUS

A-1a

U. S. GOVERNMENT PRINTING OFFICE

D552

LOUISIANA

Dominguez, Arthur (INDIVIDUAL) VOL. 33 E.D. 45

SHEET 1 LINE 68

B (COLOR) 20 (AGE) Louisiana (BIRTHPLACE) (CITIZENSHIP)

Orleans (COUNTY)

New Orleans (CITY) S. Johnson (STREET) 219 (HOUSE NO.)

ENUMERATED WITH Johnson, Victoria

RELATIONSHIP TO ABOVE grandson

REMARKS

1920 CENSUS—INDEX
DEPARTMENT OF COMMERCE
BUREAU OF THE CENSUS

A-3

U. S. GOVERNMENT PRINTING OFFICE

D 552

STATE LOUISIANA

Domingue, Arthur (HEAD OF FAMILY) VOL. 67 E.D. 135

SHEET 1 LINE 27

Mu 39 Louisiana

(COLOR) (AGE) (BIRTHPLACE) (CITIZENSHIP)

Wd Baton Rouge

(COUNTY)

(CITY) (STREET) (HOUSE NO.)

OTHER MEMBERS OF FAMILY

NAME	RELATION-SHIP	AGE	BIRTHPLACE	CITIZEN-SHIP
Domingue, Emma	W	39	Louisiana	
" Antonie	S	17	Louisiana	
" Paul	S	15	Louisiana	
" John	S	13	Louisiana	
" Harriet	D	11	Louisiana	

1920 CENSUS—INDEX
DEPARTMENT OF COMMERCE
BUREAU OF THE CENSUS

1112

see Domingue, Arthur

A-1a

STATE Louisiana

Dominique Arthur

(HEADING FAMILY—CONTINUED)

OTHER MEMBERS OF FAMILY—CONTINUED

NAME	RELATION-SHIP	AGE	BIRTHPLACE	CITIZEN-SHIP
Dominique Leola	D	8	Louisiana	
" Lyttle	D	5	Louisiana	
" Isabell	D	3	Louisiana	

1920 CENSUS—INDEX
DEPARTMENT OF COMMERCE
BUREAU OF THE CENSUS

See 1

A-1b

U. S. GOVERNMENT PRINTING OFFICE

D352

LOUISIANA

D352

LOUISIANA

De Monsabert Arthur C (HEAD OF FAMILY) VOL. 33 E. D. 57

SHEET 5 LINE 10

W (COLOR) 28 (AGE) Louisiana (BIRTHPLACE) (CITIZENSHIP)

Orleans (COUNTY)

New Orleans (CITY) Palmyra (STREET) 4224½ (HOUSE NO.)

OTHER MEMBERS OF FAMILY

NAME	RELATION-SHIP	AGE	BIRTHPLACE	CITIZEN-SHIP
De Monsabert Estelle	W	24	Louisiana	
✓ Zulaire	D	1 8/12	Louisiana	

1920 CENSUS—INDEX
DEPARTMENT OF COMMERCE
BUREAU OF THE CENSUS

A-16

U. S. GOVERNMENT PRINTING OFFICE

D552

Domangue, Arthure
(INDIVIDUAL)

LOUISIANA

VOL. 22 E. D. 25

SHEET 12 LINE 81

W (COLOR) 3 11/12 (AGE) Louisiana (BIRTHPLACE) (CITIZENSHIP)

Iberia (COUNTY)

Jeanerette (CITY) Canal (STREET) (HOUSE NO.)

ENUMERATED WITH Domangue, Marcela

RELATIONSHIP TO ABOVE Grand-Son

REMARKS

1920 CENSUS—INDEX
DEPARTMENT OF COMMERCE
BUREAU OF THE CENSUS

A-3

U. S. GOVERNMENT PRINTING OFFICE

D552

STATE LOUISIANA

Dimming Asabella
(INDIVIDUAL)

VOL. 12 E.D. 56

SHEET 2 LINE 51

A 17 Louisiana
(COLOR) (AGE) (BIRTHPLACE) (CITIZENSHIP)

Caddo
(COUNTY)

Shreveport Fisternlee 435
(CITY) (STREET) (HOUSE NO.)

ENUMERATED WITH Basch, Henry

RELATIONSHIP TO ABOVE Roomer

REMARKS

1920 CENSUS—INDEX
DEPARTMENT OF COMMERCE
BUREAU OF THE CENSUS

A-8

see Dimming, Asabella

D 552

LOUISIANA

Dimming Asobello (INDIVIDUAL) VOL. 12 E.D. 56

SHEET 7 LINE 51

W (COLOR) 17 (AGE) Louisiana (BIRTHPLACE) (CITIZENSHIP)

Caddo (COUNTY)

Shreveport (CITY) Western Ave (STREET) 435 (HOUSE NO.)

ENUMERATED WITH Basch, Henry

RELATIONSHIP TO ABOVE Roomer

REMARKS

1920 CENSUS—INDEX
DEPARTMENT OF COMMERCE
BUREAU OF THE CENSUS

A-8

U. S. GOVERNMENT PRINTING OFFICE

see Dimming Asabelle

D552

LOUISIANA

Dominguez Atwyn (INDIVIDUAL)

VOL. 64 E.D. 106

SHEET 15 LINE 67

W (COLOR) 10 (AGE) Louisiana (BIRTHPLACE)

Vermilion (COUNTY)

Abbeville (CITY) Lafayette (STREET) NR (HOUSE NO.)

ENUMERATED WITH Bourque, Ophelas

RELATIONSHIP TO ABOVE Grandchild

REMARKS

1920 CENSUS—INDEX
DEPARTMENT OF COMMERCE
BUREAU OF THE CENSUS

A-8

D552

LOUISIANA

Dominque August J. (HEAD OF FAMILY)

VOL. 26 E.D. 32

SHEET 1A LINE 62

W (COLOR) 42 (AGE) Louisiana (BIRTHPLACE) (CITIZENSHIP)

Lafayette (CITY) Lafayette (COUNTY) Clyde (STREET) 507 (HOUSE NO.)

OTHER MEMBERS OF FAMILY

NAME	RELATION-SHIP	AGE	BIRTHPLACE	CITIZEN-SHIP
Dominque Daisy	W	35	Louisiana	
Clyde	S	17	Louisiana	
Florence	D	15	Louisiana	
Edward	S	13	Louisiana	
Gilford	S	11	Louisiana	

1920 CENSUS—INDEX
DEPARTMENT OF COMMERCE
BUREAU OF THE CENSUS

A-16

STATE Louisiana

Dominique August J.

(HEAD OF FAMILY—CONTINUED)

OTHER MEMBERS OF FAMILY—CONTINUED

NAME	RELATION-SHIP	AGE	BIRTHPLACE	CITIZEN-SHIP
Dominique Mabel	D	7	Louisiana	
Dorsey	S	6	Louisiana	

1920 CENSUS—INDEX
DEPARTMENT OF COMMERCE
BUREAU OF THE CENSUS

Honey

A-1b

U. S. GOVERNMENT PRINTING OFFICE 13—41671

D552

LOUISIANA

Dominique, August P. Vol. 26 E.D. 27

(INDIVIDUAL) Sheet 16 Line 12

W 72 Louisiana

(COLOR) (AGE) (BIRTHPLACE)

Lafayette

(COUNTY)

(CITY) (STREET) (HOUSE NO.)

ENUMERATED WITH Petin, Anna (Mrs)

RELATIONSHIP TO ABOVE Father

REMARKS

1920 CENSUS—INDEX
DEPARTMENT OF COMMERCE
BUREAU OF THE CENSUS

A-8

D 552

LOUISIANA

Domangue, Augustin (HEAD OF FAMILY)

VOL. 63 E. D. 98

SHEET 19 LINE 63

W (COLOR) 42 (AGE) Terrebonne (BIRTHPLACE) (CITIZENSHIP)

Terrebonne (COUNTY)

Houma (CITY) (STREET) (HOUSE NO.)

OTHER MEMBERS OF FAMILY

NAME	RELATION-SHIP	AGE	BIRTHPLACE	CITIZEN-SHIP
Domangue, Effie	W	37	Terrebonne	
" Libby	D	14	Terrebonne	
" Aubby	D	10	Terrebonne	
" Shuffer	S	8	Terrebonne	
" Lebna	D	6	Terrebonne	

1920 CENSUS—INDEX
DEPARTMENT OF COMMERCE
BUREAU OF THE CENSUS

$1, Rec'd 2

A-16

Domangue, Augustin

STATE Louisiana

HEAD OF FAMILY—CONTINUED

OTHER MEMBERS OF FAMILY—CONTINUED

NAME	RELATIONSHIP	AGE	BIRTHPLACE	CITIZENSHIP
Domangue, Minor	S	4	Terrebonne	
—, Maybelle	D	1/6	Terrebonne	

1920 CENSUS—INDEX
DEPARTMENT OF COMMERCE
BUREAU OF THE CENSUS

2 see #1

A-3b

U. S. GOVERNMENT PRINTING OFFICE

D552

STATE LOUISIANA

Dominque, Augustin (HEAD OF FAMILY)

VOL. 3 E.D. 5

SHEET 10 LINE 91

Cld (COLOR) 55 (AGE) Louisiana (BIRTHPLACE) (CITIZENSHIP)

Assension (COUNTY)

Donaldsonville (CITY) Not Reported (STREET) 619 (HOUSE NO.)

OTHER MEMBERS OF FAMILY

NAME	RELATIONSHIP	AGE	BIRTHPLACE	CITIZENSHIP
Dominque, Sarah	W	48	Louisiana	
" Pearl	D	13	Louisiana	
" Augustin Jr	S	10	Louisiana	

1920 CENSUS—INDEX
DEPARTMENT OF COMMERCE
BUREAU OF THE CENSUS

A-1a

U. S. GOVERNMENT PRINTING OFFICE

D552

LOUISIANA

[redacted]

Domingue, Avery (INDIVIDUAL)

VOL. 26 E.D. 89

SHEET 5 LINE 17

M (COLOR) 12 (AGE) Louisiana (BIRTHPLACE) (EXTENSION)

Lafayette (COUNTY)

Carencro (CITY) — (STREET) — (HOUSE NO.)

ENUMERATED WITH Cormier, Ozemine

RELATIONSHIP TO ABOVE Step-son

REMARKS

1920 CENSUS—INDEX
DEPARTMENT OF COMMERCE
BUREAU OF THE CENSUS

A-2

U. S. GOVERNMENT PRINTING OFFICE (1—1920)

D552

LOUISIANA

Domingues, B B
(HEAD OF FAMILY)

VOL. 37 E. D. 123

SHEET 24 LINE 85

W (COLOR) 44 (AGE) New Orleans (BIRTHPLACE) (CITIZENSHIP)

Orleans (COUNTY)

New Orleans (CITY) Hope (STREET) 1825 (HOUSE NO.)

OTHER MEMBERS OF FAMILY

NAME	RELATIONSHIP	AGE	BIRTHPLACE	CITIZENSHIP
Domingues, Lucille	W	34	New Orleans	

1920 CENSUS—INDEX
DEPARTMENT OF COMMERCE
BUREAU OF THE CENSUS

A-1a

U. S. GOVERNMENT PRINTING OFFICE

D 552

LOUISIANA

Dominique, Banche
(INDIVIDUAL)

VOL. 552 E.D. 88

SHEET 22 LINE 87

W (COLOR) 47 (AGE) Louisiana (BIRTHPLACE) (CITIZENSHIP)

St. Landry
(COUNTY)

Opelousas (CITY) Bellevue (STREET) 250 (HOUSE NO.)

ENUMERATED WITH Dominique, Leon A.

RELATIONSHIP TO ABOVE Sister

REMARKS

1920 CENSUS—INDEX
DEPARTMENT OF COMMERCE
BUREAU OF THE CENSUS

A-3

U. S. GOVERNMENT PRINTING OFFICE

D 552

LOUISIANA

D552

LOUISIANA

VOL. 26 E. D. 32

SHEET 1 LINE 96

(HEAD OF FAMILY)

(COLOR) (AGE) (BIRTHPLACE) (CITIZENSHIP)

(COUNTY)

(CITY) (STREET) (HOUSE NO.)

OTHER MEMBERS OF FAMILY

NAME	RELATION-SHIP	AGE	BIRTHPLACE	CITIZEN-SHIP

1920 CENSUS—INDEX
DEPARTMENT OF COMMERCE
BUREAU OF THE CENSUS

A-18

U. S. GOVERNMENT PRINTING OFFICE

D 552

LOUISIANA

Dominique, Batiste (HEAD OF FAMILY)

VOL. 42 E.D. 220

SHEET 9 LINE 48

W (COLOR) 49 (AGE) France (BIRTHPLACE) - No - (CITIZENSHIP)

Orleans (COUNTY)

New Orleans (CITY) Toledano (STREET) 3522 (HOUSE NO.)

OTHER MEMBERS OF FAMILY

NAME	RELATIONSHIP	AGE	BIRTHPLACE	CITIZENSHIP
Dominique, Justine	W	38	Louisiana	
— Frederick	S	16	Louisiana	
Dominique, Marguerite	D	14	Louisiana	
— Alice	D	11	Louisiana	
— Antoine	S	10	Louisiana	

1920 CENSUS—INDEX
DEPARTMENT OF COMMERCE
BUREAU OF THE CENSUS

#1 Sec #2

U. S. GOVERNMENT PRINTING OFFICE

STATE Louisiana

STATE Louisiana

Dominique, Batiste
(HEAD OF FAMILY—CONTINUED)

OTHER MEMBERS OF FAMILY—CONTINUED

NAME	RELATIONSHIP	AGE	BIRTHPLACE	CITIZENSHIP
Dominique, Theodore	S	6	Louisiana	
— Jeannette	D	4	Louisiana	

1920 CENSUS—INDEX
DEPARTMENT OF COMMERCE
BUREAU OF THE CENSUS

#2 Sect 1

A-1b

U. S. GOVERNMENT PRINTING OFFICE

D 552

LOUISIANA

Domenig, Beatrice (MOTHER'S MAIDEN NAME)

VOL. 34 E.D. 1F

SHEET 11 LINE 20

W (COLOR) 54 (AGE) Austria (BIRTHPLACE) 1914 Alien (CITIZENSHIP)

Orleans (COUNTY)

New Orleans (CITY) Prytania (STREET) 1219 (HOUSE NO.)

ENUMERATED WITH Not Reported

RELATIONSHIP TO ABOVE Mother in law

REMARKS

1920 CENSUS—INDEX
DEPARTMENT OF COMMERCE
BUREAU OF THE CENSUS

A-8

U. S. GOVERNMENT PRINTING OFFICE

D 552

LOUISIANA

Donangue Beatrice
(INDIVIDUAL)

VOL. 63 E.D. 100

SHEET 6 LINE 63

W (COLOR) 10 (AGE) Louisiana (BIRTHPLACE)

Terrebonne
(COUNTY)

(CITY) (STREET)

ENUMERATED WITH Breaux, Ernest

RELATIONSHIP TO ABOVE Granddaughter

REMARKS

1920 CENSUS—INDEX
DEPARTMENT OF COMMERCE
BUREAU OF THE CENSUS

A-8

D552

LOUISIANA

Domangue Bebe
(NAME OF HEAD OF FAMILY)

VOL. 63 E. D. 96

SHEET 8 LINE 18

M 22 Louisiana
(COLOR) (AGE) (BIRTHPLACE) (CITIZENSHIP)

Terrebonne
(COUNTY)

(CITY) (STREET) (HOUSE NO.)

OTHER MEMBERS OF FAMILY

NAME	RELATION-SHIP	AGE	BIRTHPLACE	CITIZEN-SHIP
Domangue Jaxie	W	18	Louisiana	
Rotard Adam	Ad S	6	Louisiana	

1920 CENSUS—INDEX
DEPARTMENT OF COMMERCE
BUREAU OF THE CENSUS

A-16

D 552

[redacted] LOUISIANA

Dominque, Belita
(INDIVIDUAL)

VOL. 26 E.D. 33

SHEET 14 LINE 71

B 11 Louisiana
(COLOR) (AGE) (BIRTHPLACE) (CITIZENSHIP)

Lafayette
(COUNTY)

Lafayette St. John N.R.
(CITY) (STREET) (HOUSE NO.)

ENUMERATED WITH Dominque, Louisa

RELATIONSHIP TO ABOVE Grand daughter

REMARKS

1920 CENSUS—INDEX
DEPARTMENT OF COMMERCE
BUREAU OF THE CENSUS

A-2

U. S. GOVERNMENT PRINTING OFFICE

D552

LOUISIANA

Domingue, Bella
(INDIVIDUAL)

VOL. 26 E.D. 30

SHEET 4 LINE 46

W (COLOR) 16 (AGE) Louisiana (BIRTHPLACE) (CITIZENSHIP)

Lafayette (COUNTY)

(CITY) (STREET) (HOUSE NO.)

ENUMERATED WITH Jenkins, William

RELATIONSHIP TO ABOVE Stepfather

REMARKS

1920 CENSUS—INDEX
DEPARTMENT OF COMMERCE
BUREAU OF THE CENSUS

A-2

U. S. GOVERNMENT PRINTING OFFICE

D 552

STATE LOUISIANA

Dunnington, Ben
(HEAD OF FAMILY)

VOL 51 ED 128

SHEET 19 LINE 73

W (COLOR) 46 (AGE) Louisiana (BIRTHPLACE)

Tangipahoa (COUNTY)

Hammond (CITY) Park Ave (STREET) Ben 602 (HOUSE NO.)

OTHER MEMBERS OF FAMILY

NAME	RELATION-SHIP	AGE	BIRTHPLACE	CITIZEN-SHIP
Dunnington, Maria	Wife	41	Louisiana	
" Laura	Dau	17	Louisiana	
" Henry	Son	16	Louisiana	
" Annie	Dau	13	Louisiana	
" Ira	Son	9	Louisiana	

1920 CENSUS—INDEX
DEPARTMENT OF COMMERCE
BUREAU OF THE CENSUS

#1, see #2

U. S. GOVERNMENT PRINTING OFFICE

A-16

STATE Louisiana

Dunnington, Ben
(HEAD OF FAMILY—CONTINUED)

OTHER MEMBERS OF FAMILY—CONTINUED

NAME	RELATIONSHIP	AGE	BIRTHPLACE	CITIZENSHIP
Dunnington, Augustus		7	Louisiana	

1920 CENSUS—INDEX
DEPARTMENT OF COMMERCE
BUREAU OF THE CENSUS

F 2. see F

A-1b

U. S. GOVERNMENT PRINTING OFFICE

D552

LOUISIANA

D552

LOUISIANA

(HEAD OF FAMILY)

VOL. 29 E.D. 91

SHEET 19 LINE 4

(COLOR) (AGE) (BIRTHPLACE) (CITIZENSHIP)

(COUNTY)

(CITY) (STREET) (HOUSE NO.)

OTHER MEMBERS OF FAMILY

NAME	RELATION-SHIP	AGE	BIRTHPLACE	CITIZEN-SHIP

1920 CENSUS—INDEX
DEPARTMENT OF COMMERCE
BUREAU OF THE CENSUS

A-46

U. S. GOVERNMENT PRINTING OFFICE

D552

D552

LOUISIANA

Dunington Ben J. (INDIVIDUAL)

VOL. 58 E.D. 123

SHEET 17 LINE 58

W (COLOR) 47 (AGE) Louisiana (BIRTHPLACE) (CITIZENSHIP)

Tangipahoa (COUNTY)

Natalbany (CITY) — (STREET) — (HOUSE NO.)

ENUMERATED WITH Johnson, Fanny

RELATIONSHIP TO ABOVE Boarder

REMARKS

1920 CENSUS—INDEX
DEPARTMENT OF COMMERCE
BUREAU OF THE CENSUS

A-2

U. S. GOVERNMENT PRINTING OFFICE

D 552

LOUISIANA

Downing, Ben R (INDIVIDUAL)

VOL. 46 E.D. 86

SHEET 13 LINE 71

W (COLOR) 21 (AGE) Arkansas (BIRTHPLACE) (CITIZENSHIP)

Ouachita (COUNTY)

Monroe (CITY) Walnut (STREET) 604 (HOUSE NO.)

ENUMERATED WITH Sparks, Mamie U

RELATIONSHIP TO ABOVE Son in law

REMARKS

1920 CENSUS—INDEX
DEPARTMENT OF COMMERCE
BUREAU OF THE CENSUS

A-3

U. S. GOVERNMENT PRINTING OFFICE

D552

LOUISIANA

Dominique Bernice (INDIVIDUAL) VOL. 76 E.D. 39

SHEET 19 LINE 66

W (COLOR) 3 (AGE) Louisiana (BIRTHPLACE) (BIRTHPLACE)

Lafayette (COUNTY)

Carencro (CITY) (STREET) (HOUSE NO.)

ENUMERATED WITH Dominique Alphonse

RELATIONSHIP TO ABOVE Grandchild Daughter

REMARKS

1920 CENSUS—INDEX
DEPARTMENT OF COMMERCE
BUREAU OF THE CENSUS

A-3

U. S. GOVERNMENT PRINTING OFFICE

D 551

LOUISIANA

D 551

LOUISIANA

STATE

Dannenburg, Bertha
(INDIVIDUAL)

VOL. 49 E.D. 74

SHEET 19 LINE 66

W (COLOR) 29 (AGE) Louisiana (BIRTHPLACE) (CITIZENSHIP)

Rapides (COUNTY)

Pineville (CITY) Cemetery (STREET) 24 (HOUSE NO.)

ENUMERATED WITH Stanley, P. J.

RELATIONSHIP TO ABOVE Roomer

REMARKS

1920 CENSUS—INDEX
DEPARTMENT OF COMMERCE
BUREAU OF THE CENSUS

A-2

U. S. GOVERNMENT PRINTING OFFICE

D 552

LOUISIANA

Dominque (INDIVIDUAL) Bertha

VOL. 26 E.D. 39

SHEET 19 LINE 6

W (COLOR) F (AGE) Louisiana (BIRTHPLACE) — (CITIZENSHIP)

Lafayette (COUNTY)

Carencro (CITY) — (STREET) — (HOUSE NO.)

ENUMERATED WITH Dominque Alphonse

RELATIONSHIP TO ABOVE Daughter in Law

REMARKS —

1920 CENSUS—INDEX
DEPARTMENT OF COMMERCE
BUREAU OF THE CENSUS

A-3

U. S. GOVERNMENT PRINTING OFFICE 11—11871

D 552

D552

LOUISIANA

Downing, Bertha Lee
(INDIVIDUAL)

VOL. 4 E.D. 3
SHEET 7 LINE 70

B (COLOR) 6 (AGE) Louisiana (BIRTHPLACE) (CITIZENSHIP)

Caldwell (COUNTY)

Columbia (CITY) (STREET) (HOUSE NO.)

ENUMERATED WITH Brown, Willie

RELATIONSHIP TO ABOVE Step-daughter

REMARKS

1920 CENSUS—INDEX
DEPARTMENT OF COMMERCE
BUREAU OF THE CENSUS

A-3

U. S. GOVERNMENT PRINTING OFFICE (1919)

D552

LOUISIANA

1 D552

Dominick Bellue
(HEAD OF FAMILY)

LOUISIANA
VOL. 18 E. D. 50
SHEET 6 LINE 51

(COLOR) (AGE) Louisiana (BIRTHPLACE) (CITIZENSHIP)

Lafayette (COUNTY)

(CITY) (STREET) (HOUSE NO.)

OTHER MEMBERS OF FAMILY

NAME	RELATION-SHIP	AGE	BIRTHPLACE	CITIZEN-SHIP
Dominick Bellue		24	Louisiana	
Thomas		7	Louisiana	
Mrs		1	Louisiana	

1920 CENSUS—INDEX
DEPARTMENT OF COMMERCE
BUREAU OF THE CENSUS

A-16

U. S. GOVERNMENT PRINTING OFFICE

D 552

Dominic Cambre
(HEAD OF FAMILY)

STATE LOUISIANA

VOL. 23 E.D. 61

SHEET 4 LINE 88

W (COLOR) 50 (AGE) Louisiana (BIRTHPLACE) (CITIZENSHIP)

Iberville (COUNTY)

(CITY) (STREET) (HOUSE NO.)

OTHER MEMBERS OF FAMILY

NAME	RELATION-SHIP	AGE	BIRTHPLACE	CITIZEN-SHIP
Living alone				

1920 CENSUS—INDEX
DEPARTMENT OF COMMERCE
BUREAU OF THE CENSUS

A-16

U. S. GOVERNMENT PRINTING OFFICE

See Cambre, Dominic

D552

LOUISIANA

Dominique (HEAD OF FAMILY) Camile

VOL. 4 E. D. 1

SHEET 3 LINE 23

B (COLOR) 21 (AGE) Louisiana (BIRTHPLACE) (CITIZENSHIP)

Assumption (COUNTY)

(CITY) (STREET) (HOUSE NO.)

OTHER MEMBERS OF FAMILY

NAME	RELATION-SHIP	AGE	BIRTHPLACE	CITIZEN-SHIP
Dominique Cora	W	18	Louisiana	

1920 CENSUS—INDEX
DEPARTMENT OF COMMERCE
BUREAU OF THE CENSUS

A-1a

U. S. GOVERNMENT PRINTING OFFICE

D552

LOUISIANA

D 5.52

LOUISIANA

Dominique Camile (HEAD OF FAMILY)

VOL. 76 E.D. 41

SHEET 3 LINE 28

W (COLOR) 41 (AGE) Louisiana (BIRTHPLACE) (NATIVITY)

Lafayette (COUNTY)

— (CITY) — (STREET) — (HOUSE NO.)

OTHER MEMBERS OF FAMILY

NAME	RELATION-SHIP	AGE	BIRTHPLACE	CITIZEN-SHIP
Dominique Leah	W	37	Louisiana	
" Lola	D	18	Louisiana	
" Elsie	S	15	Louisiana	
" Wallace	S	11	Louisiana	
" Henry	S	9	Louisiana	

1920 CENSUS—INDEX
DEPARTMENT OF COMMERCE
BUREAU OF THE CENSUS

Ada

U. S. GOVERNMENT PRINTING OFFICE

Dominique, Camile

STATE Louisiana

(HEAD OF FAMILY—CONTINUED)

OTHER MEMBERS OF FAMILY—CONTINUED

NAME	RELATIONSHIP	AGE	BIRTHPLACE	CITIZENSHIP
Dominique, Evuise	S	6	Louisiana	
" Bernice	D	4	Louisiana	

1920 CENSUS—INDEX
DEPARTMENT OF COMMERCE
BUREAU OF THE CENSUS

2 Reel

A-1b

U. S. GOVERNMENT PRINTING OFFICE

D 552

D 552

LOUISIANA

Dominick, Carrie
(INDIVIDUAL)

VOL. 33 E.D. 57

SHEET 4 LINE 93

B (COLOR) 43 (AGE) Louisiana (BIRTHPLACE) (NATIONALITY)

Orleans (COUNTY)

New Orleans (CITY) Clark (STREET) 618 (HOUSE NO.)

ENUMERATED WITH Mitchell, Julia

RELATIONSHIP TO ABOVE Lodger

REMARKS

1920 CENSUS—INDEX
DEPARTMENT OF COMMERCE
BUREAU OF THE CENSUS

A-8

D552

Domang, Cecile
(INDIVIDUAL)

LOUISIANA

VOL. 1 E.D. 2

SHEET 26 LINE 84

W (COLOR) (AGE) Louisiana (BIRTHPLACE) (CITIZENSHIP)

Acadia (COUNTY)

(CITY) (STREET) (HOUSE NO.)

ENUMERATED WITH Breaux, Drozin

RELATIONSHIP TO ABOVE Servant

REMARKS

1920 CENSUS—INDEX
DEPARTMENT OF COMMERCE
BUREAU OF THE CENSUS

A-3

U. S. GOVERNMENT PRINTING OFFICE

D 552

LOUISIANA

Domingue, Cecile Mrs. VOL. 64 E.D. 106
(INDIVIDUAL)

SHEET 18 LINE 22

W 35 Louisiana
(COLOR) (AGE) (BIRTHPLACE) (CITIZENSHIP)

Vermilion
(COUNTY)

Abbeville Louisiana NR
(CITY) (STREET) (HOUSE NO.)

ENUMERATED WITH Bourque, Emile

RELATIONSHIP TO ABOVE Daughter

REMARKS

1920 CENSUS—INDEX
DEPARTMENT OF COMMERCE
BUREAU OF THE CENSUS

A-2

U. S. GOVERNMENT PRINTING OFFICE

D552

LOUISIANA

Domengue, Cecilia
(INDIVIDUAL)

VOL. 36 E.D. 38

SHEET 24 LINE 94

W (COLOR) 35 (AGE) Louisiana (BIRTHPLACE) (CITIZENSHIP)

Lafayette (COUNTY)

(CITY) (STREET) (HOUSE NO.)

ENUMERATED WITH Farestier, Philome

RELATIONSHIP TO ABOVE Servant

REMARKS

1920 CENSUS—INDEX
DEPARTMENT OF COMMERCE
BUREAU OF THE CENSUS

A-2

U. S. GOVERNMENT PRINTING OFFICE

D 552

LOUISIANA

STATE

Domingue, Cecilia
(INDIVIDUAL)

VOL. 1 E. D. 11

SHEET 10 LINE 73

W (COLOR) 18 (AGE) Louisiana (BIRTHPLACE) (CITIZENSHIP)

Acadia (COUNTY)

(CITY) (STREET) (HOUSE NO.)

ENUMERATED WITH Richard Forstier

RELATIONSHIP TO ABOVE Servant

REMARKS

1920 CENSUS—INDEX
DEPARTMENT OF COMMERCE
BUREAU OF THE CENSUS

A-3

U. S. GOVERNMENT PRINTING OFFICE

D 551

Demonville Celeste
(INDIVIDUAL)

LOUISIANA

VOL. 29 E.D. 31

SHEET 1 LINE 43

(B) (70) Louisiana
(COLOR) (AGE) (BIRTHPLACE)

Saint Charles
(COUNTY)

(CITY) (STREET) (HOUSE NO.)

ENUMERATED WITH Frazier, Abert

RELATIONSHIP TO ABOVE Mother-in-Law

REMARKS

1920 CENSUS—INDEX
DEPARTMENT OF COMMERCE
BUREAU OF THE CENSUS

A-2

D 552

D052

Domingue, Cota
(INDIVIDUAL)

STATE LOUISIANA
VOL. 47 E.D. 87
SHEET 14 LINE 84

Mu 30 Louisiana
(COLOR) (AGE) (BIRTHPLACE)

Pointe Coupee
(COUNTY)

(CITY) (STREET) (HOUSE NO.)

ENUMERATED WITH Domingue, Harry

RELATIONSHIP TO ABOVE Sister

REMARKS

1920 CENSUS—INDEX
DEPARTMENT OF COMMERCE
BUREAU OF THE CENSUS

A4

D502

LOUISIANA

DOMINGUEZ, CHARLES (INDIVIDUAL)

VOL. 39 2 E.D. 157

SHEET _____ LINE 88

W (COLOR) 8 (AGE) Louisiana (BIRTHPLACE) _____ (CITIZENSHIP)

Orleans (COUNTY)

New Orleans (CITY) Charters (STREET) 4111 (HOUSE NO.)

ENUMERATED WITH St Marys Catholic Orphan Boys' Asylum

RELATIONSHIP TO ABOVE Inmate

REMARKS _____

1920 CENSUS—INDEX
DEPARTMENT OF COMMERCE
BUREAU OF THE CENSUS

A-3

U. S. GOVERNMENT PRINTING OFFICE (1-6107)

D552

STATE LOUISIANA

Domangue, Charles
(HEAD OF FAMILY)

VOL. 63 E.D. 88

SHEET 3 LINE 45

W (COLOR) 47 (AGE) Louisiana (BIRTHPLACE) (CITIZENSHIP)

Terrebonne
(COUNTY)

(CITY) (STREET) (HOUSE NO.)

OTHER MEMBERS OF FAMILY

NAME	RELATIONSHIP	AGE	BIRTHPLACE	CITIZENSHIP
Domangue Charles	S	18	Louisiana	
Helen	D	14	Louisiana	
Dupree Irene	S D	18	Louisiana	
Sadie	S D	16	Louisiana	
Streets, Andrew	No-relation	60	Louisiana	

1920 CENSUS—INDEX
DEPARTMENT OF COMMERCE
BUREAU OF THE CENSUS

A-1a

U. S. GOVERNMENT PRINTING OFFICE

D 552

LOUISIANA

Dominica Charles
(HEAD OF FAMILY)

VOL. 35 E. D. 94

SHEET 7 LINE 90

W 32 Louisiana
(COLOR) (AGE) (BIRTHPLACE) (CITIZENSHIP)

Orleans
(COUNTY)

New Orleans Barracks 613
(CITY) (STREET) (HOUSE NO.)

OTHER MEMBERS OF FAMILY

NAME	RELATIONSHIP	AGE	BIRTHPLACE	CITIZENSHIP
Dominica Julia	W	32	Louisiana	

1920 CENSUS—INDEX
DEPARTMENT OF COMMERCE
BUREAU OF THE CENSUS

A-16

U. S. GOVERNMENT PRINTING OFFICE 11—11871

D 552

LOUISIANA

D552

LOUISIANA

Dunning, Charles (HEAD OF FAMILY)

VOL. 3 2 E. D. 4

SHEET 1 LINE 39

W (COLOR) 67 (AGE) Ohio (BIRTHPLACE) (CITIZENSHIP)

Orleans (COUNTY)

New Orleans (CITY) Enterpe (Robins) (STREET) 916 (HOUSE NO.)

OTHER MEMBERS OF FAMILY

NAME	RELATION-SHIP	AGE	BIRTHPLACE	CITIZEN-SHIP
Dunning, Stephanie M.	W	53	Alsace	na
Feth (Catherine M.	SD	21	Louisiana	
— John G.	SS	20	Louisiana	
Jordan, Lizzie	Se	75	Louisiana	

1920 CENSUS—INDEX
DEPARTMENT OF COMMERCE
BUREAU OF THE CENSUS

A-16

U. S. GOVERNMENT PRINTING OFFICE

D552

LOUISIANA

D 552

LOUISIANA

Downing, Charles E (HEAD OF FAMILY)

VOL. 5F E.D. 76

SHEET 14 LINE 33

W (COLOR) 46 (AGE) Louisiana (BIRTHPLACE)

St. Mary (COUNTY)

Berwick (CITY) Ceylon (STREET) — (HOUSE NO.)

OTHER MEMBERS OF FAMILY

NAME	RELATION-SHIP	AGE	BIRTHPLACE	CITIZEN-SHIP
Downing, Ruth	W	49	Texas	
Eubesta	D	22	Louisiana	
Calvin, Mary Jane	Se	87	Louisiana	
Randel, Lizza	Bo	63	North Carolina	

1920 CENSUS—INDEX
DEPARTMENT OF COMMERCE
BUREAU OF THE CENSUS

A-14

D 552

LOUISIANA

D552

LOUISIANA

Deming Chas. W
(HEAD OF FAMILY)

VOL. 45 E.D. 256

SHEET 3 LINE 57

W 35 New Mexico
(COLOR) (AGE) (BIRTHPLACE) (NATIONALITY)

Orleans
(COUNTY)

New Orleans Belleville 444
(CITY) (STREET) (HOUSE NO.)

OTHER MEMBERS OF FAMILY

NAME	RELATION-SHIP	AGE	BIRTHPLACE	CITIZEN-SHIP
Deming Helen	W	34	Iowa	
— J. Helen	D	4 5/12	Louisiana	
— Carlos	D	3	Louisiana	
— Chas. W. Jr.	S	5/12	Louisiana	

1920 CENSUS—INDEX
DEPARTMENT OF COMMERCE
BUREAU OF THE CENSUS

A-16

U. S. GOVERNMENT PRINTING OFFICE 11—1671

D552

LOUISIANA

Domangue, Charlie (HEAD OF FAMILY)

VOL. 63 E.D. 93

SHEET 5 LINE 56

N. (COLOR) 87 (AGE) Louisiana (BIRTHPLACE) (CITIZENSHIP)

Terrebonne (COUNTY)

Houma (CITY) Verret (STREET) 819 (HOUSE NO.)

OTHER MEMBERS OF FAMILY

NAME	RELATIONSHIP	AGE	BIRTHPLACE	CITIZENSHIP
Domangue, Henrietta	W.	23	Louisiana	
— Herman	S.	6	Louisiana	
— Nolan	S.	3 8/12	Louisiana	
Roufs, Lina	M.	49	Louisiana	
Dupre, Ada	Si. L.	11	Louisiana	

1920 CENSUS—INDEX
DEPARTMENT OF COMMERCE
BUREAU OF THE CENSUS

A-1a

U. S. GOVERNMENT PRINTING OFFICE

D552

LOUISIANA

Dominique, Charlie C (HEAD OF FAMILY)

VOL. 55 E. D. 88

SHEET 22 LINE 80

W (COLOR) 57 (AGE) Louisiana (BIRTHPLACE) (CITIZENSHIP)

St Landry (COUNTY)

Opelousas (CITY) Bellevue (STREET) 224 (HOUSE NO.)

OTHER MEMBERS OF FAMILY

NAME	RELATION-SHIP	AGE	BIRTHPLACE	CITIZEN-SHIP
Dominique, Hermisia	W	45	Louisiana	
Charlie H.	S	18	Louisiana	
Catherine	D	2 1/2	Louisiana	

1920 CENSUS—INDEX
DEPARTMENT OF COMMERCE
BUREAU OF THE CENSUS

A-1a

U. S. GOVERNMENT PRINTING OFFICE 1—1920

D552

LOUISIANA

Dominique Charlote (HEAD OF FAMILY) VOL. 26 E.D. 33

SHEET 21 LINE 99

B 74 (COLOR) (AGE) Louisiana (BIRTHPLACE) (CITIZENSHIP)

Lafayette (COUNTY)

Lafayette (CITY) Scott (STREET) Rod (HOUSE NO.)

OTHER MEMBERS OF FAMILY

NAME	RELATION-SHIP	AGE	BIRTHPLACE	CITIZEN-SHIP
E. Thomas, Edmond	S	27	Louisiana	

1920 CENSUS—INDEX
DEPARTMENT OF COMMERCE
BUREAU OF THE CENSUS

A-1a

U. S. GOVERNMENT PRINTING OFFICE 1—1920

D052

LOUISIANA

Domingo Christopher (INDIVIDUAL) VOL. 52 E.D. 30

SHEET 4 LINE 5-8

W (COLOR) 34 (AGE) Spain (BIRTHPLACE) 1908 al (CITIZENSHIP)

St Bernard (COUNTY)

— (CITY) — (STREET) — (HOUSE NO.)

ENUMERATED WITH Fernandez, John

RELATIONSHIP TO ABOVE Boarder

REMARKS

1920 CENSUS—INDEX
DEPARTMENT OF COMMERCE
BUREAU OF THE CENSUS

A-3

U. S. GOVERNMENT PRINTING OFFICE

D 552

STATE LOUISIANA

Dominque Cirea (HEAD OF FAMILY)

VOL. 22 E.D. 25

SHEET 2 LINE 27

W (COLOR) 24 (AGE) Louisiana (BIRTHPLACE) (CITIZENSHIP)

Iberia (COUNTY)

Jeanerette (CITY) Pellerin (STREET) (HOUSE NO.)

OTHER MEMBERS OF FAMILY

NAME	RELATIONSHIP	AGE	BIRTHPLACE	CITIZENSHIP
Dominque, Lorance R	W	22	Louisiana	
- Oswald	S	32/12	Louisiana	
- Emily	D	9/12	Louisiana	
Reuses, Laura	Si	17	Louisiana	

1920 CENSUS—INDEX
DEPARTMENT OF COMMERCE
BUREAU OF THE CENSUS

A-1a

U. S. GOVERNMENT PRINTING OFFICE

D 552

LOUISIANA

D552

LOUISIANA

Dinims, Clara
(HEAD OF FAMILY)

VOL. 53 E. D. 40

SHEET 8 LINE 2

B (COLOR) 42 (AGE) Louisiana (BIRTHPLACE) (CITIZENSHIP)

St. James (COUNTY)

Union (CITY) — (STREET) — (HOUSE NO.)

OTHER MEMBERS OF FAMILY

NAME	RELATIONSHIP	AGE	BIRTHPLACE	CITIZENSHIP
Faubs, Ella	Ni.	26	Louisiana	

1920 CENSUS—INDEX
DEPARTMENT OF COMMERCE
BUREAU OF THE CENSUS

A-1a

U. S. GOVERNMENT PRINTING OFFICE

D552

LOUISIANA

Dunning, Clara
(INDIVIDUAL)

VOL. 44 E.D. 249

SHEET 3 LINE 69

W (COLOR) 51 (AGE) Louisiana (BIRTHPLACE) _____ (CITIZENSHIP)

Orleans
(COUNTY)

New Orleans (CITY) Salcedo (STREET) 2231 (HOUSE NO.)

ENUMERATED WITH Aguilar, Fredrick

RELATIONSHIP TO ABOVE Servant

REMARKS _____

1920 CENSUS—INDEX
DEPARTMENT OF COMMERCE
BUREAU OF THE CENSUS

A-3

U. S. GOVERNMENT PRINTING OFFICE

D552

LOUISIANA

Dominique, Claude (HEAD OF FAMILY)

VOL. 26 E.D. 41

SHEET 16 LINE 94

W (COLOR) 22 (AGE) Louisiana (BIRTHPLACE) (CITIZENSHIP)

Iberia (COUNTY)

(CITY) (STREET) (HOUSE NO.)

OTHER MEMBERS OF FAMILY

NAME	RELATION-SHIP	AGE	BIRTHPLACE	CITIZEN-SHIP
Dominique, Ida	W	20	Louisiana	

1920 CENSUS—INDEX
DEPARTMENT OF COMMERCE
BUREAU OF THE CENSUS

A-16

U. S. GOVERNMENT PRINTING OFFICE 16—41071

D552 552

LOUISIANA

STATE

Domingue Clayton
(INDIVIDUAL)

VOL. 6 E.D. 160

SHEET 6 LINE 5

M 9 Louisiana
(COLOR) (AGE) (BIRTHPLACE)

Terrebonne
(COUNTY)

(CITY) (STREET) (HOUSE NO.)

ENUMERATED WITH Grant Ernest

RELATIONSHIP TO ABOVE Grandson

REMARKS

1920 CENSUS—INDEX
DEPARTMENT OF COMMERCE
BUREAU OF THE CENSUS

A-3

D552

STATE LOUISIANA

Domangeau, Clebert (HEAD OF FAMILY) VOL. 52 E.D. 68

SHEET 1 LINE 25

W (COLOR) 64 (AGE) Louisiana (BIRTHPLACE) (CITIZENSHIP)

Morton (COUNTY)

(CITY) (STREET) (HOUSE NO.)

OTHER MEMBERS OF FAMILY

NAME	RELATION-SHIP	AGE	BIRTHPLACE	CITIZEN-SHIP
Domangeau, Josephine W		46	Louisiana	
" Bonville S		23	Louisiana	

1920 CENSUS-INDEX
DEPARTMENT OF COMMERCE
BUREAU OF THE CENSUS

A-1a

U. S. GOVERNMENT PRINTING OFFICE 1—1071

D552

LOUISIANA

Domingue, Clothilde (INDIVIDUAL) VOL. 21 E.D. 17

SHEET 8 LINE 100

Mu (COLOR) 76 (AGE) Louisiana (BIRTHPLACE) (CITIZENSHIP)

Plaquemines (COUNTY)

— (CITY) — (STREET) — (HOUSE NO.)

ENUMERATED WITH Domingue, Louis

RELATIONSHIP TO ABOVE Mother

REMARKS

1920 CENSUS—INDEX
DEPARTMENT OF COMMERCE
BUREAU OF THE CENSUS

A-3

U. S. GOVERNMENT PRINTING OFFICE

D 5 ~~60~~ 552

LOUISIANA

Domingue Coford (INDIVIDUAL) VOL. 26 E.D. 30

SHEET 13 LINE 57

W (COLOR) 45 (AGE) Louisiana (BIRTHPLACE) (CITIZENSHIP)

Lafayette (COUNTY)

(CITY) (STREET) (HOUSE NO.)

ENUMERATED WITH Gilbert Frank

RELATIONSHIP TO ABOVE Not Reported

REMARKS

1920 CENSUS—INDEX
DEPARTMENT OF COMMERCE
BUREAU OF THE CENSUS

A-3

U. S. GOVERNMENT PRINTING OFFICE

D552

LOUISIANA

Domingo, Colute (HEAD OF FAMILY)

VOL. 3 E.D. 57

SHEET 2 LINE 97

W (COLOR) 61 (AGE) Louisiana (BIRTHPLACE)

Cameron (COUNTY)

(CITY) (STREET) (HOUSE NO.)

OTHER MEMBERS OF FAMILY

NAME	RELATION-SHIP	AGE	BIRTHPLACE	CITIZEN-SHIP
Domingo, Josephine	W.	61	Louisiana	

1920 CENSUS—INDEX
DEPARTMENT OF COMMERCE
BUREAU OF THE CENSUS

A-4a

U. S. GOVERNMENT PRINTING OFFICE

D552

LOUISIANA

Dominique Constance 4 E 10
(HEAD OF FAMILY)

SHEET 15 LINE 99

12 (COLOR) 20 (AGE) Louisiana (BIRTHPLACE) (CITIZENSHIP)

Assumption
(COUNTY)

(CITY) (STREET) (HOUSE NO.)

OTHER MEMBERS OF FAMILY

NAME	RELATIONSHIP	AGE	BIRTHPLACE	CITIZENSHIP
Dominique, Betty	S	18	Louisiana	
Dominique, Alcide	S	16	Louisiana	
" Wilbert	S	12	Louisiana	

1920 CENSUS—INDEX
DEPARTMENT OF COMMERCE
BUREAU OF THE CENSUS

A-1a

0552

LOUISIANA

Domenic, Mora
(INDIVIDUAL)

VOL. 22 E.D. 15

SHEET 7 LINE 39

B (COLOR) 52 (AGE) Louisiana (BIRTHPLACE) (CITIZENSHIP)

Iberia (COUNTY)

(CITY) (STREET) (HOUSE NO.)

ENUMERATED WITH Domenic, Mora

RELATIONSHIP TO ABOVE Mother

REMARKS

1920 CENSUS—INDEX
DEPARTMENT OF COMMERCE
BUREAU OF THE CENSUS

A-8

D 562

LOUISIANA

Domengeaux, Corrine (INDIVIDUAL) VOL. 57 E.D. 59

SHEET 21 LINE 63

W (COLOR) 52 (AGE) Louisiana (BIRTHPLACE) (CITIZENSHIP)

St. Martin (COUNTY)

(CITY) (STREET) (HOUSE NO.)

ENUMERATED WITH Ledoux, V. A.

RELATIONSHIP TO ABOVE Sister

REMARKS

1920 CENSUS—INDEX
DEPARTMENT OF COMMERCE
BUREAU OF THE CENSUS

A-3

U. S. GOVERNMENT PRINTING OFFICE

LOUISIANA

STATE

D 552

Domingue Curlie

VOL. 57 E.D. 66

SHEET 6 LINE 36

H 3 Louisiana

(COLOR) (SEX) (BIRTHPLACE) (NATIVITY)

St Martin

(COUNTY)

(CITY) (STREET) (HOUSE NO.)

ENUMERATED WITH Poitier, Bertonnier

RELATIONSHIP TO ABOVE Grand-Son

REMARKS

1920 CENSUS—INDEX
DEPARTMENT OF COMMERCE
BUREAU OF THE CENSUS

A-2

D 552

STATE LOUISIANA

D552

STATE LOUISIANA

Dominque Danerville
(HEAD OF FAMILY)

VOL. 26 E.D. 39

SHEET 17 LINE 99

W (COLOR) 43 (AGE) Louisiana (BIRTHPLACE) (CITIZENSHIP)

Lafayette (COUNTY)

Carencro (CITY) (STREET) (HOUSE NO.)

OTHER MEMBERS OF FAMILY

NAME	RELATIONSHIP	AGE	BIRTHPLACE	CITIZENSHIP
Dominque Conrad	W	41	Louisiana	
Alice	D	[illegible]	Louisiana	
Antoine	S	[illegible]	Louisiana	
Bella	D	[illegible]	Louisiana	
Beulah	D	[illegible]	Louisiana	

1920 CENSUS INDEX
DEPARTMENT OF COMMERCE
BUREAU OF THE CENSUS

A-1a

STATE Louisiana

Dominique Denerville
(HEAD OF FAMILY—CONTINUED)

OTHER MEMBERS OF FAMILY—CONTINUED

NAME	RELATIONSHIP	AGE	BIRTHPLACE	CITIZENSHIP
Dominique Jore	S	15	Louisiana	
Walter	S	14	Louisiana	
Lourentine	D	12	Louisiana	
Irena	D	9	Louisiana	
Antoole	S	8	Louisiana	
Henerette	D	3	Louisiana	
Loyce	D	8/12	Louisiana	

1920 CENSUS—INDEX
DEPARTMENT OF COMMERCE
BUREAU OF THE CENSUS

A-1b

U. S. GOVERNMENT PRINTING OFFICE

D 552

LOUISIANA

D552

LOUISIANA

Dominguez, Daniel (HEAD OF FAMILY)

VOL. 40 E.D. 164

SHEET 7 LINE 63

M — 22 (COLOR) (AGE) Louisiana (BIRTHPLACE) (OTHER)

Orleans (COUNTY)

New Orleans (CITY) Rousseau (STREET) 2222 (HOUSE NO.)

OTHER MEMBERS OF FAMILY

NAME	RELATION-SHIP	AGE	BIRTHPLACE	CITIZEN-SHIP
Dominguez, Rosina	W	19	Louisiana	

1920 CENSUS—INDEX
DEPARTMENT OF COMMERCE
BUREAU OF THE CENSUS

A-16

U. S. GOVERNMENT PRINTING OFFICE

D 552

Dominick, Dazet (INDIVIDUAL)

STATE LOUISIANA
VOL. 59 E.D. 101
SHEET 6 LINE 6

W (COLOR) 46 (AGE) La (BIRTHPLACE)

St Tammany (COUNT)
Abita Springs (CITY) — (STREET) — (HOUSE NO.)

ENUMERATED WITH Dr. Aubert, Antoinette

RELATIONSHIP TO ABOVE Roomer

REMARKS

Dominick, Dazet see Dazet, Dominick

1920 CENSUS—INDEX
DEPARTMENT OF COMMERCE
BUREAU OF THE CENSUS

A-3

D 552

LOUISIANA

Dominguez Dedieu J (HEAD OF FAMILY)

VOL. 2 E. D. 15

SHEET 19 LINE 86

W (COLOR) 31 (AGE) Louisiana (BIRTHPLACE) (CITIZENSHIP)

Madia (COUNTY)

Crowley (CITY) Ave. L (STREET) 714 (HOUSE NO.)

OTHER MEMBERS OF FAMILY

NAME	RELATIONSHIP	AGE	BIRTHPLACE	CITIZENSHIP
Dominguez Lillian	W	28	Louisiana	

1920 CENSUS—INDEX
DEPARTMENT OF COMMERCE
BUREAU OF THE CENSUS

Ille Dominguez Dedieu J

A-1a

D552

STATE LOUISIANA

Dominques, Dedieu J
(HEAD OF FAMILY)

VOL. 2 E.D. 15

SHEET 19 LINE 86

W 31 Louisiana
(COLOR) (AGE) (BIRTHPLACE) (CITIZENSHIP)

Acadia
(COUNTY)

Crowley Ave L. 714
(CITY) (STREET) (HOUSE NO.)

OTHER MEMBERS OF FAMILY

NAME	RELATIONSHIP	AGE	BIRTHPLACE	CITIZENSHIP
Dominques Lillian	W	28	Louisiana	

1920 CENSUS—INDEX
DEPARTMENT OF COMMERCE
BUREAU OF THE CENSUS

see Dominques Dedieu J

A-1a

D552

D 552

Domingue Feliccia
(INDIVIDUAL)

LOUISIANA
VOL. 2 2 E.D. 25
SHEET 12 LINE 3

W (COLOR) (AGE) Louisiana (BIRTHPLACE) (CITIZENSHIP)

Iberia (COUNTY)

Jeanerette (CITY) 7 Laurence (STREET) - (HOUSE NO.)

ENUMERATED WITH Domingue Vilda (Miss)

RELATIONSHIP TO ABOVE Brother

REMARKS

1920 CENSUS—INDEX
DEPARTMENT OF COMMERCE
BUREAU OF THE CENSUS

A-3
U. S. GOVERNMENT PRINTING OFFICE (1920)

D 552

D 052

LOUISIANA

VOL. 34 E.D. 17

SHEET 12 LINE 86

(HEAD OF FAMILY) (COLOR) (AGE) (BIRTHPLACE) (CITIZENSHIP)

(COUNTY) (CITY) (STREET) (HOUSE NO.)

OTHER MEMBERS OF FAMILY

NAME	RELATION-SHIP	AGE	BIRTHPLACE	CITIZEN-SHIP

1920 CENSUS—INDEX
DEPARTMENT OF COMMERCE
BUREAU OF THE CENSUS

A-18

U. S. GOVERNMENT PRINTING OFFICE

D552.

LOUISIANA

Domingo, Domingo (HEAD OF FAMILY) VOL. 3 E.D. 57

SHEET 2 LINE 92

W (COLOR) 31 (AGE) Louisiana (BIRTHPLACE) (CITIZENSHIP)

Cameron (COUNTY)

(CITY) (STREET) (HOUSE NO.)

OTHER MEMBERS OF FAMILY

NAME	RELATIONSHIP	AGE	BIRTHPLACE	CITIZENSHIP
Domingo, Mandy	W	27	Louisiana	
— Ennis	S.	8	Louisiana	
— Leevern	S	6	Louisiana	
— Marion	S.	4 3/12	Louisiana	

1920 CENSUS—INDEX
DEPARTMENT OF COMMERCE
BUREAU OF THE CENSUS

A-1a

U. S. GOVERNMENT PRINTING OFFICE

D552

STATE LOUISIANA

Domangue Donatilde (INDIVIDUAL)

VOL. 63 E.D. 96

SHEET 9 LINE 24

G (COLOR) 14 (AGE) Louisiana (BIRTHPLACE)

Iberville (COUNTY)

— (CITY) — (STREET) — (HOUSE NO.)

ENUMERATED WITH Domangue Sidney

RELATIONSHIP TO ABOVE Sister D

REMARKS

1920 CENSUS—INDEX
DEPARTMENT OF COMMERCE
BUREAU OF THE CENSUS

A-5

D552

LOUISIANA

[redacted]

Domingue Domilille (INDIVIDUAL)

VOL. 26 E.D. 95

SHEET 7 LINE 54

W (COLOR) 63 (AGE) Louisiana (BIRTHPLACE)

Lafayette (COUNTY)

Lafayette (CITY) Magnolia (STREET) N.R (HOUSE NO.)

ENUMERATED WITH Rosemy Jerome

RELATIONSHIP TO ABOVE mother-in-law

REMARKS

1920 CENSUS—INDEX
DEPARTMENT OF COMMERCE
BUREAU OF THE CENSUS

see Domingue, Domitille

A-8

D552

LOUISIANA

D'Mahanza, Dominec
(HEAD OF FAMILY)

VOL. 42 E.D. 216

SHEET 1 LINE 45

W 41 Italy 1882 Pa -
(COLOR) (AGE) (BIRTHPLACE) (CITIZENSHIP)

Orleans
(COUNTY)

New Orleans Dryades 3303
(CITY) (STREET) (HOUSE NO.)

OTHER MEMBERS OF FAMILY

NAME	RELATIONSHIP	AGE	BIRTHPLACE	CITIZENSHIP
D'Mahanza, Lago	W	32	Italy	Pa
" Paul	S	18	Louisiana	
" Camille	D	13	Louisiana	
" Antoinette	D	14	Louisiana	
" Joe	S	12	Louisiana	

1920 CENSUS—INDEX
DEPARTMENT OF COMMERCE
BUREAU OF THE CENSUS

A-1a

U. S. GOVERNMENT PRINTING OFFICE

Di Ce #2 See D'Matranza, Dominec

STATE Louisiana

D'mahanza Domenec
(HEAD OF FAMILY—CONTINUED)

OTHER MEMBERS OF FAMILY—CONTINUED

NAME	RELATIONSHIP	AGE	BIRTHPLACE	CITIZENSHIP
D'Mahanza Henry	S	11	Louisiana	

1920 CENSUS—INDEX
DEPARTMENT OF COMMERCE
BUREAU OF THE CENSUS

A-1b

D552

LOUISIANA

Dominique Dominick
(HEAD OF FAMILY)

VOL. 29 E.D. 92

SHEET 17 LINE 75

[illegible] 30 Louisiana
(SEX) (AGE) (BIRTHPLACE)

St. Charles
(COUNTY)

(CITY) (STREET) (HOUSE NO.)

OTHER MEMBERS OF FAMILY

NAME	RELATION-SHIP	AGE	BIRTHPLACE	CITIZEN-SHIP
Dominique A (Mrs)	W	29	Louisiana	
— Erma	D	11	Louisiana	
— Lucille	D	10	Louisiana	
— Charles	S	7	Louisiana	
— Shelton	S	6	Louisiana	

1920 CENSUS—INDEX
DEPARTMENT OF COMMERCE
BUREAU OF THE CENSUS

A-16

STATE Louisiana

Dominique Dominick
(HEAD OF FAMILY—CONTINUED)

OTHER MEMBERS OF FAMILY—CONTINUED

NAME	RELATIONSHIP	AGE	BIRTHPLACE	CITIZENSHIP
Dominique Nelson	[illegible]	3	Louisiana	

1920 CENSUS—INDEX
DEPARTMENT OF COMMERCE
BUREAU OF THE CENSUS

A-1b

D552

LOUISIANA
STATE

Domangue, Donatile
(INDIVIDUAL)

VOL. 63 E.D. 96
SHEET 9 LINE 20

W. 46 Louisiana
(COLOR) (AGE) (BIRTHPLACE)

Terrebonne
(COUNTY)

(CITY) (STREET) (HOUSE NO.)

ENUMERATED WITH Domangue, Sidney

RELATIONSHIP TO ABOVE Mother

REMARKS

1920 CENSUS—INDEX
DEPARTMENT OF COMMERCE
BUREAU OF THE CENSUS

A-8

D 552

STATE LOUISIANA

Dominique, E. J.
(HEAD OF FAMILY)

VOL. 3 E.D. 1

SHEET 7 LINE 33

W (COLOR) 51 (AGE) Louisiana (BIRTHPLACE) (CITIZENSHIP)

Ascension (COUNTY)

(CITY) — (STREET) — (HOUSE NO.)

OTHER MEMBERS OF FAMILY

NAME	RELATIONSHIP	AGE	BIRTHPLACE	CITIZENSHIP
Dominique, Lelia	W	47	Louisiana	
— Etien	S	17	Louisiana	
— Paul	S	12	Louisiana	
— E J (Jr)	S	7	Louisiana	
Maher, John N.	R S L	32	Louisiana	

1920 CENSUS—INDEX
DEPARTMENT OF COMMERCE
BUREAU OF THE CENSUS

#1 see #2

A-1a

U. S. GOVERNMENT PRINTING OFFICE

STATE Louisiana

Dominique, E. J.
HEAD OF FAMILY—CONTINUED

OTHER MEMBERS OF FAMILY—CONTINUED

NAME	RELATIONSHIP	AGE	BIRTHPLACE	CITIZENSHIP
Maher, Natalie	D	20	Louisiana	
Lelia M.	G D	2	Louisiana	

1920 CENSUS—INDEX
DEPARTMENT OF COMMERCE
BUREAU OF THE CENSUS

#2 see #1

A-1b

D 552

LOUISIANA

Domenique, Cave (HEAD OF FAMILY)

VOL. 56 E.D. 99

SHEET 10 LINE 37

B (COLOR) 45 (AGE) Louisiana (BIRTHPLACE) (CITIZENSHIP)

St Landry (COUNTY)

(CITY) (STREET) (HOUSE NO.)

OTHER MEMBERS OF FAMILY

NAME	RELATIONSHIP	AGE	BIRTHPLACE	CITIZENSHIP
Domenique, Alida	W	38	Louisiana	
— Arthur	S	18	Louisiana	
— Rayle	D	16	Louisiana	
— Levy	S	14	Louisiana	
— Pita	D	13	Louisiana	

1920 CENSUS—INDEX
DEPARTMENT OF COMMERCE
BUREAU OF THE CENSUS

#1 see #2

A-1a

STATE Louisiana

Domenique, Eave
(HEAD OF FAMILY—CONTINUED)

OTHER MEMBERS OF FAMILY—CONTINUED

NAME	RELATIONSHIP	AGE	BIRTHPLACE	CITIZENSHIP
Domenique, Matheus	S	10	Louisiana	
— Ferdnah	S	9	Louisiana	
— Beatrice	D	5	Louisiana	
— Bejenah	D	4	Louisiana	

1920 CENSUS - INDEX
DEPARTMENT OF COMMERCE
BUREAU OF THE CENSUS

#1 sell #1

A-1b

U. S. GOVERNMENT PRINTING OFFICE

D552

STATE LOUISIANA

Domingue Ebert
(HEAD OF FAMILY)

VOL. 26 E.D. 28

SHEET 8 LINE 96

W 27 Louisiana
(COLOR) (AGE) (BIRTHPLACE) (CITIZENSHIP)

Lafayette
(COUNTY)

(CITY) (STREET) (HOUSE NO.)

OTHER MEMBERS OF FAMILY

NAME	RELATIONSHIP	AGE	BIRTHPLACE	CITIZENSHIP
Domingue Bernett	W	22	Louisiana	
" Bernard	S	2 7/12	Louisiana	

1920 CENSUS—INDEX
DEPARTMENT OF COMMERCE
BUREAU OF THE CENSUS

A-16

U. S. GOVERNMENT PRINTING OFFICE 16—1920

D552

LOUISIANA

Dunnings, Edd
(HEAD OF FAMILY)

VOL. 51 E.D. 107

SHEET 6 LINE 32

B 54 Alabama
(COLOR) (AGE) (BIRTHPLACE) (CITIZENSHIP)

Richland
(COUNTY)

(CITY) (STREET) (HOUSE NO.)

OTHER MEMBERS OF FAMILY

NAME	RELATIONSHIP	AGE	BIRTHPLACE	CITIZENSHIP
Dunnings, Jane	W	45	Louisiana	
Eula B.	D	27	Louisiana	
Reatha	D	16	Louisiana	
Jane	D	8	Louisiana	
Star O. Mary	Sm	86	Mississippi	

1920 CENSUS—INDEX
DEPARTMENT OF COMMERCE
BUREAU OF THE CENSUS

A-1a

U. S. GOVERNMENT PRINTING OFFICE

D552

LOUISIANA

Domangue Eddie (HEAD OF FAMILY)

VOL. 63 E.D. 95

SHEET 9 LINE 97

W. 22 Louisiana (COLOR) (AGE) (BIRTHPLACE) (CITIZENSHIP)

Terrebonne (COUNTY)

Houma (CITY) — (STREET) — (HOUSE NO.)

OTHER MEMBERS OF FAMILY

NAME	RELATIONSHIP	AGE	BIRTHPLACE	CITIZENSHIP
Domangue Nora	W	22	Louisiana	
— Eddie Jr.	S	2	Louisiana	

1920 CENSUS—INDEX
DEPARTMENT OF COMMERCE
BUREAU OF THE CENSUS

A-1a

U. S. GOVERNMENT PRINTING OFFICE

D552

LOUISIANA

Pomang, Eddie
(HEAD OF FAMILY)

VOL. 63 E.D. 91

SHEET 14 LINE 62

W | 34 | Louisiana | (CITIZENSHIP)
(COLOR) | (AGE) | (BIRTHPLACE)

Terrebonne
(COUNTY)

Gramma
(CITY)

Canal | 168
(STREET) | (HOUSE NO.)

OTHER MEMBERS OF FAMILY

NAME	RELATION-SHIP	AGE	BIRTHPLACE	CITIZEN-SHIP
	Living Alone			

1920 CENSUS—INDEX
DEPARTMENT OF COMMERCE
BUREAU OF THE CENSUS

A-1a

U. S. GOVERNMENT PRINTING OFFICE

30.52

LOUISIANA

Dominique Eddie (HEAD OF FAMILY) VOL. 26 E.D. 41

SHEET 11 LINE 98

W (COLOR) 21 (AGE) Louisiana (BIRTHPLACE) (CITIZENSHIP)

Lafayette (COUNTY)

(CITY) (STREET) (HOUSE NO.)

OTHER MEMBERS OF FAMILY

NAME	RELATIONSHIP	AGE	BIRTHPLACE	CITIZENSHIP
Dominique Hurrod	W	19	Louisiana	
" of Juicy	S	1	Louisiana	

1920 CENSUS—INDEX
DEPARTMENT OF COMMERCE
BUREAU OF THE CENSUS

A-1a

U. S. GOVERNMENT PRINTING OFFICE

D 552.

LOUISIANA

Domenic Edgar (HEAD OF FAMILY)

VOL. 22 E. D. 15

SHEET 8 LINE 4

[illegible] (COLOR) [illegible] (AGE) Louisiana (BIRTHPLACE) (CITIZENSHIP)

[illegible] (COUNTY)

(CITY) (STREET) (HOUSE NO.)

OTHER MEMBERS OF FAMILY

NAME	RELATIONSHIP	AGE	BIRTHPLACE	CITIZENSHIP
Domenic [illegible]	[illegible]	[illegible]	Louisiana	
[illegible]	[illegible]	21	Louisiana	
[illegible]	[illegible]	20	Louisiana	
[illegible]	[illegible]	[illegible]	Louisiana	
[illegible]	[illegible]	[illegible]	Louisiana	

1920 CENSUS—INDEX
DEPARTMENT OF COMMERCE
BUREAU OF THE CENSUS

A-1a

U. S. GOVERNMENT PRINTING OFFICE

STATE Louisiana

Domenic Edgar
HEAD OF FAMILY—CONTINUED

OTHER MEMBERS OF FAMILY—CONTINUED

NAME	RELATIONSHIP	AGE	BIRTHPLACE	CITIZENSHIP
Domenic [illegible]	S	13	Louisiana	
[illegible]	[illegible]	[illegible]	Louisiana	
[illegible]	[illegible]	[illegible]	Louisiana	
[illegible]	[illegible]	[illegible]	Louisiana	
[illegible]	[illegible]	[illegible]	Louisiana	

1920 CENSUS—INDEX
DEPARTMENT OF COMMERCE
BUREAU OF THE CENSUS

A-1b

U. S. GOVERNMENT PRINTING OFFICE

D 552

LOUISIANA

Dominguez, Edgar J. (BUREAU OF FAMILY)

VOL. 36 E.D. 81

SHEET 7 LINE 53

W (COLOR) 51 (AGE) Louisiana (BIRTHPLACE) _____ (CITIZENSHIP)

Orleans (COUNTY)

New Orleans (CITY) Dumaine (STREET) 2332 (HOUSE NO.)

OTHER MEMBERS OF FAMILY

NAME	RELATION-SHIP	AGE	BIRTHPLACE	CITIZEN-SHIP
Dominguez, Kate	W	23	Louisiana	

1920 CENSUS INDEX
DEPARTMENT OF COMMERCE
BUREAU OF THE CENSUS

A-16

D 5-52

LOUISIANA

Domingo Edna (INDIVIDUAL)

VOL 39 E.D. 146

SHEET 4 LINE 23

W (COLOR) 1? (AGE) Louisiana (BIRTHPLACE) (CITIZENSHIP)

Orleans (COUNTY)

New Orleans (CITY) Liberty (STREET) 7298 (HOUSE NO.)

ENUMERATED WITH Mont Carmel Asylum

RELATIONSHIP TO ABOVE Inmate

REMARKS

1920 CENSUS—INDEX
DEPARTMENT OF COMMERCE
BUREAU OF THE CENSUS

A-3

U. S. GOVERNMENT PRINTING OFFICE (1920)

D552

STATE LOUISIANA

Downing, Edna
(INDIVIDUAL)

VOL. 51 E.D. 96

SHEET 2 LINE 18

B 5 Louisiana
(COLOR) (AGE) (BIRTHPLACE) (CITIZENSHIP)

St Helena
(COUNTY)

— — —
(CITY) (STREET) (HOUSE NO.)

ENUMERATED WITH Jackson, Lewis

RELATIONSHIP TO ABOVE adopted - Daughter

REMARKS

1920 CENSUS—INDEX
DEPARTMENT OF COMMERCE
BUREAU OF THE CENSUS

A-2

U. S. GOVERNMENT PRINTING OFFICE

D552

LOUISIANA

D552

LOUISIANA

Domingue, Edras (HEAD OF FAMILY) VOL. 8 E.D. 47

SHEET 8 LINE 14

W (COLOR) 44 (AGE) Louisiana (BIRTHPLACE) (CITIZENSHIP)

Calcasieu (COUNTY)

Sulphur (CITY) (STREET) (HOUSE NO.)

OTHER MEMBERS OF FAMILY

NAME	RELATIONSHIP	AGE	BIRTHPLACE	CITIZENSHIP
Domingue Olamp	W	40	Louisiana	
— Dolph	S	22	Louisiana	
— Andrassard	S	19	Louisiana	
— Theo	S	17	Louisiana	
— Eveline	D	14	Louisiana	

1920 CENSUS—INDEX
DEPARTMENT OF COMMERCE
BUREAU OF THE CENSUS

#1 cw #2

A-1a

U. S. GOVERNMENT PRINTING OFFICE

STATE Louisiana

Domingue, Edras

(HEAD OF FAMILY—CONTINUED)

STATE Louisiana

OTHER MEMBERS OF FAMILY—CONTINUED

NAME	RELATIONSHIP	AGE	BIRTHPLACE	CITIZENSHIP
Domingue, Euphrosine	D	12	Louisiana	
Joseph	S	9	Louisiana	
Lydia	D	7	Louisiana	
Leonce	S	1/12	Louisiana	

1920 CENSUS—INDEX
DEPARTMENT OF COMMERCE
BUREAU OF THE CENSUS

A-1b

U. S. GOVERNMENT PRINTING OFFICE

D552

LOUISIANA

~~SOUTH DAKOTA~~

Dominguez, Eduardo (INDIVIDUAL)

VOL. 36 E.D. 81

SHEET 11 LINE ~~56~~ 50

W (COLOR) 43 (AGE) Mexico (BIRTHPLACE) 1919 al – (NATIONALITY)

Orleans (COUNTY)

New Orleans (CITY) N. Claiborne (STREET) 914 (HOUSE NO.)

ENUMERATED WITH Dominguez, Lios B Vda

RELATIONSHIP TO ABOVE Brother-in-law

REMARKS

1920 CENSUS—INDEX
DEPARTMENT OF COMMERCE
BUREAU OF THE CENSUS

A-8

D552

LOUISIANA

D552

LOUISIANA

Dominguez, Edward (HEAD OF FAMILY)

VOL. 37 E.D. 112

SHEET 4 LINE 57

W (SEX) 69 (AGE) New Orleans (BIRTHPLACE) (CITIZENSHIP)

Orleans (COUNTY)

New Orleans (CITY) St. Claude (STREET) 2019 (HOUSE NO.)

OTHER MEMBERS OF FAMILY

NAME	RELATION-SHIP	AGE	BIRTHPLACE	CITIZEN-SHIP
Dominguez, Edward	W	46	New Orleans	
" Albert	M	76	New Orleans	
" Aline	D	35	New Orleans	
" Stephen	S	25	New Orleans	
" Vera	D	4	New Orleans	

1920 CENSUS-INDEX
DEPARTMENT OF COMMERCE
BUREAU OF THE CENSUS

A-1a

U. S. GOVERNMENT PRINTING OFFICE

D551

LOUISIANA

Donnenfelser, Edward (HEAD OF FAMILY) VOL. 45 E.D. 251

SHEET 5 LINE 74

W (COLOR) 38 (AGE) Louisiana (BIRTHPLACE) (CITIZENSHIP)

Orleans (COUNTY)

New Orleans (CITY) Bonny (STREET) 438 (HOUSE NO.)

OTHER MEMBERS OF FAMILY

NAME	RELATIONSHIP	AGE	BIRTHPLACE	CITIZENSHIP
Donnenfelser, Lina	W	39	Louisiana	
— Edward	S.	16	Louisiana	
— Irma	D.	13	Louisiana	
— Elynora	D.	8	Louisiana	
— Ruth	D.	6	Louisiana	

1920 CENSUS—INDEX
DEPARTMENT OF COMMERCE
BUREAU OF THE CENSUS

A-18

U. S. GOVERNMENT PRINTING OFFICE

Donnenfelser, Edward

STATE Louisiana

HEAD OF FAMILY—CONTINUED

OTHER MEMBERS OF FAMILY—CONTINUED

NAME	RELATION-SHIP	AGE	BIRTHPLACE	CITIZEN-SHIP
Donnenfelser, Raymond	S.	3 9/12	Louisiana	
" Lewis	S.	1 9/12	Louisiana	

1920 CENSUS—INDEX
DEPARTMENT OF COMMERCE
BUREAU OF THE CENSUS

#2 sec #1

A-16

D 552

LOUISIANA

Downing, Edward
(HEAD OF FAMILY)

VOL. 14 E. D. 14

SHEET 7 LINE 12

W (COLOR) 28 (AGE) Louisiana (BIRTHPLACE) (CITIZENSHIP)

Orleans (COUNTY)

New Orleans (CITY) Communication (STREET) 1235 (HOUSE NO.)

OTHER MEMBERS OF FAMILY

NAME	RELATION-SHIP	AGE	BIRTHPLACE	Citizen-ship
Downing, Leonora	W	23	Louisiana	
– Helen	D	6	Louisiana	
– Helena	D	4	Louisiana	
– Edward Jr	S	2m	Louisiana	

1920 CENSUS—INDEX
DEPARTMENT OF COMMERCE
BUREAU OF THE CENSUS

A-16

D552

LOUISIANA

Downing Edward
(NAME OF FAMILY)

VOL. 30 E.D. 38

SHEET 24 LINE 15

B 22 Louisiana
(COLOR) (AGE) (BIRTHPLACE)

Natchitoches
(COUNTY)

Natchitoches Jean Marie Avenue
(CITY) (STREET)

OTHER MEMBERS OF FAMILY

NAME	RELATION-SHIP	AGE	BIRTHPLACE	CITIZEN-SHIP
Downing, Celestine	W	20	Louisiana	

1920 CENSUS—INDEX
DEPARTMENT OF COMMERCE
BUREAU OF THE CENSUS

A46

D552

LOUISIANA

Dominick, Edward
(HEAD OF FAMILY)

VOL. 36 E. D. 81

SHEET 1 LINE 25

W (COLOR) 48 (AGE) Louisiana (BIRTHPLACE) (CITIZENSHIP)

Orleans (COUNTY)

New Orleans (CITY) St Peter (STREET) 1614 (HOUSE NO.)

OTHER MEMBERS OF FAMILY

NAME	RELATION-SHIP	AGE	BIRTHPLACE	CITIZEN-SHIP
Dominick, Mary	W	42	Louisiana	
" Josephine	D	16	Louisiana	
" Elizabeth	M	91	Virginia	
Nash, Sidney	S	26	Louisiana	

1920 CENSUS—INDEX
DEPARTMENT OF COMMERCE
BUREAU OF THE CENSUS

A-16

U. S. GOVERNMENT PRINTING OFFICE

D552

LOUISIANA

STATE

Domangue Edward (INDIVIDUAL)

VOL. 63 E.D. 96

SHEET 9 LINE 22

M (COLOR) 18 (AGE) Louisiana (BIRTHPLACE) (CITIZENSHIP)

Terrebonne (COUNTY)

— — — —

(CITY) (STREET) (HOUSE NO.)

ENUMERATED WITH Domangue Sidney

RELATIONSHIP TO ABOVE Brother

REMARKS

1920 CENSUS—INDEX
DEPARTMENT OF COMMERCE
BUREAU OF THE CENSUS

A-3

U. S. GOVERNMENT PRINTING OFFICE

D552

LOUISIANA

Towning, Edward (HEAD OF FAMILY)

VOL. 4 E.D. 3

SHEET 39 LINE 91

K (COLOR) 3 (AGE) Louisiana (BIRTHPLACE) (CITIZENSHIP)

Caldwell (COUNTY)

(CITY) (STREET) (HOUSE NO.)

OTHER MEMBERS OF FAMILY

NAME	RELATIONSHIP	AGE	BIRTHPLACE	CITIZENSHIP
Towning, Josephine	W	37	Louisiana	

1920 CENSUS—INDEX
DEPARTMENT OF COMMERCE
BUREAU OF THE CENSUS

A-1a

D552

Canning Edward P.
(INDIVIDUAL)

LOUISIANA
VOL. 76 E.D. 86
SHEET 6 LINE 83

W (COLOR) 2 (AGE) Mississippi (BIRTHPLACE) (NATIONALITY)

Caddo (COUNTY)

Monroe (CITY) N R (STREET) 119 (HOUSE NO.)

ENUMERATED WITH Canning, Rupert L.

RELATIONSHIP TO ABOVE Brother-in-Law

REMARKS

1920 CENSUS—INDEX
DEPARTMENT OF COMMERCE
BUREAU OF THE CENSUS

A-3

D552

LOUISIANA

D552

LOUISIANA

Domangue Edwin
(HEAD OF FAMILY)

VOL. 63 E.D. 95

SHEET 13 LINE 64

W 68 Terrebonne
(COLOR) (AGE) (BIRTHPLACE)

Terrebonne
(COUNTY)

Houma
(CITY)

(STREET) (HOUSE NO.)

OTHER MEMBERS OF FAMILY

NAME	RELATION-SHIP	AGE	BIRTHPLACE	CITIZEN-SHIP
Domangue, Ozeak	W	68	Terrebonne	

1920 CENSUS—INDEX
DEPARTMENT OF COMMERCE
BUREAU OF THE CENSUS

A-1a

U. S. GOVERNMENT PRINTING OFFICE

D 552

Dominguez, Edwin
(INDIVIDUAL)

STATE LOUISIANA
VOL. 22 E.D. 24
SHEET 2 LINE 71

W | 16 | Louisiana | —
(COLOR) | (AGE) | (BIRTHPLACE) | (CITIZENSHIP)

Iberia
(COUNTY)

—
(CITY) | (STREET) | (HOUSE NO.)

ENUMERATED WITH Bourg, Emile (Mrs)

RELATIONSHIP TO ABOVE Grand-son

REMARKS

1920 CENSUS—INDEX
DEPARTMENT OF COMMERCE
BUREAU OF THE CENSUS

A-3

D552

STATE LOUISIANA

D552

STATE LOUISIANA

Dunning, Edwin
(NAME OF FAMILY)

VOL 59 E.D. 101

SHEET 9 LINE 32

W | 42 | Louisiana | (CITIZENSHIP)
(COLOR) (AGE) (BIRTHPLACE)

St Tammany
(COUNTY)

Abita Springs
(CITY)

(STREET)

(HOUSE NO.)

OTHER MEMBERS OF FAMILY

NAME	RELATION-SHIP	AGE	BIRTHPLACE	CITIZEN-SHIP
Dunning, Jeane	W	38	District of Columbia	

1920 CENSUS—INDEX
DEPARTMENT OF COMMERCE
BUREAU OF THE CENSUS

A-1a

U. S. GOVERNMENT PRINTING OFFICE

D552

LOUISIANA

Dominique Clayda
(INDIVIDUAL)

VOL. 26 E.D. 27

SHEET 3 LINE 77

W (COLOR) [illegible] (AGE) Louisiana (BIRTHPLACE) (CITIZENSHIP)

Lafayette (COUNTY)

(CITY) (STREET) (HOUSE NO.)

ENUMERATED WITH Dominique, W. Nicola [illegible]

RELATIONSHIP TO ABOVE ~~[illegible]~~ wife

REMARKS [illegible] the wife of Dominique, Nicola — line #76 (son of above)

1920 CENSUS—INDEX
DEPARTMENT OF COMMERCE
BUREAU OF THE CENSUS

A-3

U. S. GOVERNMENT PRINTING OFFICE

D552

LOUISIANA

D552

LOUISIANA

Domang, Elery
(HEAD OF FAMILY)

VOL. 54 E.D. 78

SHEET 7 LINE 96.

W (COLOR) 20 (AGE) Louisiana (BIRTHPLACE) (CITIZENSHIP)

St Mary (COUNTY)

(CITY) (STREET) (HOUSE NO.)

OTHER MEMBERS OF FAMILY

NAME	RELATIONSHIP	AGE	BIRTHPLACE	CITIZENSHIP
Living alone				

1920 CENSUS INDEX
DEPARTMENT OF COMMERCE
BUREAU OF THE CENSUS

A-1a

U. S. GOVERNMENT PRINTING OFFICE

D552

STATE LOUISIANA

D052

STATE LOUISIANA

Domenic Elgare
(HEAD OF FAMILY)

VOL 22 E.D. 15

SHEET 8 LINE 20

Mu 58 Louisiana
(COLOR) (AGE) (BIRTHPLACE) (CITIZENSHIP)

Iberia
(COUNTY)

(CITY) (STREET) (HOUSE NO.)

OTHER MEMBERS OF FAMILY

NAME	RELATION-SHIP	AGE	BIRTHPLACE	CITIZEN-SHIP
Domenic Perez	D	21	Louisiana	
— Leonide	D	17	Louisiana	
— Zulme	D	13	Louisiana	
— Ceale	D	8	Louisiana	

See Domenic, Elgare

1920 CENSUS—INDEX
DEPARTMENT OF COMMERCE
BUREAU OF THE CENSUS

A-1 a

U. S. GOVERNMENT PRINTING OFFICE 11—1097

D 552

LOUISIANA

Domenic, Elgare
(HEAD OF FAMILY)

VOL. 22 E.D. 15

SHEET 8 LINE 20

[illegible] (COLOR) 58 (AGE) Louisiana (BIRTHPLACE) (CITIZENSHIP)

[illegible] (COUNTY)

(CITY) (STREET) (HOUSE NO.)

OTHER MEMBERS OF FAMILY

NAME	RELATIONSHIP	AGE	BIRTHPLACE	CITIZENSHIP
Domenic Therez	[illegible]	2	Louisiana	
" Leonide	[illegible]	[illegible]	Louisiana	
[illegible]	[illegible]	3	Louisiana	
[illegible]	[illegible]	[illegible]	Louisiana	

1920 CENSUS—INDEX See
DEPARTMENT OF COMMERCE
BUREAU OF THE CENSUS Domenic, Elgare

A-1a

U. S. GOVERNMENT PRINTING OFFICE

1552

Dominque, Eli
(HEAD OF FAMILY)

LOUISIANA

VOL. 26 E.D. 39

SHEET 11 LINE 63

W (COLOR) [illegible] (AGE) Louisiana (BIRTHPLACE) (CITIZENSHIP)

Lafayette (COUNTY)

[illegible] (CITY) (STREET) (HOUSE NO.)

OTHER MEMBERS OF FAMILY

NAME	RELATIONSHIP	AGE	BIRTHPLACE	CITIZENSHIP
Dominque, Maria	W	33	Louisiana	
Douglise	D	14	Louisiana	
Bertice	D	11	Louisiana	
Elan	S	7	Louisiana	
Elton	S	4	Louisiana	

1920 CENSUS—INDEX
DEPARTMENT OF COMMERCE
BUREAU OF THE [redacted]

#Hu#2

A-1a

STATE Louisiana

Dominque, Eli
(HEAD OF FAMILY—CONTINUED)

OTHER MEMBERS OF FAMILY—CONTINUED

NAME	RELATIONSHIP	AGE	BIRTHPLACE	CITIZENSHIP
Dominque, Edna	S	18/12	Louisiana	
Breaux, Alice	Se	15	Louisiana	

1920 CENSUS—INDEX
DEPARTMENT OF COMMERCE
BUREAU OF THE CENSUS

#1 Sub

A-1b

U. S. GOVERNMENT PRINTING OFFICE

D552

LOUISIANA

Dominique Elias (HEAD OF FAMILY)

VOL. 26 E.D. 41

SHEET 11 LINE 31

W (COLOR) 27 (AGE) Louisiana (BIRTHPLACE) (CITIZENSHIP)

Lafayette (COUNTY)

(CITY) — (STREET) — (HOUSE NO.) —

OTHER MEMBERS OF FAMILY

NAME	RELATIONSHIP	AGE	BIRTHPLACE	CITIZENSHIP
Dominique Georgina	W	22	Louisiana	
" Trevise	S	2	Louisiana	

1920 CENSUS—INDEX
DEPARTMENT OF COMMERCE
BUREAU OF THE CENSUS

A-1a

D552

D552

LOUISIANA

Dominque Elias (INDIVIDUAL) VOL. 24 E.D. 33

SHEET 6 LINE 37

B 18 Louisiana
(COLOR) (AGE) (BIRTHPLACE) (NATIVE OR FOREIGN BORN)

Lafayette (COUNTY)
Lafayette (CITY) St John (STREET) 46 (HOUSE NO.)

ENUMERATED WITH Alcia, Emma

RELATIONSHIP TO ABOVE Nephew

REMARKS

1920 CENSUS—INDEX
DEPARTMENT OF COMMERCE
BUREAU OF THE CENSUS

A-3

D 552

LOUISIANA

[redacted]

Downing Eliga
(INDIVIDUAL)

VOL. 4 E.D. 3
SHEET 7 LINE 49

B (COLOR) 7 (AGE) Louisiana (BIRTHPLACE)

Caldwell
(COUNTY)

Columbia
(CITY) — (STREET) — (HOUSE NO.)

ENUMERATED WITH Brown, Willie

RELATIONSHIP TO ABOVE Step son

REMARKS

1920 CENSUS—INDEX
DEPARTMENT OF COMMERCE
BUREAU OF THE CENSUS

A-2

U. S. GOVERNMENT PRINTING OFFICE [illegible]

D552

LOUISIANA

Domonique Elijah
(HEAD OF FAMILY)

VOL. 56 E.D. 97

SHEET 8 LINE 1

B 25 Louisiana
(COLOR) (AGE) (BIRTHPLACE)

St Landry A
(COUNTY)

(CITY) (STREET)

OTHER MEMBERS OF FAMILY

NAME	RELATION-SHIP	AGE	BIRTHPLACE	CITIZEN-SHIP
Domonique Pearl	W	20	Louisiana	
" Elijah	S	1	Louisiana	

1920 CENSUS—INDEX
DEPARTMENT OF COMMERCE
BUREAU OF THE CENSUS

A-16

D552

LOUISIANA

D552

LOUISIANA

Domenigne, Elyia (HEAD OF FAMILY)

VOL. 56 E.D. 100

SHEET 29 LINE 34

Mu (COLOR) 29 (AGE) Louisiana (BIRTHPLACE) (CITIZENSHIP)

St. Landry (COUNTY)

(CITY) (STREET) (HOUSE NO.)

OTHER MEMBERS OF FAMILY

NAME	RELATIONSHIP	AGE	BIRTHPLACE	CITIZENSHIP
Domenigne, Georgie	W	24	Louisiana	
— Jane	S	8	Louisiana	
— Junius	S	4 5/12	Louisiana	
— Isabella	D	1 3/12	Louisiana	
— Liza	M	65	Louisiana	

1920 CENSUS—INDEX
DEPARTMENT OF COMMERCE see
BUREAU OF THE CENSUS

A-1a

#1 see #2 Domenigne, Elyia

STATE Louisiana

Domenigne, Elyia
(HEAD OF FAMILY—CONTINUED)

OTHER MEMBERS OF FAMILY—CONTINUED

NAME	RELATIONSHIP	AGE	BIRTHPLACE	CITIZENSHIP
Taylor, Cora	D ✓	36	Louisiana	
Letittes, Augustine	M	5	Louisiana	

1920 CENSUS—INDEX
DEPARTMENT OF COMMERCE
BUREAU OF THE CENSUS

A-1b

#2 Sub #1

D 552

D 552

Domingue, Edina

STATE LOUISIANA
VOL. 47 E.D. 87
SHEET 14 LINE 85

Mu 28 Louisiana

(COLOR) (AGE) (BIRTHPLACE)

Pointe Coupee

(COUNTY)

(CITY) (STREET) (HOUSE NO.)

ENUMERATED WITH Domingue, Harry

RELATIONSHIP TO ABOVE Sister

REMARKS

1920 CENSUS—INDEX
DEPARTMENT OF COMMERCE
BUREAU OF THE CENSUS

A-3

D 552

LOUISIANA

D552

LOUISIANA

Domangue, Elizia (HEAD OF FAMILY)

VOL. 63 E.D. 98

SHEET 13 LINE 66

W (COLOR) 34 (AGE) Terrebome (BIRTHPLACE) (CITIZENSHIP)

Terrebome (COUNTY)

Houma (CITY) (STREET) (HOUSE NO.)

OTHER MEMBERS OF FAMILY

NAME	RELATIONSHIP	AGE	BIRTHPLACE	CITIZENSHIP
Domangue Ida	W	29	Terrebome	

1920 CENSUS—INDEX
DEPARTMENT OF COMMERCE
BUREAU OF THE CENSUS

A-1a

D052

LOUISIANA

Dominque, Ella (Mrs) 27 E.D. 24

SHEET 2 LINE 69

(INDIVIDUAL)

W 38 Louisiana

(COLOR) (AGE) (BIRTHPLACE)

Iberia

(COUNTY)

(CITY) (STREET) (HOUSE NO.)

ENUMERATED WITH Bourg, Emile (Mrs)

RELATIONSHIP TO ABOVE Daughter

REMARKS

1920 CENSUS—INDEX
DEPARTMENT OF COMMERCE
BUREAU OF THE CENSUS

A-8

D 552

LOUISIANA

Dominque, Ellery (INDIVIDUAL)

VOL. 22 E.D. 24

SHEET 2 LINE 70

W (COLOR) 20 (AGE) Louisiana (BIRTHPLACE) (CITIZENSHIP)

Iberia (COUNTY)

(CITY) (STREET) (HOUSE NO.)

ENUMERATED WITH Bourg, Emile, (Mrs)

RELATIONSHIP TO ABOVE Grandson

REMARKS

1920 CENSUS—INDEX
DEPARTMENT OF COMMERCE
BUREAU OF THE CENSUS

A-3

D 552

LOUISIANA

[redacted]

Domang Elia
(INDIVIDUAL)

VOL. 2 E.D. 13

SHEET 6 LINE 16

W 13 Louisiana
(COLOR) (AGE) (BIRTHPLACE)

Acadia
(COUNTY)

Crowley 8th
(CITY) (STREET)

ENUMERATED WITH Hebert E

RELATIONSHIP TO ABOVE Roomer

REMARKS

1920 CENSUS—INDEX
DEPARTMENT OF COMMERCE
BUREAU OF THE CENSUS

See Domang. Elia

AA

D 552

LOUISIANA

D 552

LOUISIANA

Dominick, Ellis
(HEAD OF FAMILY)

VOL. 23 E.D. 61

SHEET 12 LINE 97

B 26 Louisiana
(COLOR) (AGE) (BIRTHPLACE)

Iberville
(COUNTY)

(CITY) (STREET) (HOUSE NO.)

OTHER MEMBERS OF FAMILY

NAME	RELATION-SHIP	AGE	BIRTHPLACE	CITIZEN-SHIP
Dominick, Evans	W	9	Louisiana	

1920 CENSUS—INDEX
DEPARTMENT OF COMMERCE
BUREAU OF THE CENSUS

A-1 a

D552

Arcangue Elvina
(INDIVIDUAL)

STATE LOUISIANA
VOL. 63 E.D. 88
SHEET 16 LINE 67

W 60 Terrebonne
(COLOR) (AGE) (BIRTHPLACE)

Terrebonne
(COUNTY)

Houma
(CITY)

ENUMERATED WITH Henry, Louis

RELATIONSHIP TO ABOVE mother-in-law

REMARKS

1920 CENSUS—INDEX
DEPARTMENT OF COMMERCE
BUREAU OF THE CENSUS

A-3

D 552

STATE LOUISIANA

Domenigne, Elijia (HEAD OF FAMILY)

VOL. 56 E.D. 100

SHEET 29 LINE 34

Mu (COLOR) 29 (AGE) Louisiana (BIRTHPLACE) (CITIZENSHIP)

St Landry (COUNTY)

(CITY) (STREET) (HOUSE NO.)

OTHER MEMBERS OF FAMILY

NAME	RELATIONSHIP	AGE	BIRTHPLACE	CITIZENSHIP
Domenigne, Georgia	W	24	Louisiana	
— Zane	S	8	Louisiana	
— Junius	S	4 5/12	Louisiana	
— Isabella	D	1 2/12	Louisiana	
— Liza	M	65	Louisiana	

1920 CENSUS—INDEX
DEPARTMENT OF COMMERCE
BUREAU OF THE CENSUS

A-1a

#1, see #2 Domenigne, Elijia

Louisiana

STATE Louisiana

Domenique, Elyea
(HEAD OF FAMILY—CONTINUED)

OTHER MEMBERS OF FAMILY—CONTINUED

NAME	RELATIONSHIP	AGE	BIRTHPLACE	CITIZENSHIP
Taylor, Cora	D	36	Louisiana	
Lettes, Augustine	M	5	Louisiana	

1920 CENSUS—INDEX
DEPARTMENT OF COMMERCE
BUREAU OF THE CENSUS

#2 see #1

A-1b

U. S. GOVERNMENT PRINTING OFFICE

D 552

LOUISIANA

D552

Dominick, Elizabeth (INDIVIDUAL)

LOUISIANA

VOL. 36 E.D. 81

SHEET 1 LINE 28

B (COLOR) 91 (AGED) Virginia (BIRTHPLACE)

Orleans (COUNTY)

New Orleans (CITY) St Peter (STREET) 1604 (HOUSE NO.)

ENUMERATED WITH Dominick, Edward

RELATIONSHIP TO ABOVE Mother

REMARKS

1920 CENSUS—INDEX
DEPARTMENT OF COMMERCE
BUREAU OF THE CENSUS

A-B

D552

LOUISIANA

D 55 J

LOUISIANA

VOL. 63 E. D. 95

SHEET 22 LINE 5

Domangue Emedie
(NAME OF FAMILY)

W 23 Louisiana
(COLOR) (AGE) (BIRTHPLACE) (CITIZENSHIP)

Terrebonne
(COUNTY)

Houma — —
(CITY) (STREET) (HOUSE NO.)

OTHER MEMBERS OF FAMILY

NAME	RELATION-SHIP	AGE	BIRTHPLACE	CITIZEN-SHIP
Domangue, Elizabeth	W	21	Louisiana	

1920 CENSUS—INDEX
DEPARTMENT OF COMMERCE
BUREAU OF THE CENSUS

A-16

D 552

LOUISIANA

Dominick, Emelder (INDIVIDUAL)

VOL. 4 E.D. 7

SHEET 2 LINE 61

Mar (COLOR) 17 (AGE) Louisiana (BIRTHPLACE)

Assumption (COUNTY)

Napoleonville (CITY) — N R (STREET) (HOUSE NO.)

ENUMERATED WITH Aya, Adolph

RELATIONSHIP TO ABOVE Niece

REMARKS

1920 CENSUS—INDEX
DEPARTMENT OF COMMERCE
BUREAU OF THE CENSUS

A-8

D552

LOUISIANA

Dominick Emerine (INDIVIDUAL)

VOL. 18 E.D. 50

SHEET 4 LINE 31

(COLOR) (AGE) Louisiana (BIRTHPLACE) (CITIZENSHIP)

Lut Pelicana (COUNTY)

(CITY) (STREET) (HOUSE NO.)

ENUMERATED WITH Sheridan, Mathew

RELATIONSHIP TO ABOVE [illegible]

REMARKS

1920 CENSUS—INDEX
DEPARTMENT OF COMMERCE
BUREAU OF THE CENSUS

A-3

D552

STATE LOUISIANA

D552

STATE LOUISIANA

Dominique, Emile
(HEAD OF FAMILY)

VOL. 26 E.D. 27

SHEET 15 LINE 43

W 35 Louisiana
(COLOR) (AGE) (BIRTHPLACE) (CITIZENSHIP)

Lafayette
(COUNTY)

(CITY) (STREET) (HOUSE NO.)

OTHER MEMBERS OF FAMILY

NAME	RELATIONSHIP	AGE	BIRTHPLACE	CITIZENSHIP
Dominique, Angela	W	35	Louisiana	
" Clayda	D	16	Louisiana	
" Udaya	D	14	Louisiana	
" Stephen	S	12	Louisiana	
" Ludovic	S	10	Louisiana	

1920 CENSUS INDEX
DEPARTMENT OF COMMERCE
BUREAU OF THE CENSUS, #1 See #2

A-1a

U. S. GOVERNMENT PRINTING OFFICE

STATE Louisiana

STATE Louisiana

Dominique, Exile
HEAD OF FAMILY—CONTINUED

OTHER MEMBERS OF FAMILY—CONTINUED

NAME	RELATION-SHIP	AGE	BIRTHPLACE	CITIZEN-SHIP
Dominique, Ida	D	7	Louisiana	
" Clovis	S	6	Louisiana	
" Alayise	S	2	Louisiana	
" Zoila	D	1	Louisiana	
" Emma	D	9/12	Louisiana	

1920 CENSUS—INDEX
DEPARTMENT OF COMMERCE
BUREAU OF THE CENSUS

A-1b

D552

LOUISIANA

Dominique, Emile (HEAD OF FAMILY)

VOL. 26 E.D. 41

SHEET 17 LINE 17

Wh (COLOR) 37 (AGE) Louisiana (BIRTHPLACE) (CITIZENSHIP)

Lafayette (COUNTY)

(CITY) (STREET) (HOUSE NO.)

OTHER MEMBERS OF FAMILY

NAME	RELATIONSHIP	AGE	BIRTHPLACE	CITIZENSHIP
Dominique Emma	W	38	Louisiana	
— Leopaul	S	17	Louisiana	
— Evelyne	D	11	Louisiana	
— Luke	S	6	Louisiana	
— Lillian	D	11/12	Louisiana	

1920 CENSUS—INDEX
DEPARTMENT OF COMMERCE
BUREAU OF THE CENSUS

A-2a

U. S. GOVERNMENT PRINTING OFFICE

D552 STATE LOUISIANA

D552

STATE LOUISIANA

Dominique Emilien (HEAD OF FAMILY)

VOL. 22 E.D. 23

SHEET 1 LINE 90

W (COLOR) 78 (AGE) Louisiana (BIRTHPLACE) (CITIZENSHIP)

Iberia (COUNTY)

Jeanerette (CITY) Maire (STREET) (HOUSE NO.)

OTHER MEMBERS OF FAMILY

NAME	RELATION-SHIP	AGE	BIRTHPLACE	CITIZEN-SHIP

1920 CENSUS—INDEX
DEPARTMENT OF COMMERCE
BUREAU OF THE CENSUS

A-1a

D 552

Dominique, Emma (INDIVIDUAL)

LOUISIANA

VOL. 55 E. D. 101

SHEET 26 LINE 81

D 23 (SEX) Louisiana (BIRTHPLACE)

St Landry (COUNTY)

(CITY) (STREET) HOUSE NO.

ENUMERATED WITH Jackson, Edwin

RELATIONSHIP TO ABOVE Niece

REMARKS

1920 CENSUS—INDEX
DEPARTMENT OF COMMERCE
BUREAU OF THE CENSUS

A-5

D 552

LOUISIANA

D.552

LOUISIANA

Dominque (Mrs.) Emma
(HEAD OF FAMILY)

VOL. 34 E.D. 22

SHEET 5 LINE 40

W (COLOR) 23 (AGE) Louisiana (BIRTHPLACE) (CITIZENSHIP)

Orleans (COUNTY)

New Orleans (CITY) Perondelet (STREET) 807 (HOUSE NO.)

OTHER MEMBERS OF FAMILY

NAME	RELATIONSHIP	AGE	BIRTHPLACE	CITIZENSHIP
Williams, Robert	S	35	Louisiana	
Hayes, Isaac (Mrs.)	S	23	Louisiana	

1920 CENSUS—INDEX
DEPARTMENT OF COMMERCE
BUREAU OF THE CENSUS

A-26

D552

LOUISIANA

Dominique, Emma
(HEAD OF FAMILY)

VOL. 23 E. D. 56

SHEET 6 LINE 74

Mu 51 Louisiana
(COLOR) (AGE) (BIRTHPLACE) (CITIZENSHIP)

Iberville
(COUNTY)

(CITY) (STREET) (HOUSE NO.)

OTHER MEMBERS OF FAMILY

NAME	RELATIONSHIP	AGE	BIRTHPLACE	CITIZENSHIP
Lewis, Alone				

1920 CENSUS—INDEX
DEPARTMENT OF COMMERCE
BUREAU OF THE CENSUS

A-1a

D552

LOUISIANA

Domonga, Emma (Mrs) (HEAD OF FAMILY)

VOL. 1 E. D. 1

SHEET 10 LINE 22

W (COLOR) 32 (AGE) Louisiana (BIRTHPLACE) (CITIZENSHIP)

Lafayette (COUNTY)

Carencro (STREET) (HOUSE NO.)

OTHER MEMBERS OF FAMILY

NAME	RELATIONSHIP	AGE	BIRTHPLACE	CITIZENSHIP
Domonga, Paul	O	12	Louisiana	
Clarence	S	11	Louisiana	

1920 CENSUS—INDEX
DEPARTMENT OF COMMERCE
BUREAU OF THE CENSUS

A-16

D ~~553~~ 552

LOUISIANA

Dominick Emma A.
(HEAD OF FAMILY)

VOL. 30 E.D. 58

SHEET 19 ~~18~~ LINE 43

W (COLOR) 27 (AGE) Louisiana (BIRTHPLACE) (CITIZENSHIP)

Natchitoches (COUNTY)

Natchitoches (CITY) Cypress (STREET) — (HOUSE NO.)

OTHER MEMBERS OF FAMILY

NAME	RELATIONSHIP	AGE	BIRTHPLACE	CITIZENSHIP
Dominick, Emily J.	D	19	Louisiana	

1920 CENSUS—INDEX
DEPARTMENT OF COMMERCE
BUREAU OF THE CENSUS

A-1a

D502

LOUISIANA

Dominque Enas
(HEAD OF FAMILY)

VOL. 26 E.D. 39

SHEET 12 LINE 69

M (COLOR) 52 (AGE) Louisiana (BIRTHPLACE) (NATIONALITY)

Lafayette (COUNTY)

Cadewood (CITY) (STREET) (HOUSE NO.)

OTHER MEMBERS OF FAMILY

NAME	RELATION-SHIP	AGE	BIRTHPLACE	CITIZEN-SHIP
Dominque Lilia	W	50	Louisiana	
— Elsie	D	27	Louisiana	

1920 CENSUS—INDEX
DEPARTMENT OF COMMERCE
BUREAU OF THE CENSUS

A-16

D 552

LOUISIANA

Dominguez, Enedina
(INDEXED)

VOL. 44 E.D. 244

SHEET 15 LINE 82

W (COLOR) 38 (AGE) Mexico (BIRTHPLACE) 1917 Al - (CITIZENSHIP)

Orleans
(COUNTY)

New Orleans (CITY) Nashville Avenue (STREET) 1231 (HOUSE NO.)

ENUMERATED WITH Valenzuela, Dolores

RELATIONSHIP TO ABOVE Cousin

REMARKS

1920 CENSUS—INDEX
DEPARTMENT OF COMMERCE
BUREAU OF THE CENSUS

A-3

U. S. GOVERNMENT PRINTING OFFICE

1552

LOUISIANA

Dominque, Cesair (HEAD OF FAMILY)

VOL. 26 E.D. 32

SHEET 11 LINE 24

W f 27 (COLOR) (AGE) Louisiana (BIRTHPLACE)

Vermilion (COUNTY)

Cankton (CITY) #1 (STREET)

OTHER MEMBERS OF FAMILY

NAME	RELATION-SHIP	AGE	BIRTHPLACE	CITIZEN-SHIP
Dominque, Emma	W	35	Louisiana	
Theophomine	D	11	Louisiana	
Simon	S	8	Louisiana	
Frances	D	7	Louisiana	
Sophie	D	4	Louisiana	

1920 CENSUS—INDEX
DEPARTMENT OF COMMERCE
BUREAU OF THE CENSUS

A46

STATE Louisiana

Dominque, Enias
(HEAD OF FAMILY—CONTINUED)

OTHER MEMBERS OF FAMILY—CONTINUED

NAME	RELATIONSHIP	AGE	BIRTHPLACE	CITIZENSHIP
Dominque, Lita	D	2	Louisiana	

1920 CENSUS—INDEX
DEPARTMENT OF COMMERCE
BUREAU OF THE CENSUS

A-1b

U. S. GOVERNMENT PRINTING OFFICE

D552

LOUISIANA

Domang, Ernie (HEAD OF FAMILY)

VOL. 63 E. D. 91

SHEET 9 LINE 41

W (COLOR) 20 (AGE) Louisiana (BIRTHPLACE) (CITIZENSHIP)

Terrebonne (COUNTY)

Houma (CITY) Goodwin Avenue (STREET) 314 (HOUSE NO.)

OTHER MEMBERS OF FAMILY

NAME	RELATIONSHIP	AGE	BIRTHPLACE	CITIZENSHIP
Domang Corinne	W	28	Louisiana	
" Paul	S	7	Louisiana	
" Eunice	D	6	Louisiana	

1920 CENSUS—INDEX
DEPARTMENT OF COMMERCE
BUREAU OF THE CENSUS

A-1a

D552

LOUISIANA

STATE

Domangue Ennis
(INDIVIDUAL)

VOL. 63 E.D. 100

SHEET 5 LINE 18

W 19 Louisiana
(COLOR) (AGE) (BIRTHPLACE) (CITIZENSHIP)

Terrebonne
(COUNTY)

(CITY) (STREET) (HOUSE NO.)

ENUMERATED WITH Gerion Ealy

RELATIONSHIP TO ABOVE Non-Relative

REMARKS

1920 CENSUS—INDEX
DEPARTMENT OF COMMERCE
BUREAU OF THE CENSUS

A-3

D552

LOUISIANA

Dominque Ephie (INDIVIDUAL)

VOL 26 E.D. 22

SHEET 20 LINE 35

W (COLOR) 16 (AGE) Louisiana (BIRTHPLACE) (OTHER)

Lafayette (COUNTY)

(CITY) (STREET) (HOUSE NO.)

ENUMERATED WITH Myres, Felix

RELATIONSHIP TO ABOVE Niece

REMARKS

1920 CENSUS—INDEX
DEPARTMENT OF COMMERCE
BUREAU OF THE CENSUS

A-3

U.S. GOVERNMENT PRINTING OFFICE (1919-1920)

D552

LOUISIANA

Dominique, Eric
(INDIVIDUAL)

VOL. 26 E.D. 33

SHEET 1 LINE 49

Mu (COLOR) 9 (AGE) Louisiana (BIRTHPLACE) (CITIZENSHIP)

Lafayette (COUNTY)

Lafayette (CITY) Cypress (STREET) 301 (HOUSE NO.)

ENUMERATED WITH Toussaint, Louis A.

RELATIONSHIP TO ABOVE adopted Son

REMARKS

1920 CENSUS—INDEX
DEPARTMENT OF COMMERCE
BUREAU OF THE CENSUS

A-2

U. S. GOVERNMENT PRINTING OFFICE

D 552

LOUISIANA

Dominique Ernest (HEAD OF FAMILY)

VOL. 29 E.D. 34

SHEET 12 LINE 76

W (COLOR) 34 (AGE) Louisiana (BIRTHPLACE) (NATIONALITY)

St. Charles (COUNTY)

(CITY) (STREET) (HOUSE NO.)

OTHER MEMBERS OF FAMILY

NAME	RELATION-SHIP	AGE	BIRTHPLACE	CITIZEN-SHIP
Dominique Lula	W	38	Louisiana	
Trigon Josephine	D	1	Louisiana	
Loubere Henry	F I	75	Louisiana	

1920 CENSUS—INDEX
DEPARTMENT OF COMMERCE
BUREAU OF THE CENSUS

A-10

D552

LOUISIANA

Dominique Ernest (HEAD OF FAMILY)

VOL. 56 E.D. 99

SHEET 4 LINE 84

19 (COLOR) 32 (AGE) Louisiana (BIRTHPLACE)

(CITIZENSHIP)

(COUNTY)

(CITY) (STREET) (HOUSE NO.)

OTHER MEMBERS OF FAMILY

NAME	RELATION-SHIP	AGE	BIRTHPLACE	CITIZEN-SHIP
Dominique Ernest	W	30	Louisiana	
— Odom	S	14	Louisiana	
— Lottie	D	9	Louisiana	
— Mable	D	7	Louisiana	
— Floyd	S	5	Louisiana	

1920 CENSUS—INDEX
DEPARTMENT OF COMMERCE
BUREAU OF THE CENSUS

Sheet #2

A-16

U. S. GOVERNMENT PRINTING OFFICE

STATE Louisiana

Dominique Ernest
(HEAD OF FAMILY—CONTINUED)

OTHER MEMBERS OF FAMILY—CONTINUED

NAME	RELATIONSHIP	AGE	BIRTHPLACE	CITIZENSHIP
Dominique Jacob	S	3	Louisiana	

1920 CENSUS—INDEX
DEPARTMENT OF COMMERCE
BUREAU OF THE CENSUS

#: 2 al #

A-1b

U. S. GOVERNMENT PRINTING OFFICE

D551

LOUISIANA

Dunemfield, Ernest
(INDIVIDUAL)

VOL. 53 E.D. 39
SHEET 10 LINE 18

B (COLOR) 39 (AGE) Louisiana (BIRTHPLACE) (CITIZENSHIP)

St. James (COUNTY)

(CITY) (STREET) (HOUSE NO.)

ENUMERATED WITH Aiken, Ben

RELATIONSHIP TO ABOVE Boarder

REMARKS

1920 CENSUS—INDEX
DEPARTMENT OF COMMERCE
BUREAU OF THE CENSUS

See: Dunemfield Ernest

A-2

D552

LOUISIANA

D552

LOUISIANA

Domingue Ernest (HEAD OF FAMILY)

VOL. 26 E.D. 33

SHEET 21 LINE 55

W 29 (COLOR) (AGE) Louisiana (BIRTHPLACE) (CITIZENSHIP)

Lafayette (COUNTY)

Lafayette (CITY) Scott Road (STREET) NR (HOUSE NO.)

OTHER MEMBERS OF FAMILY

NAME	RELATIONSHIP	AGE	BIRTHPLACE	CITIZENSHIP
Domingue Julia	W	28	Louisiana	
— Beula	D	11	Louisiana	
— Bella	D	9	Louisiana	
— Claudia	D	7	Louisiana	

1920 CENSUS—INDEX
DEPARTMENT OF COMMERCE
BUREAU OF THE CENSUS

A-1a

D552

LOUISIANA

D 552

LOUISIANA

Dominick, Ernest (HEAD OF FAMILY)

VOL. 23 E.D. 60

SHEET 6 LINE 51

B (COLOR) 83 (AGE) Louisiana (BIRTHPLACE) (CITIZENSHIP)

Iberville (COUNTY)

Plaquemine (CITY) Livingston (STREET) — (HOUSE NO.)

OTHER MEMBERS OF FAMILY

NAME	RELATIONSHIP	AGE	BIRTHPLACE	CITIZENSHIP
Dominick Caroline	W	66	Louisiana	

1920 CENSUS—INDEX
DEPARTMENT OF COMMERCE
BUREAU OF THE CENSUS

A-1a

U. S. GOVERNMENT PRINTING OFFICE

D552

LOUISIANA

Damons, Ernest P. (HEAD OF FAMILY)

VOL. 42 E.D. 210

SHEET 12 LINE 82

B (COLOR) 49 (AGE) Louisiana (BIRTHPLACE) (CITIZENSHIP)

Orleans (COUNTY)

New Orleans (CITY) Camp (STREET) 3718 (HOUSE NO.)

OTHER MEMBERS OF FAMILY

NAME	RELATIONSHIP	AGE	BIRTHPLACE	CITIZENSHIP
Damons, Henrietta	W	38	Louisiana	
—, Julia	M	65	Louisiana	
Davidson, William	N	19	Louisiana	
—, Bertha	W	37	Louisiana	

1920 CENSUS—INDEX
DEPARTMENT OF COMMERCE
BUREAU OF THE CENSUS

A-1a

U. S. GOVERNMENT PRINTING OFFICE

D551

LOUISIANA

D 551

LOUISIANA

Domangue, Ernestine (INDIVIDUAL)

VOL. 63 E.D. 90

SHEET 13 LINE 36

W (COLOR) 32 (AGE) Louisiana (BIRTHPLACE) (NATIONALITY)

Terrebonne (COUNTY)

— (CITY) — (STREET) — (HOUSE NO.)

ENUMERATED WITH Caillouet, Arnold

RELATIONSHIP TO ABOVE daughter

REMARKS

1920 CENSUS—INDEX
DEPARTMENT OF COMMERCE
BUREAU OF THE CENSUS

A-8

U.S. GOVERNMENT PRINTING OFFICE

D 552

LOUISIANA

D552

LOUISIANA

[redacted]

Domingue, Ernestine VOL. 21 E.D. 17

(INDIVIDUAL)

SHEET 8 LINE 97

Mu 60 Louisiana

(COLOR) (AGE) (BIRTHPLACE) (CITIZENSHIP)

Plaquemines

(COUNTY)

— — —

(CITY) (STREET) (HOUSE NO.)

ENUMERATED WITH Domingue, Lazare

RELATIONSHIP TO ABOVE Brother

REMARKS

1920 CENSUS—INDEX
DEPARTMENT OF COMMERCE
BUREAU OF THE CENSUS

A-4

U. S. GOVERNMENT PRINTING OFFICE

D552

LOUISIANA

D552

LOUISIANA

Dominique Ethel May (INDIVIDUAL) VOL. 3 E.D. 7

SHEET 2 LINE 68

Cld (COLOR) 1 1/12 (AGE) Louisiana (BIRTHPLACE) (CITIZENSHIP)

Ascension (COUNTY)

Donaldsonville (CITY) St. Patrick (STREET) 633 (HOUSE NO.)

ENUMERATED WITH William Christy

RELATIONSHIP TO ABOVE Grand-Daughter

REMARKS

1920 CENSUS—INDEX
DEPARTMENT OF COMMERCE
BUREAU OF THE CENSUS

A-8

U. S. GOVERNMENT PRINTING OFFICE

D552

LOUISIANA

D552

LOUISIANA

Dominique Eugene
(HEAD OF FAMILY)

VOL. 26 E.D. 27

SHEET 11 LINE 98

W 37 Louisiana
(COLOR) (AGE) (BIRTHPLACE)

Lafayette
(COUNTY)

(CITY) (STREET) (HOUSE NO.)

OTHER MEMBERS OF FAMILY

NAME	RELATION-SHIP	AGE	BIRTHPLACE	CITIZEN-SHIP
Dominique Irene	W	37	Louisiana	
" Maria	D	17	Louisiana	
Dominique Joseph	S	15	Louisiana	
" Ernest	S	13	Louisiana	
" Cooper	S	11	Louisiana	

1920 CENSUS—INDEX
DEPARTMENT OF COMMERCE
BUREAU OF THE C[illegible]

A-16

STATE Louisiana

Dominique, Eugene
(HEAD OF FAMILY—CONTINUED)

OTHER MEMBERS OF FAMILY—CONTINUED

NAME	RELATION-SHIP	AGE	BIRTHPLACE	CITIZEN-SHIP
Dominique, Octave	S	9	Louisiana	
" Lucille	D	7	Louisiana	
" Edith	D	5	Louisiana	
" Eugene	S	1	Louisiana	

1920 CENSUS—INDEX
DEPARTMENT OF COMMERCE
BUREAU OF THE CENSUS

=2 see=1

U. S. GOVERNMENT PRINTING OFFICE

A-16

D552

LOUISIANA

Dominque, Eugene (HEAD OF FAMILY) No. 26 E.D. 34

SHEET 1 LINE 90

W (COLOR) M (SEX) Louisiana (BIRTHPLACE) (CITIZENSHIP)

Lafayette (COUNTY)

Lafayette (CITY) Lincoln Ave (STREET) 206 (HOUSE NO.)

OTHER MEMBERS OF FAMILY

NAME	RELATION-SHIP	AGE	BIRTHPLACE	CITIZEN-SHIP
Dominque Victoria	W	36	Louisiana	
Carl	S	13	Louisiana	
Irene	D	9	Louisiana	

1920 CENSUS—INDEX
DEPARTMENT OF COMMERCE
BUREAU OF THE CENSUS

A-15

U. S. GOVERNMENT PRINTING OFFICE 1 PRINT ONLY

D552

LOUISIANA

Dominque Eugene Sr (HEAD OF FAMILY)

VOL. 26 E.D. 34

SHEET 2 LINE 57

M 46 Louisiana

(COLOR) (AGE) (BIRTHPLACE)

Lafayette

(COUNTY)

Lafayette Lincoln Ave 26

(CITY) (STREET) (HOUSE NO.)

OTHER MEMBERS OF FAMILY

NAME	RELATION-SHIP	AGE	BIRTHPLACE	CITIZEN-SHIP
Dominque Victoria	W	36	Louisiana	
Earl	S	13	Louisiana	
Irene	D	9	Louisiana	

1920 CENSUS—INDEX
DEPARTMENT OF COMMERCE
BUREAU OF THE CENSUS

1

Ada

D552

LOUISIANA

D552

LOUISIANA

Domangue Eugenie VOL. 63 E.D. 96
(HEAD OF FAMILY)

SHEET 12 LINE 12

W 39 Louisiana
(COLOR) (AGE) (BIRTHPLACE) (CITIZENSHIP)

Terrebonne
(COUNTY)

(CITY) (STREET) (HOUSE NO.)

OTHER MEMBERS OF FAMILY

NAME	RELATIONSHIP	AGE	BIRTHPLACE	CITIZENSHIP
Domangue Violet	D	23	Louisiana	
— Milton	S	18	Louisiana	
— Harold	S	15	Louisiana	
— Norman	S	11	Louisiana	
— Cloran	D	5	Louisiana	

1920 CENSUS—INDEX
DEPARTMENT OF COMMERCE
BUREAU OF THE CENSUS

A-1a

D552

LOUISIANA

D552

LOUISIANA
STATE

Domengeaux Eunice
(INDIVIDUAL)

VOL. 67 E.D. 66
SHEET 6 LINE 37

A | 1/7 | Louisiana
(COLOR) | (RACE) | (BIRTHPLACE)

St Martin
(COUNTY)

(CITY) | (STREET) | (HOUSE NO.)

ENUMERATED WITH Potter Bertrand

RELATIONSHIP TO ABOVE Grand-Daughter

REMARKS

1920 CENSUS—INDEX
DEPARTMENT OF COMMERCE
BUREAU OF THE CENSUS

A-2

D552

[redacted] LOUISIANA

Dominique, Euphemie VOL. 26 E.D. 27

SHEET 10 LINE 86

W 70 Louisiana

(COLOR) (AGE) (BIRTHPLACE) (NATIONALITY)

Lafayette

(COUNTY)

(CITY) (STREET) (HOUSE NO.)

ENUMERATED WITH Carruther, Onezime

RELATIONSHIP TO ABOVE Grandmother

REMARKS

1920 CENSUS—INDEX
DEPARTMENT OF COMMERCE
BUREAU OF THE CENSUS

A-5

U. S. GOVERNMENT PRINTING OFFICE (STATE)

D552

LOUISIANA

Domangue, Eusebe (HEAD OF FAMILY)

VOL. 63 E. D. 97

SHEET 11 LINE 61

W. (COLOR) 60 (AGE) Louisiana (BIRTHPLACE) (CITIZENSHIP)

Terrebonne (COUNTY)

— (CITY) — (STREET) — (HOUSE NO.)

OTHER MEMBERS OF FAMILY

NAME	RELATIONSHIP	AGE	BIRTHPLACE	CITIZENSHIP
Domangue, Josephine	W.	59	Louisiana	

1920 CENSUS—INDEX
DEPARTMENT OF COMMERCE
BUREAU OF THE CENSUS

A-1a

D552

Dominica, Eve
(INDIVIDUAL)

LOUISIANA
VOL. 28 E.D. 53
SHEET 20 LINE 22

W (COLOR) 5 (AGE) Louisiana (BIRTHPLACE) — (CITIZENSHIP)

Lafourche (COUNTY)

— (CITY) — (STREET) — (HOUSE NO.)

ENUMERATED WITH Cantrelle, Asmogene J.

RELATIONSHIP TO ABOVE Sister in Law

REMARKS

1920 CENSUS—INDEX
DEPARTMENT OF COMMERCE
BUREAU OF THE CENSUS

A-8

D 552

LOUISIANA

Dominique, Evelyn
(HEAD OF FAMILY)

VOL. 53 E.D. 47

SHEET 25 LINE 13

[illegible] (COLOR) [illegible] (AGE) Louisiana (BIRTHPLACE) (CITIZENSHIP)

[illegible] (COUNTY)

(CITY) (STREET) (HOUSE NO.)

OTHER MEMBERS OF FAMILY

NAME	RELATIONSHIP	AGE	BIRTHPLACE	CITIZENSHIP

1920 CENSUS—INDEX
DEPARTMENT OF COMMERCE
BUREAU OF THE CENSUS

A-1a

D 552

LOUISIANA

[redacted]

Domingo Evelyn
(Surname)

VOL. 32 E.D. 6

SHEET 3 LINE 71

W (COLOR) 1 6/12 (AGE) United States (BIRTHPLACE) (CITIZENSHIP)

Orleans (COUNTY)

New Orleans (CITY) Magazine (STREET) 1507 (HOUSE NO.)

ENUMERATED WITH St Vincents Infant Asylum

RELATIONSHIP TO ABOVE Inmate

REMARKS

1920 CENSUS—INDEX
DEPARTMENT OF COMMERCE
BUREAU OF THE CENSUS

A-2

U. S. GOVERNMENT PRINTING OFFICE

D552

LOUISIANA

Dominque, Eric (INDIVIDUAL)

VOL. 26 E.D. 28

SHEET 20 LINE 36

N. (COLOR) 14 (AGE) Louisiana (BIRTHPLACE) (BIRTHPLACE)

Lafayette (COUNTY)

(CITY) (STREET) (HOUSE NO.)

ENUMERATED WITH Myres, Felix

RELATIONSHIP TO ABOVE Nephew

REMARKS

1920 CENSUS—INDEX
DEPARTMENT OF COMMERCE
BUREAU OF THE CENSUS

A-2

D552

LOUISIANA

Domingue, Ezemily (Mrs) VOL. 64 E.D. 106
(HEAD OF FAMILY)

SHEET 5 LINE 71

W 43 Louisiana
(COLOR) (AGE) (BIRTHPLACE) (CITIZENSHIP)

Vermilion
(COUNTY)

Abbeville Lane NR
(CITY) (STREET) (HOUSE NO.)

OTHER MEMBERS OF FAMILY

NAME	RELATIONSHIP	AGE	BIRTHPLACE	CITIZENSHIP
Domingue, Rene	S	22	Louisiana	
— Chloe	D	19	Louisiana	
— Brady	S	16	Louisiana	
— Eunice	D	14	Louisiana	
— Aline	D	12	Louisiana	

1920 CENSUS—INDEX
DEPARTMENT OF COMMERCE
BUREAU OF THE CENSUS

#1 see #2

A-1a

U. S. GOVERNMENT PRINTING OFFICE

STATE Louisiana

Domingue, Ezemily (Mrs.)
HEAD OF FAMILY—ENUMERATED

OTHER MEMBERS OF FAMILY—CONTINUED

NAME	RELATION-SHIP	AGE	BIRTHPLACE	CITIZEN-SHIP
Domingue, Louise	D	10	Louisiana	
— Murphy	S	7	Louisiana	

1920 CENSUS—INDEX
DEPARTMENT OF COMMERCE
BUREAU OF THE CENSUS

#2
see
#1

A-1b

D 552

LOUISIANA

Domingue Ezore (INDIVIDUAL)

VOL. 26 E.D. 30

SHEET 8 LINE 50

Mu (COLOR) 4 (AGE) Louisiana (BIRTHPLACE) (CITIZENSHIP)

Lafayette (COUNTY)

(CITY) (STREET) (HOUSE NO.)

ENUMERATED WITH Domingue Joseph

RELATIONSHIP TO ABOVE Grand Child

REMARKS

1920 CENSUS—INDEX
DEPARTMENT OF COMMERCE
BUREAU OF THE CENSUS

A-3

U. S. GOVERNMENT PRINTING OFFICE

D552

LOUISIANA

Domengeaux, F. S. (HEAD OF FAMILY) VOL. 26 E.D. 35

SHEET 32 LINE 11

W (COLOR) 48 (AGE) Louisiana (BIRTHPLACE) (CITIZENSHIP)

Lafayette (COUNTY)

Lafayette (CITY) Jefferson (STREET) 541 (HOUSE NO.)

OTHER MEMBERS OF FAMILY

NAME	RELATIONSHIP	AGE	BIRTHPLACE	CITIZENSHIP
Domengeaux, Regina	W	40	Louisiana	
" F. S. Jr.	S	17	Louisiana	
" Wilmur	S	11	Louisiana	
Chenevert, Murphy	Bo	18	Louisiana	

1920 CENSUS—INDEX
DEPARTMENT OF COMMERCE
BUREAU OF THE CENSUS

A-1a

U. S. GOVERNMENT PRINTING OFFICE

0552

LOUISIANA

Dominick, Fanny (INDIVIDUAL)

VOL. 33 E.D. 39

SHEET 9 LINE 60

Mu (COLOR) 20 (AGE) Louisiana (BIRTHPLACE) (CITIZENSHIP)

Orleans (COUNTY)

New Orleans (CITY) Gasquet (STREET) 1550 (HOUSE NO.)

ENUMERATED WITH Williams, Mary

RELATIONSHIP TO ABOVE Roomer

REMARKS

1920 CENSUS—INDEX
DEPARTMENT OF COMMERCE
BUREAU OF THE CENSUS

A-2

D552

LOUISIANA

Domingue, Felecie
(INDIVIDUAL)

VOL. 21 E.D. 17

SHEET 10 LINE 58

B (COLOR) 62 (AGE) Louisiana (BIRTHPLACE) (BIRTHDATE)

Plaquemines (COUNTY)

(CITY) (STREET) (HOUSE NO.)

ENUMERATED WITH Domingue, Josephine

RELATIONSHIP TO ABOVE Sister

REMARKS

1920 CENSUS—INDEX
DEPARTMENT OF COMMERCE
BUREAU OF THE CENSUS

A-3

U. S. GOVERNMENT PRINTING OFFICE

D552

LOUISIANA

D552

LOUISIANA

VOL. 63 E.D. 95

SHEET 22 LINE 38

Domangue Felicien
(HEAD OF FAMILY)

W 36 Louisiana
(COLOR) (AGE) (BIRTHPLACE)

Terrebonne
(COUNTY)

Houma
(CITY)

(STREET)

(HOUSE NO.)

OTHER MEMBERS OF FAMILY

NAME	RELATION-SHIP	AGE	BIRTHPLACE	CITIZEN-SHIP
Domangue Elvire	W	29	Louisiana	
" Elmond	S	8	Louisiana	

1920 CENSUS—INDEX
DEPARTMENT OF COMMERCE
BUREAU OF THE CENSUS

A-16

D 552

LOUISIANA

Dominque, Felicien
(HEAD OF FAMILY)

VOL. 64 E.D. 106

SHEET 19 LINE 86

W 34 Louisiana
(COLOR) (AGE) (BIRTHPLACE)

Vermilion
(COUNTY)

Abbeville
(CITY)

St. Victor
(STREET)

NR
(HOUSE NO.)

OTHER MEMBERS OF FAMILY

NAME	RELATION-SHIP	AGE	BIRTHPLACE	CITIZEN-SHIP
Dominque, Rosella	W	40	Louisiana	
— Cornelia	D	16	Louisiana	
— Audre May	D	3	Louisiana	
— John E	S	1 2/12	Louisiana	

1920 CENSUS—INDEX
DEPARTMENT OF COMMERCE
BUREAU OF THE CENSUS

A-1a

U. S. GOVERNMENT PRINTING OFFICE

D552

LOUISIANA

Dominique Felix
(HEAD OF FAMILY)

VOL. IV E.D. 24

SHEET 19 LINE 96

W 45 Louisiana
(COLOR) (AGE) (BIRTHPLACE)

Iberia
(COUNTY)

(STREET) (HOUSE NO.)

OTHER MEMBERS OF FAMILY

NAME	RELATIONSHIP	AGE	BIRTHPLACE	CITIZENSHIP
Dominique Ernest	S	23	Louisiana	
" Irma	D	15	Louisiana	
" Aleon	S	12	Louisiana	
" Rutland	S	10	Louisiana	
Dominique Laurence	S	8	Louisiana	

1920 CENSUS—INDEX
DEPARTMENT OF COMMERCE
BUREAU OF THE CENSUS

A-16

LOUISIANA

D 552

STATE LOUISIANA

Dumensil, Felix
(HEAD OF FAMILY)

VOL. 54 E.D. 74

SHEET 9 LINE 25

W 21 Louisiana
(COLOR) (AGE) (BIRTHPLACE)

St Mary
(COUNTY)

(CITY) (STREET) (HOUSE NO.)

OTHER MEMBERS OF FAMILY

NAME	RELATION-SHIP	AGE	BIRTHPLACE	CITIZEN-SHIP
Dumensil Mary	W	16	Louisiana	

1920 CENSUS—INDEX
DEPARTMENT OF COMMERCE
BUREAU OF THE CENSUS

A-16

U. S. GOVERNMENT PRINTING OFFICE (1919)

D552

LOUISIANA

Lamsang Felix
(HEAD OF FAMILY)

VOL. 1 E.D. 2

SHEET 24 LINE 2

W 53 Louisiana
(COLOR) (AGE) (BIRTHPLACE) (CITIZENSHIP)

Acadia
(COUNTY)

(CITY) (STREET) (HOUSE NO.)

OTHER MEMBERS OF FAMILY

NAME	RELATIONSHIP	AGE	BIRTHPLACE	CITIZENSHIP
Lamsang, Mathalie	W.	49	Louisiana	
Marie E.	D	24	Louisiana	
Ogela	D.	21	Louisiana	
Marie	D.	20	Louisiana	
Cecile	D.	18	Louisiana	

1920 CENSUS—INDEX
DEPARTMENT OF COMMERCE
BUREAU OF THE CENSUS

#1 see #2.

A-1a

STATE Louisiana

STATE Louisiana

Damang, Felix
(HEAD OF FAMILY—CONTINUED)

OTHER MEMBERS OF FAMILY—CONTINUED

NAME	RELATIONSHIP	BIRTH MONTH	BIRTH YEAR	AGE	BIRTHPLACE	CITIZENSHIP
Damang, Nola	D	–	–	17	Louisiana	
– Felix Jr	S	–	–	14	Louisiana	
Joseph H	S	–	–	12	Louisiana	
Louise	D	–	–	11	Louisiana	

1920

A-1b

CENSUS INDEX
DEPARTMENT OF COMMERCE
BUREAU OF THE CENSUS

2 see #1

U. S. GOVERNMENT PRINTING OFFICE

D552

LOUISIANA

Domingue, Felix (HEAD OF FAMILY)

VOL. 26 E.D. 26

SHEET 4 LINE 66

W (COLOR) 35 (AGE) Louisiana (BIRTHPLACE) (CITIZENSHIP)

Lafayette (COUNTY)

(CITY) (STREET) (HOUSE NO.)

OTHER MEMBERS OF FAMILY

NAME	RELATIONSHIP	AGE	BIRTHPLACE	CITIZENSHIP
Domingue, Valsine	W	22	Louisiana	
— Matilde	D	6	Louisiana	
— George	S	4	Louisiana	
— Terville	S	3	Louisiana	
— Zilda	D	1	Louisiana	

1920 CENSUS—INDEX
DEPARTMENT OF COMMERCE
BUREAU OF THE CENSUS

A-1a

U. S. GOVERNMENT PRINTING OFFICE

D552

LOUISIANA

Domingo Flores (INDIVIDUAL)

VOL. 25 E.D. 9

SHEET 4 LINE 88

Fil (COLOR) 36 (AGE) Philippine Islands (BIRTHPLACE) 1896-Na-Un (CITIZENSHIP)

Jefferson (COUNTY)

— (CITY) — (STREET) — (HOUSE NO.)

ENUMERATED WITH Not Reported

RELATIONSHIP TO ABOVE Laborer

REMARKS

1920 CENSUS—INDEX
DEPARTMENT OF COMMERCE
BUREAU OF THE CENSUS

A-3

U. S. GOVERNMENT PRINTING OFFICE

D552

LOUISIANA

Dominique, Ferdinand — HEAD OF FAMILY

VOL. 37 E. D. 118

SHEET 7 LINE 28

Mu — COLOR — 42 — AGE — Louisiana — BIRTHPLACE — CITIZENSHIP

New Orleans — CITY — N Robertson — STREET — 1219 — HOUSE NO.

OTHER MEMBERS OF FAMILY

NAME	RELATIONSHIP	AGE	BIRTHPLACE	CITIZENSHIP
Dominique, Georgiana	W	40	Louisiana	
Albat	S	11	Louisiana	
Stanley	S	6	Louisiana	
Monsk	S	4 6/12	Louisiana	
Pauline	D	3 3/12	Louisiana	

1920 CENSUS—INDEX
DEPARTMENT OF COMMERCE
BUREAU OF THE CENSUS

A-16

D 052

LOUISIANA

Dominguez, Ferdinand — Rd 35 — E.D. 106

(HEAD OF FAM.) — SHEET 2 — LINE 34

W — 41 — Louisiana — (CITIZENSHIP)

(COLOR) — (AGE) — (BIRTHPLACE)

Orleans — (COUNTY)

new Orleans — St Philip — 2821

(CITY) — (STREET) — (HOUSE NO.)

OTHER MEMBERS OF FAMILY

NAME	RELATION-SHIP	AGE	BIRTHPLACE	CITIZEN-SHIP
Dominguez, Isabella	w	34	Louisiana	
" Dorothy	d	4	Louisiana	

1920 CENSUS—INDEX
DEPARTMENT OF COMMERCE
BUREAU OF THE CENSUS

A-18

U. S. GOVERNMENT PRINTING OFFICE

D 552

LOUISIANA

Domingue Fernand (HEAD OF FAMILY)

VOL. 22 E.D. 11

SHEET 7 LINE 51

W (COLOR) 38 (AGE) Louisiana (BIRTHPLACE) (CITIZENSHIP)

Iberia (COUNTY)

(CITY) (STREET) (HOUSE NO.)

OTHER MEMBERS OF FAMILY

NAME	RELATIONSHIP	AGE	BIRTHPLACE	CITIZENSHIP
Domingue Daisy	W	29	Louisiana	
— Clarence	S	8	Louisiana	
— Harold	S	6	Louisiana	
— Irene	S	4	Louisiana	
— James	S	2	Louisiana	

1920 CENSUS—INDEX
DEPARTMENT OF COMMERCE
BUREAU OF THE CENSUS

A-1a

U. S. GOVERNMENT PRINTING OFFICE

D552

LOUISIANA

Domingue, Ernest (HEAD OF FAMILY)

VOL. 26 E.D. 26

SHEET 2 LINE 49

W (COLOR) 24 (AGE) Louisiana (BIRTHPLACE) (CITIZENSHIP)

Lafayette (COUNTY) (CITY) (STREET) (HOUSE NO.)

OTHER MEMBERS OF FAMILY

NAME	RELATIONSHIP	AGE	BIRTHPLACE	CITIZENSHIP
Domingue, Philomena	W	21	Louisiana	
Domingue, Ernest	S	2	Louisiana	
" Hazel	D	6 ms	Louisiana	

1920 CENSUS—INDEX
DEPARTMENT OF COMMERCE
BUREAU OF THE CENSUS

A-18

U. S. GOVERNMENT PRINTING OFFICE

D 552

LOUISIANA

Dunning, Finl (HEAD OF FAMILY)

VOL. 51 E. D. 109

SHEET 7 LINE 8

B 36 Louisiana

(COLOR) (AGE) (BIRTHPLACE) (CITIZENSHIP)

Richland

(COUNTY)

(CITY) (STREET) (HOUSE NO.)

OTHER MEMBERS OF FAMILY

NAME	RELATION-SHIP	AGE	BIRTHPLACE	CITIZEN-SHIP
Dunning, Mattie	W	33	Louisiana	

1920 CENSUS—INDEX
DEPARTMENT OF COMMERCE
BUREAU OF THE CENSUS

A-16

D 552

LOUISIANA

Deming Florence (INDIVIDUAL) VOL. 40 E.D. 164

SHEET 14 LINE 41

W (COLOR) 23 (AGE) Louisiana (BIRTHPLACE) (CITIZENSHIP)

Orleans (COUNTY)

New Orleans (CITY) Sorapora (STREET) 576 (HOUSE NO.)

ENUMERATED WITH Deming, John

RELATIONSHIP TO ABOVE Sister

REMARKS

1920 CENSUS—INDEX
DEPARTMENT OF COMMERCE
BUREAU OF THE CENSUS

A-2

U. S. GOVERNMENT PRINTING OFFICE

D552 (X)

STATE LOUISIANA

Dominque, Francis (HEAD OF FAMILY)

VOL. 64 E.D. 104

SHEET 3 LINE 7

W 48 Louisiana (BIRTHPLACE) (CITIZENSHIP)

(COLOR) (AGE)

Vermilion (COUNTY)

(CITY) (STREET) (HOUSE NO.)

OTHER MEMBERS OF FAMILY

NAME	RELATION-SHIP	AGE	BIRTHPLACE	CITIZEN-SHIP
Dominque, Joseph	Br	49	Louisiana	

1920 CENSUS—INDEX
DEPARTMENT OF COMMERCE
BUREAU OF THE CENSUS

See Dominque

D

U. S. GOVERNMENT PRINTING OFFICE

A-1 a

D552

LOUISIANA

Dominque Francis (HEAD OF FAMILY)

VOL. 64 E.D. 104

SHEET 3 LINE 7

V (COLOR) 78 (AGE) Louisiana (BIRTHPLACE) (CITIZENSHIP)

Vermilion (COUNTY)

(CITY) (STREET) (HOUSE NO.)

OTHER MEMBERS OF FAMILY

NAME	RELATIONSHIP	AGE	BIRTHPLACE	CITIZENSHIP
Dominque, Onora	W	49	Louisiana	

1920 CENSUS—INDEX
DEPARTMENT OF COMMERCE
BUREAU OF THE CENSUS

See Dominque

A-1a

U. S. GOVERNMENT PRINTING OFFICE

D502

LOUISIANA

Dominique, Frank
(HEAD OF FAMILY)

VOL. 37 E.D. 25

SHEET 10 LINE 29

W | 43 | Louisiana | | |
(COLOR) | (AGE) | (BIRTHPLACE) | | (NATURALIZATION)

Orleans
(COUNTY)

New Orleans | S Liberty | 121
(CITY) | (STREET) | (HOUSE NO.)

OTHER MEMBERS OF FAMILY

NAME	RELATION-SHIP	AGE	BIRTHPLACE	CITIZEN-SHIP
Dominique, Lodie	H	43	Louisiana	
Dominique, Boyd	S	23	Louisiana	
Dominique, Frank	S	21	Louisiana	
Dominique, Milton	S	18	Louisiana	
Dominique, Sarah	D	14	Louisiana	

1920 CENSUS—INDEX
DEPARTMENT OF COMMERCE
BUREAU OF THE CENSUS

#1 see
—

U. S. GOVERNMENT PRINTING OFFICE

A-18

STATE Louisiana

Fromenique, Frank

HEAD OF FAMILY—CONTINUED

OTHER MEMBERS OF FAMILY—CONTINUED

NAME	RELATION-SHIP	AGE	BIRTHPLACE	CITIZEN-SHIP
Fromenique Chester	S	7	Louisiana	

1920 CENSUS—INDEX
DEPARTMENT OF COMMERCE
BUREAU OF THE CENSUS

2, see # 1

C

A-1b

ID552

STATE LOUISIANA

Dominique, Frank
(INDIVIDUAL)

VOL. 8 E.D. 40

SHEET 9 LINE 97

B (COLOR) 42 (AGE) Louisiana (BIRTHPLACE) (CITIZENSHIP)

Calcasieu (COUNTY)

Lake Charles (CITY) Boulevard (STREET) 202 (HOUSE NO.)

ENUMERATED WITH Brown, Yancy

RELATIONSHIP TO ABOVE roomer

REMARKS

1920 CENSUS—INDEX
DEPARTMENT OF COMMERCE
BUREAU OF THE CENSUS

A-8

D 552

Communale Frank

(HEAD OF FAMILY)

LOUISIANA

VOL. 55 E.D. 101

SHEET 5 LINE 71

(SEX) (AGE) Louisiana (BIRTHPLACE) (CITIZENSHIP)

(COUNTY)

(CITY) (STREET) (HOUSE NO.)

OTHER MEMBERS OF FAMILY

NAME	RELATION-SHIP	AGE	BIRTHPLACE	CITIZEN-SHIP
Communale Anna	W	72	Louisiana	

1920 CENSUS—INDEX
DEPARTMENT OF COMMERCE
BUREAU OF THE CENSUS

A-16

D 552

LOUISIANA

Dominique, Fred (HEAD OF FAMILY)

VOL. 55 E.D. 85

SHEET 13 LINE 26

B (COLOR) 36 (AGE) Louisiana (BIRTHPLACE) (CITIZENSHIP)

St. Landry (COUNTY)

Opelousas (CITY) Court (STREET) 1503 (HOUSE NO.)

OTHER MEMBERS OF FAMILY

NAME	RELATION-SHIP	AGE	BIRTHPLACE	CITIZEN-SHIP
Dominique, Hariet	W	36	Louisiana	
" Edna	D	11	Louisiana	

1920 CENSUS—INDEX
DEPARTMENT OF COMMERCE
BUREAU OF THE CENSUS

A-18

U. S. GOVERNMENT PRINTING OFFICE

D552

LOUISIANA

D552

LOUISIANA

Domingue Freddie VOL. 26 E.D. 33
(INDIVIDUAL)

SHEET 21 LINE 54

W 4 5/12 Louisiana
(COLOR) (AGE) (BIRTHPLACE) (CITIZENSHIP)

Lafayette
(COUNTY)

Lafayette Scott Road NR
(CITY) (STREET) (HOUSE NO.)

ENUMERATED WITH Doucet, Marie

RELATIONSHIP TO ABOVE Freddie

REMARKS

1920 CENSUS—INDEX
DEPARTMENT OF COMMERCE
BUREAU OF THE CENSUS

A-2

U. S. GOVERNMENT PRINTING OFFICE

D 552

LOUISIANA

Dominique, G. C. (Mrs.) (HEAD OF FAMILY)

VOL. 42 E. D. 212

SHEET 4 LINE 56

W (COLOR) 44 (AGE) Louisiana (BIRTHPLACE) (CITIZENSHIP)

Orleans (COUNTY)

New Orleans (CITY) Magazine (STREET) 4109 (HOUSE NO.)

OTHER MEMBERS OF FAMILY

NAME	RELATIONSHIP	AGE	BIRTHPLACE	CITIZENSHIP
Dominique, M. D. (Mrs.)	W	38	Louisiana	
—, L. M. *	D	20	Louisiana	
—, C. L.	S	21	Louisiana	
—, Marie	D L	16	Louisiana	

1920 CENSUS—INDEX
DEPARTMENT OF COMMERCE
BUREAU OF THE CENSUS

A-1a

U. S. GOVERNMENT PRINTING OFFICE

LOUISIANA

VOL. 2 E.D. 13

SHEET 7 LINE 25

Dunning, G. W. (HEAD OF FAMILY)

W (COLOR) G. (AGE) Kentucky (BIRTHPLACE) (CITIZENSHIP)

Acadia (COUNTY)

Crowley (CITY) 4th (STREET) N.R. (HOUSE NO.)

OTHER MEMBERS OF FAMILY

NAME	RELATION-SHIP	AGE	BIRTHPLACE	CITIZEN-SHIP
Dunning, Martha	W	42	Illinois	
" Grace	D	14	Oklahoma	
" Boss	S	7	Oklahoma	

1920 CENSUS—INDEX
DEPARTMENT OF COMMERCE
BUREAU OF THE CENSUS

A-16

D552

LOUISIANA

Dominique Galbert (HEAD OF FAMILY)

VOL. 26 E.D. 27

SHEET 10 LINE 87

W (COLOR) 44 (AGE) Louisiana (BIRTHPLACE) (CITIZENSHIP)

Lafayette (COUNTY)

(CITY) (STREET) (HOUSE NO.)

OTHER MEMBERS OF FAMILY

NAME	RELATIONSHIP	AGE	BIRTHPLACE	CITIZENSHIP
Dominique, Elfasie	W	35	Louisiana	
" Anita	D	13	Louisiana	
" Vincent	S	14	Louisiana	
" George	S	10	Louisiana	
" Elinor	D	8	Louisiana	

1920 CENSUS—INDEX
DEPARTMENT OF COMMERCE
BUREAU OF THE CENSUS

Rec # 2

A-1a

STATE Louisiana

Dominique, Galbert
(HEAD OF FAMILY—CONTINUED)

OTHER MEMBERS OF FAMILY—CONTINUED

NAME	RELATIONSHIP	AGE	BIRTHPLACE	CITIZENSHIP
Mouton, Walter	S L	20	Louisiana	
" Sitha	W	16	Louisiana	
Faruther, Cleafa	W	19	Louisiana	

1920 CENSUS—INDEX
DEPARTMENT OF COMMERCE
BUREAU OF THE CENSUS

#2 see #1

A-1b

U. S. GOVERNMENT PRINTING OFFICE

D552

STATE LOUISIANA

Domenici, Casper (HEAD OF FAMILY)

VOL. 35 E.D. 96

SHEET 7 LINE 69

A (COLOR) 52 (AGE) Italy (BIRTHPLACE) 1902 Al (CITIZENSHIP)

Orleans (COUNTY)

New Orleans (CITY) Carondelet (STREET) 1018 (HOUSE NO.)

OTHER MEMBERS OF FAMILY

NAME	RELATIONSHIP	AGE	BIRTHPLACE	CITIZENSHIP
Domenici, Domenica	W	45	Italy	AR
Manuel	S	9	Louisiana	
Salvador	S	12	Louisiana	
Frederick	S	7	Louisiana	
Louis	S	11	Louisiana	

1920 CENSUS—INDEX
DEPARTMENT OF COMMERCE
BUREAU OF THE CENSUS

Wood

A-16

STATE Louisiana

STATE Louisiana

Lomenica Casper
HEAD OF FAMILY—CONTINUED

OTHER MEMBERS OF FAMILY—CONTINUED

NAME	RELATION-SHIP	AGE	BIRTHPLACE	CITIZEN-SHIP
Lomenica Ralph		9	Louisiana	

1920 CENSUS—INDEX
DEPARTMENT OF COMMERCE
BUREAU OF THE CENSUS

A-13

U. S. GOVERNMENT PRINTING OFFICE

D 552

LOUISIANA

Dominque Gaston (INDIVIDUAL) VOL. 22 E.D. 24

SHEET 2 LINE 73

W (COLOR) 13 (AGE) Louisiana (BIRTHPLACE) (CITIZENSHIP)

Iberia (COUNTY)

(CITY) (STREET) (HOUSE NO.)

ENUMERATED WITH Bourg, Emile (Mrs)

RELATIONSHIP TO ABOVE Grand son

REMARKS

1920 CENSUS—INDEX
DEPARTMENT OF COMMERCE
BUREAU OF THE CENSUS

A-3

D552

LOUISIANA

Dominique, Gabriel VOL. 26 E.D. 41
(HEAD OF FAMILY)

SHEET 11 LINE 46

W 45 Louisiana
(COLOR) (AGE) (BIRTHPLACE) (CITIZENSHIP)

Lafayette
(COUNTY)

(CITY) (STREET) (HOUSE NO.)

OTHER MEMBERS OF FAMILY

NAME	RELATIONSHIP	AGE	BIRTHPLACE	CITIZENSHIP
Dominique Editha	W	43	Louisiana	
" Alzma	D	16	Louisiana	
" Menton	S	14	Louisiana	
" Gabriel Jr	S	10	Louisiana	
" Martial	S	7	Louisiana	

1920 CENSUS—INDEX
DEPARTMENT OF COMMERCE
BUREAU OF THE CENSUS

1 Lac

A-1a

U. S. GOVERNMENT PRINTING OFFICE

Dominique, Gebriel STATE Louisiana

(HEAD OF FAMILY—CONTINUED)

OTHER MEMBERS OF FAMILY—CONTINUED

NAME	RELATIONSHIP	AGE	BIRTHPLACE	CITIZENSHIP
Dominique, Orela	M	72	Louisiana	
" Felix	S	5	Louisiana	

1920 CENSUS—INDEX
DEPARTMENT OF COMMERCE
BUREAU OF THE CENSUS

V. Lee

A-1b

U. S. GOVERNMENT PRINTING OFFICE

LOUISIANA

D552

LOUISIANA

Domengeaux George VOL. 26 E.D. 35
(HEAD OF FAMILY)

SHEET 27 LINE 41

[illegible] 39 Louisiana
(COLOR) (AGE) (BIRTHPLACE) (CITIZENSHIP)

Lafayette
(COUNTY)

Lafayette Dunreath 117
(CITY) (STREET) (HOUSE NO.)

OTHER MEMBERS OF FAMILY

NAME	RELATIONSHIP	AGE	BIRTHPLACE	CITIZENSHIP
Domengeaux Felika	W	39	Louisiana	
Allen	S	15	Louisiana	
Roy	S	11	Louisiana	

1920 CENSUS—INDEX
DEPARTMENT OF COMMERCE
BUREAU OF THE CENSUS

A-1a

U. S. GOVERNMENT PRINTING OFFICE

D552

LOUISIANA

Pomonic, George (INDIVIDUAL)

VOL. 37 E.D. 122

SHEET 14 LINE 75

B (COLOR) 20 (AGE) Louisiana (BIRTHPLACE) (CITIZENSHIP)

Orleans (COUNTY)

New Orleans (CITY) Laharpe (STREET) 1805 (HOUSE NO.)

ENUMERATED WITH Mouton, Honore

RELATIONSHIP TO ABOVE Bro in Law

REMARKS

1920 CENSUS—INDEX
DEPARTMENT OF COMMERCE
BUREAU OF THE CENSUS

A-3

RD 552

LOUISIANA

Downing, George (HEAD OF FAMILY)

VOL. 36 E.D. 79

SHEET 6 LINE 3

W (COLOR) 42 (AGE) Ohio (BIRTHPLACE) (CITIZENSHIP)

Orleans (COUNTY)

New Orleans (CITY) Orleans (STREET) 1326 (HOUSE NO.)

OTHER MEMBERS OF FAMILY

NAME	RELATIONSHIP	AGE	BIRTHPLACE	CITIZENSHIP
Downing, Agnes	W	38	Louisiana	

1920 CENSUS—INDEX
DEPARTMENT OF COMMERCE
BUREAU OF THE CENSUS

A-1a

U. S. GOVERNMENT PRINTING OFFICE

D552

LOUISIANA

Demenstin, George (HEAD OF FAMILY) VOL. 39 E.D. 145

SHEET 11 LINE 64

W (COLOR) 38 (AGE) Texas (BIRTHPLACE) (CITIZENSHIP)

Orleans (COUNTY)

New Orleans (CITY) Prety (STREET) 808 (HOUSE NO.)

OTHER MEMBERS OF FAMILY

NAME	RELATIONSHIP	AGE	BIRTHPLACE	CITIZENSHIP
Demenstin, Rowena	W	37	Texas	
— Warren	S	14	Louisiana	
— Louise	D	10	Louisiana	
— Cora	D	9	Louisiana	

1920 CENSUS—INDEX
DEPARTMENT OF COMMERCE
BUREAU OF THE CENSUS

A-1a

U. S. GOVERNMENT PRINTING OFFICE

D 552

LOUISIANA

Domengeaux, George D. (INDIVIDUAL) VOL. 57 E.D. 64

SHEET 3 LINE 16

W (COLOR) 47 (AGE) Louisiana (BIRTHPLACE) (CITIZENSHIP)

St. Martin (COUNTY)

Breaux Bridge (CITY) — (STREET) — (HOUSE NO.)

ENUMERATED WITH Cormier, Cecile

RELATIONSHIP TO ABOVE Brother

REMARKS

1920 CENSUS—INDEX
DEPARTMENT OF COMMERCE
BUREAU OF THE CENSUS

A-3

U. S. GOVERNMENT PRINTING OFFICE

D 552

LOUISIANA

D552

LOUISIANA

Damiens, George F (HEAD OF FAMILY)

VOL. 37 E.D. 109

SHEET 5 LINE 44

W (COLOR) 55 (AGE) Louisiana (BIRTHPLACE) (CITIZENSHIP)

Orleans (COUNTY)

New Orleans (CITY) Bourbon (STREET) 1416 (HOUSE NO.)

OTHER MEMBERS OF FAMILY

NAME	RELATIONSHIP	AGE	BIRTHPLACE	CITIZENSHIP
Damiens, George F (Mrs)	W	56	Louisiana	
— Henriette	D	27	Louisiana	
— Delphine	D	25	Louisiana	
— Louise	D	24	Louisiana	
— George Jr	S	22	Louisiana	

1920 CENSUS—INDEX
DEPARTMENT OF COMMERCE
BUREAU OF THE CENSUS

page 2

A-1a

U.S. GOVERNMENT PRINTING OFFICE

STATE Louisiana

Damiens George F
HEAD OF FAMILY—CONTINUED

OTHER MEMBERS OF FAMILY—CONTINUED

NAME	RELATIONSHIP	AGE	BIRTHPLACE	CITIZENSHIP
Damiens, Numa	S	18	Louisiana	
Damiens, Rene	D	14	Louisiana	
Dalhonde, Celestine	Si	45	Louisiana	
— Emma	Si	62	Louisiana	
— Louis	B	53	Louisiana	

1920 CENSUS—INDEX
DEPARTMENT OF COMMERCE
BUREAU OF THE CENSUS

A-16

D 552

STATE LOUISIANA

D 552

STATE LOUISIANA

Dominguez, George P (Sr.)
(HEAD OF FAMILY)

VOL 37 E.D. 118

SHEET 6 LINE 39

W 50 Louisiana
(COLOR) (AGE) (BIRTHPLACE) (CITIZENSHIP)

Orleans
(COUNTY)

New Orleans
(CITY)

Bourbon 2208
(STREET) (HOUSE NO.)

OTHER MEMBERS OF FAMILY

NAME	RELATION-SHIP	AGE	BIRTHPLACE	CITIZEN-SHIP
Dominguez, Marguerite	W	47	Louisiana	
" George Jr.	S	18	Louisiana	
" Cecilia L	D	16	Louisiana	
" Mary C	D	8	Louisiana	

1920 CENSUS—INDEX
DEPARTMENT OF COMMERCE
BUREAU OF THE CENSUS

A-1a

D552

LOUISIANA

Domangue, Gilbert (HEAD OF FAMILY)

VOL. 63 E.D. 98

SHEET 6 LINE 87

W (COLOR) 41 (AGE) Terrebonne (BIRTHPLACE) (CITIZENSHIP)

Terrebonne (COUNTY)

Houma (CITY) — (STREET) — (HOUSE NO.)

OTHER MEMBERS OF FAMILY

NAME	RELATIONSHIP	AGE	BIRTHPLACE	CITIZENSHIP
Domangue, Vanolia	W.	42	Terrebonne	
—, Lena	D.	11	Terrebonne	
—, Victoria	D.	8	Terrebonne	
—, Johnny	S.	7	Terrebonne	
—, Morris	S.	6	Terrebonne	

1920 CENSUS—INDEX
DEPARTMENT OF COMMERCE
BUREAU OF THE CENSUS

#1, see #2

A-1a

STATE Louisiana

Domangue, Gilbert
(HEAD OF FAMILY—CONTINUED)

OTHER MEMBERS OF FAMILY—CONTINUED

NAME	RELATIONSHIP	AGE	BIRTHPLACE	CITIZENSHIP
Domangue, Effy	D	4	Terrebonne	

1920 CENSUS—INDEX
DEPARTMENT OF COMMERCE
BUREAU OF THE CENSUS

Roll #1

A-1b

U. S. GOVERNMENT PRINTING OFFICE

D552

LOUISIANA

VOL. 36 E.D. 83

SHEET 18 LINE 28

De Monsabert (HEAD OF FAMILY) Gilbert

W (COLOR) 28 (AGE) Louisiana (BIRTHPLACE) (CITIZENSHIP)

Orleans (COUNTY)

New Orleans (CITY) Dumaine (STREET) 2016 (HOUSE NO.)

OTHER MEMBERS OF FAMILY

NAME	RELATION-SHIP	AGE	BIRTHPLACE	CITIZEN-SHIP
De Monsabert, Gilbert	W	20	Louisiana	

1920 CENSUS—INDEX
DEPARTMENT OF COMMERCE
BUREAU OF THE CENSUS

A-16

D 552

LOUISIANA

Doming, Gilbert
(INDIVIDUAL)

VOL. 4 E.D. 9

SHEET 12 LINE 21

W (COLOR) 2 7/12 (AGE) Louisiana (BIRTHPLACE)

Assumption (COUNTY)

(CITY) (STREET) (HOUSE NO.)

ENUMERATED WITH Doming, Juan

RELATIONSHIP TO ABOVE Yr. child

REMARKS

1920 CENSUS—INDEX
DEPARTMENT OF COMMERCE
BUREAU OF THE CENSUS

A-3

D552

LOUISIANA

Dominguez Gilbert J.
(HEAD OF FAMILY)

VOL 58 E.D. 135

SHEET 2D LINE 91

W | 23 | Louisiana | | |
(COLOR) | (AGE) | (BIRTHPLACE) | | (CITIZENSHIP)

Tangipahoa
(COUNTY)

Ponchatoula
(CITY)

(STREET)

(HOUSE NO.)

OTHER MEMBERS OF FAMILY

NAME	RELATION-SHIP	AGE	BIRTHPLACE	CITIZEN-SHIP
Dominguez Bertha	W	22	Louisiana	
" Laurence	S	1 11/12	Louisiana	

1920 CENSUS—INDEX
DEPARTMENT OF COMMERCE
BUREAU OF THE CENSUS

A-16

D552

LOUISIANA

Dennems, Glover (HEAD OF FAMILY) VOL. 59 E.D. 102

SHEET 14 LINE 83

B (COLOR) Fe (AGE) Louisiana (BIRTHPLACE) (CITIZENSHIP)

St. Tammany (COUNTY)

(CITY) (STREET) (HOUSE NO.)

OTHER MEMBERS OF FAMILY

NAME	RELATIONSHIP	AGE	BIRTHPLACE	CITIZENSHIP
Willis, Isabell	HK	Fe	Louisiana	

1920 CENSUS—INDEX
DEPARTMENT OF COMMERCE
BUREAU OF THE CENSUS

A-1a

1552

LOUISIANA

Downing Godfrey (HEAD OF FAMILY)

VOL. 40 E.D. 165

SHEET 7 LINE 29

W (COLOR) 76 (AGE) Louisiana (BIRTHPLACE) (NATIONALITY)

Orleans (COUNTY)

New Orleans (CITY) Josephine (STREET) 707 (HOUSE NO.)

OTHER MEMBERS OF FAMILY

NAME	RELATIONSHIP	AGE	BIRTHPLACE	CITIZENSHIP
Downing Agnes	W	29	La	
" Dorothy	D	7	La	
" Anna	D	6	La	
" Lee	S	4 7/12	La	
" Godfrey Jr	S	2 9/12	La	

1920 CENSUS—INDEX
DEPARTMENT OF COMMERCE
BUREAU OF THE CENSUS

* Lee *

Ada

STATE Louisiana

Downing Godfrey

(HEAD OF FAMILY—Continued)

OTHER MEMBERS OF FAMILY—CONTINUED

NAME	RELATION-SHIP	AGE	BIRTHPLACE	CITIZEN-SHIP
Downing Isabel	D	11/12	La	

1920 CENSUS—INDEX
DEPARTMENT OF COMMERCE
BUREAU OF THE CENSUS

7 Lewis

A-1b

D552

LOUISIANA

D552

LOUISIANA

Dominick Griffo (HEAD OF FAMILY)

VOL. 18 E.D. 50

SHEET 6 LINE 91

13 (COLOR) 31 (AGE) Louisiana (BIRTHPLACE)

East Feliciana (COUNTY)

— (CITY) — (STREET) — (HOUSE NO.)

OTHER MEMBERS OF FAMILY

NAME	RELATION-SHIP	AGE	BIRTHPLACE	CITIZEN-SHIP
Dominick May	W	39	Louisiana	
— Katie	D	18	Louisiana	
— Henry	S	15	Louisiana	
— Emma L.	D	14	Louisiana	
— Pete	S	13	Louisiana	

1920 CENSUS—INDEX
DEPARTMENT OF COMMERCE
BUREAU OF THE CENSUS

#1-See #2

A-16

U. S. GOVERNMENT PRINTING OFFICE

Dawineck, Griff

(HEAD OF FAMILY—CONTINUED)

STATE Louisiana

OTHER MEMBERS OF FAMILY—CONTINUED

NAME	RELATIONSHIP	AGE	BIRTHPLACE	CITIZENSHIP
Dawineck, George	S	9	Louisiana	
— Rosa	D	6	Louisiana	
— Griff	S	5	Louisiana	
— Elma	D	11/12	Louisiana	
Williams, John	S.S.	7	Louisiana	
— Mary L.	S.D.	9	Louisiana	
— Joe D	S.S.	4 11/12	Louisiana	

1920 CENSUS—INDEX
DEPARTMENT OF COMMERCE
BUREAU OF THE CENSUS

#2 - See #1

A-1b

U. S. GOVERNMENT PRINTING OFFICE

D552

LOUISIANA

Dominique, Guercio (HEAD OF FAMILY)

VOL. 23 E.D. 54

SHEET 3 LINE 1

W (COLOR) 45 (AGE) Italy (BIRTHPLACE) 1910 al — (CITIZENSHIP)

Iberville (COUNTY)

White Castle (CITY) — (STREET) — (HOUSE NO.)

OTHER MEMBERS OF FAMILY

NAME	RELATIONSHIP	AGE	BIRTHPLACE	CITIZENSHIP
Dominique, Rosa	W	34	Italy	al
— Sara	D	16	Italy	al
— Mary	D	10	New York	
— Joe	S	9	Louisiana	
— Sam	S	8	Louisiana	

1920 CENSUS—INDEX
DEPARTMENT OF COMMERCE
BUREAU OF THE CENSUS

#1 see #7

A-1a

STATE Louisiana

STATE Louisiana

Dominique, Guercio
(HEAD OF FAMILY—CONTINUED)

OTHER MEMBERS OF FAMILY—CONTINUED

NAME	RELATIONSHIP	AGE	BIRTHPLACE	CITIZENSHIP
Dominique, Tina	D	6	Louisiana	
— Vincent	S	4 7/12	Louisiana	
— Josephine	D	2 1/12	Louisiana	

1920 CENSUS—INDEX
DEPARTMENT OF COMMERCE
BUREAU OF THE CENSUS

#2 see #1

A-1b

U. S. GOVERNMENT PRINTING OFFICE

D 552

D 552

LOUISIANA

Domingue, Guaie (INDIVIDUAL)

VOL. 64 E.D. 106

SHEET 18 LINE 24

W (COLOR) 12 (AGE) Louisiana (BIRTHPLACE) (CITIZENSHIP)

Vermilion (COUNTY)

Abbeville (CITY) Louisiana (STREET) NR (HOUSE NO.)

ENUMERATED WITH Bourque, Emile

RELATIONSHIP TO ABOVE Grandchild

REMARKS

1920 CENSUS—INDEX
DEPARTMENT OF COMMERCE
BUREAU OF THE CENSUS

A-8

U. S. GOVERNMENT PRINTING OFFICE

552

LOUISIANA

D ~~552~~ 552

LOUISIANA
STATE

Domengue, Gussie
(INDIVIDUAL)

VOL. 57 E.D. 66
SHEET 6 LINE 35

W (COLOR) 6 (AGE) Louisiana (BIRTHPLACE) (CITIZENSHIP)

St Martin (COUNTY)

(CITY) (STREET) (HOUSE NO.)

ENUMERATED WITH Potier, Bertmonce

RELATIONSHIP TO ABOVE Grand-Son

REMARKS

1920 CENSUS—INDEX
DEPARTMENT OF COMMERCE
BUREAU OF THE CENSUS

A-2

D 552 LOUISIANA

D 552

LOUISIANA

Domingue, Gustave
(HEAD OF FAMILY)

VOL. 26 E.D. 28

SHEET 7 LINE 76

W | 69 | Louisiana
(COLOR) | (AGE) | (BIRTHPLACE)

Vermilion
(COUNTY)

(CITY) (STREET) (HOUSE NO.)

OTHER MEMBERS OF FAMILY

NAME	RELATION-SHIP	AGE	BIRTHPLACE	CITIZEN-SHIP
Domingue Cerdie	W	65	Louisiana	
— Lucian	S	24	Louisiana	
— Lucy	D	18	Louisiana	
— Matile	D	19	Louisiana	

1920 CENSUS—INDEX
DEPARTMENT OF COMMERCE
BUREAU OF THE CENSUS

A-1a

D552

LOUISIANA

Dunning, Guy
(NAME OF HEAD OF FAMILY)

VOL. 3 E.D. 6

SHEET 3 LINE 5

W (COLOR) 42 (AGE) Michigan (BIRTHPLACE) (CITIZENSHIP)

Ascension (COUNTY)

Donaldsonville (CITY) Lessard (STREET) 620 (HOUSE NO.)

OTHER MEMBERS OF FAMILY

NAME	RELATION-SHIP	AGE	BIRTHPLACE	CITIZEN-SHIP
Dunning, Marie	W	27	Louisiana	
Ruth	D	6	Louisiana	
George H.	S	4 1/12	Mississippi	

1920 CENSUS—INDEX
DEPARTMENT OF COMMERCE
BUREAU OF THE CENSUS

A-6

D551

LOUISIANA

Donnenfelser, H.
(HEAD OF FAMILY)

VOL. 45 E.D. 250

SHEET 10 LINE 76

W 52 Louisiana
(COLOR) (AGE) (BIRTHPLACE)

Orleans
(COUNTY)

New Orleans Delaronde 407
(CITY) (STREET) (HOUSE NO.)

OTHER MEMBERS OF FAMILY

NAME	RELATION-SHIP	AGE	BIRTHPLACE	CITIZEN-SHIP
Living Alone				

1920 CENSUS—INDEX
DEPARTMENT OF COMMERCE
BUREAU OF THE CENSUS

A-48

D 582

LOUISIANA

Dominque, Handy
(HEAD OF FAMILY)

VOL. 23 E. D. 56

SHEET 8 LINE 88

B 36 Louisiana
(COLOR) (AGE) (BIRTHPLACE) (CITIZENSHIP)

Iberville
(COUNTY)

(CITY) (STREET) (HOUSE NO.)

OTHER MEMBERS OF FAMILY

NAME	RELATION-SHIP	AGE	BIRTHPLACE	CENSUS MAP
Dominque, Carrie	W	34	Louisiana	
— Stanley	S	16	Louisiana	
— Glen	S	13	Louisiana	
— Handy, Jr.	S	10	Louisiana	
— Bernice	D	4 7/12	Louisiana	

1920 CENSUS—INDEX
DEPARTMENT OF COMMERCE
BUREAU OF THE CENSUS

#1 on #2

A-16

U. S. GOVERNMENT PRINTING OFFICE

STATE Louisiana

Dominique, Handy
HEAD OF FAMILY—CONTINUED

OTHER MEMBERS OF FAMILY—CONTINUED

NAME	RELATIONSHIP	AGE	BIRTHPLACE	COMMUNITY
Dominique, Ethnie	D	2 2/12	Louisiana	
— Miles	S	4/12	Louisiana	

1920 CENSUS—INDEX
DEPARTMENT OF COMMERCE
BUREAU OF THE CENSUS

3 See #1

A-1b

U. S. GOVERNMENT PRINTING OFFICE

D552

LOUISIANA

Domingue, Harry (HEAD OF FAMILY)

VOL. 47 E.D. 87

SHEET 14 LINE 78

Mu (COLOR) 44 (AGE) Louisiana (BIRTHPLACE) (CITIZENSHIP)

Pointe Coupee (COUNTY)

(CITY) (STREET) (HOUSE NO.)

OTHER MEMBERS OF FAMILY

NAME	RELATIONSHIP	AGE	BIRTHPLACE	CITIZENSHIP
Domingue, Camille	D	20	Louisiana	
" Stanley	S	18	Louisiana	
" Louise	D	16	Louisiana	
" Mark	S	15	Louisiana	
" Unice	D	13	Louisiana	

1920 CENSUS—INDEX
DEPARTMENT OF COMMERCE
BUREAU OF THE CENSUS

#1 see #2.

A-1a

STATE Louisiana

Domingue, Harry
HEAD OF FAMILY—CONTINUED

OTHER MEMBERS OF FAMILY—CONTINUED

NAME	RELATIONSHIP	AGE	BIRTHPLACE	CITIZENSHIP
Domingue, Ceta	Si	30	Louisiana	
" Elina	Si	28	Louisiana	

1920 CENSUS—INDEX
DEPARTMENT OF COMMERCE
BUREAU OF THE CENSUS

Sec 4

A-1b

D 552

LOUISIANA

D 552

LOUISIANA

Dominic Harry
(HEAD OF FAMILY)

VOL. 4 E. D. 8

SHEET 2 LINE 77

B 30 Louisiana
(COLOR) (AGE) (BIRTHPLACE)

(CITIZENSHIP)

Assumption
(COUNTY)

(CITY) (STREET) (HOUSE NO.)

OTHER MEMBERS OF FAMILY

NAME	RELATION-SHIP	AGE	BIRTHPLACE	CITIZEN-SHIP
Dominic Harry	W	34	Louisiana	

1920 CENSUS—INDEX
DEPARTMENT OF COMMERCE
BUREAU OF THE CENSUS

A-1a

U. S. GOVERNMENT PRINTING OFFICE

D552.

LOUISIANA

Dominique, Hazel
(INDIVIDUAL)

VOL. 55 E.D. 101

SHEET 26 LINE 82

B (COLOR) 19/12 (AGE) Louisiana (BIRTHPLACE) (CITIZENSHIP)

St Landry
(COUNTY)

— (CITY) — (STREET) — (HOUSE NO.)

ENUMERATED WITH Jackson, Edwin

RELATIONSHIP TO ABOVE Niece

REMARKS

1920 CENSUS—INDEX
DEPARTMENT OF COMMERCE
BUREAU OF THE CENSUS

A-2

U. S. GOVERNMENT PRINTING OFFICE

D 552 LOUISIANA [redacted]

Dawning Hazel VOL. 40 E.D. 182

SHEET 1 LINE 37

W 26 Louisiana

COLOR AGE BIRTHPLACE CITIZENSHIP

Orleans

COUNTY

New Orleans Washington Ave 525

CITY STREET HOUSE NO.

ENUMERATED WITH Not Reported

RELATIONSHIP TO ABOVE Daughter

REMARKS Apparently Daughter of [redacted] Dawning

Sheet 1 Line 28

1920 CENSUS—INDEX
DEPARTMENT OF COMMERCE
BUREAU OF THE CENSUS

AA

U.S. GOVERNMENT PRINTING OFFICE

D 552 STATE LOUISIANA

D 552

STATE LOUISIANA

Damangue, Henry
(HEAD OF FAMILY)

VOL. 26 E.D. 28

SHEET 2 LINE 45

W 39 Louisiana
COLOR AGE BIRTHPLACE (CITIZENSHIP)

Lafayette
(COUNTY)

(CITY) (STREET) (HOUSE NO.)

OTHER MEMBERS OF FAMILY

NAME	RELATION-SHIP	AGE	BIRTHPLACE	CITIZEN-SHIP
Damangue, Edoba	W	34	Louisiana	
" Lucile	D	15	Louisiana	
" Mary	D	13	Louisiana	
" Elnal	D	11	Louisiana	
" Eunice	D	7	Louisiana	

1920 CENSUS—INDEX
DEPARTMENT OF COMMERCE
BUREAU OF THE CENSUS

/ See 2

U.S. GOVERNMENT PRINTING OFFICE

STATE Louisiana

Damangue, Henry
(HEAD OF FAMILY—CONTINUED)

OTHER MEMBERS OF FAMILY—CONTINUED

NAME	RELATIONSHIP	BIRTH MONTH	BIRTH YEAR	AGE	BIRTHPLACE	CITIZENSHIP
Damangue, Sidney	S	-	-	5	Louisiana	
Eulone	D	-	-	2	Louisiana	
Royal	S	-	-	3/12	Louisiana	
Damangue, Kemie	N	-	-	19	Louisiana	

1900 CENSUS—INDEX
DEPARTMENT OF COMMERCE
BUREAU OF THE CENSUS

2 sec 1

A-1b

U. S. GOVERNMENT PRINTING OFFICE

D552

Womack Henry

(INDIVIDUAL)

LOUISIANA

VOL. 18 E.D. 50

SHEET 6 LINE 54

B 55 Louisiana

(COLOR) (AGE) (BIRTHPLACE)

East Feliciana

(COUNTY)

(CITY) (STREET) (HOUSE NO.)

ENUMERATED WITH Womack Bettie

RELATIONSHIP TO ABOVE Father

REMARKS

1920 CENSUS—INDEX
DEPARTMENT OF COMMERCE
BUREAU OF THE CENSUS

A-3

D 552

LOUISIANA

Dominick, Henry (HEAD OF FAMILY)

VOL. 55 E. D. 88

SHEET 13 LINE 84

W (COLOR) 45 (AGE) Louisiana (BIRTHPLACE) (NATIONALITY)

St Landry (COUNTY)

Opelousas (CITY) Market (STREET) 686 (HOUSE NO.)

OTHER MEMBERS OF FAMILY

NAME	RELATIONSHIP	AGE	BIRTHPLACE	CITIZENSHIP
Dominick, Simona	W	34	Louisiana	
— Rose	D	11	Louisiana	
— Mary	D	10	Louisiana	
— Vernona	D	7	Louisiana	

1920 CENSUS—INDEX
DEPARTMENT OF COMMERCE
BUREAU OF THE CENSUS

A-1 a

G. P. O. [illegible]

D552

LOUISIANA

Downing Henry R (HEAD OF FAMILY)

VOL. 30 E.D. 81

SHEET 11 LINE 45

W 70 Mississippi (COLOR) (AGE) (BIRTHPLACE) (NATURALIZATION)

Morehouse (COUNTY)

Bastrop (CITY) (STREET) (HOUSE NO.)

OTHER MEMBERS OF FAMILY

NAME	RELATION-SHIP	AGE	BIRTHPLACE	CITIZEN-SHIP
Fanny				
alone				

1920 CENSUS—INDEX
DEPARTMENT OF COMMERCE
BUREAU OF THE CENSUS

A-10

D 55-2

LOUISIANA

DOMINICK, HILDA

VOL. 39 E.D. 149

SHEET 3 LINE 33

W 26 Louisiana

(COLOR) (AGE) (BIRTHPLACE)

Orleans

(COUNTY)

New Orleans Levee 828

(CITY) (STREET) (HOUSE NO.)

ENUMERATED WITH Epping, Charles

RELATIONSHIP TO ABOVE Wife

REMARKS Apparently Wife of Dominick, John - 39 - 3 Line

1920 CENSUS—INDEX
DEPARTMENT OF COMMERCE
BUREAU OF THE CENSUS

A-3

D552

LOUISIANA

Dominic Hillard
(INDIVIDUAL)

VOL. 22 E.D. 15

SHEET 5 LINE 19

B (COLOR) 31 (AGE) Louisiana (BIRTHPLACE) (CITIZENSHIP)

Iberia (COUNTY)

Loreauville (CITY) Main (STREET) (HOUSE NO.)

ENUMERATED WITH Henry Pecile

RELATIONSHIP TO ABOVE Son

REMARKS

1920 CENSUS—INDEX
DEPARTMENT OF COMMERCE
BUREAU OF THE CENSUS

A-3

D552

LOUISIANA

D 552

LOUISIANA

VOL. 6 E.D. 27

SHEET 4 LINE 87

Lunning Holley
(HEAD OF FAMILY)

13 37 Mississippi
(COLOR) (AGE) (BIRTHPLACE)

Beauregard
(COUNTY)

DeRidder Railroad Avenue
(CITY) (STREET)

OTHER MEMBERS OF FAMILY

NAME	RELATION-SHIP	AGE	BIRTHPLACE	CITIZEN-SHIP
Jonson Mac	R	26	Louisiana	
Jonson Nurse	R	23	Louisiana	
Freeman Henry	R	36	Alabama	
Freeman Ruth	R	20	Tennessee	
Jones Thomas	R	37	Louisiana	

1920 CENSUS—INDEX
DEPARTMENT OF COMMERCE
BUREAU OF THE CENSUS

1

A-1a

D ~~550~~ 552

LOUISIANA

Dominique, Horace (HEAD OF FAMILY) VOL. 37 E.D. 118

SHEET 16 LINE 8

B (COLOR) 42 (AGE) Louisiana (BIRTHPLACE) (CITIZENSHIP)

Orleans (COUNTY)

New Orleans (CITY) N. Prieur (STREET) 1968 (HOUSE NO.)

OTHER MEMBERS OF FAMILY

NAME	RELATIONSHIP	AGE	BIRTHPLACE	CITIZENSHIP
Dominique Louise	W	39	Louisiana	
—— Aurelia	D	21	Louisiana	
—— Regina	D	19	Louisiana	
—— Edgar	S	17	Louisiana	
—— Alfred	S	14	Louisiana	

1920 CENSUS—INDEX
DEPARTMENT OF COMMERCE
BUREAU OF THE CENSUS

A-1a

#see #2

STATE Louisiana

Dominique Horace
HEAD OF FAMILY—CONTINUED

OTHER MEMBERS OF FAMILY—CONTINUED

NAME	RELATIONSHIP	AGE	BIRTHPLACE	CITIZENSHIP
Dominique Ernest	S	13	Louisiana	
—— Ferdinand	S	11	Louisiana	
—— Sylvina	D	7	Louisiana	
—— Edna	D	3 4/12	Louisiana	
—— Andrew	S	7/12	Louisiana	

1920 CENSUS—INDEX
DEPARTMENT OF COMMERCE
BUREAU OF THE CENSUS

#2 on #1

A-1b

D550 552

Denning Hosey

[redacted] LOUISIANA

VOL. 51 E.D. 104

SHEET 16 LINE 72

B 8 Louisiana

(COLOR) (AGE) (BIRTHPLACE)

Richland

(COUNTY)

(CITY) (STREET) (HOUSE NO.)

ENUMERATED WITH Brown, Robt. L.

RELATIONSHIP TO ABOVE Grandson

REMARKS per Denning, Hosey

1920 CENSUS—INDEX
DEPARTMENT OF COMMERCE
BUREAU OF THE CENSUS

A-8

D552

LOUISIANA

Damongue, Ida
(INDIVIDUAL)

VOL. 26 E.D. 28

SHEET 27 LINE 65

W | 17 | Louisiana
(COLOR) (AGE) (BIRTHPLACE)

Lafayette
(COUNTY)

(CITY) (STREET) (HOUSE NO.)

ENUMERATED WITH Lemuy Jules

RELATIONSHIP TO ABOVE Grand daughter

REMARKS

1920 CENSUS—INDEX
DEPARTMENT OF COMMERCE
BUREAU OF THE CENSUS

A-5

D ~~552~~ 552

LOUISIANA

Dominique Ignace (HEAD OF FAMILY)

VOL. 26 E.D. 41

SHEET ____ LINE 29

[illegible] (COLOR) 33 (AGE) Louisiana (BIRTHPLACE) ____ (CITIZENSHIP)

[illegible] (COUNTY)

[illegible] (CITY) ____ (STREET) ____ (HOUSE NO.)

OTHER MEMBERS OF FAMILY

NAME	RELATIONSHIP	AGE	BIRTHPLACE	CITIZENSHIP
Dominique [illegible]	[illegible]		Louisiana	
[illegible]	[illegible]	[illegible]	Louisiana	
[illegible]	[illegible]	[illegible]	Louisiana	
[illegible]	[illegible]	[illegible]	Louisiana	
[illegible]	[illegible]	4	Louisiana	

1920 CENSUS—INDEX
DEPARTMENT OF COMMERCE
BUREAU OF THE CENSUS

A-1a

[illegible]

STATE Louisiana

Dominique Ignace
(HEAD OF FAMILY—CONTINUED)

OTHER MEMBERS OF FAMILY—CONTINUED

NAME	RELATIONSHIP	AGE	BIRTHPLACE	CITIZENSHIP
Dominique Octave	D	2	Louisiana	
Broussard Emmerya	Sr	37	Louisiana	
" Andrew	"	7	Louisiana	
" Joseph	"	1	Louisiana	
" Amore	"	6	Louisiana	
" Adolph	"	3	Louisiana	
Servant				

1920 CENSUS—INDEX
DEPARTMENT OF COMMERCE
BUREAU OF THE CENSUS

#14 #

A-1b

U. S. GOVERNMENT PRINTING OFFICE 11—11071

D552

LOUISIANA

Dominique Isma (INDIVIDUAL) VOL. 76 E.D. 32

SHEET 5 LINE 19

W (COLOR) 4 (AGE) Louisiana (BIRTHPLACE)

Lafayette (COUNTY)

Carencro (CITY)

ENUMERATED WITH Cormier Ozemire

RELATIONSHIP TO ABOVE Step Daughter

REMARKS

1920 CENSUS—INDEX
DEPARTMENT OF COMMERCE
BUREAU OF THE CENSUS

A-3

D552

Louisiana

STATE

Domanque, Irene
(INDIVIDUAL)

VOL. 63 E.D. 96

SHEET 9 LINE 21

W. 20 Louisiana
(COLOR) (AGE) (BIRTHPLACE) (CITIZENSHIP)

Terrebonne
(COUNTY)

— — —
(CITY) (STREET) (HOUSE NO.)

ENUMERATED WITH Domanque, Sidney

RELATIONSHIP TO ABOVE Sister

REMARKS

1920 CENSUS—INDEX
DEPARTMENT OF COMMERCE
BUREAU OF THE CENSUS

A-3

D 552

LOUISIANA

Dominique Isaac
(HEAD OF FAMILY)

VOL. 26 E.D. 41

SHEET 1 LINE 42

Ca 33 Louisiana
(COLOR) (AGE) (BIRTHPLACE) (CITIZENSHIP)

Ophamille
(COUNTY)

Scott
(CITY) (STREET) (HOUSE NO.)

OTHER MEMBERS OF FAMILY

NAME	RELATIONSHIP	AGE	BIRTHPLACE	CITIZENSHIP
Dominique Emelina	W	26	Louisiana	
Carrita	D	6	Louisiana	
Isaac Jr	S	1	Louisiana	
Virginia	D		Louisiana	

1920 CENSUS—INDEX
DEPARTMENT OF COMMERCE
BUREAU OF THE CENSUS

A-1a

D 500-552

LOUISIANA

VOL. 37 E.D. 119

SHEET 14 LINE 3

Downing Isabell
(HEAD OF FAMILY)

W 63 Louisiana
(COLOR) (AGE) (BIRTHPLACE) (CITIZENSHIP)

Orleans
(COUNTY)

New Orleans N. Robertson 2118
(CITY) (STREET) (HOUSE NO.)

OTHER MEMBERS OF FAMILY

NAME	RELATION-SHIP	AGE	BIRTHPLACE	CENSUS MAP
Turco, Norbert B	A	42	Louisiana	

1920 CENSUS—INDEX
DEPARTMENT OF COMMERCE
BUREAU OF THE CENSUS

A-1a

U. S. GOVERNMENT PRINTING OFFICE

D 552

LOUISIANA

Downing, Ivory
(INDIVIDUAL)

VOL. 6 E.D. 3
SHEET 7 LINE 51

B 3 Louisiana
(COLOR) (AGE) (BIRTHPLACE)

Caldwell
(COUNTY)

Columbia
(CITY)

(STREET) (HOUSE NO.)

ENUMERATED WITH Brown, Willie

RELATIONSHIP TO ABOVE Step-son

REMARKS

1920 CENSUS—INDEX
DEPARTMENT OF COMMERCE
BUREAU OF THE CENSUS

A-3

D550552

LOUISIANA

De Monsatard, J (HEAD OF FAMILY)

VOL. 36 E.D. 91

SHEET 2 LINE 39

W (COLOR) 32 (AGE) Louisiana (BIRTHPLACE) (CITIZENSHIP)

Orleans (COUNTY)

New Orleans (CITY) Roosevelt Place (STREET) 839 (HOUSE NO.)

OTHER MEMBERS OF FAMILY

NAME	RELATION-SHIP	AGE	BIRTHPLACE	CITIZEN-SHIP
De Monsatard (Jno)	Wife	32	Louisiana	
Winston	S	4	Louisiana	

1920 CENSUS—INDEX
DEPARTMENT OF COMMERCE
BUREAU OF THE CENSUS

A-16

U. S. GOVERNMENT PRINTING OFFICE 16—11577

D 552

LOUISIANA

D 552

LOUISIANA

Domingue Jack (HEAD OF FAMILY)

VOL. 26 E.D. 30

SHEET 7 LINE 76

W (COLOR) 50 (AGE) Louisiana (BIRTHPLACE) (CITIZENSHIP)

Lafayette (COUNTY)

(CITY) (STREET) (HOUSE NO.)

OTHER MEMBERS OF FAMILY

NAME	RELATIONSHIP	AGE	BIRTHPLACE	CITIZENSHIP
Domingue Anglia	W	46	Louisiana	
— Villine	S	23	Louisiana	
— Martha	D	25	Louisiana	
— Olivier	D	20	Louisiana	
— Antoine	S	17	Louisiana	

1920 CENSUS—INDEX
DEPARTMENT OF COMMERCE
BUREAU OF THE CENSUS

#1 see #2

U. S. GOVERNMENT PRINTING OFFICE

STATE Louisiana

Domingue Jack

(HEAD OF FAMILY—CONTINUED)

OTHER MEMBERS OF FAMILY—CONTINUED

NAME	RELATIONSHIP	AGE	BIRTHPLACE	CITIZENSHIP
Domingue Estel	D	19	Louisiana	
— Louis	S	12	Louisiana	
— Azore	S	10	Louisiana	
— Edgar	S	6	Louisiana	
Simmon	S	3	Louisiana	

1920 CENSUS—INDEX
DEPARTMENT OF COMMERCE
BUREAU OF THE CENSUS

#2 pd

A-1b

U. S. GOVERNMENT PRINTING OFFICE

D 552 LOUISIANA

D 552

LOUISIANA

Dominique Jack (HEAD OF FAMILY)

VOL. 55 E.D. 104

SHEET 16 LINE 69

B (COLOR) 64 (AGE) Louisiana (BIRTHPLACE) (CITIZENSHIP)

St Landry (COUNTY)

(CITY) (STREET) (HOUSE NO.)

OTHER MEMBERS OF FAMILY

NAME	RELATIONSHIP	AGE	BIRTHPLACE	CITIZENSHIP
Dominique Elizabeth	W	62	Louisiana	
— Lurvis	S	17	Louisiana	
— Jerry	S	15	Louisiana	
— Carley	S	11	Louisiana	
Simmon, Delia	D	22	Louisiana	

1920 CENSUS—INDEX
DEPARTMENT OF COMMERCE
BUREAU OF THE CENSUS

#1 see 2

A-1a

U. S. GOVERNMENT PRINTING OFFICE

STATE Louisiana

STATE Louisiana

Dominique, Jack

BUREAU OF FAMILY—Continued

OTHER MEMBERS OF FAMILY—CONTINUED

NAME	RELATIONSHIP	AGE	BIRTHPLACE	CITIZENSHIP
Simmon Farris	SS	4	Louisiana	

1920 CENSUS—INDEX
DEPARTMENT OF COMMERCE
BUREAU OF THE CENSUS

#2211

A-1b

U. S. GOVERNMENT PRINTING OFFICE

D552

STATE LOUISIANA

D552

STATE LOUISIANA

De Mango Lake (HEAD OF FAMILY)

VOL. 32 E.D. 32

SHEET 9 LINE 47

W (COLOR) 4 (AGE) Louisiana (BIRTHPLACE) (CITIZENSHIP)

Orleans (COUNTY)

New Orleans (CITY) Dryades (STREET) 720 (HOUSE NO.)

OTHER MEMBERS OF FAMILY

NAME	RELATIONSHIP	AGE	BIRTHPLACE	CITIZENSHIP
De Mango, Lucy	W	35	Italy	Na
John	S	14	Louisiana	
Gicane, Rosie	M L	57	Italy	NR
Wilson, Jacob	S	30	Louisiana	
Jackson, Manin	S	26	Louisiana	

1920 CENSUS—INDEX
DEPARTMENT OF COMMERCE
BUREAU OF THE CENSUS

A-1a

U. S. GOVERNMENT PRINTING OFFICE

D552

LOUISIANA

Dominguez, James

VOL. 21 E.D. 17

SHEET 9 LINE 3

Mu 22 Louisiana

(COLOR) (AGE) (BIRTHPLACE) (CITIZENSHIP)

Plaquemines

(COUNTY)

(CITY) (STREET) (HOUSE NO.)

ENUMERATED WITH Dominguez, Louis

RELATIONSHIP TO ABOVE Nephew

REMARKS

1920 CENSUS—INDEX
DEPARTMENT OF COMMERCE
BUREAU OF THE CENSUS

A-2

U. S. GOVERNMENT PRINTING OFFICE

D 552

LOUISIANA

Dominguez, James (HEAD OF FAMILY)

VOL. 42 E.D. 213

SHEET 2 LINE 48

W (COLOR) 24 (AGE) Louisiana (BIRTHPLACE) (CITIZENSHIP)

Orleans (COUNTY)

New Orleans (CITY) General Pershing (STREET) 1224 (HOUSE NO.)

OTHER MEMBERS OF FAMILY

NAME	RELATIONSHIP	AGE	BIRTHPLACE	CITIZENSHIP
Dominguez, Frances	W	21	Louisiana	
— Lena	M.	52	Germany	Ad.

1920 CENSUS—INDEX
DEPARTMENT OF COMMERCE
BUREAU OF THE CENSUS

A-1a

D552

LOUISIANA

Downing James

VOL. 29 E.D. 31

SHEET 19 LINE 6

E. D. Louisiana

St Landry

ENUMERATED WITH Downing Ben

RELATIONSHIP TO ABOVE Grandf Son

REMARKS

1920 CENSUS—INDEX
DEPARTMENT OF COMMERCE
BUREAU OF THE CENSUS

A-3

D552

Domenic Jane

(INDIVIDUAL)

LOUISIANA

VOL. 2 V E. D. 15

SHEET 7 LINE 40

B 10 Louisiana

(COLOR) (AGE) (BIRTHPLACE)

Vera

(COUNTY)

(CITY) (STREET) (HOUSE NO.)

ENUMERATED WITH Domenic Mora

RELATIONSHIP TO ABOVE wife

REMARKS

1920 CENSUS—INDEX
DEPARTMENT OF COMMERCE
BUREAU OF THE CENSUS

A-3

U. S. GOVERNMENT PRINTING OFFICE

D 552

LOUISIANA

D 552

LOUISIANA

Doming, Jean (HEAD OF FAMILY)

VOL. 4 E.D. 9

SHEET 12 LINE 16

W (COLOR) 68 (AGE) Louisiana (BIRTHPLACE)

Assumption (COUNTY)

OTHER MEMBERS OF FAMILY

NAME	RELATION-SHIP	AGE	BIRTHPLACE	CITIZEN-SHIP
Doming, Marcelin	W	60	Louisiana	
— albert	S	21	Louisiana	
— Clebert	S	24	Louisiana	
— mable	Gr. child	3 7/12	Louisiana	
— Gilbert	Gr. child	2 7/12	Louisiana	

1920 CENSUS—INDEX
DEPARTMENT OF COMMERCE
BUREAU OF THE CENSUS

A-18

D552

LOUISIANA

Dominique, Jean (HEAD OF FAMILY)

VOL. 50 E.D. 50

SHEET 7 LINE 52

B (COLOR) 65 (AGE) Louisiana (BIRTHPLACE) (CITIZENSHIP)

St. John the Baptist (COUNTY)

(CITY) (STREET) (HOUSE NO.)

OTHER MEMBERS OF FAMILY

NAME	RELATIONSHIP	AGE	BIRTHPLACE	CITIZENSHIP
Dominique, Marie H		60	Louisiana	

1920 CENSUS—INDEX
DEPARTMENT OF COMMERCE
BUREAU OF THE CENSUS

A-1a

D552

LOUISIANA

Eoming, Jean
(HEAD OF FAMILY)

VOL. 4 E. D. 9
SHEET 26 LINE 11

W 38 Louisiana
(COLOR) (AGE) (BIRTHPLACE)

Assumption
(COUNTY)

(CITY) (STREET) (HOUSE NO.)

OTHER MEMBERS OF FAMILY

NAME	RELATION-SHIP	AGE	BIRTHPLACE	CITIZEN-SHIP
Eoming, Francois	w	36	Louisiana	
— Angelina	d	14	Louisiana	
— Angela	d	14	Louisiana	
— John	s	12	Louisiana	
— Sondia	s	9	Louisiana	

1920 CENSUS—INDEX
DEPARTMENT OF COMMERCE
BUREAU OF THE CENSUS

Sheet 2

A-15

Doming, Jean

(HEAD OF FAMILY—CONTINUED)

STATE Louisiana

OTHER MEMBERS OF FAMILY—CONTINUED

NAME	RELATIONSHIP	AGE	BIRTHPLACE	CITIZENSHIP
Doming, Marie	D	4 1/2	Louisiana	

1920 CENSUS—INDEX
DEPARTMENT OF COMMERCE
BUREAU OF THE CENSUS

#2 see #1

A-1a

U. S. GOVERNMENT PRINTING OFFICE

D 552

LOUISIANA

Domangue Jean
(HEAD OF FAMILY)

VOL. 63 E.D. 96

SHEET 8 LINE 27

W | 65 | Louisiana | —
(COLOR) | (AGE) | (BIRTHPLACE) | (CITIZENSHIP)

Terrebonne
(COUNTY)

(CITY) | (STREET) | (HOUSE NO.)

OTHER MEMBERS OF FAMILY

NAME	RELATION-SHIP	AGE	BIRTHPLACE	CITIZEN-SHIP
Domangue Celestine	Wife	63	Louisiana	
" Elora	Dau.	18	Louisiana	

1920 CENSUS—INDEX
DEPARTMENT OF COMMERCE
BUREAU OF THE CENSUS

A-45

U. S. GOVERNMENT PRINTING OFFICE

D 552

LOUISIANA

D552

LOUISIANA

Dominique, Jean Bte. (INDIVIDUAL) VOL. 55 E.D. 104

SHEET 10 LINE 38

Nya (RACE) 68 (AGE) Louisiana (BIRTHPLACE) _____ (CITIZENSHIP)

St Landry (COUNTY)

— (CITY) _____ (STREET) — — (HOUSE NO.)

ENUMERATED WITH Pitre, Leandre

RELATIONSHIP TO ABOVE Brother - in - law

REMARKS _____

1920 CENSUS—INDEX
DEPARTMENT OF COMMERCE
BUREAU OF THE CENSUS

A-6

U. S. GOVERNMENT PRINTING OFFICE

D552

D502

LOUISIANA

De Moncbut, Jeanne — VOL. 35 E.D. 103

PAGE 3 LINE 13

W | 58 | Louisiana

Orleans

New Orleans | N. Galvez | 1216

ENUMERATED WITH De Moncbut, Arthur C.

RELATIONSHIP TO ABOVE Sister

REMARKS

1920 CENSUS—INDEX
DEPARTMENT OF COMMERCE
BUREAU OF THE CENSUS

AA

D552

LOUISIANA

Domengeaux, Jeanne (INDIVIDUAL) Va 26 E.D. 35

SHEET 32 LINE 5

W (COLOR) 25 (AGE) Louisiana (BIRTHPLACE) (CITIZENSHIP)

Lafayette (COUNTY)

Lafayette (CITY) Oak Ave (STREET) X-L (HOUSE NO.)

ENUMERATED WITH Domengeaux N. L.

RELATIONSHIP TO ABOVE Sister

REMARKS

1920 CENSUS—INDEX
DEPARTMENT OF COMMERCE
BUREAU OF THE CENSUS

A-3

D-552

STATE LOUISIANA

D 552

STATE LOUISIANA

Dominique, Jeff (HEAD OF FAMILY)

VOL. 3 E.D. 1

SHEET 8 LINE 64

mu (COLOR) 38 (AGE) Louisiana (BIRTHPLACE) (CITIZENSHIP)

Ascension (COUNTY)

(CITY) (STREET) (HOUSE NO.)

OTHER MEMBERS OF FAMILY

NAME	RELATION-SHIP	AGE	BIRTHPLACE	CITIZEN-SHIP
Alexander, Alice	W	32	Louisiana	
Dominique, Alvin	S	7/12	Louisiana	
" Elena	D	4	Louisiana	
Alexander, Robert	SS	13	Louisiana	

1920 CENSUS—INDEX
DEPARTMENT OF COMMERCE
BUREAU OF THE CENSUS

A-46

U. S. GOVERNMENT PRINTING OFFICE

D 552

LOUISIANA

Dunning, Jesse (HEAD OF FAMILY)

VOL. 46 E.D. 84

SHEET 12 LINE 3

B (COLOR) 26 (AGE) Louisiana (BIRTHPLACE)

Ouachita (COUNTY)

(CITY) (STREET) (HOUSE NO.)

OTHER MEMBERS OF FAMILY

NAME	RELATION-SHIP	AGE	BIRTHPLACE	CITIZEN-SHIP
Dunning, Sarah	W	24	Louisiana	

1920 CENSUS—INDEX
DEPARTMENT OF COMMERCE
BUREAU OF THE CENSUS

A-16

D 552

LOUISIANA

D 552

LOUISIANA

VOL. 1 E.D. 5

SHEET 3 LINE 27

(HEAD OF FAMILY)

(COLOR) (AGE) Alabama (BIRTHPLACE) (CITIZENSHIP)

(COUNTY)

(CITY) (STREET) (HOUSE NO.)

OTHER MEMBERS OF FAMILY

NAME	RELATION SHIP	AGE	BIRTHPLACE	CITIZEN SHIP
			Alabama	

1920 CENSUS—INDEX
DEPARTMENT OF COMMERCE
BUREAU OF THE CENSUS

A-1a

D552

LOUISIANA

Downing Jack
(HEAD OF FAMILY)

VOL. 4 E.D. 3
SHEET 39 LINE 67

B 66 Louisiana
(COLOR) (AGE) (BIRTHPLACE) (CITIZENSHIP)

Caldwell
(COUNTY)

(CITY) (STREET) (HOUSE NO.)

OTHER MEMBERS OF FAMILY

NAME	RELATION-SHIP	AGE	BIRTHPLACE	CITIZEN-SHIP
Downing Emma	W	68	Alabama	
" Nine	D	17	Louisiana	
" Andrew	S	15	Louisiana	
" Catran	GD	3/12	Louisiana	

1920 CENSUS—INDEX
DEPARTMENT OF COMMERCE
BUREAU OF THE CENSUS

A-16

D552.

LOUISIANA

Dominique Joe
(HEAD OF FAMILY)

VOL. 47 E.D. 90

SHEET 14 LINE 90

W 37 Italy 1904 al -
(COLOR) (AGE) (BIRTHPLACE) (CITIZENSHIP)

Pointe Coupee
(COUNTY)

(CITY) (STREET) (HOUSE NO.)

OTHER MEMBERS OF FAMILY

NAME	RELATIONSHIP	AGE	BIRTHPLACE	CITIZENSHIP
Dominique Frances	W	32	Italy	al
- Vincenzo	S	8	Louisiana	
- Angelo	S	7	Louisiana	
- Sam	S	5	Louisiana	
- Tony	S	4 1/2	Louisiana	

1920 CENSUS—INDEX
DEPARTMENT OF COMMERCE
BUREAU OF THE CENSUS

1 Dec 2

A-1a

STATE Louisiana

Dominique Joe
HEAD OF FAMILY—CONTINUED

OTHER MEMBERS OF FAMILY—CONTINUED

NAME	RELATION-SHIP	AGE	BIRTHPLACE	CITIZEN-SHIP
Dominique Evelina	D	3 9/12	Louisiana	
" Virginia	D	1 6/12	Louisiana	

1920 CENSUS—INDEX
DEPARTMENT OF COMMERCE
BUREAU OF THE CENSUS

2 dec 1

A-16

D 552

Diminico, Joe
(HEAD OF FAMILY)

LOUISIANA

VOL. 58 E.D. 125

SHEET 16 LINE 91

W (COLOR) 36 (AGE) Italy (BIRTHPLACE) 1905 a (CITIZENSHIP)

Tangipahoa (COUNTY)

Hammond (CITY) — (STREET) — (HOUSE NO.)

OTHER MEMBERS OF FAMILY

NAME	RELATIONSHIP	AGE	BIRTHPLACE	CITIZENSHIP
Diminico, Rose	W	43	Italy	a
Nofia	S	10	Louisiana	
Mary	D	8	Louisiana	

1920 CENSUS—INDEX
DEPARTMENT OF COMMERCE
BUREAU OF THE CENSUS

A-1a

D552

STATE LOUISIANA

Domingue, Joe (HEAD OF FAMILY)

VOL. 26 E.D. 33

SHEET 20 LINE 50

B (COLOR) 25 (AGE) L (La.) (BIRTHPLACE) (CITIZENSHIP)

Lafayette (COUNTY)

Lafayette (CITY) Scott Road (STREET) NR (HOUSE NO.)

OTHER MEMBERS OF FAMILY

NAME	RELATIONSHIP	AGE	BIRTHPLACE	CITIZENSHIP
Domingue, Rose	W	27	Louisiana	
— George	S	9	Louisiana	

1920 CENSUS - INDEX
DEPARTMENT OF COMMERCE
BUREAU OF THE CENSUS

A-1a

U. S. GOVERNMENT PRINTING OFFICE

D552

LOUISIANA

D552

LOUISIANA

Dominguez, Joe
(HEAD OF FAMILY)

VOL. 5 E.D. 126

SHEET 13 LINE 53

W 26 Louisiana
(COLOR) (AGE) (BIRTHPLACE)

Tangipahoa
(COUNTY)

(CITY) (STREET) (HOUSE NO.)

OTHER MEMBERS OF FAMILY

NAME	RELATIONSHIP	AGE	BIRTHPLACE	CITIZENSHIP
Dominguez, Nelly	W	23	Louisiana	
" Edward	S	2 9/12	Louisiana	
" Gilbert G	S	9/12	Louisiana	

1920 CENSUS—INDEX
DEPARTMENT OF COMMERCE
BUREAU OF THE CENSUS

A-46

U. S. GOVERNMENT PRINTING OFFICE

D552

STATE LOUISIANA

D 552

STATE LOUISIANA

Domingo Joe (HEAD OF FAMILY)

VOL. 58 E.D. 128

SHEET 9 LINE 1

mu (COLOR) 30 (AGE) Mississippi (BIRTHPLACE) (CITIZENSHIP)

Tangipahoa (COUNTY)

Hammond (CITY) Anderson Quarter mr (STREET) (HOUSE NO.)

OTHER MEMBERS OF FAMILY

NAME	RELATIONSHIP	AGE	BIRTHPLACE	CITIZENSHIP
Living				
Alone				

1920 CENSUS—INDEX
DEPARTMENT OF COMMERCE
BUREAU OF THE CENSUS

A-1a

U. S. GOVERNMENT PRINTING OFFICE

D 552

LOUISIANA

D 552

LOUISIANA

Dominque, Joe F. (HEAD OF FAMILY)

VOL. 26 E.D. 30

SHEET 4 LINE 96

W (COLOR) 41 (AGE) Louisiana (BIRTHPLACE)

Lafayette (COUNTY)

(CITY) (STREET) (HOUSE NO.)

OTHER MEMBERS OF FAMILY

NAME	RELATION-SHIP	AGE	BIRTHPLACE	CITIZEN-SHIP
Dominque Nola	W	36	Louisiana	
Wilson A	S	16	Louisiana	
Wallace	S	15	Louisiana	
Elsa	D	13	Louisiana	
Dominque, Leda	D	11	Louisiana	

1920 CENSUS—INDEX
DEPARTMENT OF COMMERCE
BUREAU OF THE CENSUS

H Hunter

A-16

STATE Louisiana

Dominque Joe W

(HEAD OF FAMILY—CONTINUED)

OTHER MEMBERS OF FAMILY—CONTINUED

NAME	RELATIONSHIP	AGE	BIRTHPLACE	CITIZENSHIP
Dominque Alvia	D	9	Louisiana	
— Dallas	S	7	Louisiana	
— Pearse	D	3 9/12	Louisiana	
Gladys	D	11/12	Louisiana	

1920 CENSUS—INDEX
DEPARTMENT OF COMMERCE
BUREAU OF THE CENSUS

#1 [illegible]

A-1b

U. S. GOVERNMENT PRINTING OFFICE

1552

LOUISIANA

Domingue Josephine VOL. 26 E.D. 39
(HEAD OF FAMILY)

SHEET 15 LINE 74

Mu 52 Louisiana
(COLOR) (AGE) (BIRTHPLACE) (CITIZENSHIP)

Lafayette
(COUNTY)

Frenco
(CITY) (STREET) (HOUSE NO.)

OTHER MEMBERS OF FAMILY

NAME	RELATIONSHIP	AGE	BIRTHPLACE	CITIZENSHIP
William, Camille	S	28	Louisiana	
Pierre	S	28	Louisiana	
Lalie	D	20	Louisiana	
Walter	S	14	Louisiana	
Francis, Enas	S. L	26	Louisiana	

1920 CENSUS INDEX
DEPARTMENT OF COMMERCE
BUREAU OF THE CENSUS

See

A-1a

STATE Louisiana

STATE Louisiana

Domingue, Josephine

(HEAD OF FAMILY—CONTINUED)

OTHER MEMBERS OF FAMILY—CONTINUED

NAME	RELATIONSHIP	AGE	BIRTHPLACE	CITIZENSHIP
Francez, Celina	D	24	Louisiana	
Williams, Marie	G D	7	Louisiana	

1920 CENSUS—INDEX
DEPARTMENT OF COMMERCE
BUREAU OF THE CENSUS

A-1b

D552

LOUISIANA

D 552

LOUISIANA

VOL. 63 E.D. 98

SHEET 19 LINE 49

Domangue John
(HEAD OF FAMILY)

W 38 Terrebonne
(SEX) (AGE) (BIRTHPLACE)

Terrebonne
(COUNTY)

Houma
(CITY)

OTHER MEMBERS OF FAMILY

NAME	RELATION-SHIP	AGE	BIRTHPLACE	CITIZEN-SHIP
Domangue Lovina	W	73	Terrebonne	
Domangue, Rose	D	10	Terrebonne	
— Wilfrid	S	3	Terrebonne	
— Lebla	D	1/2	Terrebonne	

1920 CENSUS—INDEX
DEPARTMENT OF COMMERCE
BUREAU OF THE CENSUS

A-16

D 553

D ~~550~~ 552

LOUISIANA

Downing, John (INDIVIDUAL)

VOL. 14 E.D. 14

SHEET 7 LINE 57

W (COLOR) 37 (AGE) Louisiana (BIRTHPLACE) (CITIZENSHIP)

Orleans (COUNTY)

New Orleans (CITY) Annunciation (STREET) 1318 (HOUSE NO.)

ENUMERATED WITH Maldow, John F.

RELATIONSHIP TO ABOVE Lodger

REMARKS

1920 CENSUS—INDEX
DEPARTMENT OF COMMERCE
BUREAU OF THE CENSUS

A-2

U. S. GOVERNMENT PRINTING OFFICE

D552

LOUISIANA

Dominguez, John — (HEAD OF FAMILY)

VOL. 21 E.D. 17

SHEET 9 LINE 8

Mu | 45 | Louisiana | | —

(COLOR) (AGE) (BIRTHPLACE) (NATURALIZATION)

Plaquemines

(COUNTY)

(CITY) (STREET) (HOUSE NO.)

OTHER MEMBERS OF FAMILY

NAME	RELATION-SHIP	AGE	BIRTHPLACE	CITIZEN-SHIP
Dominguez, Mary	W	35	Louisiana	
— Gilbert	S	10	Louisiana	
— Eva	D	6	Louisiana	
— Mary	D	4	Louisiana	
— Mariah	D	4	Louisiana	

1920 CENSUS—INDEX
DEPARTMENT OF COMMERCE
BUREAU OF THE CENSUS

1 sur 2

A46

STATE Louisiana

Domingue, John

INDEX OF FAMILY CONTINUED

OTHER MEMBERS OF FAMILY—CONTINUED

NAME	RELATION-SHIP	AGE	BIRTHPLACE	CITIZEN-SHIP
Domingue, O'Neil	S	15/12	Louisiana	

1920 CENSUS—INDEX
DEPARTMENT OF COMMERCE
BUREAU OF THE CENSUS

2 see 1

A-15

D552

LOUISIANA

Domingo John
(INDIVIDUAL)

VOL. 52 E.D. 30

SHEET 2 LINE 81

W (COLOR) 24 (AGE) Louisiana (BIRTHPLACE) (CITIZENSHIP)

St Bernard (COUNTY)

— (CITY) — (STREET) — (HOUSE NO.)

ENUMERATED WITH Nunez, Martin

RELATIONSHIP TO ABOVE Nephew

REMARKS

1920 CENSUS—INDEX
DEPARTMENT OF COMMERCE
BUREAU OF THE CENSUS

A-8

D 552

Dominic, John
(HEAD OF FAMILY)

LOUISIANA

VOL. 28 E.D. 54

SHEET 2 LINE 63

W 60 Louisiana
(COLOR) (AGE) (BIRTHPLACE) (CITIZENSHIP)

Lafourche
(COUNTY)

(STREET) (HOUSE NO.)

OTHER MEMBERS OF FAMILY

NAME	RELATIONSHIP	AGE	BIRTHPLACE	CITIZENSHIP
Dominic, Phlomen	W	61	Louisiana	
— Bazille	S	22	Louisiana	
— Entorine	S	19	Louisiana	
— Mary	D	16	Louisiana	
— Sim	S	14	Louisiana	

1920 CENSUS - INDEX
DEPARTMENT OF COMMERCE
BUREAU OF THE CENSUS

A-1a

U. S. GOVERNMENT PRINTING OFFICE

DD 552

LOUISIANA

Dunington, John (HEAD OF FAMILY)

VOL. V-8 E.D. 123

SHEET 11 LINE 31

W (COLOR) 51 (AGE) Louisiana (BIRTHPLACE) (CITIZENSHIP)

Tangipahoa (COUNTY)

Natalbany (CITY) — (STREET) — (HOUSE NO.)

OTHER MEMBERS OF FAMILY

NAME	RELATIONSHIP	AGE	BIRTHPLACE	CITIZENSHIP
Dunington, Ida	W	50	Louisiana	
— Eula	D	22	Louisiana	
— Emler	S	21	Louisiana	
— Elizer	S	19	Louisiana	
— Luck	D	17	Louisiana	

1920 CENSUS—INDEX
DEPARTMENT OF COMMERCE
BUREAU OF THE CENSUS

STATE Louisiana

Dunnington, John

(HEAD OF FAMILY—Continued)

OTHER MEMBERS OF FAMILY—CONTINUED

NAME	RELATION-SHIP	AGE	BIRTHPLACE	CITIZEN-SHIP
Dunnington, John	S	16	Louisiana	
Edna	D	12	Louisiana	
Alaska	D	10	Louisiana	
Oramay	D	6	Louisiana	

1920 CENSUS—INDEX
DEPARTMENT OF COMMERCE
BUREAU OF THE CENSUS

22-14

A-48

D 552

LOUISIANA

Domang, John (HEAD OF FAMILY)

VOL. 63 E.D. 91

SHEET 3 LINE 62

W (COLOR) 31 (AGE) Louisiana (BIRTHPLACE)

Terrebonne (COUNTY)

Houma (CITY) Mc Kinley (STREET) 26 (HOUSE NO.)

OTHER MEMBERS OF FAMILY

NAME	RELATION-SHIP	AGE	BIRTHPLACE	CITIZEN-SHIP
Domang, Marion	W	30	Louisiana	
Addilee	D	8	Louisiana	
John	S	1 7/12	Louisiana	

1920 CENSUS—INDEX
DEPARTMENT OF COMMERCE
BUREAU OF THE CENSUS

A-1 a

D 552

LOUISIANA

D 552

LOUISIANA

Dominque (HEAD OF FAMILY) John

VOL. 23 E. D. 56

SHEET 9 LINE 32

B (COLOR) 75 (AGE) Louisiana (BIRTHPLACE) (CITIZENSHIP)

Iberville (COUNTY)

(CITY) (STREET) (HOUSE NO.)

OTHER MEMBERS OF FAMILY

NAME	RELATION-SHIP	AGE	BIRTHPLACE	CITIZEN-SHIP
Dominque, F. Louis	W	73	Louisiana	

1920 CENSUS—INDEX
DEPARTMENT OF COMMERCE
BUREAU OF THE CENSUS

A-16

U. S. GOVERNMENT PRINTING OFFICE 1 [illegible]

D 552

D552

LOUISIANA

Dominique, John
(INDIVIDUAL)

VOL. 3 E.D. 2

SHEET 13 LINE 53

B (COLOR) 49 (AGE) Louisiana (BIRTHPLACE) (CITIZENSHIP)

Ascension
(COUNTY)

(CITY) (STREET) (HOUSE NO.)

ENUMERATED WITH Francios, Joseph

RELATIONSHIP TO ABOVE Son-in Law

REMARKS

1920 CENSUS—INDEX
DEPARTMENT OF COMMERCE
BUREAU OF THE CENSUS

A-8

LOUISIANA

D552

LOUISIANA

VOL. 35 E.D. 70

SHEET 5 LINE 82

(HEAD OF FAMILY)

(COLOR) (AGE)

(BIRTHPLACE)

(COUNTY)

(CITY) (STREET) (HOUSE NO.)

OTHER MEMBERS OF FAMILY

NAME	RELATIONSHIP	AGE	BIRTHPLACE	CITIZENSHIP

1920 CENSUS—INDEX
DEPARTMENT OF COMMERCE
BUREAU OF THE CENSUS

A-48

STATE Louisiana

De Wangnor, John
(HEAD OF FAMILY—CONTINUED)

OTHER MEMBERS OF FAMILY—CONTINUED

NAME	RELATIONSHIP	AGE	BIRTHPLACE	CITIZENSHIP
McGowan, George	S.S.	13	Louisiana	
Waterne, Inez	Sib L	22	Louisiana	

1920 CENSUS—INDEX
DEPARTMENT OF COMMERCE
BUREAU OF THE CENSUS

#2 see #1

A-1b

U. S. GOVERNMENT PRINTING OFFICE

D552

LOUISIANA

Domonigo John
(NAME)

VOL. 37 E.D. 111

SHEET 10 LINE 42

W (COLOR) 24 (AGE) Louisiana (BIRTHPLACE) (CITIZENSHIP)

Orleans (COUNTY)

New Orleans (CITY) Rampart (STREET) 1740 (HOUSE NO.)

ENUMERATED WITH Cotletti, Josephine

RELATIONSHIP TO ABOVE Nephew

REMARKS

1920 CENSUS—INDEX
DEPARTMENT OF COMMERCE
BUREAU OF THE CENSUS

A-3

D552

LOUISIANA

D552

LOUISIANA

Domang John (HEAD OF FAMILY)

VOL. 1 E.D. 2

SHEET 19 LINE 54

W (COLOR) 26 (AGE) Louisiana (BIRTHPLACE) (CITIZENSHIP)

Acadia (COUNTY)

(CITY) (STREET) (HOUSE NO.)

OTHER MEMBERS OF FAMILY

NAME	RELATIONSHIP	AGE	BIRTHPLACE	CITIZENSHIP
Domang, Melia	W	27	Louisiana	
— Vernea	D	4	Louisiana	
— Odess	D	2 0/12	Louisiana	
— Elzer	S	6	Louisiana	
— Alphonse	D	11	Louisiana	

1920 CENSUS—INDEX
DEPARTMENT OF COMMERCE
BUREAU OF THE CENSUS

1 see #2

A-1a

STATE Louisiana

Domang, John
HEAD OF FAMILY—CONTINUED

OTHER MEMBERS OF FAMILY—CONTINUED

NAME	RELATION-SHIP	AGE	BIRTHPLACE	CITIZEN-SHIP
Domang, Joseph	S	3/12	Louisiana	

1920 CENSUS—INDEX
DEPARTMENT OF COMMERCE
BUREAU OF THE CENSUS

2.211
#1

A-1b

D552

LOUISIANA

DOMINICK, JOHN (INDIVIDUAL)

VOL. 39 E.D. 149

SHEET 3 LINE 32

W (COLOR) 28 (AGE) Louisiana (BIRTHPLACE)

Orleans (COUNTY)

New Orleans (CITY) Lessept. (STREET) 828 (HOUSE NO.)

ENUMERATED WITH Epping, Charles

RELATIONSHIP TO ABOVE Son-in-law

REMARKS

1920 CENSUS—INDEX
DEPARTMENT OF COMMERCE
BUREAU OF THE CENSUS

A-3

D552

LOUISIANA

D 552

LOUISIANA

Dominguez, John (HEAD OF FAMILY)

VOL. 35 E.D. 70

SHEET 6 LINE 95

W (COLOR) 31 (AGE) Louisiana (BIRTHPLACE) (CITIZENSHIP)

Orleans (COUNTY)

New Orleans (CITY) Conti St Lower side (STREET) 2517 (HOUSE NO.)

OTHER MEMBERS OF FAMILY

NAME	RELATIONSHIP	AGE	BIRTHPLACE	CITIZENSHIP
Dominguez, Mary	W	30	Louisiana	
Jose	D	4	Louisiana	
Julius	D	7	Louisiana	
Brunderle, Lottie	Ad	63	Louisiana	

1920 CENSUS—INDEX
DEPARTMENT OF COMMERCE
BUREAU OF THE CENSUS

A-1a

U. S. GOVERNMENT PRINTING OFFICE

D552

LOUISIANA

Dominic John (HEAD OF FAMILY)

VOL. 35 E.D. 94

SHEET 5 LINE 95

W (COLOR) 58 (AGE) Louisiana (BIRTHPLACE) (CITIZENSHIP)

Orleans (COUNTY)

New Orleans (CITY) Barracks - (STREET) 614 (HOUSE NO.)

OTHER MEMBERS OF FAMILY

NAME	RELATIONSHIP	AGE	BIRTHPLACE	CITIZENSHIP
Dominic Marguerite	W	50	Louisiana	
Giacona, Julius	SL	50	Italy	N
✓ Agnes	D	30	Italy	N

1920 CENSUS—INDEX
DEPARTMENT OF COMMERCE
BUREAU OF THE CENSUS

A-1a

U. S. GOVERNMENT PRINTING OFFICE

D552

LOUISIANA

D552

LOUISIANA

Deming John (HEAD OF FAMILY)

VOL. 40 E.D. 16X

SHEET 1X LINE 38

W (COLOR) 43 (AGE) Louisiana (BIRTHPLACE) (CITIZENSHIP)

Orleans (COUNTY)

New Orleans (CITY) Soraporu (STREET) 576 (HOUSE NO.)

OTHER MEMBERS OF FAMILY

NAME	RELATIONSHIP	AGE	BIRTHPLACE	CITIZENSHIP
Deming Margaret	W	62	Louisiana	
— Andrew	B	28	Louisiana	
— Florence	Sr	23	Louisiana	

1920 CENSUS—INDEX
DEPARTMENT OF COMMERCE
BUREAU OF THE CENSUS

A-1a

2552

Dominique, John

(INDIVIDUAL)

LOUISIANA

VOL. 76 E.D. 41

SHEET 11 LINE 96

M 22 Louisiana

(COLOR) (AGE) (BIRTHPLACE) (CITIZENSHIP)

Lafayette

(COUNTY)

— — — —

(CITY) (STREET) (HOUSE NO.)

ENUMERATED WITH Not Reported

RELATIONSHIP TO ABOVE Son

REMARKS

1920 CENSUS—INDEX
DEPARTMENT OF COMMERCE
BUREAU OF THE CENSUS

A-8

U. S. GOVERNMENT PRINTING OFFICE

D552

Dominak, John H

STATE LOUISIANA

VOL. 10 E.D. 80

SHEET 21 LINE 80

W 47 Georgia

Caddo

ENUMERATED WITH Dominak, Andrew C

RELATIONSHIP TO ABOVE Brother

REMARKS

1920 CENSUS—INDEX
DEPARTMENT OF COMMERCE
BUREAU OF THE CENSUS

A4

D 552

Fenning, John F.
(HEAD OF FAMILY)

LOUISIANA

VOL. 33 E.D. 52

SHEET 32 LINE 1

[illegible] (COLOR) [illegible] (AGE) Texas (BIRTHPLACE) (CITIZENSHIP)

[illegible] (COUNTY)

[illegible] (CITY) [illegible] (STREET) 322 (HOUSE NO.)

OTHER MEMBERS OF FAMILY

NAME	RELATIONSHIP	AGE	BIRTHPLACE	CITIZENSHIP
Fenning, [illegible]	[illegible]	[illegible]	Texas	

1920 CENSUS—INDEX
DEPARTMENT OF COMMERCE
BUREAU OF THE CENSUS

A-1a

D552

LOUISIANA

Demange, John P (HEAD OF FAMILY)

VOL. 39 E.D. 159

SHEET 10 LINE 60

W (COLOR) 57 (AGE) Louisiana (BIRTHPLACE) (CITIZENSHIP)

Orleans (COUNTY)

New Orleans (CITY) Villere (STREET) 2627 (HOUSE NO.)

OTHER MEMBERS OF FAMILY

NAME	RELATION-SHIP	AGE	BIRTHPLACE	CITIZEN-SHIP
Demange, Mary	W	56	Ireland	NR

1920 CENSUS—INDEX
DEPARTMENT OF COMMERCE
BUREAU OF THE CENSUS

A-16

D552

LOUISIANA

Dominick, John P
(HEAD OF FAMILY)

VOL. 33 E.D. 56

SHEET 24 LINE 88

N (COLOR) 62 (AGE) Louisiana (BIRTHPLACE) (CITIZENSHIP)

Orleans (COUNTY)

New Orleans (CITY) S Clark (STREET) 320 (HOUSE NO.)

OTHER MEMBERS OF FAMILY

NAME	RELATIONSHIP	AGE	BIRTHPLACE	CITIZENSHIP
Vobel, Rudolph	BL	52	Louisiana	
— Lizzie	SL	47	Louisiana	
Sorre, Henry	N	16	Louisiana	

1920 CENSUS—INDEX
DEPARTMENT OF COMMERCE
BUREAU OF THE CENSUS

A-1a

D 552

LOUISIANA

Domeng, Jacks
(HEAD OF FAMILY)

VOL. 63 E.D. 91

SHEET 9 LINE 46

W (COLOR) 47 (AGE) Louisiana (BIRTHPLACE) (CITIZENSHIP)

Terrebonne (COUNTY)

Houma (CITY) Gousset Avenue (STREET) 310 (HOUSE NO.)

OTHER MEMBERS OF FAMILY

NAME	RELATIONSHIP	AGE	BIRTHPLACE	CITIZENSHIP
Domeng, Armontine	W	40	Louisiana	
— Abbie	S	22	Louisiana	
— Allie	S	14	Louisiana	
— Walter	S	11	Louisiana	
— Wylie	S	9	Louisiana	

1920 CENSUS—INDEX
DEPARTMENT OF COMMERCE
BUREAU OF THE CENSUS

A-1a

STATE Louisiana

Domeng, Jorda
HEAD OF FAMILY—CONTINUED

OTHER MEMBERS OF FAMILY—CONTINUED

NAME	RELATIONSHIP	AGE	BIRTHPLACE	CITIZENSHIP
Domeng, Cecile	D	6	Louisiana	

1920 CENSUS—INDEX
DEPARTMENT OF COMMERCE
BUREAU OF THE CENSUS

A-1b

D552

LOUISIANA

Domang, Jocha (HEAD OF FAMILY)

VOL. 63 E. 021

SHEET 9 LINE 52

W (COLOR) 65 (AGE) Louisiana (BIRTHPLACE) (CITIZENSHIP)

Terrebonne (COUNTY)

Houma (CITY) Gouaux Avenue (STREET) 306 (HOUSE NO.)

OTHER MEMBERS OF FAMILY

NAME	RELATIONSHIP	AGE	BIRTHPLACE	CITIZENSHIP
Domang, Margaret	W	67	Louisiana	
" Felton	S	20	Louisiana	

1920 CENSUS—INDEX
DEPARTMENT OF COMMERCE
BUREAU OF THE CENSUS

A-1a

D 552

Dunomes, Jordon
(HEAD OF FAMILY)

LOUISIANA
VOL. 58 E.D. 119
SHEET 6 LINE 26

B 42 Louisiana
(COLOR) (AGE) (BIRTHPLACE) (CITIZENSHIP)

Tangipahoa
(COUNTY)

(CITY) (STREET) (HOUSE NO.)

OTHER MEMBERS OF FAMILY

NAME	RELATION-SHIP	AGE	BIRTHPLACE	CITIZEN-SHIP
Dunomes, Mattie	W	40	Louisiana	
- Gilmelus	S	14	Louisiana	
- Everlene	D	12	Louisiana	
- Beauty	D	8	Louisiana	
- Emmd	D	6	Louisiana	

1920 CENSUS—INDEX
DEPARTMENT OF COMMERCE
BUREAU OF THE CENSUS

#1 Sec F2

Dunomes, Jordon — STATE Louisiana

(HEAD OF FAMILY—CONTINUED)

OTHER MEMBERS OF FAMILY—CONTINUED

NAME	RELATION-SHIP	AGE	BIRTHPLACE	CITIZEN-SHIP
Dunomes, Ethyl	D	4	Louisiana	
" Letha	D	3	Louisiana	

1920 CENSUS—INDEX
DEPARTMENT OF COMMERCE
BUREAU OF THE CENSUS

#2 See #1

A-1b

D 552

STATE LOUISIANA

Domingue, Joseph
(HEAD OF FAMILY)

VOL. 32 E.D. 12

SHEET 1 LINE 1

W (COLOR) 40 (AGE) Louisiana (BIRTHPLACE)

(CITIZENSHIP)

Orleans (COUNTY)

New Orleans (CITY) Felicity (STREET) 2261 (HOUSE NO.)

OTHER MEMBERS OF FAMILY

NAME	RELATIONSHIP	AGE	BIRTHPLACE	CITIZENSHIP
Domingue, Norah	W	40	Louisiana	
" Manuel J.	S	14	Louisiana	
" William	S	13	Louisiana	
" Helen E.	D	8	Louisiana	
Daniels, Antoinette	ML	76	Louisiana	

1920 CENSUS—INDEX
DEPARTMENT OF COMMERCE
BUREAU OF THE CENSUS

and Lodger

A-16

U. S. GOVERNMENT PRINTING OFFICE 11—1921

D552

STATE LOUISIANA

VOL. 43 E.D. 224

SHEET 4 LINE 79

(HEAD OF FAMILY)

(COLOR) (AGE) (BIRTHPLACE) (CITIZENSHIP)

(COUNTY)

(CITY) (STREET) (HOUSE NO.)

OTHER MEMBERS OF FAMILY

NAME	RELATION SHIP	AGE	BIRTHPLACE	CITIZEN SHIP
			Louisiana	
		9	Louisiana	
		8	Louisiana	
		6	Louisiana	
		3	Louisiana	

1920 CENSUS—INDEX
DEPARTMENT OF COMMERCE
BUREAU OF THE CENSUS

A-18

U. S. GOVERNMENT PRINTING OFFICE

STATE

HEAD OF FAMILY—CONTINUED

OTHER MEMBERS OF FAMILY—Continued

NAME	RELATION-SHIP	AGE	BIRTHPLACE	CITIZEN-SHIP

1920 CENSUS—INDEX
DEPARTMENT OF COMMERCE
BUREAU OF THE CENSUS

AMB

LOUISIANA

D552

LOUISIANA

Lemuck, Joseph
(HEAD OF FAMILY)

VOL. 36 E.D. 80

SHEET 15 LINE 87

W | 36 | Louisiana
(COLOR) | (AGE) | (BIRTHPLACE)

Orleans
(COUNTY)

New Orleans
(CITY)

St Claude
(STREET)

923
(HOUSE NO.)

OTHER MEMBERS OF FAMILY

NAME	RELATION-SHIP	AGE	BIRTHPLACE	CITIZEN-SHIP
Lemuck, Mary	W	70	Louisiana	

1920 CENSUS—INDEX
DEPARTMENT OF COMMERCE
BUREAU OF THE CENSUS

A-16

U. S. GOVERNMENT PRINTING OFFICE

D552

STATE LOUISIANA

Domingue Joseph
(HEAD OF FAMILY)

VOL. 26 E.D. 28

SHEET 8 LINE 34

M 26
(COLOR) (AGE)

Louisiana
(BIRTHPLACE)

(CITIZENSHIP)

Lafayette
(COUNTY)

(CITY) (STREET) (HOUSE NO.)

OTHER MEMBERS OF FAMILY

NAME	RELATION-SHIP	AGE	BIRTHPLACE	CITIZEN-SHIP
Domingue Zelia	W	21	Louisiana	
Hadley	S	5	Louisiana	
Ettie	D	3 4/12	Louisiana	
[illegible]	D	1 8/12	Louisiana	

1920 CENSUS—INDEX
DEPARTMENT OF COMMERCE
BUREAU OF THE CENSUS

A-1a

U. S. GOVERNMENT PRINTING OFFICE

D552

LOUISIANA

D552

LOUISIANA

Dominick, Joseph
(HEAD OF FAMILY)

VOL. 37 E. D. 114

SHEET 18 LINE 37

MW 45 Louisiana
(COLOR) (AGE) (BIRTHPLACE) (CITIZENSHIP)

Orleans
(COUNTY)

New Orleans N Derbigny 1478
(CITY) (STREET) (HOUSE NO.)

OTHER MEMBERS OF FAMILY

NAME	RELATIONSHIP	AGE	BIRTHPLACE	CITIZENSHIP
Dominick, Sylvane	W	40	Louisiana	
— Albert	S	17	Louisiana	
— Ralph	S	16	Louisiana	
— Carmen	D	12	Louisiana	
— Lillian	D	10	Louisiana	

1920 CENSUS—INDEX
DEPARTMENT OF COMMERCE
BUREAU OF THE CENSUS

p see 12

A-1a

U. S. GOVERNMENT PRINTING OFFICE

STATE Louisiana

Dominick Joseph
HEAD OF FAMILY—CONTINUED

OTHER MEMBERS OF FAMILY—CONTINUED

NAME	RELATIONSHIP	AGE	BIRTHPLACE	CITIZENSHIP
Dominick, Frank	S	8	Louisiana	
— Louise	D	7	Louisiana	
— Emily	D	4	Louisiana	
— Charles	S	8/12	Louisiana	

1920 CENSUS—INDEX
DEPARTMENT OF COMMERCE
BUREAU OF THE CENSUS

[illegible]

A-1b

D 552

LOUISIANA

VOL. 26 E.D. 30

SHEET 8 LINE 43

Domingue Joseph (HEAD OF FAMILY)

Mu 63 (COLOR) (AGE)

Lafayette (COUNTY)

Louisiana (BIRTHPLACE)

(CITY) (STREET) (HOUSE NO.)

OTHER MEMBERS OF FAMILY

NAME	RELATION-SHIP	AGE	BIRTHPLACE	CITIZEN-SHIP
Domingue Orfanie	W	61	Louisiana	
Joseph Jr	S	38	Louisiana	
Clotilde	D	28	Louisiana	
Elvire	D	25	Louisiana	
Hattie	S	18	Louisiana	

1920 CENSUS—INDEX
DEPARTMENT OF COMMERCE
BUREAU OF THE CENSUS

5

A-16

STATE Louisiana

Domingue Joseph

(HEAD OF FAMILY—CONTINUED)

OTHER MEMBERS OF FAMILY—CONTINUED

NAME	RELATIONSHIP	AGE	BIRTHPLACE	CITIZENSHIP
Domingue Ernest	S	16	Louisiana	
Ezore	G Cl	4	Louisiana	

1920 CENSUS—INDEX
DEPARTMENT OF COMMERCE
BUREAU OF THE CENSUS

A-1b

D 552

LOUISIANA

Dominguez Joseph (HEAD OF FAMILY)

VOL. 40 E.D. 164

SHEET 9 LINE 53

[illegible] (COLOR) [illegible] (AGE) Louisiana (BIRTHPLACE) (CITIZENSHIP)

[illegible] (COUNTY)

New Orleans (CITY) Philip (STREET) 510 (HOUSE NO.)

OTHER MEMBERS OF FAMILY

NAME	RELATIONSHIP	AGE	BIRTHPLACE	CITIZENSHIP
Dominguez Eleanora	[illegible]	2[illegible]	Louisiana	

1920 CENSUS—INDEX
DEPARTMENT OF COMMERCE
BUREAU OF THE CENSUS

A-1a

U. S. GOVERNMENT PRINTING OFFICE

D 552

D 552

LOUISIANA

Dominguez Joseph M — VOL. 21 — ED. 17

SHEET 8 — LINE 99

Mu — 86 — Louisiana — —

(COLOR) (AGE) (BIRTHPLACE) (CITIZENSHIP)

Plaquemines

(COUNTY)

— C — — —

(CITY) (STREET) (HOUSE NO.)

ENUMERATED WITH Dominguez, Louis

RELATIONSHIP TO ABOVE Father

REMARKS

1920 CENSUS—INDEX
DEPARTMENT OF COMMERCE
BUREAU OF THE CENSUS

A-S

[illegible] 552

[illegible] (HEAD OF FAMILY) [illegible]

STATE LOUISIANA

VOL. 26 E.D. 32

SHEET 13 LINE 90

[illegible] (COLOR) [illegible] (AGE) Louisiana (BIRTHPLACE) (CITIZENSHIP)

[illegible] (COUNTY)

[illegible] (CITY) [illegible] (STREET) 108 (HOUSE NO.)

OTHER MEMBERS OF FAMILY

NAME	RELATIONSHIP	AGE	BIRTHPLACE	CITIZENSHIP
[illegible]	[illegible]	[illegible]	Louisiana	
[illegible]	[illegible]	[illegible]	Louisiana	
[illegible]	[illegible]	[illegible]	Louisiana	
[illegible]	[illegible]	[illegible]	Louisiana	
[illegible]	[illegible]	[illegible]	Louisiana	

1920 CENSUS - INDEX
DEPARTMENT OF COMMERCE
BUREAU OF THE CENSUS

A-1a

U. S. GOVERNMENT PRINTING OFFICE

STATE Louisiana

STATE Louisiana

Domengaux Joseph L.
(HEAD OF FAMILY—CONTINUED)

OTHER MEMBERS OF FAMILY—CONTINUED

NAME	RELATION-SHIP	AGE	BIRTHPLACE	CITIZEN-SHIP
Domengaux Mathilda	D	9	Louisiana	
— Jerome L	S	7	Louisiana	

1920 CENSUS—INDEX
DEPARTMENT OF COMMERCE
BUREAU OF THE CENSUS

A-1b

D 552

LOUISIANA

Domengaux Joseph R. (HEAD OF FAMILY) VOL. 26 E.D. 32

SHEET 9 LINE 46

W (COLOR) 36 (AGE) Louisiana (BIRTHPLACE) (CITIZENSHIP)

Lafayette (COUNTY)

Lafayette (CITY) Lincoln Ave (STREET) 112 (HOUSE NO.)

OTHER MEMBERS OF FAMILY

NAME	RELATIONSHIP	AGE	BIRTHPLACE	CITIZENSHIP
Domengaux, Gabrielle	W	27	Louisiana	

1920 CENSUS—INDEX
DEPARTMENT OF COMMERCE
BUREAU OF THE CENSUS

A-1a

U. S. GOVERNMENT PRINTING OFFICE

D 552

LOUISIANA

D552

LOUISIANA

Dominic, Josephine (INDIVIDUAL)

VOL. 28 E.D. 53

SHEET 20 LINE 19

W (COLOR) 42 (AGE) Louisiana (BIRTHPLACE) — (NATIONALITY)

Lafourche (COUNTY)

— (CITY) — (STREET) — (HOUSE NO.)

ENUMERATED WITH Cantrelle, Armogene J

RELATIONSHIP TO ABOVE Mother in-law

REMARKS

1920 CENSUS—INDEX
DEPARTMENT OF COMMERCE
BUREAU OF THE CENSUS

A-3

D552

LOUISIANA

D 552

LOUISIANA

Dominick Josephine
(HEAD OF FAMILY)

VOL. 37 E.D. 117

SHEET 11 LINE 69

Mu 54 Louisiana
(COLOR) (AGE) (BIRTHPLACE)

Orleans
(COUNTY)

New Orleans North Prieur 1834
(CITY) (STREET) (HOUSE NO.)

OTHER MEMBERS OF FAMILY

NAME	RELATION-SHIP	AGE	BIRTHPLACE	OWNERSHIP
Dominick, William	S	18	Louisiana	
" Foryt	D	16	Louisiana	
" Thelma	D	13	Louisiana	

1920 CENSUS—INDEX
DEPARTMENT OF COMMERCE
BUREAU OF THE CENSUS

A-16

U. S. GOVERNMENT PRINTING OFFICE

D 552

LOUISIANA

D552

LOUISIANA

Dominguez Josephine (HEAD OF FAMILY)

VOL. 21 E.D. 17

SHEET 10 LINE 52

B 63 Louisiana

(COLOR) (AGE) (BIRTHPLACE) (CITIZENSHIP)

Plaquemine

(COUNTY)

(CITY) (STREET) (HOUSE NO.)

OTHER MEMBERS OF FAMILY

NAME	RELATION-SHIP	AGE	BIRTHPLACE	CITIZEN-SHIP
Dominguez Felecie	Si	62	Louisiana	
" Pearl	N	24	Louisiana	
" Jules	N	21	Louisiana	

1920 CENSUS—INDEX
DEPARTMENT OF COMMERCE
BUREAU OF THE CENSUS

A-16

D552

D552

LOUISIANA

Domingue, Josephine

VOL. 21 E.D. 17

SHEET 7 LINE 2

Mu 40 Louisiana

Plaquemines

ENUMERATED WITH Domingue, Louis

RELATIONSHIP TO ABOVE Sister

REMARKS

1920 CENSUS—INDEX
DEPARTMENT OF COMMERCE
BUREAU OF THE CENSUS

D552

LOUISIANA

D 552

LOUISIANA

Domingo Juanita
(INDIVIDUAL)

VOL. 52 E.D. 30

SHEET 2 LINE 82

W (COLOR) 21 (AGE) Louisiana (BIRTHPLACE) (CITIZENSHIP)

St Bernard (COUNTY)

(CITY) (STREET) (HOUSE NO.)

ENUMERATED WITH Nunez, Martin

RELATIONSHIP TO ABOVE Niece

REMARKS

1920 CENSUS—INDEX
DEPARTMENT OF COMMERCE
BUREAU OF THE CENSUS

A-8

D 552

LOUISIANA

D 552

LOUISIANA

Dominique, Jule
(HEAD OF FAMILY)

VOL. 26 E.D. 27

SHEET 14 LINE 57

W (COLOR) 58 (AGE) Louisiana (BIRTHPLACE) (CITIZENSHIP)

Lafayette (COUNTY)

(CITY) (STREET) (HOUSE NO.)

OTHER MEMBERS OF FAMILY

NAME	RELATIONSHIP	AGE	BIRTHPLACE	CITIZENSHIP
Dominique, Adolphine	W	40	Louisiana	
" Edith	D	14	Louisiana	
" Lucille	D	11	Louisiana	
" Dieu, Donnie	S	9	Louisiana	
" Donnie a Dieu	S	8	Louisiana	

1920 CENSUS—INDEX
DEPARTMENT OF COMMERCE
BUREAU OF THE CENSUS

A-1a

D 552

D552

LOUISIANA

Domingue, Jules (INDIVIDUAL)

VOL. 21 E.D. 17

SHEET 10 LINE 60

Mu (COLOR) 2 (AGE) Louisiana (BIRTHPLACE) (BIRTHPLACE)

Vaquemines (COUNTY)

(CITY) (STREET) (HOUSE NO.)

ENUMERATED WITH Domingue, Josephine

RELATIONSHIP TO ABOVE Nephew

REMARKS

1920 CENSUS—INDEX
DEPARTMENT OF COMMERCE
BUREAU OF THE CENSUS

A-3

U. S. GOVERNMENT PRINTING OFFICE

D 552

LOUISIANA

Dominique, Jules
(HEAD OF FAMILY)

VOL. 28 E.D. 55

SHEET 1 LINE 33

W 52 Louisiana
(COLOR) (AGE) (BIRTHPLACE)

Lafourche
(COUNTY)

(CITY) (STREET) (HOUSE NO.)

OTHER MEMBERS OF FAMILY

NAME	RELATION-SHIP	AGE	BIRTHPLACE	CITIZEN-SHIP
Dominique, Antoinette	D	16	Louisiana	

1920 CENSUS—INDEX
DEPARTMENT OF COMMERCE
BUREAU OF THE CENSUS

A-46

D 552

STATE LOUISIANA

D552

STATE LOUISIANA

Domengeaux, Jules O. (HEAD OF FAMILY)

VOL. 57 E.D. 64

SHEET 2 LINE 91

W (COLOR) 46 (AGE) Louisiana (BIRTHPLACE) (CITIZENSHIP)

St. Martin (COUNTY)

Breaux Bridge (CITY) — (STREET) — (HOUSE NO.)

OTHER MEMBERS OF FAMILY

NAME	RELATIONSHIP	AGE	BIRTHPLACE	CITIZENSHIP
Domengeaux, Maude	W	40	Louisiana	
Gallagher, James	S.S.	23	Louisiana	
— Mabel	Ne.	10	Louisiana	

1920 CENSUS—INDEX
DEPARTMENT OF COMMERCE
BUREAU OF THE CENSUS

see Domengeaux, Jules O.

A-1a

D552

LOUISIANA

D552

LOUISIANA

Domingeaux, Jules O. (HEAD OF FAMILY)

VOL. 57 E.D. 64

SHEET 2 LINE 91

W | 46 | Louisiana

(COLOR) (AGE) (BIRTHPLACE)

M | Married

(CIVIL CONDITION)

Grand Lodge

(CITY) (STREET) (HOUSE NO.)

OTHER MEMBERS OF FAMILY

NAME	RELATIONSHIP	AGE	BIRTHPLACE	CITIZENSHIP
Domingeaux, Maude	W	40	Louisiana	
Gallagher, James	S.S.	23	Louisiana	
" Mabel	Da	10	Louisiana	

1920 CENSUS—INDEX
DEPARTMENT OF COMMERCE
BUREAU OF THE CENSUS

w Domingeaux

Jules O.

A-3a

D 552

LOUISIANA

Domenget Julia (HEAD OF FAMILY)

VOL. 33 E.D. 57

SHEET 9 LINE 65

W (COLOR) 55 (AGE) France (BIRTHPLACE) 1890 AR- (CITIZENSHIP)

Orleans (COUNTY)

New Orleans (CITY) Genois (STREET) 531 (HOUSE NO.)

OTHER MEMBERS OF FAMILY

NAME	RELATIONSHIP	AGE	BIRTHPLACE	CITIZENSHIP
Domenget, Lawrence	D	22	Louisiana	

1920 CENSUS—INDEX
DEPARTMENT OF COMMERCE
BUREAU OF THE CENSUS

A-1a

D 552

D552

LOUISIANA

Downing Julia

(HEAD OF FAMILY)

VOL. 3 E.D. 9

SHEET 9 LINE 59

W 67 Irland 1854 al —

(COLOR) (AGE) (BIRTHPLACE) (NATURALIZATION)

Orleans

(COUNTY)

New Orleans — Baronne 1711

(CITY) (STREET) (HOUSE NO.)

OTHER MEMBERS OF FAMILY

NAME	RELATION-SHIP	AGE	BIRTHPLACE	CITIZEN-SHIP
Downing Joseph	S	39	Louisiana	
— Edmond J	S	36	Louisiana	
— Mary E	S	25	Louisiana	

1920 CENSUS—INDEX
DEPARTMENT OF COMMERCE
BUREAU OF THE CENSUS

Ada

D552

LOUISIANA

Damony, Julia (INDIVIDUAL)

VOL. 42 E.D. 210

SHEET 12 LINE 84

B 65 (COLOR) (AGE) Louisiana (BIRTHPLACE)

Orleans (COUNTY)

New Orleans (CITY) Camp 2 (STREET) 3718 (HOUSE NO.)

ENUMERATED WITH Damony, Ernest P

RELATIONSHIP TO ABOVE Mother

REMARKS

1920 CENSUS—INDEX
DEPARTMENT OF COMMERCE
BUREAU OF THE CENSUS

A4

D552

LOUISIANA

D552

LOUISIANA

Domangue Julian (HEAD OF FAMILY) VOL. 63 E.D. 98

SHEET 12 LINE 83

W (COLOR) 41 (AGE) Terrebonne (BIRTHPLACE) (NATIONALITY)

Terrebonne (COUNTY)

Houma (CITY) (STREET) (HOUSE NO.)

OTHER MEMBERS OF FAMILY

NAME	RELATION-SHIP	AGE	BIRTHPLACE	CITIZEN-SHIP
Domangue Mary	W	38	Terrebonne	
— Lena	D	17	Terrebonne	
— Oveta	S	15	Terrebonne	
— Estelle	D	14	Terrebonne	
— Lucile	D	10	Terrebonne	

1920 CENSUS—INDEX
DEPARTMENT OF COMMERCE
BUREAU OF THE CENSUS

#1 of #2

A-16

STATE Louisiana

Domangue Julien

INHEAD OF FAMILY—CONTINUED

OTHER MEMBERS OF FAMILY—CONTINUED

NAME	RELATION-SHIP	AGE	BIRTHPLACE	CITIZEN-SHIP
Domangue Jamy	H	7	Terrebonne	
— Jean	S	4	Terrebonne	
— Clifford	S	2	Terrebonne	

1920 CENSUS—INDEX
DEPARTMENT OF COMMERCE
BUREAU OF THE CENSUS

Free #1

A-1b

D552

LOUISIANA

Domangue Julian — (HEAD OF FAMILY)

VOL. 63 E.D. 98

SHEET 12 LINE 92

N 36 — (COLOR) (AGE) — Terrebonne — (BIRTHPLACE) — (NATIONALITY)

— Terrebonne — (COUNTY)

Houma — (CITY) — (STREET) — HOUSE NO.

OTHER MEMBERS OF FAMILY

NAME	RELATION-SHIP	AGE	BIRTHPLACE	CITIZEN-SHIP
Domangue, Eugenia	W	31	Terrebonne	
— Leola	D	11	Terrebonne	
— " Lester	S	9	Terrebonne	
— Chester	S	7	Terrebonne	
— Hester	D	5	Terrebonne	

1920 CENSUS—INDEX
DEPARTMENT OF COMMERCE
BUREAU OF THE CENSUS

A-46

STATE Louisiana

Domarque Julian

NAME OF FAMILY—CONTINUED

OTHER MEMBERS OF FAMILY—CONTINUED

NAME	RELATION-SHIP	AGE	BIRTHPLACE	CITIZEN-SHIP
Domarque, Ernest	S	2	Jeanerette	

1920 CENSUS—INDEX
DEPARTMENT OF COMMERCE
BUREAU OF THE CENSUS

A-15

D 552

LOUISIANA

Downing Julian B. (HEAD OF FAMILY) VOL. 33 E.D. 60

SHEET 1 LINE 53

W (COLOR) 34 (AGE) Louisiana (BIRTHPLACE) (CITIZENSHIP)

Orleans (COUNTY)

New Orleans (CITY) Alexander (STREET) 115 (HOUSE NO.)

OTHER MEMBERS OF FAMILY

NAME	RELATIONSHIP	AGE	BIRTHPLACE	CITIZENSHIP
Downing, Eva	W	33	Louisiana	
— Esther	D	11	Louisiana	

1920 CENSUS—INDEX
DEPARTMENT OF COMMERCE
BUREAU OF THE CENSUS

A-1a

U. S. GOVERNMENT PRINTING OFFICE

D 552

STATE LOUISIANA

Dominique, Julius (HEAD OF FAMILY)

VOL. 49 E.D. 63

SHEET 32 LINE 81

B (COLOR) 50 (AGE) Louisiana (BIRTHPLACE) (CITIZENSHIP)

Rapides (COUNTY)

Cheneyville (CITY) - (STREET) - (HOUSE NO.)

OTHER MEMBERS OF FAMILY

NAME	RELATIONSHIP	AGE	BIRTHPLACE	CITIZENSHIP
Dominique, Cylestine	W	45	Louisiana	
- Esther	D	15	Louisiana	
- Beatrice	D	12	Louisiana	
- Edward	S	10	Louisiana	
- Cyleste	D	7	Louisiana	

1920 CENSUS—INDEX
DEPARTMENT OF COMMERCE
BUREAU OF THE CENSUS

1 See 2

U.S. GOVERNMENT PRINTING OFFICE

STATE Louisiana

Dominique, Julius

(HEAD OF FAMILY—CONTINUED)

OTHER MEMBERS OF FAMILY—CONTINUED

NAME	RELATION-SHIP	AGE	BIRTHPLACE	CITIZEN-SHIP
Dominique, Lillian	D	5	Louisiana	
Rubin	S	2 9/12	Louisiana	

1920 CENSUS—INDEX
DEPARTMENT OF COMMERCE
BUREAU OF THE CENSUS

#2011

A-1 b

D 552

STATE LOUISIANA

Dominguez Julius
(HEAD OF FAMILY)

VOL. 3 E.D. 2

SHEET 8 LINE 27

W (COLOR) 37 (AGE) Louisiana (BIRTHPLACE) (CITIZENSHIP)

Ascension
(COUNTY)

(CITY) (STREET) (HOUSE NO.)

OTHER MEMBERS OF FAMILY

NAME	RELATION-SHIP	AGE	BIRTHPLACE	CITIZEN-SHIP
Dominguez Emily	W	36	Louisiana	
Genevieve	D	11	Louisiana	
Oliver	S	3 5/12	Louisiana	

1920 CENSUS—INDEX
DEPARTMENT OF COMMERCE
BUREAU OF THE CENSUS

A-1p

D552

STATE LOUISIANA

Dominique, Junius
(INDIVIDUAL)

VOL. 3 E.D. 2

SHEET 13 LINE 55

B (COLOR) 17 (AGE) Louisiana (BIRTHPLACE) (CITIZENSHIP)

Ascension (COUNTY)

(CITY) (STREET) (HOUSE NO.)

ENUMERATED WITH Francias, Joseph

RELATIONSHIP TO ABOVE Grand son

REMARKS

1920 CENSUS—INDEX
DEPARTMENT OF COMMERCE
BUREAU OF THE CENSUS

A-R
U. S. GOVERNMENT PRINTING OFFICE

D552

LOUISIANA

Dunnings Kate
(INDIVIDUAL)

VOL. 2 E. D. 21

SHEET 6 LINE 84

B 50 Louisiana
(COLOR) (BIRTHPLACE)

Allen
(COUNTY)

—
(CITY)

Industrial Negro Quarters 102
(STREET)

ENUMERATED WITH Jones Willie

RELATIONSHIP TO ABOVE Roomer

REMARKS

1920 CENSUS—INDEX
DEPARTMENT OF COMMERCE
BUREAU OF THE CENSUS

A-2

D552

LOUISIANA

Denhams Kattie

(INDIVIDUAL)

VOL. 13 E.D. 33

SHEET 2 LINE 28

B 19 Mississippi

(COLOR) (AGE) (BIRTHPLACE)

East Baton Rouge

(COUNTY)

(CITY) (STREET) (HOUSE NO.)

ENUMERATED WITH Boze Bruce

RELATIONSHIP TO ABOVE Sister in Law

REMARKS

1920 CENSUS—INDEX
DEPARTMENT OF COMMERCE
BUREAU OF THE CENSUS

see Denhoms Kattie

A-8

D552

LOUISIANA

Denhoms, Kattie (INDIVIDUAL)

VOL. 13 E.D. 33

SHEET 5 LINE 28

B (COLOR) 19 (AGE) Mississippi (BIRTHPLACE)

East Baton Rouge (COUNTY)

— (CITY) — (STREET) — (HOUSE NO.)

ENUMERATED WITH Boze, Bruce

RELATIONSHIP TO ABOVE Sister-in-law

REMARKS

1920 CENSUS—INDEX
DEPARTMENT OF COMMERCE
BUREAU OF THE CENSUS

are
Denhams, Kattie

A-2

D552

LOUISIANA

VOL. 58 E. D. 120

SHEET 3 LINE 4

Simmons, King
(HEAD OF FAMILY)

(RELATIONSHIP)

M W 37 Louisiana
(COLOR) (AGE) (BIRTHPLACE)

Tangipahoa
(COUNTY)

(CITY) (STREET) (HOUSE NO.)

OTHER MEMBERS OF FAMILY

NAME	RELATION-SHIP	AGE	BIRTHPLACE	CITIZEN-SHIP
Simmons, Hattie	W	35	Louisiana	
Louis	S	15	Louisiana	
Amos	S	14	Louisiana	
Edward	S	12	Louisiana	
Odelia	D	10	Louisiana	

#1

1920 CENSUS—INDEX
DEPARTMENT OF COMMERCE
BUREAU OF THE CENSUS

STATE Louisiana

Dunnam, King

(HEAD OF FAMILY—CONTINUED)

OTHER MEMBERS OF FAMILY—CONTINUED

NAME	RELATION-SHIP	AGE	BIRTHPLACE	CITIZEN-SHIP
Dunnam, Doris	D	7	Louisiana	
— Maud	D	6	Louisiana	
— Rebecca	D	2 7/12	Louisiana	
— Virginia	D	4/12	Louisiana	

1920 CENSUS—INDEX
DEPARTMENT OF COMMERCE
BUREAU OF THE CENSUS

#1

Roll #1

U. S. GOVERNMENT PRINTING OFFICE

D552

LOUISIANA

Domengeaux, Antoine (HEAD OF FAMILY) VOL. 57 E.D. 60

SHEET 15 LINE 75

W (COLOR) 58 (AGE) Louisiana (BIRTHPLACE) (CITIZENSHIP)

St Martin (COUNTY)

St Martinville (CITY) N.B. (STREET) (HOUSE NO.)

OTHER MEMBERS OF FAMILY

NAME	RELATION-SHIP	AGE	BIRTHPLACE	CITIZEN-SHIP
Domengeaux, Therese	W	50	Italy	NR
Parisa, Angela	Sn L	72	Italy	NR

1920 CENSUS—INDEX
DEPARTMENT OF COMMERCE
BUREAU OF THE CENSUS

A-61

D552

LOUISIANA

Dominque, Lauria (INDIVIDUAL)

VOL. 64 E.D. 106

SHEET 18 LINE 2-3

W (COLOR) 14 (AGE) Louisiana (BIRTHPLACE) (NATURALIZATION)

Vermilion (COUNTY)

Abbeville (CITY) Louisiana (STREET) NR (HOUSE NO.)

ENUMERATED WITH Bourque, Emile

RELATIONSHIP TO ABOVE Grandchild

REMARKS

1920 CENSUS—INDEX
DEPARTMENT OF COMMERCE
BUREAU OF THE CENSUS

A-3

U. S. GOVERNMENT PRINTING OFFICE

D552

LOUISIANA

Denoma, Lawrence (INDIVIDUAL) VOL. 59 E.D. 98

SHEET 10 LINE 19

B (COLOR) 5 (AGE) Louisiana (BIRTHPLACE) _____ (NATIONALITY)

St Tammany (COUNTY)

Madisonville (CITY) Morgan (STREET) R.R. (OTHER DATA)

ENUMERATED WITH Washington, Elizabeth Grandchild

RELATIONSHIP TO ABOVE _____

REMARKS _____

1920 CENSUS—INDEX
DEPARTMENT OF COMMERCE
BUREAU OF THE CENSUS

A-8

D 552

LOUISIANA

Dominique Lawrence 4 ea 10
(HEAD OF FAMILY)

SHEET 2 LINE 66

W 44 Louisiana
(COLOR) (AGE) (BIRTHPLACE) (CITIZENSHIP)

Assumption
(COUNTY)

(CITY) (STREET) (HOUSE NO.)

OTHER MEMBERS OF FAMILY

NAME	RELATIONSHIP	AGE	BIRTHPLACE	CITIZENSHIP
Dominique Albertine	W	48	Louisiana	
- Odelle	D	21	Louisiana	
- Lawrence Jr	S	20	Louisiana	
- Earl	S	18	Louisiana	
- Lynn	S	16	Louisiana	

1920 CENSUS—INDEX
DEPARTMENT OF COMMERCE
BUREAU OF THE CENSUS

#
see #

A-1a

U. S. GOVERNMENT PRINTING OFFICE

STATE Louisiana

6

Dominique Laurence

(HEAD OF FAMILY—CONTINUED)

OTHER MEMBERS OF FAMILY—CONTINUED

NAME	RELATION-SHIP	AGE	BIRTHPLACE	CITIZEN-SHIP
Dominique Jr.	S	14	Louisiana	
" Louise	D	13	Louisiana	
" Albert	S	10	Louisiana	
" Harold	S	8	Louisiana	

1920 CENSUS—INDEX
DEPARTMENT OF COMMERCE
BUREAU OF THE CENSUS

#7 Lee

#1

A-15

D 552

STATE LOUISIANA

Domengue, Lazard (Mgr.) (HEAD OF FAMILY) VOL. 26 E.D. 39

SHEET 18 LINE 64

W (COLOR) 58 (AGE) Louisiana (BIRTHPLACE)

Lafayette (COUNTY)

Carencro (CITY)

OTHER MEMBERS OF FAMILY

NAME	RELATION-SHIP	AGE	BIRTHPLACE	CITIZEN-SHIP
Domengue Aristide	S	29	Louisiana	

1920 CENSUS—INDEX
DEPARTMENT OF COMMERCE
BUREAU OF THE CENSUS

A-16

D552

STATE LOUISIANA

Dominque, Lazare
(NAME OF HEAD OF FAMILY)

VOL. 21 E.D. 17

SHEET 8 LINE 13

Mu | 64 | Louisiana | —
(COLOR) | (AGE) | (BIRTHPLACE) | (CITIZENSHIP)

Plaquemines
(COUNTY)

— (CITY) — (STREET) — (HOUSE NO.)

OTHER MEMBERS OF FAMILY

NAME	RELATIONSHIP	AGE	BIRTHPLACE	CITIZENSHIP
Dominque, Arcelie	W	37	Louisiana	
" Marguerite	D	3	Louisiana	
" Malyda	D	1 3/12	Louisiana	
" Ernestine	M	60	Louisiana	

1920 CENSUS—INDEX
DEPARTMENT OF COMMERCE
BUREAU OF THE CENSUS

A-16

D552

LOUISIANA

Dominick Lizzo (INDIVIDUAL)

VOL. 41 E.D. 194

SHEET 7 LINE 4

03 (COLOR) 20 (AGE) Louisiana (BIRTHPLACE)

Orleans (COUNTY)

New Orleans (CITY) Washington (STREET) 1605 (HOUSE NO.)

ENUMERATED WITH Sears, R. N.

RELATIONSHIP TO ABOVE Servant

REMARKS

1920 CENSUS—INDEX
DEPARTMENT OF COMMERCE
BUREAU OF THE CENSUS

A-3

D552

LOUISIANA

Dominguez, Lena (INDIVIDUAL) VOL. 42 ED 213

SHEET 2 LINE 57

W (COLOR) 52 (AGE) Germany (BIRTHPLACE) Nat'd (CITIZENSHIP)

Orleans (COUNTY)

New Orleans (CITY) General Pershing (STREET) 1224 (HOUSE NO.)

ENUMERATED WITH Dominguez James

RELATIONSHIP TO ABOVE Mother

REMARKS

1920 CENSUS—INDEX
DEPARTMENT OF COMMERCE
BUREAU OF THE CENSUS

A-3

U. S. GOVERNMENT PRINTING OFFICE (1920)

D 552

LOUISIANA

Domangue, Leo
(HEAD OF FAMILY)

VOL. 63 E.D. 98

SHEET 18 LINE 38

W (COLOR) 83 (AGE) Terrebonne (BIRTHPLACE) (CITIZENSHIP)

Terrebonne (COUNTY)

Houma (CITY) (STREET) (HOUSE NO.)

OTHER MEMBERS OF FAMILY

NAME	RELATIONSHIP	AGE	BIRTHPLACE	CITIZENSHIP
Domangue, Octavie	W	87	Terrebonne	

1920 CENSUS—INDEX
DEPARTMENT OF COMMERCE
BUREAU OF THE CENSUS

A-1a

U. S. GOVERNMENT PRINTING OFFICE

0552

STATE LOUISIANA

Domingue, Leo
(HEAD OF FAMILY)

VOL. 64 E.D. 42

SHEET 7 LINE 49

W | 55 | Louisiana | (CITY OR TOWN)
(COLOR) | (AGE) | (BIRTHPLACE)

Vermilion
(COUNTY)

(CITY) (STREET) (HOUSE NO.)

OTHER MEMBERS OF FAMILY

NAME	RELATION-SHIP	AGE	BIRTHPLACE	CITIZEN-SHIP
Domingue, Elmira	W	42	Louisiana	

1920 CENSUS—INDEX
DEPARTMENT OF COMMERCE
BUREAU OF THE CENSUS

A-16

U. S. GOVERNMENT PRINTING OFFICE

0552

LOUISIANA

Domengeaux, Leo
(HEAD OF FAMILY)

VOL. 28 E.D. 47

SHEET 12 LINE 3-5

W (COLOR) 43 (AGE) Louisiana (BIRTHPLACE) (CITIZENSHIP)

Lafourche (COUNTY)

(CITY) (STREET) (HOUSE NO.)

OTHER MEMBERS OF FAMILY

NAME	RELATION-SHIP	AGE	BIRTHPLACE	CITIZEN-SHIP
Domengeaux, Josephine	W	27	Louisiana	
Le Boeuf, Adjutor	S.S.	10	Louisiana	

1920 CENSUS—INDEX
DEPARTMENT OF COMMERCE
BUREAU OF THE CENSUS

A-18

U. S. GOVERNMENT PRINTING OFFICE (1919-1927)

D552

LOUISIANA

Domangue Les. (HEAD OF FAMILY) VOL. 63 E.D. 96

W M 79 Louisiana (BIRTHPLACE) SHEET 2 LINE 60

(COLOR) Terrebonne (COUNTY)

(CITY) (STREET) (HOUSE NO.)

OTHER MEMBERS OF FAMILY

NAME	RELATION-SHIP	AGE	BIRTHPLACE	CITIZEN-SHIP
Domangue Domitile	W	79	Louisiana	
" Florence	S	17	Louisiana	
" Telest	S	15	Louisiana	

1920 CENSUS—INDEX
DEPARTMENT OF COMMERCE
BUREAU OF THE CENSUS

A-16

U. S. GOVERNMENT PRINTING OFFICE

D552

LOUISIANA

Demens Leois (HEAD OF FAMILY)

VOL. 15 E.D. 115

SHEET 6 LINE 98

B (COLOR) 70 (AGE) Louisiana (BIRTHPLACE) (CITIZENSHIP)

De Soto (COUNTY)

— (CITY) — (STREET) — (HOUSE NO.)

OTHER MEMBERS OF FAMILY

NAME	RELATIONSHIP	AGE	BIRTHPLACE	CITIZENSHIP
Demens, Kitty	W	68	Louisiana	

1920 CENSUS—INDEX
DEPARTMENT OF COMMERCE
BUREAU OF THE CENSUS

A-4a

D ~~655~~ 552

LOUISIANA

(HEAD OF FAMILY)

VOL. 8 E. D. 52

SHEET 13 LINE 64

(COLOR) (AGE) (BIRTHPLACE) (CITIZENSHIP)

(COUNTY)

(CITY) (STREET) (HOUSE NO.)

OTHER MEMBERS OF FAMILY

NAME	RELATION-SHIP	AGE	BIRTHPLACE ?	CITIZEN-SHIP

1920 CENSUS—INDEX
DEPARTMENT OF COMMERCE
BUREAU OF THE CENSUS

A-16

U. S. GOVERNMENT PRINTING OFFICE

D 552

STATE LOUISIANA

D 552

STATE LOUISIANA

Dominique, Leon A.
(HEAD OF FAMILY)

VOL. 55 E.D. 88

SHEET 22 LINE 84

W | 59 | Louisiana | | |
(COLOR) | (AGE) | (BIRTHPLACE) | | (NATURALIZATION)

St. Landry
(COUNTY)

Opelousas | Bellevue | 250
(CITY) | (STREET) | (HOUSE NO.)

OTHER MEMBERS OF FAMILY

NAME	RELATION-SHIP	AGE	BIRTHPLACE	CITIZEN-SHIP
Dominique, James O	S	25	Louisiana	
" Ketah	D	26	Louisiana	
" Banche	Le	47	Louisiana	
Peter, Marie	Si	49	Louisiana	
" Marie Louise	Ni	14	Louisiana	

1920 CENSUS-INDEX
DEPARTMENT OF COMMERCE
BUREAU OF THE CENSUS

1 See 2

A-13

STATE Louisiana

Dominique Leon A

HEAD OF FAMILY—CONTINUED

OTHER MEMBERS OF FAMILY—CONTINUED

NAME	RELATIONSHIP	AGE	BIRTHPLACE	CAMBIA-SHIP
Peter, Rena	M	12	Louisiana	
George C	S	9	Louisiana	

1920 CENSUS—INDEX
DEPARTMENT OF COMMERCE
BUREAU OF THE CENSUS

A-2b

D552

LOUISIANA

Dominique, Leona
(HEAD OF FAMILY)

VOL. 26 E.D. 27

SHEET 9 LINE 49

(COLOR) (AGE) Louisiana (BIRTHPLACE) (CITIZENSHIP)

Lafayette
(COUNTY)

(CITY) (STREET) (HOUSE NO.)

OTHER MEMBERS OF FAMILY

NAME	RELATIONSHIP	AGE	BIRTHPLACE	CITIZENSHIP
Dominique [illegible]	[illegible]	25	Louisiana	
Dominique [illegible]	[illegible]	7	Louisiana	
[illegible]	[illegible]	4	Louisiana	
[illegible]	[illegible]	2	Louisiana	
[illegible]	[illegible]	1/12	Louisiana	

1920 CENSUS—INDEX
DEPARTMENT OF COMMERCE
BUREAU OF THE CENSUS

A-1a

D552

D552

LOUISIANA

Dominick, Leona (INDIVIDUAL) VOL. 41 E.D. 200

SHEET 5 LINE 11

B (COLOR) 27 (AGE) Louisiana (BIRTHPLACE) (CITIZENSHIP)

Orleans (COUNTY)

New Orleans (CITY) Howard (STREET) 2602 (HOUSE NO.)

ENUMERATED WITH Jackson, Mary

RELATIONSHIP TO ABOVE Roomer

REMARKS

1920 CENSUS—INDEX
DEPARTMENT OF COMMERCE
BUREAU OF THE CENSUS

A-3

D552

LOUISIANA

Domingo Leona
(HEAD OF FAMILY)

VOL. 3 E.D. 58

SHEET 11 LINE 16

W (COLOR) 36 (AGE) Louisiana (BIRTHPLACE) (CITIZENSHIP)

Cameron (COUNTY)

(CITY) (STREET) (HOUSE NO.)

OTHER MEMBERS OF FAMILY

NAME	RELATIONSHIP	AGE	BIRTHPLACE	CITIZENSHIP
Domingo Edith	W	33	Louisiana	
— Eunice	D	13	Louisiana	
— Randolph	S	11	Louisiana	
— Adolph	S	6	Louisiana	
— Enoch	S	4 3/12	Louisiana	

1920 CENSUS—INDEX
DEPARTMENT OF COMMERCE
BUREAU OF THE CENSUS

A-1a

U. S. GOVERNMENT PRINTING OFFICE

D551

STATE LOUISIANA

D552

STATE LOUISIANA

Domingue, Leonce
(HEAD OF FAMILY)

VOL. 26 E.D. 26

SHEET 13 LINE 69

W | 31 | Louisiana | | |
(COLOR) | (AGE) | (BIRTHPLACE) | (CITIZENSHIP)

Lafayette
(COUNTY)

(CITY) | (STREET) | (HOUSE NO.)

OTHER MEMBERS OF FAMILY

NAME	RELATION-SHIP	AGE	BIRTHPLACE	CITIZEN-SHIP
Domingue, Lecade	W.	33	Louisiana	
Breaux, Chester	S.	5	Louisiana	

1920 CENSUS—INDEX
DEPARTMENT OF COMMERCE
BUREAU OF THE CENSUS

D552

LOUISIANA

D 552

LOUISIANA

Domergue Louise (HEAD OF FAMILY)

VOL 63 E.D. 96

SHEET 12 LINE 70

W 75 (COLOR) (SEX) Louisiana (BIRTHPLACE) (RELATIONSHIP)

Iberville (COUNTY)

(CITY) (STREET) (HOUSE NO.)

OTHER MEMBERS OF FAMILY

NAME	RELATIONSHIP	AGE	BIRTHPLACE	CITIZENSHIP
Domergue, Louise F	D	37	Louisiana	

1920 CENSUS—INDEX
DEPARTMENT OF COMMERCE
BUREAU OF THE CENSUS

A-16

U. S. GOVERNMENT PRINTING OFFICE

D552

LOUISIANA

Dominique, Louis (HEAD OF FAMILY)

VOL. 96 E.D. 38

SHEET 10 LINE 12

B (COLOR) 30 (AGE) Louisiana (BIRTHPLACE) (NATURALIZATION)

Lafayette (COUNTY)

(CITY) (STREET) (HOUSE NO.)

OTHER MEMBERS OF FAMILY

NAME	RELATION-SHIP	AGE	BIRTHPLACE	CITIZEN-SHIP
Dominique, Veronique W	W	23	Louisiana	
" Paulette	D	1 6/12	Louisiana	

1920 CENSUS—INDEX
DEPARTMENT OF COMMERCE
BUREAU OF THE CENSUS

A-16

U. S. GOVERNMENT PRINTING OFFICE (1919)

D552

LOUISIANA

Domingue, LeRoy
(INDIVIDUAL)

VOL. 22 E.D. 25

SHEET 12 LINE 82

W (COLOR) 3/12 (AGE) Louisiana (BIRTHPLACE) (CITIZENSHIP)

Sierra (COUNTY)

Lanerette (CITY) Canal (STREET) (HOUSE NO.)

ENUMERATED WITH Domingue, Marcela

RELATIONSHIP TO ABOVE Grand-Son.

REMARKS

1920 CENSUS—INDEX
DEPARTMENT OF COMMERCE
BUREAU OF THE CENSUS

A-8

U. S. GOVERNMENT PRINTING OFFICE

D552

D552

LOUISIANA

Dawning, Leroy S (INDIVIDUAL)

VOL. 21 E.D. 18

SHEET 6 LINE 38

W (COLOR) 34 (AGE) Iowa (BIRTHPLACE) (CITIZENSHIP)

Plaquemines (COUNTY)

(CITY) (STREET) (HOUSE NO.)

ENUMERATED WITH Fort St. Philip

RELATIONSHIP TO ABOVE not Reported

REMARKS Soldier

1920 CENSUS—INDEX
DEPARTMENT OF COMMERCE
BUREAU OF THE CENSUS

A-3

U. S. GOVERNMENT PRINTING OFFICE

D 552

LOUISIANA

Domangue, Lester (INDIVIDUAL)

VOL. 63 E.D. 90

SHEET 13 LINE 35

W (COLOR) 27 (AGE) Louisiana (BIRTHPLACE)

Terrebonne (COUNTY)

(CITY) (STREET) (HOUSE NO.)

ENUMERATED WITH Caillouet, Arnold

RELATIONSHIP TO ABOVE son-in-law

REMARKS

1920 CENSUS—INDEX
DEPARTMENT OF COMMERCE
BUREAU OF THE CENSUS

A-3

D 552

LOUISIANA

Dominguez, Lesua (INDIVIDUAL) VOL. 22 E.D. 27

SHEET 2 LINE 75

W (COLOR) 9 (AGE) Louisiana (BIRTHPLACE) (NATIVITY)

Iberia (COUNTY)

— (CITY) — (STREET) — (HOUSE NO.)

ENUMERATED WITH Bourg, Emile (Mrs)

RELATIONSHIP TO ABOVE Grand daughter

REMARKS

1920 CENSUS—INDEX
DEPARTMENT OF COMMERCE
BUREAU OF THE CENSUS

A-6

U. S. GOVERNMENT PRINTING OFFICE

D 552

LOUISIANA

Dominque, Letie (INDIVIDUAL)

VOL. 64 E.D. 106

SHEET 18 LINE 27

W (COLOR) 7 (AGE) Louisiana (BIRTHPLACE)

Vermilion (COUNTY)

Abbeville (CITY) Louisiana (STATE OR OTHER PLACE) NR (HOUSE NO.)

ENUMERATED WITH Bourque, Emile

RELATIONSHIP TO ABOVE Granddaughter

REMARKS

1920 CENSUS—INDEX
DEPARTMENT OF COMMERCE
BUREAU OF THE CENSUS

A-2

D 552

STATE LOUISIANA

D 552

STATE LOUISIANA

Dinens, Levy
(HEAD OF FAMILY)

VOL. 25 E.D. 3

SHEET 21 LINE 76

B (COLOR) 37 (AGE) Louisiana (BIRTHPLACE) (CITIZENSHIP)

Jefferson (COUNTY)

Gretna (CITY) Newton (STREET) rear 714 (HOUSE NO.)

OTHER MEMBERS OF FAMILY

NAME	RELATIONSHIP	AGE	BIRTHPLACE	CITIZENSHIP
Dinens, Lillian	D	17	Louisiana	
Smith, Ada	ML	53	Louisiana	
Dinens, Lacy J.	S	15	Louisiana	
" Herman	S	13	Louisiana	
" Ada	D	10	Louisiana	

1920 CENSUS—INDEX
DEPARTMENT OF COMMERCE
BUREAU OF THE CENSUS

1 See 2

See Dinens, Levy Ada

STATE Louisiana

Dimus Levy
(HEAD OF FAMILY—CONTINUED)

OTHER MEMBERS OF FAMILY—CONTINUED

NAME	RELATION-SHIP	AGE	BIRTHPLACE	CITIZEN-SHIP
Dimus Jr Levy	S	7	Louisiana	

1920 CENSUS—INDEX
DEPARTMENT OF COMMERCE
BUREAU OF THE CENSUS

#2 Sec #1

A-1b.

D 552

Doningue, Lilia
(INDIVIDUAL)

LOUISIANA

VOL. 26 E.D. 26

SHEET 6 LINE 59

W (COLOR) 12 (AGE) Louisiana (BIRTHPLACE) (INTERCENSIAL)

Lafayette (COUNTY)

(CITY) (STREET) (HOUSE NO.)

ENUMERATED WITH Maitre, Adam

RELATIONSHIP TO ABOVE Niece

REMARKS

1920 CENSUS—INDEX
DEPARTMENT OF COMMERCE
BUREAU OF THE CENSUS

A-2

D552

LOUISIANA

Dominguez, Lillian (INDIVIDUAL) VOL. 37 E.D. 122

SHEET 4 LINE 86

Mu (COLOR) 20 (AGE) Louisiana (BIRTHPLACE) (CITIZENSHIP)

Orleans (COUNTY)

New Orleans (CITY) N. Roman (STREET) 1504 (HOUSE NO.)

ENUMERATED WITH Dominguez, Paul

RELATIONSHIP TO ABOVE Daughter-in-law

REMARKS

1920 CENSUS—INDEX
DEPARTMENT OF COMMERCE
BUREAU OF THE CENSUS

A-2

U. S. GOVERNMENT PRINTING OFFICE

D552

D 552

LOUISIANA

Domingue, Lillian
(INDIVIDUAL)

VOL. 67 E.D. 155

SHEET 7 LINE 21

May 4 Louisiana
(COLOR) (AGE) (BIRTHPLACE) (CITIZENSHIP)

W. B. Rouge
(COUNTY)

— — —
(CITY) (STREET) (HOUSE NO.)

ENUMERATED WITH Juge, Clay

RELATIONSHIP TO ABOVE Grand-Daughter

REMARKS

1920 CENSUS—INDEX
DEPARTMENT OF COMMERCE
BUREAU OF THE CENSUS

A-B

U. S. GOVERNMENT PRINTING OFFICE

D 552

LOUISIANA

D 552

LOUISIANA

Dominique Lillie (HEAD OF FAMILY)

VOL. 23 E.D. 54

SHEET 12 LINE 35

W 49 Louisiana

(COLOR) (AGE) (BIRTHPLACE) (CITIZENSHIP)

Iberville

(COUNTY)

White Castle

(CITY) (STREET) (HOUSE NO.)

OTHER MEMBERS OF FAMILY

NAME	RELATIONSHIP	AGE	BIRTHPLACE	CITIZENSHIP
White, Victoria	G D	9	Louisiana	
" Lillian	G D	3 5/12	Louisiana	

1920 CENSUS—INDEX
DEPARTMENT OF COMMERCE
BUREAU OF THE CENSUS

A-10

U. S. GOVERNMENT PRINTING OFFICE

D552

LOUISIANA

Lamongue Lillie
(INDIVIDUAL)

VOL. 22 E.D. 25

SHEET 12 LINE 6

W. 7 Louisiana
(COLOR) (AGE) (BIRTHPLACE) (CITIZENSHIP)

Iberia
(COUNTY)

Jeanerette Florence
(CITY) (STREET) (HOUSE NO.)

ENUMERATED WITH Lamongue, Hilda (Miss)

RELATIONSHIP TO ABOVE sister

REMARKS

1920 CENSUS—INDEX
DEPARTMENT OF COMMERCE
BUREAU OF THE CENSUS

A-3

D552

LOUISIANA

Dominique, Linden E. (HEAD OF FAMILY) VOL. 42 E.D. 219

SHEET 17 LINE 86

W (COLOR) 35 (AGE) Louisiana (BIRTHPLACE) (CITIZENSHIP)

Orleans (COUNTY)

New Orleans (CITY) Eden. Pershing (STREET) 2700 (HOUSE NO.)

OTHER MEMBERS OF FAMILY

NAME	RELATION-SHIP	AGE	BIRTHPLACE	CITIZEN-SHIP
Dominique, Emily J.	W	39	Louisiana	
Kornbeck, Emily V.	M L	62	Louisiana	
Wurst, Christine	G. M.	84	Germany	N.

1920 CENSUS—INDEX
DEPARTMENT OF COMMERCE
BUREAU OF THE CENSUS

A-18

D 552

LOUISIANA

Domingus Lintiagus
(INDIVIDUAL)

VOL. 6 E.D. 109

SHEET 7 LINE 38

Mex (COLOR) 27 (AGE) Mexico (BIRTHPLACE) 1919-No. (CITIZENSHIP)

Beauregard (COUNTY)

Merryville (CITY) - (STREET) - (HOUSE NO.)

ENUMERATED WITH Leudegar, Juan

RELATIONSHIP TO ABOVE Boarder

REMARKS

1920 CENSUS-INDEX
DEPARTMENT OF COMMERCE
BUREAU OF THE CENSUS

A-2

D552

LOUISIANA

Dominguez, Lionel (INDIVIDUAL)

VOL. 37 E.D. 122

SHEET 4 LINE 87

Mu (COLOR) 3 (AGE) Louisiana (BIRTHPLACE) (CITIZENSHIP)

Orleans (COUNTY)

New Orleans (CITY) N. Roman (STREET) 1504 (HOUSE NO.)

ENUMERATED WITH Dominguez, Paul

RELATIONSHIP TO ABOVE Grand daughter

REMARKS

1920 CENSUS—INDEX
DEPARTMENT OF COMMERCE
BUREAU OF THE CENSUS

A-2

U. S. GOVERNMENT PRINTING OFFICE

D552

STATE LOUISIANA

Dominguez Lios B Vda (HEAD OF FAMILY) VOL. 36 E.D. 81

SHEET 11 LINE 43

(COLOR) (AGE) Mexico (BIRTHPLACE) 1919 al (CITIZENSHIP)

Orleans (COUNTY)

New Orleans (CITY) N. Claiborne (STREET) 914 (HOUSE NO.)

OTHER MEMBERS OF FAMILY

NAME	RELATIONSHIP	AGE	BIRTHPLACE	CITIZENSHIP
Dominguez, Fernando	S	32	Mexico	al
" Maria	D	30	Mexico	al
" Crio	S	27	Mexico	al
" Raquel	D	25	Mexico	al
" Armando	S	24	Mexico	al

1920 CENSUS—INDEX
DEPARTMENT OF COMMERCE
BUREAU OF THE CENSUS

#1 Bell #2

A-1a

U. S. GOVERNMENT PRINTING OFFICE

D

Dominguez, Lio B. Vda

(HEAD OF FAMILY—CONTINUED)

STATE Louisiana

OTHER MEMBERS OF FAMILY—CONTINUED

NAME	RELATIONSHIP	AGE	BIRTHPLACE	CITIZENSHIP
Dominguez, Teresa	D	11	Mexico	al
" Eduardo	B L	43	Mexico	al

1920 CENSUS—INDEX
DEPARTMENT OF COMMERCE
BUREAU OF THE CENSUS

#2 del #1

A-4b

U. S. GOVERNMENT PRINTING OFFICE

D 552

STATE LOUISIANA

Domengine, Liza
(INDIVIDUAL)

VOL. 56 E.D. 100
SHEET 29 LINE 39

Mu 65 Louisiana
(COLOR) (AGE) (BIRTHPLACE)

St Landry
(COUNTY)

(CITY) (STREET) (HOUSE NO.)

ENUMERATED WITH Domengine, Elysia

RELATIONSHIP TO ABOVE Mother

REMARKS

1920 CENSUS—INDEX
DEPARTMENT OF COMMERCE
BUREAU OF THE CENSUS

A-2

D 552

LOUISIANA

D552

LOUISIANA

Dominguez Lizzie

VOL. 34 E.D. 63

SHEET 4 LINE 25

W 30 Louisiana

(RACE) (AGE) (BIRTHPLACE)

Orleans

(COUNTY)

New Orleans Conti 1020

(CITY) (STREET) (HOUSE NO.)

ENUMERATED WITH Washington Joliet

RELATIONSHIP TO ABOVE Roomer

REMARKS

1920 CENSUS—INDEX
DEPARTMENT OF COMMERCE
BUREAU OF THE CENSUS

A-8

D552

LOUISIANA

D552

LOUISIANA

Dominick, Lorna
(HEAD OF FAMILY)

VOL. 23 E.D. 61

SHEET 11 LINE 8

R (COLOR) 21 (AGE) Louisiana (BIRTHPLACE) (CITIZENSHIP)

Sherwood (COUNTY)

(CITY) (STREET) (HOUSE NO.)

OTHER MEMBERS OF FAMILY

NAME	RELATIONSHIP	AGE	BIRTHPLACE	CITIZENSHIP
Butler, Ellen	Si	42	Louisiana	

1920 CENSUS—INDEX
DEPARTMENT OF COMMERCE
BUREAU OF THE CENSUS

A-1a

D552

LOUISIANA

Dominque, Lotar (HEAD OF FAMILY)

VOL 64 E.D. 104

SHEET 4 LINE 32

W (COLOR) 29 (AGE) Louisiana (BIRTHPLACE) (CITIZENSHIP)

Vermilion (COUNTY)

(CITY) (STREET) (HOUSE NO.)

OTHER MEMBERS OF FAMILY

NAME	RELATION-SHIP	AGE	BIRTHPLACE	CITIZEN-SHIP
Dominque, Edna	W	28	Louisiana	
Nelton	S	8	Louisiana	
Laully	S	7	Louisiana	
Velma	D	4 2/12	Louisiana	
Dola	D	2 4/12	Louisiana	

1920 CENSUS—INDEX
DEPARTMENT OF COMMERCE
BUREAU OF THE CENSUS

See Dominque

A-16

U. S. GOVERNMENT PRINTING OFFICE (1919-1920)

D552

Domingue, Lotar (HEAD OF FAMILY)

STATE LOUISIANA

VOL. 64 E.D. 104

SHEET 4 LINE 32

(COLOR) W Age 29 Louisiana (BIRTHPLACE)

(COUNTY) Vermilion

(CITY) (STREET) (HOUSE NO.)

OTHER MEMBERS OF FAMILY

NAME	RELATION-SHIP	AGE	BIRTHPLACE	CITIZEN-SHIP
Domingue, Evia	W	28	Louisiana	
Delton	S	8	Louisiana	
Lawlly	S	7	Louisiana	
Velma	D	4 3/12	Louisiana	
Dola	D	2/12	Louisiana	

1920 CENSUS—INDEX
DEPARTMENT OF COMMERCE
BUREAU OF THE CENSUS

See Domingue

A-16

U. S. GOVERNMENT PRINTING OFFICE

D552

LOUISIANA

Dominique, Louis (HEAD OF FAMILY)

VOL. 23 E. D. 54

SHEET 1 LINE 25

W (COLOR) 50 (AGE) Louisiana (BIRTHPLACE) (CITIZENSHIP)

Iberville (COUNTY)

White Castle (CITY) (STREET) (HOUSE NO.)

OTHER MEMBERS OF FAMILY

NAME	RELATIONSHIP	AGE	BIRTHPLACE	CITIZENSHIP
Dominique, Aristilia	W	58	Louisiana	
Collet, George	SS	26	Louisiana	

1920 CENSUS—INDEX
DEPARTMENT OF COMMERCE
BUREAU OF THE CENSUS

A-1a

U. S. GOVERNMENT PRINTING OFFICE

D552

LOUISIANA

D 552

LOUISIANA

Dominque, Louis (HEAD OF FAMILY) VOL. 21 E. D. 17

SHEET 8 LINE 98

Mu (SEX) 38 (AGE) Louisiana (BIRTHPLACE) (NATIVITY)

Plaquemines (COUNTY)

(CITY) (STREET) (HOUSE NO.)

OTHER MEMBERS OF FAMILY

NAME	RELATION-SHIP	AGE	BIRTHPLACE	CITIZEN-SHIP
Dominque Joseph Jr	S	86	Louisiana	
— Clothilde	M	76	Louisiana	
— Sophie	Si	29	Louisiana	
— Josephine	Si	40	Louisiana	
— James	N	22	Louisiana	

1920 CENSUS INDEX
DEPARTMENT OF COMMERCE
BUREAU OF THE CENSUS

1 see r

U. S. IMMIGRATION SERVICE

STATE Louisiana

Domingue, Louis
(HEAD OF FAMILY—CONTINUED)

OTHER MEMBERS OF FAMILY—CONTINUED

NAME	RELATIONSHIP	AGE	BIRTHPLACE	CITIZENSHIP
Domingue, Albert	N	20	Louisiana	

1920 CENSUS—INDEX
DEPARTMENT OF COMMERCE
BUREAU OF THE CENSUS

2 see 1

A-19

U. S. GOVERNMENT PRINTING OFFICE

D552

LOUISIANA

D552

LOUISIANA

Domang, Louis
(HEAD OF FAMILY)

VOL. 1 E.D. 1

SHEET 21 LINE 30

B (COLOR) 65 (AGE) Louisiana (BIRTHPLACE)

Acadia (COUNTY)

Rayne (CITY) (STREET) (HOUSE NO.)

OTHER MEMBERS OF FAMILY

NAME	RELATION-SHIP	AGE	BIRTHPLACE	CITIZEN-SHIP
Domang, Oscar	S	18	Louisiana	
" Freddie	S	16	Louisiana	

1920 CENSUS—INDEX
DEPARTMENT OF COMMERCE
BUREAU OF THE CENSUS

A-46

D552

STATE LOUISIANA

Dominque, Louisa (HEAD OF FAMILY) VOL. 26 E.D. 33

SHEET 14 LINE 70

B (COLOR) 55 (AGE) Louisiana (BIRTHPLACE) (CITIZENSHIP)

Lafayette (COUNTY)

Lafayette (CITY) St. John (STREET) N.E. (HOUSE NO.)

OTHER MEMBERS OF FAMILY

NAME	RELATIONSHIP	AGE	BIRTHPLACE	CITIZENSHIP
Dominque, Belitza	G.D.	11	Louisiana	

1920 CENSUS—INDEX
DEPARTMENT OF COMMERCE
BUREAU OF THE CENSUS

A-1a

U. S. GOVERNMENT PRINTING OFFICE

D 552

Lawrence Love

LOUISIANA

VOL. 25 E.D. 31

SHEET 14 LINE 42

W. 57 Mississippi

(COLOR) (AGE) (BIRTHPLACE)

Lafayette

(COUNTY)

(CITY) (STREET) (HOUSE NO.)

ENUMERATED WITH Cade, Overton

RELATIONSHIP TO ABOVE Sister-in-law

REMARKS

1920 CENSUS—INDEX
DEPARTMENT OF COMMERCE
BUREAU OF THE CENSUS

A-8

D 552

LOUISIANA

Dominique Loyd (HEAD OF FAMILY)

VOL. 55 E.D. 104

SHEET 16 LINE 76

B (COLOR) 26 (AGE) Louisiana (BIRTHPLACE) (CITIZENSHIP)

St Landry (COUNTY)

(CITY) (STREET) (HOUSE NO.)

OTHER MEMBERS OF FAMILY

NAME	RELATIONSHIP	AGE	BIRTHPLACE	CITIZENSHIP
Dominique Eva	W	25	Louisiana	
Bayley	S	5	Louisiana	
Lee Linna	D	3	Louisiana	
Irvin	S	2	Louisiana	
Eula	D	3/12	Louisiana	

1920 CENSUS INDEX
DEPARTMENT OF COMMERCE
BUREAU OF THE CENSUS

A-1a

U. S. GOVERNMENT PRINTING OFFICE

D552

STATE LOUISIANA

Domingue Lucien (HEAD OF FAMILY)

VOL. 64 E.D. 112

SHEET 7 LINE 65

W (COLOR) 58 (AGE) Louisiana (BIRTHPLACE) (CITIZENSHIP)

Vermilion (COUNTY)

(CITY) (STREET) (HOUSE NO.)

OTHER MEMBERS OF FAMILY

NAME	RELATIONSHIP	AGE	BIRTHPLACE	CITIZENSHIP
Domingue, Azelena	W	56	Louisiana	
Hebert, Alzee	SL	37	Louisiana	
Hebert, Lydphiade	GCl	16	Louisiana	
— Lovelace	GCl	11	Louisiana	
— Dudley	GCl	9	Louisiana	

1920 CENSUS—INDEX
DEPARTMENT OF COMMERCE
BUREAU OF THE CENSUS

#1 see #2

A-1a

U. S. GOVERNMENT PRINTING OFFICE

STATE Louisiana

Domingue, Lucien
HEAD OF FAMILY—Continued

OTHER MEMBERS OF FAMILY—Continued

NAME	RELATION-SHIP	AGE	BIRTHPLACE	CITIZEN-SHIP
Hebert, Jessie	Hel	8	Louisiana	
— Eula	Hel	6	Louisiana	
Hartman, Freddie	Ad	11	Louisiana	

1920 CENSUS—INDEX
DEPARTMENT OF COMMERCE
BUREAU OF THE CENSUS

Sheet #1

A-1b

D 552

LOUISIANA

Dominic, Lucy
(INDIVIDUAL)

VOL. 23 E.D. 58

SHEET 10 LINE 41

B (COLOR) 75 (AGE) Virginia (BIRTHPLACE)

Iberville (COUNTY)

(CITY) (STREET) (HOUSE NO.)

ENUMERATED WITH Shaw, William

RELATIONSHIP TO ABOVE Mother

REMARKS

1920 CENSUS—INDEX
DEPARTMENT OF COMMERCE
BUREAU OF THE CENSUS

D552

Dominque Sirke
(HEAD OF FAMILY)

STATE LOUISIANA
VOL. 26 E.D. 26
SHEET 3 LINE 81

Mu 47 Louisiana
(COLOR) (AGE) (BIRTHPLACE) (CITIZENSHIP)

Lafayette
(COUNTY)

(CITY) (STREET) (HOUSE NO.)

OTHER MEMBERS OF FAMILY

NAME	RELATION-SHIP	AGE	BIRTHPLACE	CITIZEN-SHIP
Dominque, Modeste	H	38	Louisiana	
" Lonez	S	5	Louisiana	
" Marthe	D	2	Louisiana	
" Martha	D	12	Louisiana	
" Cenese	S	10	Louisiana	

1920 CENSUS—INDEX
DEPARTMENT OF COMMERCE
BUREAU OF THE CENSUS

#1 sur 2

A-16

U. S. GOVERNMENT PRINTING OFFICE 16—11071

Dominque Luke — STATE Louisiana

(HEAD OF FAMILY—CONTINUED)

OTHER MEMBERS OF FAMILY—CONTINUED

NAME	RELATION-SHIP	AGE	BIRTHPLACE	CITIZEN-SHIP
Dominque, Paula	D	7	Louisiana	
— Tam	D	6	Louisiana	
— Mary	D	4	Louisiana	
— Luke Jr.	S	2 days	Louisiana	

1920 CENSUS—INDEX
DEPARTMENT OF COMMERCE
BUREAU OF THE CENSUS

Fam #1

A-1b

D552

LOUISIANA

Dominguez, Lulu (INDIVIDUAL) VOL. 38 E.D. 131

SHEET 2 LINE 13

W (COLOR) 28 (AGE) Louisiana (BIRTHPLACE) (CITIZENSHIP)

Orleans (COUNTY)

New Orleans (CITY) Rampart (STREET) 2234 (HOUSE NO.)

ENUMERATED WITH Speed, Harry J.

RELATIONSHIP TO ABOVE Sister

REMARKS

1920 CENSUS—INDEX
DEPARTMENT OF COMMERCE
BUREAU OF THE CENSUS

A-3

U. S. GOVERNMENT PRINTING OFFICE

D552

LOUISIANA

STATE

Domangue Lyness
(INDIVIDUAL)

VOL. 63 E.D. 96

SHEET 9 LINE 23

W 16 Louisiana
(COLOR) (AGE) (BIRTHPLACE) (CITIZENSHIP)

Terrebonne
(COUNTY)

— — —
(CITY) (STREET) (HOUSE NO.)

ENUMERATED WITH Domangue Sidney

RELATIONSHIP TO ABOVE Brother

REMARKS

1920 CENSUS—INDEX
DEPARTMENT OF COMMERCE
BUREAU OF THE CENSUS

A-3

D552

LOUISIANA

Demongert, M. (INDIVIDUAL)

VOL. 42 E.D. 211

SHEET 10 LINE 87

W (COLOR) 31 (AGE) France (BIRTHPLACE) 1914 al – (ATTENDANCE)

Orleans (COUNTY)

New Orleans (CITY) Brytania (STREET) 3321 (HOUSE NO.)

ENUMERATED WITH Winstead, Dora

RELATIONSHIP TO ABOVE Ladgir

REMARKS

1920 CENSUS—INDEX
DEPARTMENT OF COMMERCE
BUREAU OF THE CENSUS

See Demougert, M.

A-3

D552

LOUISIANA

D552

LOUISIANA

VOL. 2 E. D. 27

SHEET 3 LINE 75

(HEAD OF FAMILY)

(COLOR) (AGE) (BIRTHPLACE) (CITIZENSHIP)

(COUNTY)

(CITY) (STREET) (HOUSE NO.)

OTHER MEMBERS OF FAMILY

NAME	RELATION-SHIP	AGE	BIRTHPLACE	CITIZEN-SHIP
Mitchell			Louisiana	
			Louisiana	

1920 CENSUS—INDEX
DEPARTMENT OF COMMERCE
BUREAU OF THE CENSUS

A-16

U. S. GOVERNMENT PRINTING OFFICE

D552

D 552

Doming, Mable
(INDIVIDUAL)

LOUISIANA

VOL. 4 E.D. 9 20

SHEET 12 LINE

W (COLOR) 3 4/12 (AGE) Louisiana (BIRTHPLACE)

Assumption (COUNTY)

(CITY) (STREET) (HOUSE NO.)

ENUMERATED WITH Doming, Jean

RELATIONSHIP TO ABOVE Son Child

REMARKS

1920 CENSUS—INDEX
DEPARTMENT OF COMMERCE
BUREAU OF THE CENSUS

A-0

D 552

LOUISIANA

Domingue, Matle (INDIVIDUAL)

VOL. 64 E.D. 106

SHEET 18 LINE 26

W (COLOR) 10 (AGE) Louisiana (BIRTHPLACE)

Vermilion (COUNTY)

Abbeville (CITY) Louisiana (STREET) NR (HOUSE NO.)

ENUMERATED WITH Bourque, Emile

RELATIONSHIP TO ABOVE Granddaughter

REMARKS

1920 CENSUS—INDEX
DEPARTMENT OF COMMERCE
BUREAU OF THE CENSUS

A-3

D 551

LOUISIANA

D551

LOUISIANA

STATE

Dannenberger, Magdelin (INDIVIDUAL) VOL. 40 E.D. 154

SHEET 9 LINE 82

W (COLOR) 78 (AGE) Alsace-Lorraine (BIRTHPLACE) 1846 (CITIZENSHIP) un

Orleans (COUNTY)

New Orleans (CITY) Chippewa (STREET) 2814 (HOUSE NO.)

ENUMERATED WITH Dannenberger, Reinhard

RELATIONSHIP TO ABOVE Mother

REMARKS

1920 CENSUS—INDEX
DEPARTMENT OF COMMERCE
BUREAU OF THE CENSUS

A-3

U. S. GOVERNMENT PRINTING OFFICE

D552

D552

LOUISIANA

Downing, Maigret (NORTHERN)

VOL. 46 E.D. 86

SHEET 13 LINE 77

W (COLOR) 21 (AGE) Louisiana (BIRTHPLACE) (CITIZENSHIP)

Ouachita (COUNTY)

Monroe (CITY) Walnut (STREET) 604 (HOUSE NO.)

ENUMERATED WITH Sparks, Mamie U

RELATIONSHIP TO ABOVE Daughter

REMARKS

1920 CENSUS—INDEX
DEPARTMENT OF COMMERCE
BUREAU OF THE CENSUS

A-6

D552

D 552

LOUISIANA

Dominique Manfield (HEAD OF FAMILY)

VOL. 55 E.D. 101

SHEET 7 LINE 59

Mu (COLOR) 30 (AGE) Louisiana (BIRTHPLACE) (CITIZENSHIP)

St Landry (COUNTY)

(CITY) (STREET) (HOUSE NO.)

OTHER MEMBERS OF FAMILY

NAME	RELATIONSHIP	AGE	BIRTHPLACE	CITIZENSHIP
Dominique, Alice	W	25	Louisiana	
Lyons, William	F L	70	Louisiana	
— William	A L	12	Louisiana	

1920 CENSUS—INDEX
DEPARTMENT OF COMMERCE
BUREAU OF THE CENSUS

A-1a

D552

STATE LOUISIANA

Doningue Manuel (HEAD OF FAMILY)

VOL. 26 E. D. 33

SHEET 14 LINE 28

B 33 Louisiana

(COLOR) (AGE) (BIRTHPLACE) (CITIZENSHIP)

[illegible] (COUNTY)

[illegible] Coorbies N.R.

(CITY) (STREET) (HOUSE NO.)

OTHER MEMBERS OF FAMILY

NAME	RELATIONSHIP	AGE	BIRTHPLACE	CITIZENSHIP
Doningue, Augustine	W	26	Louisiana	

1920 CENSUS—INDEX
DEPARTMENT OF COMMERCE
BUREAU OF THE CENSUS

A-1a

U. S. GOVERNMENT PRINTING OFFICE

D552

LOUISIANA

D 552

LOUISIANA

VOL. 23 E.D. 55

SHEET 7 LINE 68

Domingo, Manuel
(HEAD OF FAMILY)

W 46 Louisiana
(COLOR) (AGE) (BIRTHPLACE)

Iberville Parish
(COUNTY)

(CITY) (STREET) (HOUSE NO.)

OTHER MEMBERS OF FAMILY

NAME	RELATION-SHIP	AGE	BIRTHPLACE	CITIZEN-SHIP
Domingo, Catile	w	40	Louisiana	
— Gilbert	S	20	Louisiana	
— Virginia	D	17	Louisiana	
— Clive	D	14	Louisiana	
— Ives	S	13	Louisiana	

1920 CENSUS—INDEX
DEPARTMENT OF COMMERCE
BUREAU OF THE CENSUS

#1 see #7

U. S. GOVERNMENT PRINTING OFFICE

A-16

STATE Louisiana

Domingo, Manuel
HEAD OF FAMILY—Continued

OTHER MEMBERS OF FAMILY—CONTINUED

NAME	RELATION-SHIP	AGE	BIRTHPLACE	CITIZEN-SHIP
Domingo, Israel	S	11	Louisiana	
" Steven	S	8	Louisiana	
" Emma	D	6	Louisiana	
" Mable	D	3	Louisiana	
" Manuel Jr.	S	1	Louisiana	

1920 CENSUS—INDEX
DEPARTMENT OF COMMERCE
BUREAU OF THE CENSUS

#Fam #1

A-19

U. S. GOVERNMENT PRINTING OFFICE

D 552

STATE LOUISIANA

Duming, Manuel
(NAME OF FAMILY)

VOL. 37 E.D. 112

SHEET 12 LINE 63

W | 28 | New Orleans | —
(COLOR) | (AGE) | (BIRTHPLACE) | (NATURALIZATION)

Orleans
(COUNTY)

New Orleans | Columbus | 1237
(CITY) | (STREET) | (HOUSE NO.)

OTHER MEMBERS OF FAMILY

NAME	RELATION-SHIP	AGE	BIRTHPLACE	CITIZEN-SHIP
Duming, Clarita	W	24	New Orleans	
— Francis	D	2	New Orleans	
Glaser, Francis	M L	50	Mexico	NR

1920 CENSUS—INDEX
DEPARTMENT OF COMMERCE
BUREAU OF THE CENSUS

C

A-4a

U. S. GOVERNMENT PRINTING OFFICE

D552

LOUISIANA

VOL. 63 E.D. 98

SHEET 19 LINE 54

Domingue Miguel
(HEAD OF FAMILY)

N (COLOR) 44 (AGE) Terrebonne (BIRTHPLACE)

Terrebonne (COUNTY)

Dohma (CITY)

(STREET) (HOUSE NO.)

OTHER MEMBERS OF FAMILY

NAME	RELATION-SHIP	AGE	BIRTHPLACE	CITIZEN-SHIP
Domingue Mary	W	37	Terrebonne	
— Mary	S	7	Terrebonne	
— Lucille	D	4	Terrebonne	
— Cleveland	S	5/6	Terrebonne	

1920 CENSUS—INDEX
DEPARTMENT OF COMMERCE
BUREAU OF THE CENSUS

A-16

D 552

LOUISIANA

Dominique Marcedes
(OWNERSHIP)

VOL. 26 E.D. 30

SHEET 1 LINE 45

W (COLOR) 19 (AGE) Louisiana (BIRTHPLACE)

Lafayette
(COUNTY)

(CITY)

ENUMERATED WITH Jenkins Williams

RELATIONSHIP TO ABOVE Step Father

REMARKS

1920 CENSUS—INDEX
DEPARTMENT OF COMMERCE
BUREAU OF THE CENSUS

A-3

D 552

LOUISIANA

D552

LOUISIANA

(HEAD OF FAMILY)

VOL. xx E. D. 25

SHEET 12 LINE 52

(COLOR) (AGE) (BIRTHPLACE) (CITIZENSHIP)

(COUNTY)

(CITY) (STREET) (HOUSE NO.)

OTHER MEMBERS OF FAMILY

NAME	RELATION-SHIP	AGE	BIRTHPLACE	CITIZEN-SHIP
			Louisiana	
			Louisiana	
			Louisiana	
			Louisiana	
			Louisiana	

1920 CENSUS—INDEX
DEPARTMENT OF COMMERCE
BUREAU OF THE CENSUS

A-13

U. S. GOVERNMENT PRINTING OFFICE

STATE Louisiana

[illegible] Marcella

(HEAD OF FAMILY—CONTINUED)

OTHER MEMBERS OF FAMILY—CONTINUED

NAME	RELATIONSHIP	AGE	BIRTHPLACE	CITIZENSHIP
Graham Laurence	[illegible]	8	Louisiana	
[illegible]	[illegible]	23	Louisiana	
— Lucy	[illegible]	8	Louisiana	

1920 CENSUS—INDEX
DEPARTMENT OF COMMERCE
BUREAU OF THE CENSUS

[illegible]

A-1b

U. S. GOVERNMENT PRINTING OFFICE

D552

LOUISIANA

Domangue Marcellin (HEAD OF FAMILY)

VOL 63 E. D. 96

SHEET 8 LINE 80

W. (COLOR) 35 (AGE) Louisiana (BIRTHPLACE) (CITIZENSHIP)

Terrebonne (COUNTY)

(CITY) (STREET) (HOUSE NO.)

OTHER MEMBERS OF FAMILY

NAME	RELATION-SHIP	AGE	BIRTHPLACE	CITIZEN-SHIP
Domangue Grace	D.	7	Louisiana	
" Claude	S.	4 12	Louisiana	

1920 CENSUS—INDEX
DEPARTMENT OF COMMERCE
BUREAU OF THE CENSUS

A-16

U. S. GOVERNMENT PRINTING OFFICE

D552

D552

STATE LOUISIANA

Domingue Marie VOL. 63 E.D. 98

SHEET 1 LINE 28

N (COLOR) 5/12 (AGE) Terrebonne (BIRTHPLACE)

Terrebonne (COUNTY)

Houma (CITY)

ENUMERATED WITH Aycock, Felix A.

RELATIONSHIP TO ABOVE Grand-Child

REMARKS

1920 CENSUS—INDEX
DEPARTMENT OF COMMERCE
BUREAU OF THE CENSUS

A-8

D 552

LOUISIANA

Dominique, Marie
(INDIVIDUAL)

VOL. 42 E.D. 242

SHEET 4 LINE 60

W 16 Louisiana
(COLOR) (AGE) (BIRTHPLACE)

Orleans
(COUNTY)

New Orleans Magazine Metairie 4109
(CITY) (STREET) (HOUSE NO.)

ENUMERATED WITH Dominique, G. C. (Mr.)

RELATIONSHIP TO ABOVE Daughter-in-law.

REMARKS

1920 CENSUS—INDEX
DEPARTMENT OF COMMERCE
BUREAU OF THE CENSUS

A-3

D 552

LOUISIANA

Downing Marie (INDIVIDUAL) VOL. 42 E.D. 213

SHEET 1 LINE 17

Mu 35 (COLOR) (AGE) Louisiana (BIRTHPLACE) (CITIZENSHIP)

Orleans (COUNTY)

New Orleans (CITY) General Pershing (STREET) 1422 (HOUSE NO.)

ENUMERATED WITH Bell, Felicie

RELATIONSHIP TO ABOVE Daughter

REMARKS

1920 CENSUS—INDEX
DEPARTMENT OF COMMERCE
BUREAU OF THE CENSUS

A-3

D 552

D552

LOUISIANA

Dominique Marie (INDIVIDUAL)

VOL. 2 X E.D. 25

SHEET 1 X LINE 5

W (COLOR) 12 (AGE) Louisiana (BIRTHPLACE)

Vera (COUNTY)

Lanerette (CITY) Florence (STREET)

ENUMERATED WITH Dominque Isida (Miss)

RELATIONSHIP TO ABOVE Sister

REMARKS

1920 CENSUS—INDEX
DEPARTMENT OF COMMERCE
BUREAU OF THE CENSUS

A-3

D552

D552

LOUISIANA

Downing Marie (INDIVIDUAL) VOL. 42 E.D. 214

SHEET 11 LINE 22

B (COLOR) 35 (AGE) Louisiana (BIRTHPLACE)

Orleans (COUNTY)

New Orleans (CITY) St Charles (STREET) 4135 (HOUSE NO.)

ENUMERATED WITH Leon Beltrand

RELATIONSHIP TO ABOVE servant

REMARKS

1920 CENSUS—INDEX
DEPARTMENT OF COMMERCE
BUREAU OF THE CENSUS

A-2

U. S. GOVERNMENT PRINTING OFFICE

D552

D552

LOUISIANA

Dominque Marie VOL. 26 E.D. 32

SHEET 2 LINE 58

Mo 21 Louisiana

Lafayette

Lafayette Second St. 309

ENUMERATED WITH Anna Estelle

RELATIONSHIP TO ABOVE Daughter

REMARKS

1920 CENSUS—INDEX
DEPARTMENT OF COMMERCE
BUREAU OF THE CENSUS

A-8

D552 553

D ~~552~~ 552

LOUISIANA

Domingue, Marshall
(INDIVIDUAL)

VOL. 67 E.D. 155

SHEET 7 LINE 22

Mu 2 Louisiana
(COLOR) (AGE) (BIRTHPLACE) (CITIZENSHIP)

West Baton Rouge
(COUNTY)

— — —
(CITY) (STREET) (HOUSE NO.)

ENUMERATED WITH Juge, Clay

RELATIONSHIP TO ABOVE Grand-son

REMARKS

1920 CENSUS—INDEX
DEPARTMENT OF COMMERCE
BUREAU OF THE CENSUS

A-8

U. S. GOVERNMENT PRINTING OFFICE

D 552

D552

LOUISIANA

Domenco Mary (INDIVIDUAL)

VOL. 32 E.D. 1

SHEET 5 LINE 48

W (COLOR) 22 (AGE) Italy (BIRTHPLACE) Un (CITIZENSHIP)

Orleans (COUNTY)

New Orleans (CITY) Magazine (STREET) 1058 (HOUSE NO.)

ENUMERATED WITH Ryder, Maggie

RELATIONSHIP TO ABOVE Lodger

REMARKS

1920 CENSUS—INDEX
DEPARTMENT OF COMMERCE
BUREAU OF THE CENSUS

A-8

U. S. GOVERNMENT PRINTING OFFICE

D 552

LOUISIANA

Domangue Mary
(INDIVIDUAL)

VOL. 22 E.D. 11

SHEET 6 LINE 52

Wht (COLOR) 18 (AGE) Louisiana (BIRTHPLACE)

Iberia (COUNTY)

— (CITY) — (STREET) — (HOUSE NO.)

ENUMERATED WITH Stansbury, Levy

RELATIONSHIP TO ABOVE Step-Daughter

REMARKS

1920 CENSUS—INDEX
DEPARTMENT OF COMMERCE
BUREAU OF THE CENSUS

A-8

D 552.

LOUISIANA

Downing, Mary (INDIVIDUAL)

VOL. 25 E.D. 5

SHEET 16 LINE 68

B (COLOR) 45 (AGE) Louisiana (BIRTHPLACE) (HOME)

Jefferson (COUNTY)

Westwego (CITY) (STREET) (HOUSE NO.)

ENUMERATED WITH Thompson, Georgia

RELATIONSHIP TO ABOVE Boarder

REMARKS

1920 CENSUS—INDEX
DEPARTMENT OF COMMERCE
BUREAU OF THE CENSUS

A-8

D552

Dominique, Mary
(INDIVIDUAL)

LOUISIANA

VOL. 3 E.D. 2

SHEET 13 LINE 54

B 46 Louisiana
(COLOR) (AGE) (BIRTHPLACE)

Ascension
(COUNTY)

(CITY) (STREET) (HOUSE NO.)

ENUMERATED WITH Francois, Joseph

RELATIONSHIP TO ABOVE Daughter

REMARKS

1920 CENSUS—INDEX
DEPARTMENT OF COMMERCE
BUREAU OF THE CENSUS

A-0

D552

LOUISIANA

Dominque Mary (INDIVIDUAL) VOL. 76 E.D. 31

SHEET 3 LINE 2

B 10 Louisiana

(COLOR) (AGE) (BIRTHPLACE) (HOME OWNED)

Lafayette (COUNTY)

Lafayette (CITY) (STREET) (HOUSE NO.)

ENUMERATED WITH Dugas Gabel

RELATIONSHIP TO ABOVE Boarder

REMARKS

1920 CENSUS—INDEX
DEPARTMENT OF COMMERCE
BUREAU OF THE CENSUS

A-8

D552

LOUISIANA

VOL. 22 E.D. 15

SHEET 12 LINE 44

(HEAD OF FAMILY)

(COLOR) (AGE) (BIRTHPLACE) (CITIZENSHIP)

(COUNTY)

(CITY) (STREET) (HOUSE NO.)

OTHER MEMBERS OF FAMILY

NAME	RELATION-SHIP	AGE	BIRTHPLACE	CITIZEN-SHIP

1920 CENSUS—INDEX
DEPARTMENT OF COMMERCE
BUREAU OF THE CENSUS

A-13

U. S. GOVERNMENT PRINTING OFFICE

D552

D 552

LOUISIANA

Dominic Mary (INDIVIDUAL)

VOL. 44 E.D. 242

SHEET 9 LINE 45

W (COLOR) 55 (AGE) Louisiana (BIRTHPLACE) (CITIZENSHIP)

Orleans (COUNTY)

New Orleans (CITY) Henry Clay avenue (STREET) 962 (HOUSE NO.)

ENUMERATED WITH Louisiana Retreat

RELATIONSHIP TO ABOVE Patient

REMARKS

1920 CENSUS—INDEX
DEPARTMENT OF COMMERCE
BUREAU OF THE CENSUS

U. S. GOVERNMENT PRINTING OFFICE

D552

STATE LOUISIANA

Domangue, Mary
(INDIVIDUAL)

VOL. 63 E.D. 96

SHEET 9 LINE 26

W. 1 1/4 Louisiana
(COLOR) (AGE) (BIRTHPLACE) (CITIZENSHIP)

Terrebonne
(COUNTY)

— — —
(CITY) (STREET) (HOUSE NO.)

ENUMERATED WITH Domangue, Sidney

RELATIONSHIP TO ABOVE Niece

REMARKS

1920 CENSUS—INDEX
DEPARTMENT OF COMMERCE
BUREAU OF THE CENSUS

A-8

D552

D 552

LOUISIANA

Deming Mary
(INDIVIDUAL)

VOL. 33 E.D. 52

SHEET 1 LINE 57

B 23 Louisiana
(COLOR) (AGE) (BIRTHPLACE)

Orleans
(COUNTY)

New Orleans S. Derbigny 433
(CITY) (STREET) (HOUSE NO.)

ENUMERATED WITH Not Reported

RELATIONSHIP TO ABOVE Boarder

REMARKS

1920 CENSUS—INDEX
DEPARTMENT OF COMMERCE
BUREAU OF THE CENSUS

A-3

D 552

LOUISIANA

[redacted]

Dominguez, Mary
(INDIVIDUAL)

VOL. 38 E.D. 138

SHEET 24 LINE 92

W (COLOR) 63 (AGE) Louisiana (BIRTHPLACE) (CITIZENSHIP)

Orleans (COUNTY)

New Orleans (CITY) St. Roche Ave (STREET) 2406 (HOUSE NO.)

ENUMERATED WITH Heine, Alfred

RELATIONSHIP TO ABOVE Mother-in-law

REMARKS

1920 CENSUS—INDEX
DEPARTMENT OF COMMERCE
BUREAU OF THE CENSUS

A-3

U. S. GOVERNMENT PRINTING OFFICE

see Dominguez, Mary

D552

LOUISIANA

[redacted]

Dominguez, Mary

Vol. 35 En. 135

Sheet 2A Line 92

W 63 Louisiana

Orleans

New Orleans St. Roche Ave 3406

ENUMERATED WITH Heine, Alfred

RELATIONSHIP TO ABOVE Mother-in-law

REMARKS

1920 CENSUS—INDEX
DEPARTMENT OF COMMERCE
BUREAU OF THE CENSUS

A-5

See Dominguez - Mary

D552

LOUISIANA

Danning, Mary (INDIVIDUAL)

VOL. 46 E.D. 86

SHEET 16 LINE 90

(COLOR) (AGE) Mississippi (BIRTHPLACE) (CITIZENSHIP)

Ouachita (COUNTY)

Monroe (CITY) N.R. (STREET) 109 (HOUSE NO.)

ENUMERATED WITH McHenry, Earl

RELATIONSHIP TO ABOVE Mother in Law

REMARKS

1920 CENSUS—INDEX
DEPARTMENT OF COMMERCE
BUREAU OF THE CENSUS

A-8

U. S. GOVERNMENT PRINTING OFFICE

D552

LOUISIANA

DOMANG, MARY P.
(INDIVIDUAL)

VOL. 1 E.D. 3

SHEET 29 LINE 77

W (COLOR) 77 (AGE) Louisiana (BIRTHPLACE) (CITIZENSHIP)

Acadia (COUNTY)

(CITY) (STREET) (HOUSE NO.)

ENUMERATED WITH Forestier, Firman

RELATIONSHIP TO ABOVE Mother-in-Law

REMARKS

1920 CENSUS—INDEX
DEPARTMENT OF COMMERCE
BUREAU OF THE CENSUS

A-2

D 552

LOUISIANA

Downning, Mary S (HEAD OF FAMILY)

VOL. 54 E.D. 26

SHEET 14 LINE 32

W (COLOR) 56 (AGE) Louisiana (BIRTHPLACE) (CITIZENSHIP)

St Mary (COUNTY)

Berwick (CITY) Ceylon (STREET) — (HOUSE NO.)

OTHER MEMBERS OF FAMILY

NAME	RELATIONSHIP	AGE	BIRTHPLACE	CITIZENSHIP
Living				
Alone				

1920 CENSUS—INDEX
DEPARTMENT OF COMMERCE
BUREAU OF THE CENSUS

A-1a

U. S. GOVERNMENT PRINTING OFFICE

D 552

LOUISIANA

Dominque, Matile
(INDIVIDUAL)

VOL. 26 E.D. 28

SHEET 7 LINE 80

W (COLOR) 19 (AGE) Louisiana (BIRTHPLACE) (CITIZENSHIP)

Lafayette (COUNTY)

(CITY) (STREET) (HOUSE NO.)

ENUMERATED WITH Dominque, Gustave

RELATIONSHIP TO ABOVE Daughter-in-law

REMARKS

1920 CENSUS—INDEX
DEPARTMENT OF COMMERCE
BUREAU OF THE CENSUS

A-2

U. S. GOVERNMENT PRINTING OFFICE

D552

LOUISIANA

Dominque, Matilda (HEAD OF FAMILY)

VOL. 26 E.D. 28

SHEET 6 LINE 39

W (COLOR) 43 (AGE) Louisiana (BIRTHPLACE) (CITIZENSHIP)

Lafayette (COUNTY)

(CITY) (STREET) (HOUSE NO.)

OTHER MEMBERS OF FAMILY

NAME	RELATIONSHIP	AGE	BIRTHPLACE	CITIZENSHIP
Dominque, Billie	D	20	Louisiana	
— Claudia	D	17	Louisiana	
— Dudley	S	15	Louisiana	
— Leo	S	13	Louisiana	
— Louis	S	10	Louisiana	

1920 CENSUS—INDEX
DEPARTMENT OF COMMERCE
BUREAU OF THE CENSUS

#1 See #2

A-18

D

Damingue, Matile

(HEAD OF FAMILY—CONTINUED)

STATE Louisiana

OTHER MEMBERS OF FAMILY—CONTINUED

NAME	RELATIONSHIP	AGE	BIRTHPLACE	CITIZENSHIP
Damingue Edgar	S	7	Louisiana	
Dugat, Edwin	SL	28	Louisiana	

1920 CENSUS—INDEX
DEPARTMENT OF COMMERCE
BUREAU OF THE CENSUS

2 Su #1

A-1b

D552

LOUISIANA

Dominguez, Maulle (INDIVIDUAL) VOL. 37 E.D. 120

SHEET 11 LINE 89

W (COLOR) 67 (AGE) Louisiana (BIRTHPLACE) _____ (CITIZENSHIP)

Orleans (COUNTY)

New Orleans (CITY) French (OCCUPATION) 1700 (MONTHLY RENT)

ENUMERATED WITH Borges, Jerome

RELATIONSHIP TO ABOVE Mother-in-law

REMARKS

1920 CENSUS—INDEX
DEPARTMENT OF COMMERCE
BUREAU OF THE CENSUS

A-3

U. S. GOVERNMENT PRINTING OFFICE 1920

D 552

LOUISIANA

Domengue Maurice VOL. 26 E.D. 38
(HEAD OF FAMILY)

SHEET 17 LINE 90

W 28 Louisiana
(COLOR) (AGE) (BIRTHPLACE) (CITIZENSHIP)

Lafayette
(COUNTY)

(CITY) (STREET) (HOUSE NO.)

OTHER MEMBERS OF FAMILY

NAME	RELATIONSHIP	AGE	BIRTHPLACE	CITIZENSHIP
Domengue, Edna	W	18	Louisiana	

1920 CENSUS—INDEX
DEPARTMENT OF COMMERCE
BUREAU OF THE CENSUS

see Domengue, Maurice

A-1a

D 550 552

D550 552

STATE LOUISIANA

Dominque Maurice
(HEAD OF FAMILY)

VOL 26 E.D. 30

SHEET 1 LINE 27

W 39 Louisiana
(COLOR) (AGE) (BIRTHPLACE)

Lafayette
(COUNTY)

(CITY) (STREET) (HOUSE NO.)

OTHER MEMBERS OF FAMILY

NAME	RELATION-SHIP	AGE	BIRTHPLACE	CITIZEN-SHIP
Dominque Norme	H	38	Louisiana	
" Esault	S	17	Louisiana	
" Lilia	D	16	Louisiana	
" Opelia	D	13	Louisiana	
" may	D	10	Louisiana	

1920 CENSUS—INDEX
DEPARTMENT OF COMMERCE
BUREAU OF THE CENSUS

#1 Sheet

Ans

STATE Louisiana

Domingue, Maurice
(HEAD OF FAMILY—Continued)

OTHER MEMBERS OF FAMILY—CONTINUED

NAME	RELATION-SHIP	AGE	BIRTHPLACE	CITIZEN-SHIP
Domingue, Eunice	D	8	Louisiana	
" Louise	D	3 7/12	Louisiana	
" George	S	5/12	Louisiana	

1920 CENSUS—INDEX
DEPARTMENT OF COMMERCE
BUREAU OF THE CENSUS

A-1b

#2 See #1

D552

STATE LOUISIANA

Domingue Maurice (HEAD OF FAMILY) VOL. 26 E.D. 38

SHEET 17 LINE 90

W 28 (COLOR) AGE. Louisiana (BIRTHPLACE) (CITIZENSHIP)

Lafayette (COUNTY)

(CITY) (STREET) (HOUSE NO.)

OTHER MEMBERS OF FAMILY

NAME	RELATION-SHIP	AGE	BIRTHPLACE	CITIZEN-SHIP
Domingue Edna	W	18	Louisiana	

1920 CENSUS—INDEX
DEPARTMENT OF COMMERCE
BUREAU OF THE CENSUS

Maurice

sw Domingue

A-1a

U. S. GOVERNMENT PRINTING OFFICE 1920

D 552

STATE LOUISIANA

Domingue, Maurice
(HEAD OF FAMILY)

VOL. 26 E.D. 28

SHEET 12 LINE 10

W (COLOR) 42 (AGE) Louisiana (BIRTHPLACE) (CITIZENSHIP)

Lafayette (COUNTY)

(CITY) (STREET) (HOUSE NO.)

OTHER MEMBERS OF FAMILY

NAME	RELATIONSHIP	AGE	BIRTHPLACE	CITIZENSHIP
Domingue, Zoria	W	42	Louisiana	
— Josephine	D	17	Louisiana	
— Onegila	D	15	Louisiana	
— Lania	D	12	Louisiana	
— John	S	13	Louisiana	

1920 CENSUS—INDEX
DEPARTMENT OF COMMERCE
BUREAU OF THE CENSUS

#1 Sec #2

A-1a

STATE Louisiana

Dominque Maurice
(HEAD OF FAMILY—CONTINUED)

OTHER MEMBERS OF FAMILY—CONTINUED

NAME	RELATIONSHIP	AGE	BIRTHPLACE	CITIZENSHIP
Dominque, Elie	S	10	Louisiana	
— Beulah	D	8	Louisiana	
— Bella	D	5	Louisiana	
— Moise	S	1 1/12	Louisiana	

1920 CENSUS—INDEX
DEPARTMENT OF COMMERCE
BUREAU OF THE CENSUS

#2 See #1

A-15

U. S. GOVERNMENT PRINTING OFFICE

LOUISIANA

D552

LOUISIANA

[redacted]

Dominguez, May (INDIVIDUAL)

VOL. 8 E.D. 47

SHEET 6 LINE 73

W (COLOR) 20 (AGE) Louisiana (BIRTHPLACE) — (NATIONALITY)

Calcasieu (COUNTY)

Sulphur (CITY) — (STREET) — (HOUSE NO.)

ENUMERATED WITH Bonnin, Alfred

RELATIONSHIP TO ABOVE Sister in Law

REMARKS

1920 CENSUS—INDEX
DEPARTMENT OF COMMERCE
BUREAU OF THE CENSUS

A-8

D552

LOUISIANA

D552

LOUISIANA

Domingue, Medis
(HEAD OF FAMILY)

VOL. 64 E.D. 104

SHEET 9 LINE 3

W (COLOR) 24 (AGE) Louisiana (BIRTHPLACE) (CITIZENSHIP)

Vermilion (COUNTY)

— (CITY) — (STREET) — (HOUSE NO.)

OTHER MEMBERS OF FAMILY

NAME	RELATIONSHIP	AGE	BIRTHPLACE	CITIZENSHIP
Domingue, Aline	W	25	Louisiana	
— Dalte	D	2 4/12	Louisiana	

1920 CENSUS—INDEX
DEPARTMENT OF COMMERCE
BUREAU OF THE CENSUS

A-1a

U. S. GOVERNMENT PRINTING OFFICE

D552

LOUISIANA

D552

LOUISIANA

Dominic Mena (HEAD OF FAMILY)

VOL. 44 E.D. 268

SHEET 9 LINE 89

W (COLOR) [illegible] (AGE) Louisiana (BIRTHPLACE) (CITIZENSHIP)

Orleans (COUNTY)

New Orleans (CITY) Dante (STREET) 1436 (HOUSE NO.)

OTHER MEMBERS OF FAMILY

NAME	RELATIONSHIP	AGE	BIRTHPLACE	CITIZENSHIP
Dominic Cose	[illegible]	[illegible]	Louisiana	

1920 CENSUS—INDEX
DEPARTMENT OF COMMERCE
BUREAU OF THE CENSUS

A-16

U. S. GOVERNMENT PRINTING OFFICE

D 552

LOUISIANA

Dominquez, Milton
(HEAD OF FAMILY)

VOL. 37 E.D. 123

SHEET 3 LINE 43

W 28 New Orleans
(COLOR) (AGE) (BIRTHPLACE)

Orleans
(COUNTY)

New Orleans
(CITY)

Frenchman 2215
(STREET) (HOUSE NO.)

OTHER MEMBERS OF FAMILY

NAME	RELATIONSHIP	AGE	BIRTHPLACE	CITIZENSHIP
Dominquez, Margaret	W	28	New Orleans	
Milton Jr	S	7	New Orleans	
Marguerat	D	1/2	New Orleans	
Oscar	S	3	New Orleans	

1970 CENSUS—INDEX
DEPARTMENT OF COMMERCE
BUREAU OF THE CENSUS

D 552

LOUISIANA

D 552

LOUISIANA
NORTH DAKOTA

Donning, Minnie
(INDIVIDUAL)

VOL. 17 E.D. 31
SHEET 6 LINE 58

B (COLOR) 10 (AGE) Louisiana (BIRTHPLACE) (CITIZENSHIP)

East Carroll
(COUNTY)

— (CITY) — (STREET) — (HOUSE NO.)

ENUMERATED WITH Minnafield, Percy

RELATIONSHIP TO ABOVE Step Daughter

REMARKS

See Donning, Minnie

1920 CENSUS—INDEX
DEPARTMENT OF COMMERCE
BUREAU OF THE CENSUS

A-3

U. S. GOVERNMENT PRINTING OFFICE

D 552

D 552

LOUISIANA

Manning, Minnie
(INDIVIDUAL)

VOL. 17 E.D. 31
SHEET 6 LINE 58

B (COLOR) 10 (AGE) Louisiana (BIRTHPLACE)

East Carroll
(COUNTY)

(CITY) (STREET) (HOUSE NO.)

ENUMERATED WITH Minnefield Peary

RELATIONSHIP TO ABOVE Wife - Daughter

REMARKS

See Manning, Minnie

1920 CENSUS—INDEX
DEPARTMENT OF COMMERCE
BUREAU OF THE CENSUS

A-3

U.S. GOVERNMENT PRINTING OFFICE

D552

LOUISIANA

D552

LOUISIANA

Domingue Mitchell (HEAD OF FAMILY)

VOL. 63 E.D. 98

SHEET 22 LINE 75

W 42 (COLOR) (AGE) Terrebonne (BIRTHPLACE) (CITIZENSHIP)

Terrebonne (COUNTY)

Houma (CITY) (STREET) (HOUSE NO.)

OTHER MEMBERS OF FAMILY

NAME	RELATIONSHIP	AGE	BIRTHPLACE	CITIZENSHIP
Domingue Roseline	W	35	Terrebonne	
— Loveless	S	17	Terrebonne	
— Geress	S	15	Terrebonne	
— Forest	S	11	Terrebonne	
— Willis	S	9	Terrebonne	

1920 CENSUS—INDEX
DEPARTMENT OF COMMERCE
BUREAU OF THE CENSUS

#1 pd #2

A-1a

STATE Louisiana

Domergue Mitchell
HEAD OF FAMILY—CONTINUED

OTHER MEMBERS OF FAMILY—CONTINUED

NAME	RELATION-SHIP	AGE	BIRTHPLACE	CITIZEN-SHIP
Domergue Beulah	D	7	Terrebonne	
— Ella	D	5	Terrebonne	
— Ella	D	1/12	Terrebonne	

1920 CENSUS—INDEX
DEPARTMENT OF COMMERCE
BUREAU OF THE CENSUS

A-1b

D552

STATE LOUISIANA

D552

STATE LOUISIANA

Domingue Mitchell (HEAD OF FAMILY) VOL. 45 E.D. 258

SHEET 20 LINE 89

W (COLOR) 49 (AGE) Louisiana (BIRTHPLACE) (CITIZENSHIP)

Orleans (COUNTY)

New Orleans (CITY) Atlantic (STREET) 923 (HOUSE NO.)

OTHER MEMBERS OF FAMILY

NAME	RELATIONSHIP	AGE	BIRTHPLACE	CITIZENSHIP
Domingue Lucile	W	32	Louisiana	
— Elder	S	15	Louisiana	
— Elmer	S	11	Louisiana	
— Rena	D	9	Louisiana	
— Melvin	S	7	Louisiana	

1920 CENSUS—INDEX
DEPARTMENT OF COMMERCE
BUREAU OF THE CENSUS

#1 all #2

U. S. GOVERNMENT PRINTING OFFICE

STATE Louisiana

STATE Louisiana

Domingue Mitchell
(HEAD OF FAMILY—CONTINUED)

OTHER MEMBERS OF FAMILY—CONTINUED

NAME	RELATIONSHIP	AGE	BIRTHPLACE	CITIZENSHIP
Domingue George	S	5	Louisiana	
Kermit	S	2 3/12	Louisiana	

1920 CENSUS—INDEX
DEPARTMENT OF COMMERCE
BUREAU OF THE CENSUS

#2 see #1

A-1b

U. S. GOVERNMENT PRINTING OFFICE

D 552

LOUISIANA

Dominique, Monique 26 E.D. 41
(INDIVIDUAL)

SHEET 11 LINE 95

W 19 Louisiana
(COLOR) (AGE) (BIRTHPLACE) (CITIZENSHIP)

Lafayette
(COUNTY)

— — —
(CITY) (STREET) (HOUSE NO.)

ENUMERATED WITH Not Reported

RELATIONSHIP TO ABOVE Wife

REMARKS apparently wife of Dominique, Sidney Sheet 11 Line 94

1920 CENSUS—INDEX
DEPARTMENT OF COMMERCE
BUREAU OF THE CENSUS

A-8

U. S. GOVERNMENT PRINTING OFFICE

D552

Domengue, Morah J
(HEAD OF FAMILY)

LOUISIANA
VOL. 22 E.D. 21
SHEET 8 LINE 22

W (COLOR) 70 (AGE) Louisiana (BIRTHPLACE)

Liberty (COUNTY)
New Iberia (CITY) Madison (STREET) 516 (HOUSE NO.)

OTHER MEMBERS OF FAMILY

NAME	RELATION-SHIP	AGE	BIRTHPLACE	CITIZEN-SHIP
Domengue, Cora	W	42	Louisiana	
Belair, Lily	D. Ni	10	Louisiana	

1920 CENSUS—INDEX
DEPARTMENT OF COMMERCE
BUREAU OF THE CENSUS

A-16

D-52

LOUISIANA

Dominque, Morise (HEAD OF FAMILY)

VOL. 7 E. D. 52

SHEET 11 LINE 29

W (COLOR) 32 (AGE) Louisiana (BIRTHPLACE) (CITIZENSHIP)

Volcanier (COUNTY)

(CITY) (STREET) (HOUSE NO.)

OTHER MEMBERS OF FAMILY

NAME	RELATION-SHIP	AGE	BIRTHPLACE	CITIZEN-SHIP
Dominque Julia	W	31	Louisiana	
— Albert	S	12	Louisiana	
— Alton	S	10	Louisiana	
— Sadie	D	8 4/12	Louisiana	
— Beula	D	7 3/12	Louisiana	

1920 CENSUS—INDEX
DEPARTMENT OF COMMERCE
BUREAU OF THE CENSUS

U. S. GOVERNMENT PRINTING OFFICE

D552

LOUISIANA

Dominici Morris VOL. 33 E.D. 50
(HEAD OF FAMILY)

SHEET 12 LINE 13

W (COLOR) 5 (AGE) Italy (BIRTHPLACE) NR (CITIZENSHIP)

Orleans (COUNTY)

New Orleans (CITY) S. Broad (STREET) 328 (HOUSE NO.)

OTHER MEMBERS OF FAMILY

NAME	RELATIONSHIP	AGE	BIRTHPLACE	CITIZENSHIP
Dominici, Clare	D	23	Louisiana	
Pauline	D	19	Louisiana	

1920 CENSUS—INDEX
DEPARTMENT OF COMMERCE
BUREAU OF THE CENSUS

A-1a

U. S. GOVERNMENT PRINTING OFFICE

D552

LOUISIANA

Downing, Mortimer J. (HEAD OF FAMILY)

VOL. 41 E.D. 193

SHEET 7 LINE 99

W (COLOR) 41 (AGE) Louisiana (BIRTHPLACE) (NATURALIZATION)

Orleans (COUNTY)

New Orleans (CITY) Sixth (STREET) 1515 (HOUSE NO.)

OTHER MEMBERS OF FAMILY

NAME	RELATIONSHIP	AGE	BIRTHPLACE	CITIZENSHIP
Downing, Cora J	W	30	Louisiana	
Toura, Gertrude	Sis L	27	Louisiana	

1920 CENSUS—INDEX
DEPARTMENT OF COMMERCE
BUREAU OF THE CENSUS

A-16

U. S. GOVERNMENT PRINTING OFFICE

D552

STATE LOUISIANA

Domenic, Mosa
(HEAD OF FAMILY)

VOL. 22 E.D. 15

SHEET 7 LINE 37

B 21 Louisiana
(COLOR) (AGE) (BIRTHPLACE) (CITIZENSHIP)

Iberia
(COUNTY)

(CITY) (STREET) (HOUSE NO.)

OTHER MEMBERS OF FAMILY

NAME	RELATION-SHIP	AGE	BIRTHPLACE	CITIZEN-SHIP
Domenic, Ida	W	29	Louisiana	
" Cora	D	5 2	Louisiana	
" Jane	Sis	16	Louisiana	

1920 CENSUS—INDEX
DEPARTMENT OF COMMERCE
BUREAU OF THE CENSUS

A-1a

D552

LOUISIANA

Domenic Mouse
(HEAD OF FAMILY)

VOL. 22 E.D. 15

SHEET 7 LINE 35

[illegible] (COLOR) [illegible] (AGE) Louisiana (BIRTHPLACE) (CITIZENSHIP)

[illegible] (COUNTY)

(CITY) (STREET) (HOUSE NO.)

OTHER MEMBERS OF FAMILY

NAME	RELATIONSHIP	AGE	BIRTHPLACE	CITIZENSHIP
Domenic, [illegible]	[illegible]	30	Louisiana	

1920 CENSUS—INDEX
DEPARTMENT OF COMMERCE
BUREAU OF THE CENSUS

A-1a

U. S. GOVERNMENT PRINTING OFFICE

D552

LOUISIANA

Dominque, Muma (HEAD OF FAMILY) VOL. 57 E.D. 59

SHEET 16 LINE 37

Mu 34 (COLOR) (AGE) Louisiana (BIRTHPLACE) (CITIZENSHIP)

St. Martin (COUNTY)

(CITY) (STREET) (HOUSE NO.)

OTHER MEMBERS OF FAMILY

NAME	RELATIONSHIP	AGE	BIRTHPLACE	CITIZENSHIP
Dominque, Pearl	W	34	Louisiana	
- Amedee	S	15	Louisiana	
- Mary	D	14	Louisiana	
- Amelia	S	10	Louisiana	
- Albert	S	9	Louisiana	

1920 CENSUS—INDEX
DEPARTMENT OF COMMERCE
BUREAU OF THE CENSUS

#, see a

A-1a

U. S. GOVERNMENT PRINTING OFFICE

STATE Louisiana

Dominque Muma
(HEAD OF FAMILY—CONTINUED)

OTHER MEMBERS OF FAMILY—CONTINUED

NAME	RELATIONSHIP	AGE	BIRTHPLACE	CITIZENSHIP
Dominque, Gilbert	S	7	Louisiana	
Hilda	D	5	Louisiana	

1920 CENSUS—INDEX
DEPARTMENT OF COMMERCE
BUREAU OF THE CENSUS

#2 see #1

A-1b

U. S. GOVERNMENT PRINTING OFFICE — [illegible]

D552

LOUISIANA

Domangue, Myrtle (HEAD OF FAMILY)

VOL. 63 E.D. 98

SHEET 20 LINE 49

W (COLOR) 52 (AGE) Terrebonne (BIRTHPLACE)

Terrebonne (COUNTY)

Houma (CITY)

(STREET) (HOUSE NO.)

OTHER MEMBERS OF FAMILY

NAME	RELATIONSHIP	AGE	BIRTHPLACE	CITIZENSHIP
Domangue, Edna	W	44	Terrebonne	

1920 CENSUS—INDEX
DEPARTMENT OF COMMERCE
BUREAU OF THE CENSUS

A-16

D 552

STATE LOUISIANA

Dunning Nat
(MEAN FAMILY)

VOL. 42 E.D. 216

SHEET 19 LINE 72

Mu (COLOR) 50 (AGE) Louisiana (BIRTHPLACE)

(CITIZENSHIP)

Orleans (COUNTY)

New Orleans (CITY) Delachaise (STREET) 2112 (HOUSE NO.)

OTHER MEMBERS OF FAMILY

NAME	RELATION-SHIP	AGE	BIRTHPLACE	CITIZEN-SHIP
Dunning Carrie	W	51	Louisiana	
✓ Anita	D	31	Louisiana	
✓ Evelyn	D	18	Louisiana	
✓ James	S	27	Louisiana	
✓ Albekten	S	25	Louisiana	

1920 CENSUS—INDEX
DEPARTMENT OF COMMERCE
BUREAU OF THE CENSUS

#1 and #2

A-46

U. S. GOVERNMENT PRINTING OFFICE

STATE Louisiana

STATE Louisiana

Dunning, Nat

(HEAD OF FAMILY—CONTINUED)

OTHER MEMBERS OF FAMILY—CONTINUED

NAME	RELATIONSHIP	AGE	BIRTHPLACE	CITIZENSHIP
Duchanne, Rosa	C	25	Louisiana	
" Minerva	C	69	Louisiana	

1920 CENSUS—INDEX
DEPARTMENT OF COMMERCE
BUREAU OF THE CENSUS

Ward 2
Sec #1

A-4b

U. S. GOVERNMENT PRINTING OFFICE

D-552

D552

LOUISIANA

Downing, Nathan (SURNAME) (GIVEN NAME)

VOL. 4 E.D. 3

SHEET 39 LINE 71

B (COLOR) 3 4/12 (AGE) Louisiana (BIRTHPLACE) (NATIONALITY)

Caldwell (COUNTY)

(CITY) (STREET) (HOUSE NO.)

ENUMERATED WITH Downing Jack

RELATIONSHIP TO ABOVE Grandson

REMARKS

1920 CENSUS—INDEX
DEPARTMENT OF COMMERCE
BUREAU OF THE CENSUS

A-3

D552

LOUISIANA

D552

LOUISIANA

Downing, Nathan
(INDIVIDUAL)

VOL. 4 E.D. 2

SHEET 7 LINE 52

B (COLOR) 3 (AGE) Louisiana (BIRTHPLACE)

Caldwell (COUNTY)

Columbia (CITY)

ENUMERATED WITH Brown, Willie

RELATIONSHIP TO ABOVE Step-son

REMARKS

1920 CENSUS—INDEX
DEPARTMENT OF COMMERCE
BUREAU OF THE CENSUS

A-2

D552

LOUISIANA

D 552

[redacted] LOUISIANA

Dominick Nathaniel VOL. 36 E.D. 83
(INDIVIDUAL) SHEET 15 LINE 87

B 4 5/12 Louisiana
(COLOR) (AGE) (BIRTHPLACE) (CITIZENSHIP)

Orleans
(COUNTY)

New Orleans Prince 912
(CITY) (STREET) (HOUSE NO.)

ENUMERATED WITH Matthews, Anna

RELATIONSHIP TO ABOVE Nephew

REMARKS

1920 CENSUS—INDEX
DEPARTMENT OF COMMERCE
BUREAU OF THE CENSUS

A-2

U. S. GOVERNMENT PRINTING OFFICE

D 552

STATE LOUISIANA

D 552

STATE LOUISIANA

Domingue, Necious (HEAD OF FAMILY)

VOL. 26 E.D. 30

SHEET 2 LINE 49

Mu (COLOR) 40 (AGE) Louisiana (BIRTHPLACE) (CITIZENSHIP)

Lafayette (COUNTY)

(CITY) (STREET) (HOUSE NO.)

OTHER MEMBERS OF FAMILY

NAME	RELATIONSHIP	AGE	BIRTHPLACE	CITIZENSHIP
Domingue, Izema	W.	31	Louisiana	
— Lora	D.	12	Louisiana	
— Lorise	S.	11	Louisiana	
— Lawrence	D.	9	Louisiana	
— Ophellia	D.	7	Louisiana	

1920 CENSUS—INDEX
DEPARTMENT OF COMMERCE
BUREAU OF THE CENSUS

#1 See #2

A-1a

STATE Louisiana

Domingue, Narcisse
(NAME OF FAMILY—CONTINUED)

OTHER MEMBERS OF FAMILY—CONTINUED

NAME	RELATION-SHIP	AGE	BIRTHPLACE	CITIZEN-SHIP
Domingue, Curly	S	5	Louisiana	

1920 CENSUS—INDEX
DEPARTMENT OF COMMERCE
BUREAU OF THE CENSUS

#2 See #1

A-1b

U. S. GOVERNMENT PRINTING OFFICE 1—1921

D 552

LOUISIANA

Domingeaux, Nedia (HEAD OF FAMILY)

VOL. 2 E. D. 15

SHEET 16 LINE 13

W. (COLOR) 26 (AGE) Louisiana (BIRTHPLACE) (CITIZENSHIP)

Acadia (COUNTY)

Crowley (CITY) E 18th (STREET) N.R. (HOUSE NO.)

OTHER MEMBERS OF FAMILY

NAME	RELATIONSHIP	AGE	BIRTHPLACE	CITIZENSHIP
Domingeaux, Ethel	D	5	Louisiana	

1920 CENSUS—INDEX
DEPARTMENT OF COMMERCE
BUREAU OF THE CENSUS

A-1a

D 552

D552

LOUISIANA

Deming Nellye
(INDIVIDUAL)

VOL. 44 E.D. 247

SHEET 14 LINE 20

W (COLOR) 42 (AGE) Illinois (BIRTHPLACE) _____ (NATIONALITY)

Orleans
(COUNTY)

New Orleans (CITY) Richmond (STREET) 2 (HOUSE NO.)

ENUMERATED WITH Underne, Ernest

RELATIONSHIP TO ABOVE sister-in-law

REMARKS _____

1920 CENSUS—INDEX
DEPARTMENT OF COMMERCE
BUREAU OF THE CENSUS

A-8

U. S. GOVERNMENT PRINTING OFFICE 16—1921

D552

LOUISIANA

Domengue, Nelson
(INDIVIDUAL)

VOL. 26 E.D. 38

SHEET 21 LINE 97

W (COLOR) S (AGE) Louisiana (BIRTHPLACE) (CITIZENSHIP)

Lafayette
(COUNTY)

— (CITY) — (STREET) — (HOUSE NO.)

ENUMERATED WITH Forestier, Philomen

RELATIONSHIP TO ABOVE Servant

REMARKS

1920 CENSUS—INDEX
DEPARTMENT OF COMMERCE
BUREAU OF THE CENSUS

A-8

U. S. GOVERNMENT PRINTING OFFICE

D552

LOUISIANA

Dominque Nilda (INDIVIDUAL)

VOL. 26 E.D. 39

SHEET 19 LINE 67

W (COLOR) 31 (AGE) Louisiana (BIRTHPLACE) (CITIZENSHIP)

Lafayette (COUNTY)

Abbeville (CITY) (STREET) (HOUSE NO.)

ENUMERATED WITH Dominque Alphonse

RELATIONSHIP TO ABOVE Grand Daughter

REMARKS

1920 CENSUS—INDEX
DEPARTMENT OF COMMERCE
BUREAU OF THE CENSUS

A-3

U. S. GOVERNMENT PRINTING OFFICE 11—11871

D552

STATE LOUISIANA

D 552

STATE LOUISIANA

Domangeaux, Noa
(HEAD OF FAMILY)

VOL. 3 E.D. 57

SHEET 5 LINE 56

W (SEX) 42 (AGE) Louisiana (BIRTHPLACE) (CITIZENSHIP)

Cameron (COUNTY)

(CITY) (STREET) (HOUSE NO.)

OTHER MEMBERS OF FAMILY

NAME	RELATION-SHIP	AGE	BIRTHPLACE	CITIZEN-SHIP
Wood, Louis S	Bo	23	Louisiana	
Hundry, Luke B	Bo	24	Louisiana	
Hamilton, Edward	Bo	20	Louisiana	

1920 CENSUS—INDEX
DEPARTMENT OF COMMERCE
BUREAU OF THE CENSUS

A-1a

U. S. GOVERNMENT PRINTING OFFICE

D 552

Domengaux, Rae
(INDIVIDUAL)

LOUISIANA

VOL. 57 E.D. 64

SHEET 2 LINE 35

W (COLOR) 42 (AGE) Louisiana (BIRTHPLACE)

St. Martin (COUNTY)

Breaux Bridge (CITY) — (STREET) — (HOUSE NO.)

ENUMERATED WITH Broussard, Amand G

RELATIONSHIP TO ABOVE Brother-in-Law

REMARKS

1920 CENSUS—INDEX
DEPARTMENT OF COMMERCE
BUREAU OF THE CENSUS

A-2

U. S. GOVERNMENT PRINTING OFFICE

D 552

LOUISIANA

Domingue, Helen
(INDIVIDUAL)

VOL. 77 E.D. 25

SHEET 12 LINE 4

W | 16 | Louisiana | | |
(COLOR) | (AGE) | (BIRTHPLACE) | | (CITIZENSHIP)

Vernon
(COUNTY)

Lawrence | | Florence | |
(CITY) | | (STREET) | | (HOUSE NO.)

ENUMERATED WITH Domingue, Vilda (Mrs)

RELATIONSHIP TO ABOVE Brother

REMARKS

1920 CENSUS—INDEX
DEPARTMENT OF COMMERCE
BUREAU OF THE CENSUS

A-3

U. S. GOVERNMENT PRINTING OFFICE

D 552

LOUISIANA

Dominque, Nolia (INDIVIDUAL)

VOL. 64 E.D. 106

SHEET 18 LINE 25

W (COLOR) 11 (AGE) Louisiana (BIRTHPLACE)

Vermilion (COUNTY)

Abbeville (CITY) Louisiana (STATE) NR (HOUSE NO.)

ENUMERATED WITH Bourque, Emile

RELATIONSHIP TO ABOVE Granddaughter

REMARKS

1920 CENSUS—INDEX
DEPARTMENT OF COMMERCE
BUREAU OF THE CENSUS

AS

D552

STATE LOUISIANA

Domangue Naris
(INDIVIDUAL)

VOL. 63 E.D. 100

SHEET 5 LINE 17

W (COLOR) 17 (AGE) Louisiana (BIRTHPLACE) (CITIZENSHIP)

Terrebonne
(COUNTY)

(CITY) (STREET) (HOUSE NO.)

ENUMERATED WITH Gerion, Caly

RELATIONSHIP TO ABOVE Non Relative

REMARKS

1920 CENSUS—INDEX
DEPARTMENT OF COMMERCE
BUREAU OF THE CENSUS

A-2

U. S. GOVERNMENT PRINTING OFFICE 11—1921

D552

D552

LOUISIANA

Domenic O. (INDIVIDUAL)

VOL. 32 E.D. 29

SHEET 1 LINE 59

W (COLOR) 40 (AGE) Switzerland (BIRTHPLACE) - Pa - (CITIZENSHIP)

Orleans (COUNTY)

New Orleans (CITY) - (STREET) - (HOUSE NO.)

ENUMERATED WITH S. S. Comus

RELATIONSHIP TO ABOVE Crew

REMARKS

1920 CENSUS—INDEX
DEPARTMENT OF COMMERCE
BUREAU OF THE CENSUS

A-3

U. S. GOVERNMENT PRINTING OFFICE

D 552

STATE LOUISIANA

0552

Damanque, Oscar (HEAD OF FAMILY)

STATE ~~LOUISIANA~~

VOL. 26 E.D. 28

SHEET 8 LINE 89

M (COLOR) 62 (AGE) Louisiana (BIRTHPLACE) (CITIZENSHIP)

Lafayette (COUNTY)

(CITY) (STREET) (HOUSE NO.)

OTHER MEMBERS OF FAMILY

NAME	RELATION-SHIP	AGE	BIRTHPLACE	CITIZEN-SHIP
Damanque, Oscar	H.	48	Louisiana	
Hebert	S	21	Louisiana	
Guilbert	S	18	Louisiana	
Claudia	D	17	Louisiana	
Ronald	S.	12	Louisiana	

1920 CENSUS—INDEX
DEPARTMENT OF COMMERCE
BUREAU OF THE CENSUS

#1, Lee #2

A-16

U. S. GOVERNMENT PRINTING OFFICE (1920)

STATE Louisiana

Damangue, Obar
(HEAD OF FAMILY—CONTINUED)

OTHER MEMBERS OF FAMILY—CONTINUED

NAME	RELATIONSHIP	AGE	BIRTHPLACE	CHANGE
Damangue Edith	D	9	Louisiana	

1920 CENSUS—INDEX
DEPARTMENT OF COMMERCE
BUREAU OF THE CENSUS

#2, Sec #1

A-1b

D552

LOUISIANA

Domengue Octavie

Vol. 26 E.D. 38

Sheet 21 Ln. 92

W 15 Louisiana

Lafayette

Enumerated with Forestier, Philomen

Relationship to above servant

Remarks

1920 CENSUS—INDEX
DEPARTMENT OF COMMERCE
BUREAU OF THE CENSUS

A-2

D 552

LOUISIANA

[redacted]

Dominique, Odille
(INDIVIDUAL)

VOL. 26 E.D. 41

SHEET 11 LINE 97

W 22 Louisiana
(COLOR) (AGE) (BIRTHPLACE)

Lafayette
(COUNTY)

(CITY) (STREET) (HOUSE NO.)

ENUMERATED WITH Not reported

RELATIONSHIP TO ABOVE Wife

REMARKS Apparently wife of Dominique, John

Sheet 11 Line 96

1920 CENSUS—INDEX
DEPARTMENT OF COMMERCE
BUREAU OF THE CENSUS

A-3

U. S. GOVERNMENT PRINTING OFFICE

D 552

D 552

LOUISIANA

Domangere, Odilia (INDIVIDUAL) VOL. 1 E.D. 8

SHEET 3 LINE 92

St (COLOR) 60 (AGE) Louisiana (BIRTHPLACE) (CITIZENSHIP)

Acadia (COUNTY)

— (CITY) — (STREET) — (HOUSE NO.)

ENUMERATED WITH Swere, Sylvin

RELATIONSHIP TO ABOVE Mother in Law

REMARKS

(See Domangere Odilia)

1920 CENSUS—INDEX
DEPARTMENT OF COMMERCE
BUREAU OF THE CENSUS

U. S. GOVERNMENT PRINTING OFFICE

D 552

LOUISIANA

[redacted]

Domangere, Odilia 1 E.D. 8

(INDIVIDUAL) SHEET 3 LINE 92

W 6 Louisiana

(COLOR) (AGE) (BIRTHPLACE) (CITIZENSHIP)

Acadia

(COUNTY)

(CITY) (STREET) (HOUSE NO.)

ENUMERATED WITH Sivery, Sylvia

RELATIONSHIP TO ABOVE Mother-in-Law

REMARKS

(See Domangere, Odilia)

1920 CENSUS—INDEX
DEPARTMENT OF COMMERCE
BUREAU OF THE CENSUS

A-6

D 552

LOUISIANA

D552

LOUISIANA

Dominique Adonner (HEAD OF FAMILY)

VOL. 23 E.D. 56

SHEET 16 LINE 93

Mu 25 (COLOR) Louisiana (BIRTHPLACE)

Iberville (COUNTY)

(CITY) (STREET) Magnolia Plantation (HOUSE NO.)

OTHER MEMBERS OF FAMILY

NAME	RELATION-SHIP	AGE	BIRTHPLACE	CHECKED
Dominique, Josie	W	72	Louisiana	
" Frank	S	3	Louisiana	

1920 CENSUS—INDEX
DEPARTMENT OF COMMERCE
BUREAU OF THE CENSUS

A-16

U. S. GOVERNMENT PRINTING OFFICE

D552

LOUISIANA

STATE

Dinning, Office Mary

VOL. 51 E.D. 108

SHEET 12 LINE 55

B 3 2/0 Louisiana

(COLOR) (AGE) (BIRTHPLACE) (CITIZENSHIP)

Richland

(COUNTY)

(CITY) (STREET) (HOUSE NO.)

ENUMERATED WITH Crook, Fannie

RELATIONSHIP TO ABOVE Grand-Daughter

REMARKS

1920 CENSUS—INDEX
DEPARTMENT OF COMMERCE
BUREAU OF THE CENSUS

A-2

D552

LOUISIANA

Dominguez, Olga
(INDIVIDUAL)

VOL. 21 E.D. 17

SHEET 10 LINE 70

Mu 3 Louisiana
(COLOR) (AGE) (BIRTHPLACE) (CITIZENSHIP)

Plaquemines
(COUNTY)

(CITY) (STREET) (HOUSE NO.)

ENUMERATED WITH Duplessis, Amelia

RELATIONSHIP TO ABOVE Grandchild

REMARKS

1920 CENSUS—INDEX
DEPARTMENT OF COMMERCE
BUREAU OF THE CENSUS

A-3

D552

LOUISIANA

D552

LOUISIANA

[redacted]

Domingue, Oliver
(INDIVIDUAL)

VOL. 26 E.D. 28

SHEET 8 LINE 72

W. 49 Louisiana
(COLOR) (AGE) (BIRTHPLACE) (CITIZENSHIP)

Lafayette
(COUNTY)

(CITY) (STREET) (HOUSE NO.)

ENUMERATED WITH Jenkins, Frank

RELATIONSHIP TO ABOVE Boarder

REMARKS

1920 CENSUS—INDEX
DEPARTMENT OF COMMERCE
BUREAU OF THE CENSUS

A-2

D552

LOUISIANA

Dunning Allie
(INDIVIDUAL)

VOL. 6 E.D. 84

SHEET 10 LINE 27

B (COLOR) 13 (AGE) Louisiana (BIRTHPLACE) (CITIZENSHIP)

Beauregard (COUNTY)

(CITY) (STREET) (HOUSE NO.)

ENUMERATED WITH Williams, John

RELATIONSHIP TO ABOVE Son

REMARKS

1920 CENSUS—INDEX
DEPARTMENT OF COMMERCE
BUREAU OF THE CENSUS

A-3

D552

LOUISIANA

D552

LOUISIANA

Downing, Ollis
(NAME OF HEAD OF FAMILY)

VOL. 46 E.D. 86

SHEET 14 LINE 17

W (COLOR) 45 (AGE) Ohio (BIRTHPLACE)

(NATIVITY)

Ouachita (COUNTY)

Monroe (CITY) Arkansas Ave (STREET) 101 (HOUSE NO.)

OTHER MEMBERS OF FAMILY

NAME	RELATION-SHIP	AGE	BIRTHPLACE	CITIZEN-SHIP
Downing, Billie	S	18	Missouri	

1920 CENSUS—INDEX
DEPARTMENT OF COMMERCE
BUREAU OF THE CENSUS

Ada

U. S. GOVERNMENT PRINTING OFFICE

D552

LOUISIANA

[redacted]

Domenque Ophie
(INDIVIDUAL)

VOL. 26 E.D. 28

SHEET 2 LINE 9

W (COLOR) 14 (AGE) Louisiana (BIRTHPLACE) (CITIZENSHIP)

Lafayette (COUNTY)

(CITY) (STREET) (HOUSE NO.)

ENUMERATED WITH Comeau, Hypolite

RELATIONSHIP TO ABOVE Grand Son

REMARKS

1920 CENSUS—INDEX
DEPARTMENT OF COMMERCE
BUREAU OF THE CENSUS

A-4

U. S. GOVERNMENT PRINTING OFFICE

D 552

LOUISIANA

Dominique, Ovila (INDIVIDUAL)

VOL. 76 E.D. 41

SHEET 11 LINE 93

W (COLOR) 72 (AGE) Louisiana (BIRTHPLACE)

Lafayette (COUNTY)

— (CITY) — (STREET) — (HOUSE NO.)

ENUMERATED WITH Dominique Gebriel

RELATIONSHIP TO ABOVE Brother

REMARKS

1920 CENSUS—INDEX
DEPARTMENT OF COMMERCE
BUREAU OF THE CENSUS

A-3

U. S. GOVERNMENT PRINTING OFFICE

D552

LOUISIANA

Domingue Oscar (HEAD OF FAMILY) VOL. 26 E. D. 33

SHEET 19 LINE 58

W 26 Louisiana (BIRTHPLACE) (CITIZENSHIP)

Lafayette (COUNTY)

Lafayette (CITY) Stonewall (STREET) 136 (HOUSE NO.)

OTHER MEMBERS OF FAMILY

NAME	RELATIONSHIP	AGE	BIRTHPLACE	CITIZENSHIP
Domingue Daisy	W	24	Louisiana	
— Helen	D	6	Louisiana	
— Vina	D	4	Louisiana	
— Milton	S	1/12	Louisiana	

1920 CENSUS—INDEX
DEPARTMENT OF COMMERCE
BUREAU OF THE CENSUS

A-1a

D 552

STATE LOUISIANA

Dominique Osiles
(INDIVIDUAL)

VOL. 26 E.D. 41

SHEET 8 LINE 42

W — — 17 Louisiana
(COLOR) (CENTRAL) (YEAR) (AGE) (BIRTHPLACE) (CITIZENSHIP)

Lafayette
(M.C.D.)

— — —
(CITY) (STREET) (HOUSE NO.)

ENUMERATED WITH Dominique Anna

RELATIONSHIP TO ABOVE wife

REMARKS Apparently wife of Dominique, Maurice

1920 see Sheet 8 Line 41

1920 CENSUS—INDEX
DEPARTMENT OF COMMERCE
BUREAU OF THE CENSUS

A-3

U.S. GOVERNMENT PRINTING OFFICE

D 552

LOUISIANA

Daminguez Palmyre
(INDIVIDUAL)

VOL. 37 E.D. 122

SHEET 21 LINE 100

Mu (COLOR) 56 (AGE) Louisiana (BIRTHPLACE) (CITIZENSHIP)

Orleans (COUNTY)

New Orleans (CITY) N Brieur (STREET) 1635 (HOUSE NO.)

ENUMERATED WITH Daminguez, Andrew

RELATIONSHIP TO ABOVE Mother

REMARKS

1920 CENSUS—INDEX
DEPARTMENT OF COMMERCE
BUREAU OF THE CENSUS

A-3

D 552

LOUISIANA

D 552

LOUISIANA

Dominque, Porfay
(HEAD OF FAMILY)

VOL. 64 E.D. 134

SHEET 2 LINE 100

W 26 Louisiana
(COLOR) (AGE) (BIRTHPLACE)

Vermilion
(COUNTY)

(STREET) (HOUSE NO.)

OTHER MEMBERS OF FAMILY

NAME	RELATION-SHIP	AGE	BIRTHPLACE	CITIZEN-SHIP
Dominque, Etta	W	23	Louisiana	
Wilma	D	4 7/12	Louisiana	
Ravley	S	2 9/12	Louisiana	

1920 CENSUS—INDEX
DEPARTMENT OF COMMERCE
BUREAU OF THE CENSUS

See Dominque

A-13

D552

Domingue, Sarfay (HEAD OF FAMILY)

STATE LOUISIANA

VOL. 64 E.D. 104

SHEET 2 LINE 100

N (COLOR) 20 (AGE) Louisiana (BIRTHPLACE) (CITIZENSHIP)

Vermilion (COUNTY)

(CITY) (STREET) (HOUSE NO.)

OTHER MEMBERS OF FAMILY

NAME	RELATIONSHIP	AGE	BIRTHPLACE	CITIZENSHIP
Domingue, Eta	N	23	Louisiana	
Wilma	S	4 3/12	Louisiana	
Ravely	S	2 7/12	Louisiana	

1920 CENSUS—INDEX
DEPARTMENT OF COMMERCE
BUREAU OF THE CENSUS

See: Domingue

A-1a

U. S. GOVERNMENT PRINTING OFFICE

D 552

LOUISIANA

Domingue Pascal (HEAD OF FAMILY)

VOL. 26 E.D. 31

SHEET 10 LINE 13

W (COLOR) 39 (AGE) Louisiana (BIRTHPLACE) (CITIZENSHIP)

Lafayette (COUNTY)

(CITY) (STREET) (HOUSE NO.)

OTHER MEMBERS OF FAMILY

NAME	RELATIONSHIP	AGE	BIRTHPLACE	CITIZENSHIP
Domingue, Amatile	W	37	Louisiana	
— Sadie	D	16	Louisiana	1A
— Irma	D	15	Louisiana	
Joyce	D	13	Louisiana	
— Jules	S	11	Louisiana	

1920 CENSUS—INDEX
DEPARTMENT OF COMMERCE
BUREAU OF THE CENSUS

JF/Lee #2

A-1a

U. S. GOVERNMENT PRINTING OFFICE

Dominque, Pascal

HEAD OF FAMILY—CONTINUED

STATE Louisiana

OTHER MEMBERS OF FAMILY—CONTINUED

NAME	RELATIONSHIP	AGE	BIRTHPLACE	CITIZENSHIP
Dominque, Chester	S	8	Louisiana	
— Ray	S	6	Louisiana	
— Grace	D	5	Louisiana	
— Roy	S	3	Louisiana	
— Winnie	D	2/12	Louisiana	

1920 CENSUS—INDEX
DEPARTMENT OF COMMERCE
BUREAU OF THE CENSUS

#1 Sheet

A-1b

U. S. GOVERNMENT PRINTING OFFICE

D 552

LOUISIANA

Dominguez, Paul
(HEAD OF FAMILY)

VOL. 27 E.D. 114

SHEET 14 LINE 99

Mar 36 Louisiana
(SEX) (AGE) (BIRTHPLACE) (CITIZENSHIP)

Orleans
(COUNTY)

New Orleans N. Claiborne Ave 1576
(CITY) (STREET) (HOUSE NO.)

OTHER MEMBERS OF FAMILY

NAME	RELATION-SHIP	AGE	BIRTHPLACE	CITIZEN-SHIP
Dominguez, Lillian	W	28	Louisiana	

1920 CENSUS—INDEX
DEPARTMENT OF COMMERCE
BUREAU OF THE CENSUS

A-16

D 552

LOUISIANA

Dominguez Paul
(HEAD OF FAMILY)

VOL. 37 E. D. 120

SHEET 2 LINE 63

W 38 Louisiana
(COLOR) (AGE) (BIRTHPLACE)

(CITIZENSHIP)

Orleans
(COUNTY)

New Orleans Iowa 1712
(CITY) (STREET) (HOUSE NO.)

OTHER MEMBERS OF FAMILY

NAME	RELATION-SHIP	AGE	BIRTHPLACE	CITIZEN-SHIP
Dominguez, Carmelite	W	32	Louisiana	
Carmelite	D	14	Louisiana	
Myrtle	D	13	Louisiana	
Thomas	S	11	Louisiana	
Paul Jr.	S	8	Louisiana	

1920 CENSUS—INDEX
DEPARTMENT OF COMMERCE
BUREAU OF THE CENSUS

1 w 12

C

G. P. O.

STATE Louisiana

Dominguez Paul
HEAD OF FAMILY—CONTINUED

OTHER MEMBERS OF FAMILY—CONTINUED

NAME	RELATION-SHIP	AGE	BIRTHPLACE	CITIZEN-SHIP
Dominguez Lester	S	5	Louisiana	
" Warren	S	3 9/12	Louisiana	
" Doris	D	6/12	Louisiana	

1920 CENSUS—INDEX
DEPARTMENT OF COMMERCE
BUREAU OF THE CENSUS

Powell

A-1b

U. S. GOVERNMENT PRINTING OFFICE

D552

LOUISIANA

D552

LOUISIANA

Dominguez, Paul (HEAD OF FAMILY)

VOL. 37 E.D. 122

SHEET 4 LINE 82

Mu (COLOR) 50 (AGE) Louisiana (BIRTHPLACE) (CITIZENSHIP)

Orleans (COUNTY)

New Orleans (CITY) N. Roman (STREET) 1504 (HOUSE NO.)

OTHER MEMBERS OF FAMILY

NAME	RELATIONSHIP	AGE	BIRTHPLACE	CITIZENSHIP
Dominguez, Rita	W	45	Louisiana	
—— Paul	S	25	Louisiana	
—— Andrew	S	22	Louisiana	
—— Lillian	D L	20	Louisiana	
—— Lionel	G D	3	Louisiana	

1920 CENSUS—INDEX
DEPARTMENT OF COMMERCE
BUREAU OF THE CENSUS

#see #2

A.L.A.

U. S. GOVERNMENT PRINTING OFFICE

Dominguez Paul

(HEAD OF FAMILY—CONTINUED)

STATE Louisiana

OTHER MEMBERS OF FAMILY—CONTINUED

NAME	RELATION-SHIP	AGE	BIRTHPLACE	CITIZEN-SHIP
Dominguez, Virginia	DD	15	Louisiana	

1920 CENSUS—INDEX
DEPARTMENT OF COMMERCE
BUREAU OF THE CENSUS

#2 on #1

D552

D552

Dominque, Paul
(INDIVIDUAL)

[redacted] LOUISIANA

VOL. 16 E.D. 35

SHEET 20 LINE 84

B 18 Louisiana
(COLOR) (AGE) (BIRTHPLACE)

Lafayette
(COUNTY)

Lafayette Jackson 432
(CITY) (STREET) (HOUSE NO.)

ENUMERATED WITH Mouton, Victor

RELATIONSHIP TO ABOVE Nephew

REMARKS

1920 CENSUS—INDEX
DEPARTMENT OF COMMERCE
BUREAU OF THE CENSUS

C

A-8

D552

LOUISIANA

DOMINGUEZ, PAUL
(INDIVIDUAL)

VOL. 39 E.D. 151

SHEET 2 LINE 89

W (COLOR) 7 (AGE) Louisiana (BIRTHPLACE) (CITIZENSHIP)

Orleans (COUNTY)

New Orleans (CITY) Chartres (STREET) 419 (HOUSE NO.)

ENUMERATED WITH St Mary's Catholic Orphan Boys' Asylum

RELATIONSHIP TO ABOVE Inmate

REMARKS

1920 CENSUS—INDEX
DEPARTMENT OF COMMERCE
BUREAU OF THE CENSUS

A-3

D550552

STATE LOUISIANA

Damongo Paul (HEAD OF FAMILY)

VOL. 37 E.D. 119

SHEET 8 LINE 45

W (COLOR) 27 (AGE) Louisiana (BIRTHPLACE) (CITIZENSHIP)

Orleans (COUNTY)

New Orleans (CITY) Touro (STREET) 1411 (HOUSE NO.)

OTHER MEMBERS OF FAMILY

NAME	RELATIONSHIP	AGE	BIRTHPLACE	CITIZENSHIP
Damongo Anna	W	25	Louisiana	
— Fernande	S	2 3/12	Louisiana	
— Emilier	D	3/12	Louisiana	

1920 CENSUS—INDEX
DEPARTMENT OF COMMERCE
BUREAU OF THE CENSUS

A-1a

U. S. GOVERNMENT PRINTING OFFICE

D552 LOUISIANA

D552

LOUISIANA

Dominique, Paul
(NAME OF FAMILY)

VOL. 96 E.D. 35

SHEET 8 LINE 93

W 36 Syria 1896 a-
(RACE) (AGE) (BIRTHPLACE) (NATURALIZATION)

Lafayette
(COUNTY)

Lafayette Oak Ave 401
(CITY) (STREET) (HOUSE NO.)

OTHER MEMBERS OF FAMILY

NAME	RELATION-SHIP	AGE	BIRTHPLACE	CITIZEN-SHIP
Dominique Florida	D	9	Louisiana	
— Alcide	S	7	Louisiana	
— Victoria	D	6	Louisiana	
— Eva	D	3	Louisiana	
— Eddie	S	1	Louisiana	

1920 CENSUS—INDEX
DEPARTMENT OF COMMERCE
BUREAU OF THE CENSUS

A-16

U. S. GOVERNMENT PRINTING OFFICE 16—41207

D 552

De Mange, Paul H.
(HEAD OF FAMILY)

STATE LOUISIANA
VOL. 45 E.D. 263
SHEET 24 LINE 4

W (SEX) 34 (AGE) Illinois (BIRTHPLACE) (CITIZENSHIP)

Orleans (COUNTY)
New Orleans (CITY) St. Charles Ave (STREET) 7704 (HOUSE NO.)

OTHER MEMBERS OF FAMILY

NAME	RELATION-SHIP	AGE	BIRTHPLACE	CITIZEN-SHIP
De Mange, Eta	W	45	Missouri	

1920 CENSUS—INDEX
DEPARTMENT OF COMMERCE
BUREAU OF THE CENSUS

A-1 a

U. S. GOVERNMENT PRINTING OFFICE (16—1921)

D552

LOUISIANA

Dominick Paule (INDIVIDUAL)

VOL. 41 E.D. 194

SHEET 7 LINE 5

B (COLOR) 12 (AGE) Louisiana (BIRTHPLACE) (CITIZENSHIP)

Orleans (COUNTY)

New Orleans (CITY) Washington Ave (STREET) 1605 (HOUSE NO.)

ENUMERATED WITH Sims, R. N.

RELATIONSHIP TO ABOVE Servant

REMARKS

1920 CENSUS—INDEX
DEPARTMENT OF COMMERCE
BUREAU OF THE CENSUS

A-3

U. S. GOVERNMENT PRINTING OFFICE

D552

LOUISIANA

Domengue, Paulina (HEAD OF FAMILY)

VOL. 22 E.D. 21

SHEET 9 LINE 76

W (COLOR) 47 (AGE) Louisiana (BIRTHPLACE) (CITIZENSHIP)

Iberia (COUNTY)

New Iberia (CITY) Field (STREET) 527 (HOUSE NO.)

OTHER MEMBERS OF FAMILY

NAME	RELATIONSHIP	AGE	BIRTHPLACE	CITIZENSHIP
Domengue, Elida	W	29	Louisiana	
- Paul	S	11	Louisiana	
- Lucka	S	4 10/12	Louisiana	

1920 CENSUS—INDEX
DEPARTMENT OF COMMERCE
BUREAU OF THE CENSUS

A-1a

U. S. GOVERNMENT PRINTING OFFICE

D552

LOUISIANA

D552

LOUISIANA

Dominguez, Pearl
(INDIVIDUAL)

VOL. 21 E.D. 17

SHEET 10 LINE 59

Mu (COLOR) 24 (AGE) Louisiana (BIRTHPLACE) (CITIZENSHIP)

Plaquemines
(COUNTY)

— (CITY) — (STREET) — (HOUSE NO.)

ENUMERATED WITH Dominguez, Josephine

RELATIONSHIP TO ABOVE Niece

REMARKS

1920 CENSUS—INDEX
DEPARTMENT OF COMMERCE
BUREAU OF THE CENSUS

A-3

D552

LOUISIANA

D 552

LOUISIANA

Domingue Pelicie (HEAD OF FAMILY)

VOL. 64 E.D. 102

SHEET 5 LINE 28

W (COLOR) 32 (AGE) Louisiana (BIRTHPLACE)

(VOTING DIVISION)

Vermilion (COUNTY)

— (CITY) — (STREET) — (HOUSE NO.)

OTHER MEMBERS OF FAMILY

NAME	RELATION SHIP	AGE	BIRTHPLACE	CITIZEN SHIP
Domingue, Ema	W	31	Louisiana	
— Lydia	S	12	Louisiana	
— Edna	S	10	Louisiana	
— Edith	D	8	Louisiana	
— Dudley	S	4 7/12	Louisiana	

1920 CENSUS INDEX
DEPARTMENT OF COMMERCE
BUREAU OF THE CENSUS

#1, Fam #2

A46

STATE Louisiana

Domingue, Pelicie

HEAD OF FAMILY—CONTINUED

OTHER MEMBERS OF FAMILY—CONTINUED

NAME	RELATION-SHIP	AGE	BIRTHPLACE	CITIZEN-SHIP
Domingue, Wilbe	S	6/12	Louisiana	

1920 CENSUS—INDEX
DEPARTMENT OF COMMERCE
BUREAU OF THE CENSUS

A-15

D 552

LOUISIANA

D 552

LOUISIANA

Dominic Perino
(HEAD OF FAMILY)

VOL. 47 E.D. 83

SHEET 3 LINE 70

W (COLOR) 45 (AGE) Italy (BIRTHPLACE) 1912 Pa (CITIZENSHIP)

Pointe Coupee (COUNTY)

Morganza (CITY) — (STREET) — (HOUSE NO.)

OTHER MEMBERS OF FAMILY

NAME	RELATIONSHIP	AGE	BIRTHPLACE	CITIZENSHIP
Living Alone				

1920 CENSUS—INDEX
DEPARTMENT OF COMMERCE
BUREAU OF THE CENSUS

see Perino, Dominic

A-1a

D552

LOUISIANA

Dominguez, Peter (INDIVIDUAL) VOL. 38 E.D. 131

SHEET 2 LINE 16

W (COLOR) 4 (AGE) Louisiana (BIRTHPLACE)

Orleans (COUNTY)

New Orleans (CITY) Rampart (STREET) 2234 (HOUSE NO.)

ENUMERATED WITH Speed, Harry J.

RELATIONSHIP TO ABOVE Nephew

REMARKS

1920 CENSUS—INDEX
DEPARTMENT OF COMMERCE
BUREAU OF THE CENSUS

A-3

D 552

LOUISIANA
STATE

Dominguez Petra
(INDIVIDUAL)

VOL. 42 E.D. 216
SHEET 28 LINE 34

W (COLOR) 29 (AGE) Yucatan Mexico (BIRTHPLACE) 1916 Al — (NATURALIZATION)

Orleans
(COUNTY)

New Orleans (CITY) Bourbon (STREET) 2011 (HOUSE NO.)

ENUMERATED WITH not reported

RELATIONSHIP TO ABOVE Servant

REMARKS

1920 CENSUS—INDEX
DEPARTMENT OF COMMERCE
BUREAU OF THE CENSUS

A-3

D552

Domangue, Philibia (HEAD OF FAMILY)

STATE LOUISIANA

VOL. 26 E.D. 40

SHEET 16 LINE 66

W (COLOR) 47 (AGE) Louisiana (BIRTHPLACE)

Lafayette (COUNTY)

(CITY) (STREET) (HOUSE NO.)

OTHER MEMBERS OF FAMILY

NAME	RELATION-SHIP	AGE	BIRTHPLACE	CITIZEN-SHIP
Domangue, Laure	W	46	Louisiana	
— Dalton	S	13	Louisiana	
— Olga	D	11	Louisiana	
— Florence	D	9	Louisiana	
— Eulond	D	7	Louisiana	

1920 CENSUS—INDEX
DEPARTMENT OF COMMERCE
BUREAU OF THE CENSUS

1 see 2

A-16

See also Domangue, Philibia

STATE Louisiana

Domangue Phibian

HEAD OF FAMILY—CONTINUED

OTHER MEMBERS OF FAMILY—CONTINUED

NAME	RELATION-SHIP	AGE	BIRTHPLACE	CITIZEN-SHIP
Domangue, Wilson	S	5	Louisiana	

1920 CENSUS—INDEX
DEPARTMENT OF COMMERCE
BUREAU OF THE CENSUS

2 of 1

A-1b

552

LOUISIANA

Domingue, Philbert (Mrs)
(HEAD OF FAMILY)

VOL. 26 E.D. 39

SHEET 11 LINE 28

W | 66 | Louisiana | | |
(COLOR) | (AGE) | (BIRTHPLACE) | (NATURALIZATION)

Lafayette
(COUNTY)

Carencro
(CITY)

(STREET) | (HOUSE NO.)

OTHER MEMBERS OF FAMILY

NAME	RELATION-SHIP	AGE	BIRTHPLACE	CITIZEN-SHIP
Breaux, Lobonge	Ad Cl	13	Louisiana	

1920 CENSUS—INDEX
DEPARTMENT OF COMMERCE
BUREAU OF THE CENSUS

A-46

D552

LOUISIANA

Demensia, Philip
(HEAD OF FAMILY)

VOL. 39 E.D. 162

SHEET 17 LINE 29

W (COLOR) 72 (AGE) Louisiana (BIRTHPLACE)

(CITIZENSHIP)

Orleans (COUNTY)

New Orleans (CITY) Mazant (STREET) 2223 (HOUSE NO.)

OTHER MEMBERS OF FAMILY

NAME	RELATION-SHIP	AGE	BIRTHPLACE	CITIZEN-SHIP
Demensia, Ellen	W	36	Louisiana	
" Philip	S	19	Louisiana	
" Hazel	D	18	Louisiana	

1920 CENSUS—INDEX
DEPARTMENT OF COMMERCE
BUREAU OF THE CENSUS

A-16

U. S. GOVERNMENT PRINTING OFFICE (1920)

D552

LOUISIANA

Dominguez Philip (INDIVIDUAL)

VOL. 38 E.D. 138

SHEET 68 LINE 25

W (COLOR) 14 (AGE) Louisiana (BIRTHPLACE) (CITIZENSHIP)

Orleans (COUNTY)

New Orleans (CITY) Galvez (STREET) 2347 (HOUSE NO.)

ENUMERATED WITH Stoltz Emilia

RELATIONSHIP TO ABOVE Grandson

REMARKS

1920 CENSUS—INDEX
DEPARTMENT OF COMMERCE
BUREAU OF THE CENSUS

A-8

D552

LOUISIANA

Dominque, Phillippe (HEAD OF FAMILY) VOL. 26 E.D. 26

SHEET 13 LINE 35

H (OWN) 30 (AGE) Louisiana (BIRTHPLACE) (CITY)

Lafayette (COUNTY)

(CITY) (STREET) (HOUSE NO.)

OTHER MEMBERS OF FAMILY

NAME	RELATION-SHIP	AGE	BIRTHPLACE	CITIZEN-SHIP
Dominque, Edna	W	30	Louisiana	
" Johnny	S	4	Louisiana	
" Forest	S	4	Louisiana	
" Lilian	D	1	Louisiana	
Chiasson, Maurice	N	9	Louisiana	

1920 CENSUS—INDEX
DEPARTMENT OF COMMERCE
BUREAU OF THE CENSUS

A46

U. S. GOVERNMENT PRINTING OFFICE

D552

LOUISIANA

Domangue, Phibias
(HEAD OF FAMILY)

VOL. 26 E.D. 80

SHEET 16 LINE 66

(COLOR) (AGE) Louisiana (BIRTHPLACE) (CITIZENSHIP)

(COUNTY)

(CITY) (STREET) (HOUSE NO.)

OTHER MEMBERS OF FAMILY

NAME	RELATIONSHIP	AGE	BIRTHPLACE	CITIZENSHIP
Domangue, Laura	[illegible]	[illegible]	Louisiana	
Dalton	[illegible]	[illegible]	Louisiana	
Olga	[illegible]	[illegible]	Louisiana	
Florence	[illegible]	9	Louisiana	
Ca Lond	[illegible]	7	Louisiana	

1920 CENSUS—INDEX
DEPARTMENT OF COMMERCE
BUREAU OF THE CENSUS

See also

#1 Ju #2 Domangue, Phibias

A-1a

Romagne Phileas

STATE Louisiana

HEAD OF FAMILY—CONTINUED

OTHER MEMBERS OF FAMILY—CONTINUED

NAME	RELATION-SHIP	AGE	BIRTHPLACE	CITIZEN-SHIP
Romagne Vilson	S	5	Louisiana	

1920 CENSUS—INDEX
DEPARTMENT OF COMMERCE
BUREAU OF THE CENSUS

Ard

U. S. GOVERNMENT PRINTING OFFICE

D552

LOUISIANA

Domingue Pierre (HEAD OF FAMILY)

VOL. 26 E. D. 30

SHEET 1 LINE 37

W (COLOR) 8 (AGE) Louisiana (BIRTHPLACE) (CITIZENSHIP)

Lafayette (COUNTY)

(CITY) (STREET) (HOUSE NO.)

OTHER MEMBERS OF FAMILY

NAME	RELATIONSHIP	AGE	BIRTHPLACE	CITIZENSHIP
Domingue Selimar	W	72	Louisiana	
Hebert, Eugennie	W	34	Louisiana	

1920 CENSUS—INDEX
DEPARTMENT OF COMMERCE
BUREAU OF THE CENSUS

A-1a

U. S. GOVERNMENT PRINTING OFFICE

D552

LOUISIANA

Dunning R B
(HEAD OF FAMILY)

VOL. 6 E. D. 25

SHEET 2 LINE 79

Mu | 43 | Louisiana | | |
(COLOR) | (AGE) | (BIRTHPLACE) | (CITIZENSHIP)

Beauregard
(COUNTY)

(CITY) | (STREET) | (HOUSE NO.)

OTHER MEMBERS OF FAMILY

NAME	RELATION-SHIP	AGE	BIRTHPLACE	CITIZEN-SHIP
Dunning, Mattie	D	17	Louisiana	
- Bradshaw	S	12	Louisiana	
- Alvin	S	14	Louisiana	
- Calvin	S	14	Louisiana	
- Margo	D	12	Louisiana	

1920 CENSUS—INDEX
DEPARTMENT OF COMMERCE
BUREAU OF THE CENSUS

Fixed

A-1a

U. S. GOVERNMENT PRINTING OFFICE

STATE Louisiana

STATE Louisiana

Dunning, R. B.
HEAD OF FAMILY—CONTINUED

OTHER MEMBERS OF FAMILY—CONTINUED

NAME	RELATION-SHIP	AGE	BIRTHPLACE	CITIZEN-SHIP
Dunning, Leon	S	10	Louisiana	
– Mary	D	8	Louisiana	
– Falmon	S	6	Louisiana	
– Hettie	D	4	Louisiana	
– Jimmey	S	2	Louisiana	

1920 CENSUS—INDEX
DEPARTMENT OF COMMERCE
BUREAU OF THE CENSUS

Roll 1

A-15

U. S. GOVERNMENT PRINTING OFFICE

D 552

LOUISIANA

D 552

LOUISIANA

Downing R H
(HEAD OF FAMILY)

VOL. 65 E.D. 140

SHEET 7 LINE 77

W (COLOR) 29 (AGE) Mississippi (BIRTHPLACE) (CITIZENSHIP)

Washington (COUNTY)

Bogalusa (CITY) Avenue "D" (STREET) 622 (HOUSE NO.)

OTHER MEMBERS OF FAMILY

NAME	RELATIONSHIP	AGE	BIRTHPLACE	CITIZENSHIP
Downing, Mattie	W	26	Mississippi	
Craven, Louise	M	65	Mississippi	
Williams, Floy	Bo	21	Mississippi	
Starnes, Flora	Bo	29	Mississippi	

1920 CENSUS—INDEX
DEPARTMENT OF COMMERCE
BUREAU OF THE CENSUS

A-16

D 552 LOUISIANA

II 552

Downing, R. L.
(HEAD OF FAMILY)

LOUISIANA
VOL. 34 E.D. 23
SHEET 15 LINE 93

W (COLOR) 37 (AGE) Louisiana (BIRTHPLACE) (OCCUPATION)
Orleans (COUNTY)
New Orleans (CITY) South Franklyn (STREET) 1312 (HOUSE NO.)

OTHER MEMBERS OF FAMILY

NAME	RELATION-SHIP	AGE	BIRTHPLACE	CITIZEN-SHIP
Downing, Bessie	W	42	Mississippi	

1920 CENSUS—INDEX
DEPARTMENT OF COMMERCE
BUREAU OF THE CENSUS

A-16

G. P. O.

D 552

STATE LOUISIANA

Downing, R. F. (HEAD OF FAMILY)

VOL. 43 E.D. 828

SHEET 9 LINE 94

W (COLOR) 70 (AGE) Ireland (BIRTHPLACE) NR (CITIZENSHIP)

Orleans (COUNTY)

New Orleans (CITY) Camp (STREET) 4933 (HOUSE NO.)

OTHER MEMBERS OF FAMILY

NAME	RELATIONSHIP	AGE	BIRTHPLACE	CITIZENSHIP
Lockhardt J. C.	Sr L	6x	Louisiana	

1920 CENSUS—INDEX
DEPARTMENT OF COMMERCE
BUREAU OF THE CENSUS

A-1a

U. S. GOVERNMENT PRINTING OFFICE

D502

LOUISIANA

Domingue Rana
(NATIONAL)

VOL. 64 E.D. 405

SHEET 2 LINE 1

W 22 Louisiana
(COLOR) (AGE) (BIRTHPLACE) (MOTHERPLACE)

Vermilion
(COUNTY)

—
(CITY) (STREET) (HOUSE NO.)

ENUMERATED WITH Not Reported

RELATIONSHIP TO ABOVE Laborer

REMARKS

1920 CENSUS—INDEX
DEPARTMENT OF COMMERCE
BUREAU OF THE CENSUS

D 552

LOUISIANA

Domengeaux, Raoul E. (INDIVIDUAL) VOL. 57 E.D. 64

SHEET 2 LINE 34

W (COLOR) 52 (AGE) Louisiana (BIRTHPLACE)

St Martin (COUNTY)

Breaux Bridge (CITY) - (STREET) - (HOUSE NO.)

ENUMERATED WITH Broussard, Amand G.

RELATIONSHIP TO ABOVE Brother-in-Law

REMARKS

1920 CENSUS—INDEX
DEPARTMENT OF COMMERCE
BUREAU OF THE CENSUS

A-8

D552

LOUISIANA

Domingue, Raould (INDIVIDUAL)

VOL. 67 E.D. 155

SHEET 7 LINE N

Mu (COLOR) 28 (AGE) Louisiana (BIRTHPLACE) (CITIZENSHIP)

Wt Baton Rouge (COUNTY)

(CITY) (STREET) (HOUSE NO.)

ENUMERATED WITH Juge, Clay

RELATIONSHIP TO ABOVE Son-in-law

REMARKS

1920 CENSUS—INDEX
DEPARTMENT OF COMMERCE
BUREAU OF THE CENSUS

A-3

U. S. GOVERNMENT PRINTING OFFICE LIBRARY

D552

D552

LOUISIANA

Dominguez, Raoul Jr.
(INDIVIDUAL)

VOL. 67 E.D. 155
SHEET 7 LINE 20

Mu 6
(COLOR) (AGE)

Louisiana
(BIRTHPLACE)

W.B. Rouge
(COUNT)

(CITY) (STREET) (HOUSE NO.)

ENUMERATED WITH Judge, Clara

RELATIONSHIP TO ABOVE Grand-son

REMARKS

1920 CENSUS—INDEX
DEPARTMENT OF COMMERCE
BUREAU OF THE CENSUS

A-3

D 552

Dominic, Raphael
(HEAD OF FAMILY)

LOUISIANA

VOL. 23 E.D. 63

SHEET 8 LINE 44

N (COLOR) 59 (AGE) Italy (BIRTHPLACE) 1895 al — (CITIZENSHIP)

Iberville (COUNTY)

(CITY) (STREET) (HOUSE NO.)

OTHER MEMBERS OF FAMILY

NAME	RELATIONSHIP	AGE	BIRTHPLACE	CITIZENSHIP
Dominic Congetta	N	53	Italy	al

1920 CENSUS—INDEX
DEPARTMENT OF COMMERCE
BUREAU OF THE CENSUS

A-1a

U. S. GOVERNMENT PRINTING OFFICE

D 551

LOUISIANA

D552

STATE LOUISIANA

Domingo Raymon (HEAD OF FAMILY)

VOL. 39 E.D. 162

SHEET 3 LINE 84

W (COLOR) 27 (AGE) Louisiana (BIRTHPLACE) (CITIZENSHIP)

Orleans (COUNTY)

New Orleans (CITY) South Bank of Chief Mt (STREET) — (HOUSE NO.)

OTHER MEMBERS OF FAMILY

NAME	RELATIONSHIP	AGE	BIRTHPLACE	CITIZENSHIP
Living Alone				

1920 CENSUS—INDEX
DEPARTMENT OF COMMERCE
BUREAU OF THE CENSUS

A-1a

U. S. GOVERNMENT PRINTING OFFICE

D 552

LOUISIANA

Demming Raymond (HEAD OF FAMILY)

VOL. 15 E.D. 104

SHEET 10 LINE 23

B 27 Louisiana (COLOR) (AGE) (BIRTHPLACE)

DeSoto (COUNTY)

Foster (CITY)

(STREET) (HOUSE NO.)

OTHER MEMBERS OF FAMILY

NAME	RELATION-SHIP	AGE	BIRTHPLACE	CITIZEN-SHIP
Demming Maybell	W	26	Louisiana	
— Elizabeth	D	8	Louisiana	
— Charles	S	7	Louisiana	
— Roxy	D	4	Louisiana	
— Raymond	S	3	Louisiana	

1920 CENSUS—INDEX
DEPARTMENT OF COMMERCE
BUREAU OF THE CENSUS

#1 Sec #2

A-4a

U.S. GOVERNMENT PRINTING OFFICE

Louisiana

STATE Louisiana

Demming Raymond
(HEAD OF FAMILY—CONTINUED)

OTHER MEMBERS OF FAMILY—CONTINUED

NAME	RELATIONSHIP	AGE	BIRTHPLACE	CITIZENSHIP
Demming, Willy	S	2	Louisiana	
" Lillian	D	1	Louisiana	

1920 CENSUS—INDEX
DEPARTMENT OF COMMERCE
BUREAU OF THE CENSUS

#2 see #1

A-1b

U. S. GOVERNMENT PRINTING OFFICE

D 551

LOUISIANA

D551

LOUISIANA

Dannenberger, Reinhard (HEAD OF FAMILY) COL. 40 E.D. 154

SHEET 9 LINE 80

W (COLOR) 49 (AGE) Louisiana (BIRTHPLACE) (CITIZENSHIP)

Orleans (COUNTY)

New Orleans (CITY) Chippewa (STREET) 2814 (HOUSE NO.)

OTHER MEMBERS OF FAMILY

NAME	RELATIONSHIP	AGE	BIRTHPLACE	CITIZENSHIP
Dannenberger, Rosa	W	45	Louisiana	
— Magdelin	M	75	Alsace-Lorraine	N

1920 CENSUS—INDEX
DEPARTMENT OF COMMERCE
BUREAU OF THE CENSUS

A-1a

•0552•

LOUISIANA

Dominguez, Reista
(HEAD OF FAMILY)

VOL. 64 E.D. 165

SHEET 10 LINE 22

W	24	Louisiana	
(COLOR)	(AGE)	(BIRTHPLACE)	(NATIONALITY)

Vermilyon
(COUNTY)

(CITY) (STREET) (HOUSE NO.)

OTHER MEMBERS OF FAMILY

NAME	RELATION-SHIP	AGE	BIRTHPLACE	CITIZEN-SHIP
Dominguez Elida	W	21	Louisiana	
Louise D	D	2/12	Louisiana	

1920 CENSUS—INDEX
DEPARTMENT OF COMMERCE
BUREAU OF THE CENSUS

A-16

U. S. GOVERNMENT PRINTING OFFICE

D 552

LOUISIANA

Damangue, Renie (INDIVIDUAL) VOL. 26 E.D. 28

SHEET 2 LINE 54

W (COLOR) 19 (AGE) Louisiana (BIRTHPLACE) (CITIZENSHIP)

Lafayette (COUNTY)

(CITY) (STREET) (HOUSE NO.)

ENUMERATED WITH Damangue, Henry

RELATIONSHIP TO ABOVE Nephew

REMARKS

1920 CENSUS—INDEX
DEPARTMENT OF COMMERCE
BUREAU OF THE CENSUS

A-3

U. S. GOVERNMENT PRINTING OFFICE

D 552

LOUISIANA

Domingue, Rena
(INDIVIDUAL)

VOL. 64 E.D. 106

SHEET 18 LINE 28

W / Louisiana
(COLOR) (AGE) (BIRTHPLACE)

Vermilion
(COUNTY)

Abbeville Louisiana NR
(CITY) (STREET)

ENUMERATED WITH Bourque, Emile

RELATIONSHIP TO ABOVE Granddaughter

REMARKS

1920 CENSUS—INDEX
DEPARTMENT OF COMMERCE
BUREAU OF THE CENSUS

A-3

D 552

LOUISIANA

[illegible] Rena
(INDIVIDUAL)

VOL. 22 E.D. 12

SHEET 10 LINE 43

W (COLOR) 14 (AGE) Louisiana (BIRTHPLACE) (CITIZENSHIP)

[illegible] (COUNTY)

- (CITY) - (STREET) - (HOUSE NO.)

ENUMERATED WITH N[illegible] Lucius

RELATIONSHIP TO ABOVE [illegible]ughter in Law

REMARKS

1920 CENSUS—INDEX
DEPARTMENT OF COMMERCE
BUREAU OF THE CENSUS

A-2

D 552

STATE LOUISIANA

D552

Dominque, Rene (HEAD OF FAMILY)

STATE LOUISIANA

VOL. 26 ED 35

SHEET 20 LINE 22

W (COLOR) 31 (AGE) Louisiana (BIRTHPLACE)

Lafayette (COUNTY)

Lafayette (CITY) East Main (STREET) 415 (HOUSE NO.)

OTHER MEMBERS OF FAMILY

NAME	RELATION-SHIP	AGE	BIRTHPLACE	CITIZEN-SHIP
Dominque, Nellie	W	22	Louisiana	
Mildred	D	5	Louisiana	
Rene Jr	S	3	Louisiana	

1920 CENSUS—INDEX
DEPARTMENT OF COMMERCE
BUREAU OF THE CENSUS

G

U. S. GOVERNMENT PRINTING OFFICE

Ada

D 552

LOUISIANA

Domingon Reta (Miss)
(INDIVIDUAL)

VOL. 37 E.D. 113

SHEET 11 LINE 8

W (COLOR) 27 (AGE) Louisiana (BIRTHPLACE) (CITIZENSHIP)

Orleans (COUNTY)

New Orleans (CITY) St. Claude (STREET) 2017 (HOUSE NO.)

ENUMERATED WITH Long, Edwin

RELATIONSHIP TO ABOVE Sister-in-law.

REMARKS

1920 CENSUS—INDEX
DEPARTMENT OF COMMERCE
BUREAU OF THE CENSUS

A-3

D552

LOUISIANA

D552

LOUISIANA

Domengeaux, Rex (HEAD OF FAMILY)

VOL. 39 E.D. 162

SHEET 10 LINE 79

W (COLOR) 38 (AGE) Louisiana (BIRTHPLACE) (CITIZENSHIP)

Orleans (COUNTY)

New Orleans (CITY) (STREET) (HOUSE NO.)

OTHER MEMBERS OF FAMILY

NAME	RELATIONSHIP	AGE	BIRTHPLACE	CITIZENSHIP
Domengeaux, Lulu	W	25	Louisiana	
— Stoke	S	12	Louisiana	
— alexine	S	10	Louisiana	
— Nerino	D	6	Louisiana	
Washington Lucy and 2 Help	Se	40	Louisiana	

1920 CENSUS—INDEX
DEPARTMENT OF COMMERCE
BUREAU OF THE CENSUS

A-1a

U. S. GOVERNMENT PRINTING OFFICE

D551

D551

LOUISIANA

Danenburgh, Richard (INDIVIDUAL)

VOL. 32 E.D. 32

SHEET 2 LINE 24

B (COLOR) 25 (AGE) Louisiana (BIRTHPLACE) (CITIZENSHIP)

Orleans (COUNTY)

New Orleans (CITY) Dryades (STREET) 727 (HOUSE NO.)

ENUMERATED WITH Hamilton, Shaw

RELATIONSHIP TO ABOVE Boarder

REMARKS

1920 CENSUS—INDEX
DEPARTMENT OF COMMERCE
BUREAU OF THE CENSUS

A-8

U. S. GOVERNMENT PRINTING OFFICE

D551

D551

LOUISIANA

Danenburg Richard
(HEAD OF FAMILY)

VOL. 49 E.D. 74

SHEET 19 LINE 57

W 64 Missouri
(COLOR) (AGE) (BIRTHPLACE) (CITIZENSHIP)

Rapides
(COUNTY)

Pineville Cemetery —
(CITY) (STREET) (HOUSE NO.)

OTHER MEMBERS OF FAMILY

NAME	RELATIONSHIP	AGE	BIRTHPLACE	CITIZENSHIP
Living alone				

1920 CENSUS—INDEX
DEPARTMENT OF COMMERCE
BUREAU OF THE CENSUS

A-4a

D552

LOUISIANA

D552

LOUISIANA

Divens Robert
(NAME OF FAMILY)

VOL. 25 E.D. 3
SHEET 21 LINE 74

B 76 Louisiana
(COLOR) (AGE) (BIRTHPLACE) (CITIZENSHIP)

Jefferson
(NEXT)

Metna Newton 714
(CITY) (STREET) (HOUSE NO.)

OTHER MEMBERS OF FAMILY

NAME	RELATION-SHIP	AGE	BIRTHPLACE	CITIZEN-SHIP
Divens, Nancy	W	70	Louisiana	
Lee Divens, Robert				

1920 CENSUS—INDEX
DEPARTMENT OF COMMERCE
BUREAU OF THE CENSUS

A-16

U. S. GOVERNMENT PRINTING OFFICE

D552

LOUISIANA

D 552

LOUISIANA

Dunnunghton Robert A (HEAD OF FAMILY)

VOL. 58 E.D. 122

SHEET 9 LINE 28

M (COLOR) 50 (AGE) Louisiana (BIRTHPLACE) (CITIZENSHIP)

Tangipahoa (COUNTY)

Independence (CITY) (STREET) (HOUSE NO.)

OTHER MEMBERS OF FAMILY

NAME	RELATION-SHIP	AGE	BIRTHPLACE	CITIZEN-SHIP
Dunnunghton, Maggie	W	45	Louisiana	
Odell	D	18	Louisiana	
Zelma	D	14	Louisiana	
Robert	S	12	Louisiana	
Earl	S	11	Louisiana	

1920 CENSUS—INDEX
DEPARTMENT OF COMMERCE
BUREAU OF THE CENSUS

See # 2

STATE Louisiana

STATE Louisiana

Dunningkton Robert A
(HEAD OF FAMILY—CONTINUED)

OTHER MEMBERS OF FAMILY—CONTINUED

NAME	RELATIONSHIP	AGE	BIRTHPLACE	CITIZENSHIP
Dunningkton Clance	S	10	Louisiana	
Edna	D	8	Louisiana	
Nelie	D	1	Louisiana	
Florence	D	5	Louisiana	
Cude	S	4	Louisiana	
Carel	S	2	Louisiana	

1920 CENSUS—INDEX
DEPARTMENT OF COMMERCE
BUREAU OF THE CENSUS

2 See #1

A-16

U. S. GOVERNMENT PRINTING OFFICE

D552

STATE LOUISIANA

D552

Downing — Robert N. (HEAD OF FAMILY)

STATE LOUISIANA
VOL. 33 E.D. 47
SHEET 7 LINE 76

W (COLOR) 43 (AGE) England (BIRTHPLACE) 1902 Na — (NATURALIZATION)

Orleans (COUNTY)
New Orleans (CITY) Dauphine (STREET) 2201 (HOUSE NO.)

OTHER MEMBERS OF FAMILY

NAME	RELATION-SHIP	AGE	BIRTHPLACE	CITIZEN-SHIP
Downing, Bertha	W	39	England	Na
— Morris E	S	15	Rhode Island	
— Oswald A	S	14	Rhode Island	

1920 CENSUS—INDEX
DEPARTMENT OF COMMERCE
BUREAU OF THE CENSUS

See Downing, Robert N.

A-16

U. S. GOVERNMENT PRINTING OFFICE

D562

Dominick Roberta
(INDIVIDUAL)

LOUISIANA

VOL. 18 E.D. 50

SHEET 4 LINE 32

(COLOR) (AGE) Louisiana (BIRTHPLACE) (CITIZENSHIP)

Pt. Feliciana
(COUNTY)

(CITY) (STREET) (HOUSE NO.)

ENUMERATED WITH Halliday, Mathew

RELATIONSHIP TO ABOVE Piece

REMARKS

1920 CENSUS—INDEX
DEPARTMENT OF COMMERCE
BUREAU OF THE CENSUS

A-3

D552

LOUISIANA

D552

LOUISIANA

Dominguez, Rogers (HEAD OF FAMILY) VOL. 45 E.D. 251

SHEET 2 LINE 61

Mu 25 Louisiana (BIRTHPLACE)

(COLOR) (AGE) (CITIZENSHIP)

Orleans (COUNTY)

New Orleans (CITY) Pounder (STREET) 530 (HOUSE NO.)

OTHER MEMBERS OF FAMILY

NAME	RELATION-SHIP	AGE	BIRTHPLACE	CITIZEN-SHIP
Dominguez, Hermana	W	32	Louisiana	
— Andrew	S	4 3/12	Louisiana	

1920 CENSUS—INDEX
DEPARTMENT OF COMMERCE
BUREAU OF THE CENSUS

A-16

U. S. GOVERNMENT PRINTING OFFICE (1919)

D552

LOUISIANA

D552

LOUISIANA

Dominique, Romain (HEAD OF FAMILY)

VOL. 26 E.D. 27

SHEET 7 LINE 27

W (COLOR) 28 (AGE) Louisiana (BIRTHPLACE) (CITIZENSHIP)

Lafayette (COUNTY)

(CITY) (STREET) (HOUSE NO.)

OTHER MEMBERS OF FAMILY

NAME	RELATIONSHIP	AGE	BIRTHPLACE	CITIZENSHIP
Dominique, Eufamie	W	27	Louisiana	
— Hagad	S	7	Louisiana	
— Lester	S	6	Louisiana	
— Dalton	S	4	Louisiana	
—				

1920 CENSUS—INDEX
DEPARTMENT OF COMMERCE
BUREAU OF THE CENSUS

A-1a

D552

Lamang Romal
(HEAD OF FAMILY)

LOUISIANA

VOL. 1 E.D. 2

SHEET 24 LINE 28

W. 39 Louisiana
(COLOR) (AGE) (BIRTHPLACE) (CITIZENSHIP)

Acadia
(COUNTY)

(CITY) (STREET) (HOUSE NO.)

OTHER MEMBERS OF FAMILY

NAME	RELATIONSHIP	AGE	BIRTHPLACE	CITIZENSHIP
Lamang, Maryam	W.	37	Louisiana	
Francois	S.	16	Louisiana	
Preston	S.	14	Louisiana	
Louison	D.	12	Louisiana	
Lawrence	S.	9	Louisiana	

1920 CENSUS—INDEX
DEPARTMENT OF COMMERCE
BUREAU OF THE CENSUS

P/see #2

A-1a

Damang, Romal

(HEAD OF FAMILY—CONTINUED)

STATE Louisiana

OTHER MEMBERS OF FAMILY—CONTINUED

NAME	RELATIONSHIP	AGE	BIRTHPLACE	CITIZENSHIP
Damang, Evelin	D.	6	Louisiana	
— Estil	D.	5	Louisiana	
— Leo	S.	3 4/12	Louisiana	
— Melia	D.	8/12	Louisiana	

1920 CENSUS—INDEX
DEPARTMENT OF COMMERCE
BUREAU OF THE CENSUS

#2 see #1

A-15

U. S. GOVERNMENT PRINTING OFFICE

D552

LOUISIANA

Dining, Rosa (INDIVIDUAL)

VOL. 43 E.D. 230

SHEET 20 LINE 14

w (COLOR) 5 (AGE) Louisiana (BIRTHPLACE)

Orleans (COUNTY)

New Orleans (CITY) Robert (STREET) 1800 (HOUSE NO.)

ENUMERATED WITH Veil, Henry

RELATIONSHIP TO ABOVE Servant

REMARKS

1920 CENSUS—INDEX
DEPARTMENT OF COMMERCE
BUREAU OF THE CENSUS

A-3

D552

Dominick Rosa
(INDIVIDUAL)

LOUISIANA
VOL. 18 E. D. 50
SHEET 6 LINE 57

M (COLOR) 6 (AGE) Louisiana (BIRTHPLACE) (NATIONALITY)

East Feliciana (COUNTY)

(CITY) (STREET) (HOUSE NO.)

ENUMERATED WITH Anne Tosa

RELATIONSHIP TO ABOVE sister-in-law

REMARKS

1920 CENSUS—INDEX
DEPARTMENT OF COMMERCE
BUREAU OF THE CENSUS

A-3

D552

LOUISIANA

Dominguez, Rose

Vol. 67 E.D. 155

Sheet 7 Line 14

Mw 25 Louisiana

W. Baton Rouge

Judge Clay

ENUMERATED WITH

Daughter

RELATIONSHIP TO ABOVE

REMARKS

1920 CENSUS—INDEX
DEPARTMENT OF COMMERCE
BUREAU OF THE CENSUS

A-5

D552

LOUISIANA

Dominique, Boulla (INDIVIDUAL) VOL. 3 E.D. 1

SHEET 4 LINE 72

Mul (COLOR) 34 (AGE) Louisiana (BIRTHPLACE) _____

Ascension (COUNTY)

_____ (CITY) _____ (STREET) _____

ENUMERATED WITH Julian, Albert

RELATIONSHIP TO ABOVE Wife

REMARKS _____

1920 CENSUS—INDEX
DEPARTMENT OF COMMERCE
BUREAU OF THE CENSUS

A-3

D 552

LOUISIANA

Downing, Roy
(INDIVIDUAL)

VOL. 12 E.D. 65

SHEET 11 LINE 59

W (COLOR) NR (AGE) Missouri (BIRTHPLACE) (CITIZENSHIP)

Caddo (COUNTY)

Shreveport (CITY) Stephens Ave (STREET) 1524 (HOUSE NO.)

ENUMERATED WITH Prescott, H. H

RELATIONSHIP TO ABOVE Roomer

REMARKS

1920 CENSUS—INDEX
DEPARTMENT OF COMMERCE
BUREAU OF THE CENSUS

A-3

U. S. GOVERNMENT PRINTING OFFICE

D552

LOUISIANA

Dominguez, Rudolph (INDIVIDUAL) Vol. 38 E.D. 131

SHEET 2 LINE 14

W (COLOR) 38 (AGE) Louisiana (BIRTHPLACE) (NATIONALITY)

Orleans (COUNTY)

New Orleans (CITY) Rampart (STREET) 2234 (HOUSE NO.)

ENUMERATED WITH Speed, Harry J

RELATIONSHIP TO ABOVE Sister-in-law

REMARKS

1920 CENSUS—INDEX
DEPARTMENT OF COMMERCE
BUREAU OF THE CENSUS

A-3

U. S. GOVERNMENT PRINTING OFFICE 11—1921

D 552

STATE LOUISIANA

Dominici, S. (HEAD OF FAMILY)

VOL. 43 E.D. 229

SHEET 9 LINE 91

W (COLOR) 38 (AGE) France (BIRTHPLACE) - N 1817 - (CITIZENSHIP)

Orleans (COUNTY)

New Orleans (CITY) Dryades (STREET) 44 16 (HOUSE NO.)

OTHER MEMBERS OF FAMILY

NAME	RELATIONSHIP	AGE	BIRTHPLACE	CITIZENSHIP
Dominici, Rosa	W	32	Louisiana	
— Camilla	D	14	Louisiana	
Rando, Dom	F	67	Italy	al
— Mary	M	57	Italy	al
— Felix	S	28	Louisiana	

1920 CENSUS—INDEX
DEPARTMENT OF COMMERCE
BUREAU OF THE CENSUS

1 see 2

A-1a

U. S. GOVERNMENT PRINTING OFFICE

STATE Louisiana

Dominici, S.

(HEAD OF FAMILY—CONTINUED)

OTHER MEMBERS OF FAMILY—CONTINUED

NAME	RELATIONSHIP	BIRTH		AGE	BIRTHPLACE	CITIZENSHIP
		MONTH	YEAR			
Rando, Victor	S ✓			26	Louisiana	

1920

[redacted] CENSUS—INDEX

DEPARTMENT OF COMMERCE
BUREAU OF THE CENSUS

2 see 1

A-1b

U. S. GOVERNMENT PRINTING OFFICE

D 552

LOUISIANA

Dunning Sam
(HEAD OF FAMILY)

VOL. 18 E.D. 63

SHEET 8 LINE 47

W (COLOR) 29 (AGE) Mississippi (BIRTHPLACE) (CITIZENSHIP)

Madison (COUNTY)

— (CITY) — (STREET) — (HOUSE NO.)

OTHER MEMBERS OF FAMILY

NAME	RELATIONSHIP	AGE	BIRTHPLACE	CITIZENSHIP
Dunning Emma Lou	W	25	Mississippi	
— Mabel Lou	D	N.R.	Mississippi	
— Sam Jr	S	N.R.	Mississippi	
— Benjamin Lee	S	5	Mississippi	

1920 CENSUS—INDEX
DEPARTMENT OF COMMERCE
BUREAU OF THE CENSUS

A-1a

U. S. GOVERNMENT PRINTING OFFICE

D 552

Downing, Sampson
(HEAD OF FAMILY)

STATE ~~LOUISIANA~~

VOL. 51 E.D. 96

SHEET 2 LINE 21

B (COLOR) 46 (AGE) Louisiana (BIRTHPLACE) (CITIZENSHIP)

St Helena (COUNTY)

(CITY) (STREET) (HOUSE NO.)

OTHER MEMBERS OF FAMILY

NAME	RELATIONSHIP	AGE	BIRTHPLACE	CITIZENSHIP
Harris, Margret	L	30	Louisiana	

1920 CENSUS—INDEX
DEPARTMENT OF COMMERCE
BUREAU OF THE CENSUS

A-1a

D 552

LOUISIANA

Dominch, Samuel (INDIVIDUAL)

VOL. 37 E.D. 123

SHEET 32 LINE 97

C (COLOR) 15 (AGE) New Orleans (BIRTHPLACE) (NATIVITY)

Orleans (PARISH)

New Orleans (CITY) London Ave (STREET) 2232 (HOUSE NO.)

ENUMERATED WITH Ront, Laurence

RELATIONSHIP TO ABOVE Nephew

REMARKS

1920 CENSUS—INDEX
DEPARTMENT OF COMMERCE
BUREAU OF THE CENSUS

A-8

U. S. GOVERNMENT PRINTING OFFICE (1—1929)

D552

Denoma, Samuel
(INDIVIDUAL)

LOUISIANA
VOL. 59 E.D. 98
SHEET 10 LINE 20

B 3 Louisiana
(CODE) (AGE) (BIRTHPLACE)

St Tammany
(COUNTY)

Madisonville Morgan N.R.
(CITY) (STREET) (HOUSE NO.)

ENUMERATED WITH Washington, Elizabeth

RELATIONSHIP TO ABOVE Grand Child.

REMARKS

1920 CENSUS—INDEX
DEPARTMENT OF COMMERCE
BUREAU OF THE CENSUS

A-3

D 552

LOUISIANA

Downing, Sarah
(INDIVIDUAL)

VOL. 25 E.D. 10

SHEET 21 LINE 37

W. (COLOR) 35 (AGE) Louisiana (BIRTHPLACE) (CITIZENSHIP)

Jefferson (COUNTY)

(CITY) (STREET) (HOUSE NO.)

ENUMERATED WITH Barnett, John M.

RELATIONSHIP TO ABOVE Lodger

REMARKS

1920 CENSUS—INDEX
DEPARTMENT OF COMMERCE
BUREAU OF THE CENSUS

A-3

U. S. GOVERNMENT PRINTING OFFICE

D552

Dennis Sarah

(INDIVIDUAL)

LOUISIANA

VOL. 59 E.D. 98

SHEET 10 LINE 18

B 25 Louisiana

(COLOR) (AGE) (BIRTHPLACE)

St Tammany

(COUNTY)

Madisonville Morgan N.R.

(CITY) (STREET) (HOUSE NO.)

ENUMERATED WITH Washington Elizabeth

RELATIONSHIP TO ABOVE Daughter.

REMARKS

1920 CENSUS—INDEX
DEPARTMENT OF COMMERCE
BUREAU OF THE CENSUS

A-3

U. S. GOVERNMENT PRINTING OFFICE

D552

D 552

LOUISIANA

Domingon Sarah (Mrs) VOL. 37 E.D. 113

(INDIVIDUAL) SHEET 11 LINE 7

W (COLOR) 61 (AGE) Louisiana (BIRTHPLACE) (CITIZENSHIP)

Orleans (COUNTY)

New Orleans (CITY) St. Claude (STREET) 2017 (HOUSE NO.)

ENUMERATED WITH Long, Edwin

RELATIONSHIP TO ABOVE Mother-in-law

REMARKS

1920 CENSUS—INDEX
DEPARTMENT OF COMMERCE
BUREAU OF THE CENSUS

A-2

U. S. GOVERNMENT PRINTING OFFICE

D 552

LOUISIANA

D552

LOUISIANA

Dominique, Saul (HEAD OF FAMILY)

VOL. 26 E.D. 41

SHEET 16 LINE 84

W (COLOR) 44 (AGE) Louisiana (BIRTHPLACE) (CITIZENSHIP)

Lafayette (COUNTY)

(CITY) (STREET) (HOUSE NO.)

OTHER MEMBERS OF FAMILY

NAME	RELATIONSHIP	AGE	BIRTHPLACE	CITIZENSHIP
Dominique, Ella	W	41	Louisiana	
— Clie	S	20	Louisiana	
— Jule	S	18	Louisiana	
— Elton	S	16	Louisiana	
— Gladus	S	14	Louisiana	

1920 CENSUS—INDEX
DEPARTMENT OF COMMERCE
BUREAU OF THE CENSUS

#1 Sub

A-1a

U. S. GOVERNMENT PRINTING OFFICE

Dominique, Saul

(HEAD OF FAMILY—CONTINUED)

STATE Louisiana

OTHER MEMBERS OF FAMILY—CONTINUED

NAME	RELATIONSHIP	AGE	BIRTHPLACE	CITIZENSHIP
Dominique, Sanders	S	12	Louisiana	
Ovaide	D	10	Louisiana	
Dudley	S	7	Louisiana	
Agate	S	2	Louisiana	

1920 CENSUS—INDEX
DEPARTMENT OF COMMERCE
BUREAU OF THE CENSUS

#2 see #1

A-1b

U. S. GOVERNMENT PRINTING OFFICE

D.552

LOUISIANA

D552

LOUISIANA

[redacted]

Domanque, Saul
(INDIVIDUAL)

VOL. 3 E.D. 59

SHEET 9 LINE 9

W (COLOR) 39 (AGE) Louisiana (BIRTHPLACE) _____ (NATIONALITY)

Cameron (COUNTY)

_____ (CITY) _____ (STREET) _____ (HOUSE NO.)

ENUMERATED WITH Baldwin, Ray L.

RELATIONSHIP TO ABOVE Lodger

REMARKS _____

1920 CENSUS—INDEX
DEPARTMENT OF COMMERCE
BUREAU OF THE CENSUS

A4

U. S. GOVERNMENT PRINTING OFFICE

D552

D 552

LOUISIANA

Dominique, Sidney

VOL. 26 E.D. 30

SHEET 4 LINE 44

W (COLOR) 23 (AGE) Louisiana (BIRTHPLACE)

Lafayette (COUNTY)

(CITY) (STREET) (HOUSE NO.)

ENUMERATED WITH Jenkins, William

RELATIONSHIP TO ABOVE Stepfather

REMARKS

1920 CENSUS—INDEX
DEPARTMENT OF COMMERCE
BUREAU OF THE CENSUS

A-2

D 552

LOUISIANA

D 552

LOUISIANA

D'Amarque Sidney (HEAD OF FAMILY)

VOL. 63 E. D. 96

SHEET 9 LINE 19

W (COLOR) 24 (AGE) Louisiana (BIRTHPLACE) (OTHER NUMBER)

Terrebonne (COUNTY)

(CITY) (STREET) (HOUSE NO.)

OTHER MEMBERS OF FAMILY

NAME	RELATION-SHIP	AGE	BIRTHPLACE	CITIZEN-SHIP
D'Amarque Dorothe	M	40	Louisiana	
" Doris	Si	20	Louisiana	
" Edward	B	18	Louisiana	
" Eugene	B	16	Louisiana	
" Dornatilde	Si	14	Louisiana	

1920 CENSUS—INDEX
DEPARTMENT OF COMMERCE
BUREAU OF THE CENSUS

A-16

U. S. GOVERNMENT PRINTING OFFICE

STATE Louisiana

Romanque Sidney

INSTEAD OF FAMILY—CONTINUED

OTHER MEMBERS OF FAMILY—CONTINUED

NAME	RELATIONSHIP	AGE	BIRTHPLACE	CITIZENSHIP
Romanque Libby	N	2/12	Louisiana	
" Mary	Do	14	Louisiana	

1920 CENSUS—INDEX
DEPARTMENT OF COMMERCE
BUREAU OF THE CENSUS

#2
Sheet 1

A-15

U. S. GOVERNMENT PRINTING OFFICE

D552

Domang Sidney
(HEAD OF FAMILY)

LOUISIANA

VOL. 1 E.D. 2

SHEET 23 LINE 28

W. 22 Louisiana
(COLOR) (AGE) (BIRTHPLACE) (CITIZENSHIP)

Acadia
(COUNTY)

(CITY) (STREET) (HOUSE NO.)

OTHER MEMBERS OF FAMILY

NAME	RELATIONSHIP	AGE	BIRTHPLACE	CITIZENSHIP
Domang Edna	W.	19	Louisiana	

1920 CENSUS—INDEX
DEPARTMENT OF COMMERCE
BUREAU OF THE CENSUS

A-1a

OD 552

LOUISIANA

Dominique, Sidney (INDIVIDUAL) VOL. 76 E.D. 81

SHEET 11 LINE 94

W (COLOR) 19 (AGE) Louisiana (BIRTHPLACE) (CITIZENSHIP)

Lafayette (COUNTY)

(CITY) (STREET) (HOUSE NO.)

ENUMERATED WITH Not Reported

RELATIONSHIP TO ABOVE Son

REMARKS

1920 CENSUS—INDEX
DEPARTMENT OF COMMERCE
BUREAU OF THE CENSUS

A-3

U. S. GOVERNMENT PRINTING OFFICE

D552

LOUISIANA

Domangue Sidney VOL. 63 E.D. 95

(HEAD OF FAMILY)

SHEET 15 LINE 65

W 23 Louisiana

(COLOR) (AGE) (BIRTHPLACE) (CITIZENSHIP)

Terrebonne

(COUNTY)

Houma

(CITY) (STREET) (HOUSE NO.)

OTHER MEMBERS OF FAMILY

NAME	RELATIONSHIP	AGE	BIRTHPLACE	CITIZENSHIP
Domangue, Josephine	W	22	Louisiana	
— Mildred	D	2	Louisiana	
— Cecile	D	1/6	Louisiana	

1920 CENSUS—INDEX
DEPARTMENT OF COMMERCE
BUREAU OF THE CENSUS

A-1a

D ~~5~~ 0552

LOUISIANA

Domang Sirs
(HEAD OF FAMILY)

VOL. 1 E. D. 1

SHEET 22 LINE 72

W (COLOR) 27 (AGE) Louisiana (BIRTHPLACE) (CITIZENSHIP)

Acadia (COUNTY)

(CITY) (STREET) (HOUSE NO.)

OTHER MEMBERS OF FAMILY

NAME	RELATIONSHIP	AGE	BIRTHPLACE	CITIZENSHIP
Domang, Evlina	W	26	Louisiana	

1920 CENSUS—INDEX
DEPARTMENT OF COMMERCE
BUREAU OF THE CENSUS

A-1a

D 552

LOUISIANA

Dunning Sophie — VOL. 45 E.D. 252

SHEET 2 LINE 67

W | 75 | Louisiana

Orleans (COUNTY)

New Orleans (CITY) | Opelousas Ave 433 (STREET) (HOUSE NO.)

ENUMERATED WITH Pelsa Joseph

RELATIONSHIP TO ABOVE Boarder

REMARKS

1920 CENSUS—INDEX
DEPARTMENT OF COMMERCE
BUREAU OF THE CENSUS

A-3

D552

LOUISIANA

Domingue, Sophie (INDIVIDUAL) VOL. 21 E.D. 17

SHEET 9 LINE 1

Mu (COLOR) 29 (AGE) Louisiana (BIRTHPLACE) (CITIZENSHIP)

Plaquemines (COUNTY)

(CITY) (STREET) (HOUSE NO.)

ENUMERATED WITH Domingue, Louis

RELATIONSHIP TO ABOVE Sister

REMARKS

1920 CENSUS—INDEX
DEPARTMENT OF COMMERCE
BUREAU OF THE CENSUS

A-2

D552

LOUISIANA

Domangue, Stephens
(HEAD OF FAMILY)

VOL. 5A E.D. 52

SHEET 17 LINE 67

W M Louisiana
(COLOR) (AGE) (BIRTHPLACE)

St Mary
(COUNTY)

(CITY) (STREET) (HOUSE NO.)

OTHER MEMBERS OF FAMILY

NAME	RELATION-SHIP	AGE	BIRTHPLACE	CITIZEN-SHIP
Domangue, Maggie	W	21	Louisiana	

1920 CENSUS—INDEX
DEPARTMENT OF COMMERCE
BUREAU OF THE CENSUS

A-16

D552

LOUISIANA

Dominque Sulie (INDIVIDUAL) VOL. 26 E.D. 33

SHEET 21 LINE 53

W (COLOR) 8 (AGE) Louisiana (BIRTHPLACE) (CITIZENSHIP)

Lafayette (COUNTY)

Lafayette (CITY) Scott Road (STREET) NR (HOUSE NO.)

ENUMERATED WITH Daucet, Marie

RELATIONSHIP TO ABOVE Son ✓

REMARKS

1920 CENSUS—INDEX
DEPARTMENT OF COMMERCE
BUREAU OF THE CENSUS

A-8
U. S. GOVERNMENT PRINTING OFFICE LEAVENWORTH

D ~~562~~ 552

LOUISIANA

Domangue Thaord (HEAD OF FAMILY)

VOL. 63 E. D. 96

SHEET 4 LINE 79

W (COLOR) 42 (AGE) Louisiana (BIRTHPLACE) (CITIZENSHIP)

Terrebonne (COUNTY)

(CITY) (STREET) (HOUSE NO.)

OTHER MEMBERS OF FAMILY

NAME	RELATIONSHIP	AGE	BIRTHPLACE	CITIZENSHIP
Domangue, Anah	W	37	Louisiana	
— Lucy	S	17	Louisiana	
— Gervice	S	15	Louisiana	
— Dennis	S	13	Louisiana	
— Lindsy	S	11	Louisiana	

1920 CENSUS—INDEX
DEPARTMENT OF COMMERCE
BUREAU OF THE CENSUS

see #2

A-1a

STATE Louisiana

Domangue, Thaood
HEAD OF FAMILY—CONTINUED

OTHER MEMBERS OF FAMILY—CONTINUED

NAME	RELATION-SHIP	AGE	BIRTHPLACE	CITIZEN-SHIP
Domangue, Annie	D	6	Louisiana	
" Lodia	D	2 7/12	Louisiana	
" Aubry	S	1/12	Louisiana	

1920 CENSUS—INDEX
DEPARTMENT OF COMMERCE
BUREAU OF THE CENSUS

#2
see #1

A-4b

n 552

LOUISIANA

Dominique, Theophile (HEAD OF FAMILY) VOL. 26 E.D. 41

SHEET 8 LINE 65

W (COLOR) 64 (AGE) Louisiana (BIRTHPLACE) (CITIZENSHIP)

Lafayette (COUNTY)

(CITY) (STREET) (HOUSE NO.)

OTHER MEMBERS OF FAMILY

NAME	RELATIONSHIP	AGE	BIRTHPLACE	CITIZENSHIP
Dominique, Marie	W	67	Louisiana	
Alphonse	S	25	Louisiana	
Laperele, Cecile	Ad	7	Louisiana	

1920 CENSUS—INDEX
DEPARTMENT OF COMMERCE
BUREAU OF THE CENSUS

A-1a

D552

LOUISIANA

Domenic Thomassie
(HEAD OF FAMILY)

VOL. 28 E.D. 54

SHEET 6 LINE 3

M (COLOR) 3 (AGE) Louisiana (BIRTHPLACE) (CITIZENSHIP)

Iberville (COUNTY)

(CITY) (STREET) (HOUSE NO.)

OTHER MEMBERS OF FAMILY

NAME	RELATION-SHIP	AGE	BIRTHPLACE	CITIZEN-SHIP
Domenic, Elmer	W	25	Louisiana	
Mabel	D	6	Louisiana	
Edward	S	3 Mo	Louisiana	
Leduc	D	1	Louisiana	

1930 CENSUS—INDEX
DEPARTMENT OF COMMERCE
BUREAU OF THE CENSUS

A-18

D552

LOUISIANA

Downing, Thomas
(HEAD OF FAMILY)

VOL. 34 E. D. 20

SHEET 9 LINE 65

B (COLOR) 41 (AGE) Louisiana (BIRTHPLACE) (CITIZENSHIP)

Orleans (COUNTY)

New Orleans (CITY) Erato (STREET) 2317 (HOUSE NO.)

OTHER MEMBERS OF FAMILY

NAME	RELATIONSHIP	AGE	BIRTHPLACE	CITIZENSHIP
Downing, Rose	W	35	Louisiana	

1920 CENSUS—INDEX
DEPARTMENT OF COMMERCE
BUREAU OF THE CENSUS

A-16

D 552

LOUISIANA

Denning, Thomas J. (HEAD OF FAMILY) VOL. 2 E. D. 23

SHEET 4 LINE 23

(COLOR) 47 (AGE) Wisconsin (BIRTHPLACE) (CITIZENSHIP)

Allen (COUNTY)

Oakdale (CITY) White Quarters (STREET) (HOUSE NO.)

OTHER MEMBERS OF FAMILY

NAME	RELATIONSHIP	AGE	BIRTHPLACE	CITIZENSHIP
Denning, Jone	W	42	Missouri	
Carl	S	19	Missouri	
Ray	S	8½	Louisiana	

1920 CENSUS—INDEX
DEPARTMENT OF COMMERCE
BUREAU OF THE CENSUS

A-1a

U. S. GOVERNMENT PRINTING OFFICE

D 552

LOUISIANA

Dunington, Tom A (HEAD OF FAMILY) VOL. 58 E.D. 121

SHEET 13 LINE 58

W (COLOR) 51 (AGE) Louisiana (BIRTHPLACE) (CITIZENSHIP)

Tangipahoa (COUNTY)

(CITY) (STREET) (HOUSE NO.)

OTHER MEMBERS OF FAMILY

NAME	RELATIONSHIP	AGE	BIRTHPLACE	CITIZENSHIP
Dunington, Tom	W	49	Louisiana	
— Ray	S	18	Louisiana	
— Breed	S	16	Louisiana	
— Elvie	S	12	Louisiana	
— Lenote	S	10	Louisiana	

1920 CENSUS—INDEX
DEPARTMENT OF COMMERCE
BUREAU OF THE CENSUS

A-1a

U. S. GOVERNMENT PRINTING OFFICE

D 552

LOUISIANA

D552

LOUISIANA

Dominick Tommy
(HEAD OF FAMILY)

VOL. 52 E.D. 28

SHEET 4 LINE 84

D (COLOR) 33 (AGE) Louisiana (BIRTHPLACE) (CITIZENSHIP)

St Bernard
(COUNTY)

(CITY) (STREET) (HOUSE NO.)

OTHER MEMBERS OF FAMILY

NAME	RELATIONSHIP	AGE	BIRTHPLACE	CITIZENSHIP
Dominick, Eva	W	32	Louisiana	
Joseph	S	14	Louisiana	
— Caroline	D	14	Louisiana	
— Pearl	D	7	Louisiana	
— Gladys	D	5	Louisiana	

1920 CENSUS—INDEX
DEPARTMENT OF COMMERCE
BUREAU OF THE CENSUS #1 See #2

A-1a

U.S. GOVERNMENT PRINTING OFFICE

STATE Louisiana

STATE Louisiana

Dominick Tommy
HEAD OF FAMILY—CONTINUED

OTHER MEMBERS OF FAMILY—CONTINUED

NAME	RELATION-SHIP	AGE	BIRTHPLACE	CITIZEN-SHIP
Lucien Rachel	M	50	Louisiana	

1920 CENSUS—INDEX
DEPARTMENT OF COMMERCE
BUREAU OF THE CENSUS

A-15

D552

LOUISIANA

D552

LOUISIANA

Dominico Tony (HEAD OF FAMILY)

VOL. 36 E.D. 76

SHEET 12 LINE 26

W (COLOR) 70 (AGE) Italy (BIRTHPLACE) 1907 Al- (CITIZENSHIP)

Orleans (COUNTY)

New Orleans (CITY) Chartres (STREET) 722 (HOUSE NO.)

OTHER MEMBERS OF FAMILY

NAME	RELATIONSHIP	AGE	BIRTHPLACE	CITIZENSHIP
Living alone				

1920 CENSUS—INDEX
DEPARTMENT OF COMMERCE
BUREAU OF THE CENSUS

A-1a

U. S. GOVERNMENT PRINTING OFFICE

D552

LOUISIANA

D 552

LOUISIANA

Dominic, Tony
(HEAD OF FAMILY)

VOL. 28 E.D. 53

SHEET 11 LINE 20

M (COLOR) 22 (AGE) Louisiana (BIRTHPLACE)

St Landry (COUNTY)

(CITY) (STREET) (HOUSE NO.)

OTHER MEMBERS OF FAMILY

NAME	RELATION-SHIP	AGE	BIRTHPLACE	CITIZEN-SHIP
Dominic Melvine	M	22	Louisiana	

1920 CENSUS—INDEX
DEPARTMENT OF COMMERCE
BUREAU OF THE CENSUS

A-16

U. S. GOVERNMENT PRINTING OFFICE

D552

Dominic, Tony
(INDIVIDUAL)

LOUISIANA
VOL. 28 E.D. 53
SHEET 20 LINE 20

W (COLOR) 12 (AGE) Louisiana (BIRTHPLACE) (CITIZENSHIP)

Lafourche
(COUNTY)

(CITY) (STREET) (HOUSE NO.)

ENUMERATED WITH Cantrelle, Armogene J.

RELATIONSHIP TO ABOVE Brother in Law

REMARKS

1920 CENSUS—INDEX
DEPARTMENT OF COMMERCE
BUREAU OF THE CENSUS

A-3

LOUISIANA

D 552

LOUISIANA

[redacted]

Dunnington, Tula
(INDIVIDUAL)

VOL. 58 E.D. 126

SHEET 11 LINE 49

W 17 Louisiana
(COLOR) (AGE) (BIRTHPLACE) (CITIZENSHIP)

Tangipahoa
(COUNTY)

I — —
(CITY) (STREET) (HOUSE NO.)

ENUMERATED WITH Lanier Angeline B.

RELATIONSHIP TO ABOVE Granddaughter

REMARKS

1920 CENSUS—INDEX
DEPARTMENT OF COMMERCE
BUREAU OF THE CENSUS

A-2

U. S. GOVERNMENT PRINTING OFFICE

D552

LOUISIANA

Dominique, Ubere (HEAD OF FAMILY) VOL. 26 E.D. 41

SHEET 11 LINE 27

W (COLOR) 22 (AGE) Louisiana (BIRTHPLACE) (CITIZENSHIP)

Lafayette (COUNTY)

(CITY) — (STREET) — (HOUSE NO.)

OTHER MEMBERS OF FAMILY

NAME	RELATIONSHIP	AGE	BIRTHPLACE	CITIZENSHIP
Dominique, Edith	W	30	Louisiana	
" Mathilde	D	4	Louisiana	
" Jeffe	S	5/12	Louisiana	

1920 CENSUS—INDEX
DEPARTMENT OF COMMERCE
BUREAU OF THE CENSUS

A-1a

U. S. GOVERNMENT PRINTING OFFICE

D552

LOUISIANA

0552

LOUISIANA

Domengue Ulysses
(NAME OF FAMILY)

VOL. 64 E.D. 109
SHEET 22 LINE 37

W — 32 — Louisiana
(COLOR) (AGE) (BIRTHPLACE) (NATIONALITY)

Natchitoches
(COUNTY)

(CITY) (STREET) (HOUSE NO.)

OTHER MEMBERS OF FAMILY

NAME	RELATION-SHIP	AGE	BIRTHPLACE	CONDITION
Domengue Linda	W	28	Louisiana	
" Ellis	S	9	Louisiana	
" Leo	S	7	Louisiana	
" Yolande	D	5	Louisiana	
" Lena	D	3 4/12	Louisiana	

1920 CENSUS—INDEX
DEPARTMENT OF COMMERCE
BUREAU OF THE CENSUS

A-18

#1 see #2

STATE Louisiana

Domengue Ulysse

HEAD OF FAMILY—CONTINUED

OTHER MEMBERS OF FAMILY—Continued

NAME	RELATION-SHIP	AGE	BIRTHPLACE	CITIZEN-SHIP
Domengue Floyd	d	1 Yr	Louisiana	

1920 CENSUS—INDEX
DEPARTMENT OF COMMERCE
BUREAU OF THE CENSUS

#2 see #1

A-1b

D 552

LOUISIANA

Dominique Unice
(INDIVIDUAL)

VOL. 26 E.D. 27

SHEET 3 LINE 8

M (COLOR) P (AGE) Louisiana (BIRTHPLACE) (CITIZENSHIP)

Lafayette (COUNTY)

(CITY) (STREET) (HOUSE NO.)

ENUMERATED WITH Bourque Trazimond

RELATIONSHIP TO ABOVE Niece

REMARKS

1920 CENSUS—INDEX
DEPARTMENT OF COMMERCE
BUREAU OF THE CENSUS

A-2

D 552

D 552

LOUISIANA

DOMINICK URSULA (INDIVIDUAL)

VOL. 39 E.D. 149

SHEET 3 LINE 34

W (COLOR) 2 (AGE) Louisiana (BIRTHPLACE) (CITIZENSHIP)

Orleans (COUNTY)

New Orleans (CITY) Lessept (STREET) 828 (HOUSE NO.)

ENUMERATED WITH Epping, Charles

RELATIONSHIP TO ABOVE Daughter

REMARKS Apparently Daughter to, Dominick, John, Line 34 - 3

1920 CENSUS—INDEX
DEPARTMENT OF COMMERCE
BUREAU OF THE CENSUS

A-8

D 552

STATE LOUISIANA

1552

STATE LOUISIANA

Dominique Gabebe
(HEAD OF FAMILY)

VOL. 26 E.D. 71

SHEET 9 LINE 54

w (COLOR) 54 (AGE) Louisiana (BIRTHPLACE) (CITIZENSHIP)

Lafayette (COUNTY)

(CITY) (STREET) (HOUSE NO.)

OTHER MEMBERS OF FAMILY

NAME	RELATIONSHIP	AGE	BIRTHPLACE	CITIZENSHIP
Dominique Agelina	w	69	Louisiana	
Stephen	s	19	Louisiana	
Dreaux Edison	n	9	Louisiana	

1920 CENSUS—INDEX
DEPARTMENT OF COMMERCE
BUREAU OF THE CENSUS

A-1a

D 552

LOUISIANA

Domingue, Victor (INDIVIDUAL) VOL. 22 E.D. 24

SHEET 2 LINE 74

W (COLOR) 17 (AGE) Louisiana (BIRTHPLACE) (NATIONALITY)

Iberia (COUNTY)

(CITY) (STREET) (HOUSE NO.)

ENUMERATED WITH Bourg, Emile (Mrs)

RELATIONSHIP TO ABOVE Grand Son

REMARKS

1920 CENSUS—INDEX
DEPARTMENT OF COMMERCE
BUREAU OF THE CENSUS

A-5

D502

LOUISIANA

Dominic, Victorene (HEAD OF FAMILY)

VOL. 28 E.D. 54

SHEET 8 LINE 70

M (GENDER) 38 (AGE) Louisiana (BIRTHPLACE)

Lafourche (COUNTY)

(CITY) (STREET) (HOUSE NO.)

OTHER MEMBERS OF FAMILY

NAME	RELATION-SHIP	AGE	BIRTHPLACE	ENUMERATOR
Dominic Augusta	W	39	Louisiana	
" Mildred	D	15	Louisiana	
" Enola	D	11	Louisiana	
" Hazel	D	8	Louisiana	

1920 CENSUS—INDEX
DEPARTMENT OF COMMERCE
BUREAU OF THE CENSUS

A-26

D 552

[redacted] LOUISIANA

Dominque Victoria
(INDIVIDUAL)

VOL. 26 E.D. 35

SHEET 26 LIN. 98

W (COLOR) 75 (AGE) Louisiana (BIRTHPLACE) (CITIZENSHIP)

Lafayette (COUNTY)

Lafayette (CITY) Cherry (STREET) XX (HOUSE NO.)

ENUMERATED WITH Badoin D. W.

RELATIONSHIP TO ABOVE mother in Law

REMARKS

1920 CENSUS—INDEX
DEPARTMENT OF COMMERCE
BUREAU OF THE CENSUS

A-8

D 552

LOUISIANA

D552

LOUISIANA

(HEAD OF FAMILY)

VOL. xx E. D. 25

SHEET 12 LINE 2

(COLOR) (AGE) Louisiana

(BIRTHPLACE)

(OWNERSHIP)

(COUNTY)

(CITY) Florence

(STREET)

(HOUSE NO.)

OTHER MEMBERS OF FAMILY

NAME	RELATION-SHIP	AGE	BIRTHPLACE	OWNERSHIP
[illegible]	B	17	Louisiana	
[illegible]	B	14	Louisiana	
[illegible]	Sis	12	Louisiana	
[illegible]	Sis	7	Louisiana	

1920 CENSUS—INDEX
DEPARTMENT OF COMMERCE
BUREAU OF THE CENSUS

A-1a

U. S. GOVERNMENT PRINTING OFFICE

D 552

LOUISIANA

Domingue Vilneuve (HEAD OF FAMILY) VOL. 47 E.D. 87

SHEET 14 LINE 93

Mu 38 Louisiana (COLOR) (AGE) (BIRTHPLACE) (CITIZENSHIP)

Pointe Coupee (COUNTY)

(CITY) (STREET) (HOUSE NO.)

OTHER MEMBERS OF FAMILY

NAME	RELATIONSHIP	AGE	BIRTHPLACE	CITIZENSHIP
Domingue, Alice	W	37	Louisiana	
" Estelle	D	13	Louisiana	
" Arthur	S	11	Louisiana	
" Henry	S	8	Louisiana	
" Leona	D	4	Louisiana	

1920 CENSUS—INDEX
DEPARTMENT OF COMMERCE
BUREAU OF THE CENSUS

#1 see #2.

A-1a

STATE Louisiana

Dominque Vilaveuve

HEAD OF FAMILY—CONTINUED

OTHER MEMBERS OF FAMILY—Continued

NAME	RELATION-SHIP	AGE	BIRTHPLACE	CITIZEN-SHIP
Dominque, Acie	S	2	Louisiana	

1920 CENSUS—INDEX
DEPARTMENT OF COMMERCE
BUREAU OF THE CENSUS

#260 #

A-15

D552

LOUISIANA

Lamunyon, Viola (INDIVIDUAL)

VOL. 35 E.D. 69

SHEET 15-B LINE 85

F (COLOR) 9 (AGE) Louisiana (BIRTHPLACE) _____ (CITIZENSHIP)

Orleans (COUNTY)

New Orleans (CITY) 1 Bienville (STREET) -N.R- (HOUSE NO.)

ENUMERATED WITH Cause of God & Husband

RELATIONSHIP TO ABOVE Female

REMARKS _____

1920 CENSUS—INDEX
DEPARTMENT OF COMMERCE
BUREAU OF THE CENSUS

D 552

LOUISIANA

Dominick, Viola (INDIVIDUAL)

VOL. 41 E.D. 200

SHEET 5 LINE 12

B (COLOR) 23 (AGE) Louisiana (BIRTHPLACE) (BIRTHPLACE)

Orleans (COUNTY)

New Orleans (CITY) Howard (STREET) 2602 (HOUSE NO.)

ENUMERATED WITH Jackson, Mary

RELATIONSHIP TO ABOVE Roomer

REMARKS

1920 CENSUS—INDEX
DEPARTMENT OF COMMERCE
BUREAU OF THE CENSUS

A-3

U. S. GOVERNMENT PRINTING OFFICE

D 566552

LOUISIANA

Dominique Viola O (INDIVIDUAL)

VOL. 37 E.D. 118

SHEET 11 LINE 75

B (COLOR) 29 (AGE) Louisiana (BIRTHPLACE)

Orleans (COUNTY)

New Orleans (CITY) St Anthony (STREET) 1719 (HOUSE NO.)

ENUMERATED WITH Mitchell, Lizzie

RELATIONSHIP TO ABOVE Cousin

REMARKS

1920 CENSUS—INDEX
DEPARTMENT OF COMMERCE
BUREAU OF THE CENSUS

A-8

D552

LOUISIANA
STATE ~~NEBRASKA~~

Dominguez, Virginie
(INDIVIDUAL)

VOL. 37 E.D. 122
SHEET 4 LINE 88

Mu (COLOR) 15/12 (AGE) Louisiana (BIRTHPLACE) (CITIZENSHIP)

Orleans (COUNTY)

New Orleans (CITY) N Roman (STREET) 1504 (HOUSE NO.)

ENUMERATED WITH Dominguez, Paul

RELATIONSHIP TO ABOVE Grand daughter

REMARKS

1920 CENSUS—INDEX
DEPARTMENT OF COMMERCE
BUREAU OF THE CENSUS

A-3

0551

Osnenburg, W
(HEAD OF FAMILY)

LOUISIANA
VOL. 49 E. D. 74
SHEET 19 LINE 49

By 38 Louisiana
(SEX) (AGE) (BIRTHPLACE) (CITIZENSHIP)

Rapides
(COUNTY)

Pineville
(CITY)

Cemetery
(STREET) (HOUSE NO.)

OTHER MEMBERS OF FAMILY

NAME	RELATION-SHIP	AGE	BIRTHPLACE	CITIZEN-SHIP
Osnenburg Zula	W	33	Louisiana	
Andree	D	16	Louisiana	
Amalie	D	15	Louisiana	
Leon	S	12	Louisiana	
Georgie	D	11	Louisiana	

1920 CENSUS—INDEX
DEPARTMENT OF COMMERCE
BUREAU OF THE CENSUS

#1 Dec 2

A-16

D

Dannenburg, W.

(HEAD OF FAMILY—CONTINUED)

STATE Louisiana

OTHER MEMBERS OF FAMILY—CONTINUED

NAME	RELATIONSHIP	AGE	BIRTHPLACE	CITIZENSHIP
Dannenburg, Katherine	D	3 1/12	Louisiana	
— Cora	D	1/12	Louisiana	

1920 CENSUS—INDEX
DEPARTMENT OF COMMERCE
BUREAU OF THE CENSUS

#2001

A-1b

D552

LOUISIANA

Domengeaux W. L. VOL. 26 E.D. 35
(HEAD OF FAMILY)

SHEET 32 LINE 4

W 30 Louisiana
(COLOR) AGE (BIRTHPLACE) (CITIZENSHIP)

Lafayette
(COUNTY)

Lafayette Oak Ave xx
(CITY) (STREET) (HOUSE NO.)

OTHER MEMBERS OF FAMILY

NAME	RELATIONSHIP	AGE	BIRTHPLACE	CITIZENSHIP
Domengeaux Jeanne	Si	25	Louisiana	

1920 CENSUS—INDEX
DEPARTMENT OF COMMERCE
BUREAU OF THE CENSUS

D A-1a
U. S. GOVERNMENT PRINTING OFFICE

D 552

Domonic Wallace
(INDIVIDUAL)

LOUISIANA
VOL. 37 E.D. 122
SHEET 18 LINE 74

B (COLOR) 24 (AGE) Louisiana (BIRTHPLACE)

Orleans
(COUNTY)

New Orleans (CITY) 1531 (STREET) (HOUSE NO.)

ENUMERATED WITH R Honoré, Edmond

RELATIONSHIP TO ABOVE Brother in Law

REMARKS

1920 CENSUS—INDEX
DEPARTMENT OF COMMERCE
BUREAU OF THE CENSUS

A-8

D552

Domonic, Wallace J (INDIVIDUAL)

LOUISIANA

VOL. 37 E. D. 122

SHEET 18 LINE 76

B (COLOR) M (SEX) Louisiana (BIRTHPLACE)

Orleans (COUNTY)

New Orleans (CITY) L Prieur (STREET) 1531 (HOUSE NO.)

ENUMERATED WITH Honoray Edmond

RELATIONSHIP TO ABOVE Nephew

REMARKS

1920 CENSUS—INDEX
DEPARTMENT OF COMMERCE
BUREAU OF THE CENSUS

A-8

D 552

LOUISIANA

Domingue, Walter (HEAD OF FAMILY)

VOL. 45 E.D. 252

SHEET 6 LINE 94

Mu (COLOR) 28 (AGE) Louisiana (BIRTHPLACE)

Orleans (COUNTY)

New Orleans (CITY) Sliddell Ave (STREET) 425 (HOUSE NO.)

OTHER MEMBERS OF FAMILY

NAME	RELATION-SHIP	AGE	BIRTHPLACE	CITIZEN-SHIP
Domingue, Duplessis	W	23	Louisiana	

1920 CENSUS—INDEX
DEPARTMENT OF COMMERCE
BUREAU OF THE CENSUS

A-16

U. S. GOVERNMENT PRINTING OFFICE (1920)

D 552

LOUISIANA

Dominique, Walter (INDIVIDUAL) VOL. 26 E.D. 27

SHEET 15 LINE 89

W (COLOR) 19 (AGE) Louisiana (BIRTHPLACE) (OTHER)

Lafayette (COUNTY)

(CITY) (STREET) (HOUSE NO.)

ENUMERATED WITH Bernard, Joseph (Head)

RELATIONSHIP TO ABOVE Grandchild

REMARKS

1920 CENSUS—INDEX
DEPARTMENT OF COMMERCE
BUREAU OF THE CENSUS

A-3

D 552

STATE LOUISIANA

D 552

STATE LOUISIANA

Denning, Walter (HEAD OF FAMILY)

VOL. 62 E.D. 119

SHEET 3 LINE 2

B (COLOR) 54 (AGE) Mississippi (BIRTHPLACE)

Texas (COUNTY)

(CITY) (STREET) (HOUSE NO.)

OTHER MEMBERS OF FAMILY

NAME	RELATION-SHIP	AGE	BIRTHPLACE	CITIZEN-SHIP
Denning, Alice	W	47	Mississippi	
Hines, Lucinda	S D	17	Louisiana	
" Jim	S S	16	Louisiana	
Williams, Anna	S D	15	Louisiana	
Sims, Ella	S D	8	Louisiana	

1930 CENSUS—INDEX
DEPARTMENT OF COMMERCE
BUREAU OF THE CENSUS

/ See 2

A-45

STATE Louisiana

Penning, Walter
(HEAD OF FAMILY—CONTINUED)

OTHER MEMBERS OF FAMILY—CONTINUED

NAME	RELATIONSHIP	AGE	BIRTHPLACE	CITIZENSHIP
Lisa Louisa	G D	2	Louisiana	

1920 CENSUS—INDEX
DEPARTMENT OF COMMERCE
BUREAU OF THE CENSUS

A-15

U. S. GOVERNMENT PRINTING OFFICE

LOUISIANA

D 550 552

STATE LOUISIANA

Downing, Walter

(HEAD OF FAMILY)

VOL. 52 E.D. PP

SHEET 15 LINE 24

B 39 Tennessee

(COLOR) (AGE) (BIRTHPLACE) (CITIZENSHIP)

Sabine

(COUNTY)

—

(CITY)

—

(STREET)

—

(HOUSE NO.)

OTHER MEMBERS OF FAMILY

NAME	RELATION-SHIP	AGE	BIRTHPLACE	CITIZEN-SHIP
Lina				
Jalene				

1920 CENSUS—INDEX
DEPARTMENT OF COMMERCE
BUREAU OF THE CENSUS

C

Add

see Downing, Walter

D ~~550~~ 552

LOUISIANA

Downing, Walter
(HEAD OF FAMILY)

VOL. 52 E.D. 88

SHEET 15 LINE 24

B 39 Tennessee
(COLOR) (AGE) (BIRTHPLACE) (CITIZENSHIP)

Sabine
(COUNTY)

(CITY) (STREET) (HOUSE NO.)

OTHER MEMBERS OF FAMILY

NAME	RELATIONSHIP	AGE	BIRTHPLACE	CITIZENSHIP
Living Alone				

1920 CENSUS—INDEX
DEPARTMENT OF COMMERCE
BUREAU OF THE CENSUS

A-4a

see Downing, Walter

D552

STATE LOUISIANA

Domengaux, Ward (HEAD OF FAMILY)

VOL. 26 E.D. 32

SHEET 1 LINE 74

W (COLOR) 30 (AGE) Louisiana (BIRTHPLACE) (CITIZENSHIP)

Lafayette (COUNTY)

Lafayette (CITY) Walnut (STREET) 209 (HOUSE NO.)

OTHER MEMBERS OF FAMILY

NAME	RELATIONSHIP	AGE	BIRTHPLACE	CITIZENSHIP
Domengaux Gladys	W	27	Louisiana	

1920 CENSUS—INDEX
DEPARTMENT OF COMMERCE
BUREAU OF THE CENSUS

A-1a

D552

LOUISIANA

Domenica, Wesley (INDIVIDUAL)

VOL. 22 E.D. 15

SHEET 13 LINE 97

[illegible] (COLOR) [illegible] (AGE) Louisiana (BIRTHPLACE) (CITIZENSHIP)

Iberia (COUNTY)

(CITY) (STREET) (HOUSE NO.)

ENUMERATED WITH Simon, Kate

RELATIONSHIP TO ABOVE Nephew

REMARKS

1920 CENSUS—INDEX
DEPARTMENT OF COMMERCE
BUREAU OF THE CENSUS

A-3

U. S. GOVERNMENT PRINTING OFFICE

D552

LOUISIANA

Domingues, Whidney
(HEAD OF FAMILY)

VOL. 22 E.D. 2 ✓

SHEET 7 LINE 2

W 33 Louisiana
(COLOR) (AGE) (BIRTHPLACE) (CITIZENSHIP)

Iberia
(COUNTY)

(CITY) (STREET) (HOUSE NO.)

OTHER MEMBERS OF FAMILY

NAME	RELATIONSHIP	AGE	BIRTHPLACE	CITIZENSHIP
Domingues, Edaize	W	29	Louisiana	
Freeman, Gladston	S	4 11/12	Louisiana	
Domingues, Ruby	D	6/12	Louisiana	

1920 CENSUS—INDEX
DEPARTMENT OF COMMERCE
BUREAU OF THE CENSUS

A-1a

D 552

STATE LOUISIANA

Domangue Wilber VOL. 63 E.D. 100

(INDIVIDUAL)

SHEET 3 LINE 34

W 9 Louisiana

(COLOR) (AGE) (BIRTHPLACE) (CITIZENSHIP)

Terrebonne

(COUNTY)

(CITY) (STREET) (HOUSE NO.)

ENUMERATED WITH Thibodeaux Armand

RELATIONSHIP TO ABOVE Not Reported

REMARKS

1920 CENSUS—INDEX
DEPARTMENT OF COMMERCE
BUREAU OF THE CENSUS

A-2

U. S. GOVERNMENT PRINTING OFFICE

D552

LOUISIANA

VOL. 1 E.D. 52

SHEET 3 LINE 59

(HEAD OF FAMILY)

(COLOR) (AGE) (BIRTHPLACE) (CITIZENSHIP)

(COUNTY)

(CITY) (STREET) (HOUSE NO.)

OTHER MEMBERS OF FAMILY

NAME	RELATION-SHIP	AGE	BIRTHPLACE	CITIZEN-SHIP
			Louisiana	
			Louisiana	
			Louisiana	
			Louisiana	
			Louisiana	

1920 CENSUS—INDEX
DEPARTMENT OF COMMERCE
BUREAU OF THE CENSUS

Ada

STATE Louisiana

HEAD OF FAMILY—Continued

OTHER MEMBERS OF FAMILY—Continued

NAME	RELATION-SHIP	AGE	BIRTHPLACE	CITIZEN-SHIP
			Louisiana	
			Louisiana	
			Louisiana	
			Louisiana	

1920 CENSUS—INDEX
DEPARTMENT OF COMMERCE
BUREAU OF THE CENSUS

D551

STATE LOUISIANA

D551

STATE LOUISIANA

Donanbond, William
(HEAD OF FAMILY)

VOL. 58 E.D. 128

SHEET 2 LINE 1

[illegible] (COLOR) 33 (AGE) Mississippi (BIRTHPLACE) (CITIZENSHIP)

Tangipahoa (COUNTY)

Hammond (CITY) East Thomas (STREET) 503 (HOUSE NO.)

OTHER MEMBERS OF FAMILY

NAME	RELATIONSHIP	AGE	BIRTHPLACE	Citizenship
Donanbond, Mildred	W	27	Mississippi	
Melba M.	D	2 6/12	Unknown	NR
Bernice	D	0 7/12	Unknown	NR

1920 CENSUS—INDEX
DEPARTMENT OF COMMERCE
BUREAU OF THE CENSUS

A-1a

D552

LOUISIANA

Danninger William
(INDIVIDUAL)

VOL. 44 E.D. 246

SHEET 7 LINE 33

W (COLOR) 65 (AGE) Louisiana (BIRTHPLACE) (CITIZENSHIP)

Orleans
(COUNTY)

New Orleans (CITY) Broadway (STREET) 445 (HOUSE NO.)

ENUMERATED WITH Lincoln Frances E.

RELATIONSHIP TO ABOVE Brother

REMARKS

1920 CENSUS—INDEX
DEPARTMENT OF COMMERCE
BUREAU OF THE CENSUS

A-4

U. S. GOVERNMENT PRINTING OFFICE

D552

LOUISIANA

D552

Dunning, William
(HEAD OF FAMILY)

LOUISIANA

VOL. 43 E.D. 448

SHEET 7 LINE 65

W 50 Louisiana
(COLOR) (AGE) (BIRTHPLACE) (CITIZENSHIP)

Orleans
(COUNTY)

New Orleans Carondelet 1212
(CITY) (STREET) (HOUSE NO.)

OTHER MEMBERS OF FAMILY

NAME	RELATION-SHIP	AGE	BIRTHPLACE	CITIZEN-SHIP
Dunning, Bertie	W	50	Louisiana	
Henderson, William	Bo	47	Maryland	
" Anna	Bo	41	Louisiana	

1920 CENSUS—INDEX
DEPARTMENT OF COMMERCE
BUREAU OF THE CENSUS

A-46

U. S. GOVERNMENT PRINTING OFFICE

D553

LOUISIANA

D552

LOUISIANA

[redacted]

Downing William W. VOL. 40 E.D. 18

SHEET 1 LINE 30

W 36 Louisiana

Orleans

New Orleans Washington Ave. 525

ENUMERATED WITH Beck, Amelia

RELATIONSHIP TO ABOVE Son in-law

REMARKS see Beck, Amelia

1920 CENSUS—INDEX
DEPARTMENT OF COMMERCE
BUREAU OF THE CENSUS

A-8

D 552

LOUISIANA

Dominic Miller
(HEAD OF FAMILY)

VOL. 28 E.D. 54

SHEET 4 LINE 90

W (COLOR) 21 (AGE) Louisiana (BIRTHPLACE) (CITIZENSHIP)

Lafourche (COUNTY)

(CITY) (STREET) (HOUSE NO.)

OTHER MEMBERS OF FAMILY

NAME	RELATIONSHIP	AGE	BIRTHPLACE	CITIZENSHIP
Dominic Agustine	W	26	Louisiana	
" Nolan	S	6	Louisiana	
" Lawrence	S	4 6/12	Louisiana	
" Whitley	S	2 2/12	Louisiana	
" Forrest	S	5/12	Louisiana	

1920 CENSUS—INDEX
DEPARTMENT OF COMMERCE
BUREAU OF THE CENSUS

A-1a

D 552

Domonic Willie

LOUISIANA

VOL. 37 E.D. 132

SHEET 14 LINE 74

B 21 Louisiana

Orleans

New Orleans Fabarpe 1805

ENUMERATED WITH Morton, Horace

RELATIONSHIP TO ABOVE Brother in Law

REMARKS

1920 CENSUS—INDEX
DEPARTMENT OF COMMERCE
BUREAU OF THE CENSUS

A3

D552

LOUISIANA

Domangue, Wilson (HEAD OF FAMILY)

VOL. 62 E.D. 98

SHEET 25 LINE 8

W (COLOR) 20 (AGE) Terrebonne (BIRTHPLACE) (NATIONALITY)

Terrebonne (COUNTY)

Houma (CITY) (STREET) (HOUSE NO.)

OTHER MEMBERS OF FAMILY

NAME	RELATIONSHIP	AGE	BIRTHPLACE	CITIZENSHIP
Domangue, Ella	W	16	Terrebonne	

1920 CENSUS—INDEX
DEPARTMENT OF COMMERCE
BUREAU OF THE CENSUS

A46

U. S. GOVERNMENT PRINTING OFFICE (1919)

B 552

LOUISIANA

Domenque Wilson
(INDIVIDUAL)

VOL. 26 E.D. 38

SHEET 21 LINE 96

Wp 13 Louisiana
(COLOR) (AGE) (BIRTHPLACE) (CITIZENSHIP)

Lafayette
(COUNTY)

(CITY) (STREET) (HOUSE NO.)

ENUMERATED WITH Faristier, Philomen

RELATIONSHIP TO ABOVE Servant

REMARKS

1920 CENSUS—INDEX
DEPARTMENT OF COMMERCE
BUREAU OF THE CENSUS

A-3

D 552

STATE LOUISIANA

Domenguez, Zack
(HEAD OF FAMILY)

VOL. 26 E.D. 34

SHEET 10 LINE 87

W | 40 | Louisiana | |
(COLOR) | (AGE) | (BIRTHPLACE) | (NATURALIZATION)

Lafayette
(COUNTY)

Lafayette
(CITY)

St John
(STREET)

29
(HOUSE NO.)

OTHER MEMBERS OF FAMILY

NAME	RELATIONSHIP	AGE	BIRTHPLACE	OWNED OR RENT
Domenguez, Florence	W.	27	Louisiana	
Francis	S	9	Louisiana	
Vivian	D	7	Louisiana	

1920 CENSUS—INDEX
DEPARTMENT OF COMMERCE
BUREAU OF THE CENSUS

A-18

U. S. GOVERNMENT PRINTING OFFICE

D 552

Dominique, Zelia (HEAD OF FAMILY)

STATE LOUISIANA

VOL. 41 E.D. 191

SHEET 1 LINE 79

W (COLOR) 29 (AGE) Louisiana (BIRTHPLACE) (CITIZENSHIP)

Orleans (COUNTY)

New Orleans (CITY) Third (STREET) 1131 (HOUSE NO.)

OTHER MEMBERS OF FAMILY

NAME	RELATIONSHIP	AGE	BIRTHPLACE	CITIZENSHIP
Dominique, Ruth	D	7	Louisiana	

1920 CENSUS—INDEX
DEPARTMENT OF COMMERCE
BUREAU OF THE CENSUS

A-1a

D 553

STATE LOUISIANA

Lemond [illegible]
(HEAD OF FAMILY)

VOL. 66 E.D. 140

SHEET 15 LINE 6

[illegible] (COLOR) [illegible] (AGE) Louisiana (BIRTHPLACE) (CITIZENSHIP)

Webster (COUNTY)

(CITY) (STREET) (HOUSE NO.)

OTHER MEMBERS OF FAMILY

NAME	RELATIONSHIP	AGE	BIRTHPLACE	CITIZENSHIP
Lemond [illegible]	[illegible]	[illegible]	Louisiana	
[illegible]	[illegible]	[illegible]	Louisiana	
[illegible]	[illegible]	[illegible]	Louisiana	
[illegible]	[illegible]	[illegible]	Louisiana	
[illegible]	[illegible]	[illegible]	Louisiana	

1920 CENSUS—INDEX
DEPARTMENT OF COMMERCE
BUREAU OF THE CENSUS

[illegible] #2

A-1a

STATE Louisiana

Diamond A

HEAD OF FAMILY—CONTINUED

OTHER MEMBERS OF FAMILY—CONTINUED

NAME	RELATIONSHIP	AGE	BIRTHPLACE	CITIZENSHIP
Diamond Parker	[illegible]	2	Louisiana	
[illegible]	[illegible]	[illegible]	Louisiana	
[illegible]	[illegible]	2	Louisiana	

1920 CENSUS—INDEX
DEPARTMENT OF COMMERCE
BUREAU OF THE CENSUS

see #1

A-1b

D 553

Diamond Adam
(HEAD OF FAMILY)

STATE LOUISIANA

VOL. 34 E.D. 65

SHEET 7 LINE 90

B 38 Louisiana
(COLOR) (AGE) (BIRTHPLACE) (CITIZENSHIP)

Orleans
(COUNTY)

New Orleans Sherville 1935
(CITY) (STREET) (HOUSE NO.)

OTHER MEMBERS OF FAMILY

NAME	RELATIONSHIP	AGE	BIRTHPLACE	CITIZENSHIP
Diamond Earl	D	9	Louisiana	
[illegible]	D	8	Louisiana	
[illegible]	D	6	Louisiana	

1920 CENSUS—INDEX
DEPARTMENT OF COMMERCE
BUREAU OF THE CENSUS

A-1a

D556

LOUISIANA

Danenhauer, Adeline (HEAD OF FAMILY)

VOL. 43 E.D. 235

SHEET 7 LINE 50

W (COLOR) 45 (AGE) Louisiana (BIRTHPLACE)

Orleans (COUNTY)

New Orleans (CITY) Octavia (STREET) 328 (HOUSE NO.)

OTHER MEMBERS OF FAMILY

NAME	RELATION-SHIP	AGE	BIRTHPLACE	CITIZEN-SHIP
Danenhauer, Michael	S	26	Louisiana	
— Charles	S	24	Louisiana	
— Alexander	S	22	Louisiana	
— Louis	S	16	Louisiana	
— Rita a	D	14	Louisiana	

1920 CENSUS—INDEX
DEPARTMENT OF COMMERCE
BUREAU OF THE CENSUS

#1 pu #2

A-16

STATE Louisiana

Danenhauer, Adline

HEAD OF FAMILY—CONTINUED

OTHER MEMBERS OF FAMILY—CONTINUED

NAME	RELATION-SHIP	AGE	BIRTHPLACE	CITIZEN-SHIP
Danenhauer, Bertha	D	11	Louisiana	

1920 CENSUS—INDEX
DEPARTMENT OF COMMERCE
BUREAU OF THE CENSUS

#2
rie #2

A-1b

D 553

LOUISIANA

Dumont, Agnes
(HEAD OF FAMILY)

VOL. 36 E.D. 80

SHEET 9 LINE 35

W (COLOR) 39 (AGE) Louisiana (BIRTHPLACE) (CITIZENSHIP)

Orleans (COUNTY)

New Orleans (CITY) Dumaine (STREET) 1123 (HOUSE NO.)

OTHER MEMBERS OF FAMILY

NAME	RELATIONSHIP	AGE	BIRTHPLACE	Citizenship

Lucy Acosta

1920 CENSUS—INDEX
DEPARTMENT OF COMMERCE
BUREAU OF THE CENSUS

A-1a

U. S. GOVERNMENT PRINTING OFFICE

D554

STATE LOUISIANA

Emanuel, Agnes (INDIVIDUAL)

VOL. 42 E.D. 220

SHEET 6 LINE 48

F (RACE) 67 (AGE) Louisiana (BIRTHPLACE)

Orleans (COUNTY)

New Orleans (CITY) Kerlerec (STREET) 3618 (HOUSE NO.)

ENUMERATED WITH Moreno, Ruben

RELATIONSHIP TO ABOVE Boarder

REMARKS

1920 CENSUS—INDEX
DEPARTMENT OF COMMERCE
BUREAU OF THE CENSUS

D556

STATE LOUISIANA

D 556

STATE LOUISIANA

Danenhauer, Albert
(HEAD OF FAMILY)

VOL. 45 E. D. 260

SHEET 1 LINE 58

W (COLOR) 35 (AGE) Louisiana (BIRTHPLACE) (CITIZENSHIP)

Orleans (COUNTY)

New Orleans (CITY) Newton (STREET) 1912 (HOUSE NO.)

OTHER MEMBERS OF FAMILY

NAME	RELATIONSHIP	AGE	BIRTHPLACE	CITIZENSHIP
Danenhauer, Benjamin	B	28	Louisiana	
— Lillian	Su	24	Louisiana	
—				

1920 CENSUS—INDEX
DEPARTMENT OF COMMERCE
BUREAU OF THE CENSUS

A-1a

U. S. GOVERNMENT PRINTING OFFICE

Refer to Albert, Danenhauer

D 553

LOUISIANA

D553

LOUISIANA

Donnand Albert
(HEAD OF FAMILY)

VOL. 44 E.D. 243

SHEET 4 LINE 77

W (COLOR) 62 (AGE) Louisiana (BIRTHPLACE) (CITIZENSHIP)

Orleans (COUNTY)

New Orleans (CITY) Perrier (STREET) 6028 (HOUSE NO.)

OTHER MEMBERS OF FAMILY

NAME	RELATIONSHIP	AGE	BIRTHPLACE	CITIZENSHIP
Donnand, Siddie	W	45	Louisiana	
— Siddie	D	18	Louisiana	
Payne, Clyde	SL	25	Louisiana	
— Belgrade	D	23	Louisiana	
Lawkins, Belgrade	ML	72	Tennessee	

1920 CENSUS—INDEX
DEPARTMENT OF COMMERCE
BUREAU OF THE CENSUS

#1 [illegible] #2

A-1a

U. S. GOVERNMENT PRINTING OFFICE

STATE Louisiana

Leonard albert
(HEAD OF FAMILY—CONTINUED)

OTHER MEMBERS OF FAMILY—CONTINUED

NAME	RELATION-SHIP	AGE	BIRTHPLACE	CITIZEN-SHIP
Shute Lou	a	50	Louisiana	

1920 CENSUS—INDEX
DEPARTMENT OF COMMERCE
BUREAU OF THE CENSUS

H Roll #1

A-4b

D 553

D 553

LOUISIANA

Vol. 21 E.D. 25

Sheet 1 Line 54

Demande, Alexander
(INDIVIDUAL)

H (COLOR) 20 (AGE) Louisiana (BIRTHPLACE) (NATIONALITY)

Plaquemines (COUNTY)

— (CITY) — (STREET) — (HOUSE NO.)

ENUMERATED WITH Unnamed Dredge Boat

RELATIONSHIP TO ABOVE Servant

REMARKS

1920 CENSUS—INDEX
DEPARTMENT OF COMMERCE
BUREAU OF THE CENSUS

A-8

D 553

D 553

Diamond, Allen
(HEAD OF FAMILY)

LOUISIANA

VOL. 66 E.D. 133

SHEET 5 LINE 51

[illegible] (COLOR) 63 (AGE) Virginia (BIRTHPLACE) (CITIZENSHIP)

[illegible] (COUNTY)

(CITY) (STREET) (HOUSE NO.)

OTHER MEMBERS OF FAMILY

NAME	RELATIONSHIP	AGE	BIRTHPLACE	CITIZENSHIP
Diamond [illegible]	[illegible]	37	Virginia	
[illegible]	[illegible]	[illegible]	Louisiana	
[illegible]	[illegible]	[illegible]	Louisiana	
[illegible]	[illegible]	5	Louisiana	
[illegible]	[illegible]	4	Louisiana	

1920 CENSUS—INDEX
DEPARTMENT OF COMMERCE
BUREAU OF THE CENSUS

#1 see #2

U. S. GOVERNMENT PRINTING OFFICE

STATE Louisiana

STATE Louisiana

Diamond Allen

(HEAD OF FAMILY—CONTINUED)

OTHER MEMBERS OF FAMILY—CONTINUED

NAME	RELATIONSHIP	AGE	BIRTHPLACE	CITIZENSHIP
Diamond Booker	S	1 9/12	Louisiana	
Neal	S	9/12	Louisiana	

1920 CENSUS—INDEX
DEPARTMENT OF COMMERCE
BUREAU OF THE CENSUS

#2 see #1

A-4b

U. S. GOVERNMENT PRINTING OFFICE

D553

LOUISIANA

Diamond, Allen (INDIVIDUAL) Dis 5 E.D. 105

SHEET 9 LINE 55

B (COLOR) 56 (AGE) Louisiana (BIRTHPLACE) _____ (NATIONALITY)

Richland (COUNTY)

Rayville (CITY) _____ Irregular (OWNED) _____ (MORTGAGE HELD)

ENUMERATED WITH Smith, Fannie

RELATIONSHIP TO ABOVE Boarder

REMARKS _____

1920 CENSUS—INDEX
DEPARTMENT OF COMMERCE
BUREAU OF THE CENSUS

A-8

D553

LOUISIANA

Dumont, Andrew
(HEAD OF FAMILY)

VOL. 36 E.D. 76

SHEET 8 LINE 42

W (COLOR) 49 (AGE) Louisiana (BIRTHPLACE)

(CITIZENSHIP)

Orleans (COUNTY)

New Orleans (CITY) Chartres (STREET) 812 (HOUSE NO.)

OTHER MEMBERS OF FAMILY

NAME	RELATION-SHIP	AGE	BIRTHPLACE	CITIZEN-SHIP
Dumont, Odelia	W	38	Louisiana	
Dumont, Gonada	D	8	Louisiana	
Dumont, Andrew	S	7	Louisiana	
Dumont, Ashley	S	1 5/12	Louisiana	

1920 CENSUS—INDEX
DEPARTMENT OF COMMERCE
BUREAU OF THE CENSUS

A-13a

D554

LOUISIANA

D 554

LOUISIANA

Demouelle, Andrew
(HEAD OF FAMILY)

VOL. 33 E.D. 59

SHEET 3 LINE 87

W 45 Louisiana
(COLOR) (AGE) (BIRTHPLACE)

(NATIVITY)

Orleans
(COUNTY)

New Orleans Baudin 4124
(CITY) (STREET) (HOUSE NO.)

OTHER MEMBERS OF FAMILY

NAME	RELATION-SHIP	AGE	BIRTHPLACE	CHINESE NAME
Demouelle Sarah	W	43	Louisiana	

1920 CENSUS—INDEX
DEPARTMENT OF COMMERCE
BUREAU OF THE CENSUS

A-1a

D 554

Demanuel Annabel

LOUISIANA

[redacted]

VOL. 42 ED. 220

SHEET 5 LINE 27

B (COLOR) 29 (AGE) Louisiana (BIRTHPLACE) _____ (NATURALIZATION)

Orleans (COUNTY)

New Orleans (CITY) Fonte (STREET) 3513 (HOUSE NO.)

ENUMERATED WITH Adams, Rudolph

RELATIONSHIP TO ABOVE Sister

REMARKS

1920 CENSUS—INDEX
DEPARTMENT OF COMMERCE
BUREAU OF THE CENSUS

A-8

D 553

LOUISIANA

D 553

LOUISIANA

Damond, Antoine
(HEAD OF FAMILY)

VOL. 21 E.D. 20

SHEET 4 LINE 33

Mu 42 Louisiana
(COLOR) (AGE) (BIRTHPLACE) (CITIZENSHIP)

Plaquemines
(COUNTY)

(CITY) (STREET) (HOUSE NO.)

OTHER MEMBERS OF FAMILY

NAME	RELATIONSHIP	AGE	BIRTHPLACE	CITIZENSHIP
Damond, Adeline	W	27	Louisiana	
Prout, Ethel	S D	9	Louisiana	
Damond, Alvina	D	18	Louisiana	
— Calvin	S	15	Louisiana	
— Ernest	S	10	Louisiana	

1920 CENSUS—INDEX
DEPARTMENT OF COMMERCE
BUREAU OF THE CENSUS

A-1a

U. S. GOVERNMENT PRINTING OFFICE

D 553

LOUISIANA

D 553

LOUISIANA

Dumas, Antoine (INDIVIDUAL)

VOL. 35 CO. 101

SHEET 2 LINE 45

W (COLOR) 63 (AGE) Louisiana (BIRTHPLACE) (NATIONALITY)

Orleans (COUNTY)

New Orleans (CITY) St. Philip (STREET) 1801 (HOUSE NO.)

ENUMERATED WITH Santiago, Josephine

RELATIONSHIP TO ABOVE Lodger

REMARKS

1920 CENSUS—INDEX
DEPARTMENT OF COMMERCE
BUREAU OF THE CENSUS

A-8

U. S. GOVERNMENT PRINTING OFFICE

D 553

LOUISIANA

D553

LOUISIANA

Dumont, Arthur (HEAD OF FAMILY)

VOL. 16 E.D. 24

SHEET 17 LINE 67

B (COLOR) 34 (AGE) Louisiana (BIRTHPLACE) (CITIZENSHIP)

East Baton Rouge (COUNTY)

Baton Rouge (CITY) Perkins Road (STREET) 122 (HOUSE NO.)

OTHER MEMBERS OF FAMILY

NAME	RELATIONSHIP	AGE	BIRTHPLACE	CITIZENSHIP
Robertson, Lavina	Wk	28	Louisiana	
— Charles W	Bo	35	Louisiana	
Dumont, Matthew	B	28	Louisiana	
Robertson, Abe	Bo	26	Louisiana	

1920 CENSUS—INDEX
DEPARTMENT OF COMMERCE
BUREAU OF THE CENSUS

A-1a

U. S. GOVERNMENT PRINTING OFFICE

D553

LOUISIANA

D553

LOUISIANA

Dimond, Banks
(HEAD OF FAMILY)

VOL. 23 E.D. 55

SHEET 1 LINE 99

B 28 Louisiana
(COLOR) (AGE) (BIRTHPLACE) (CITIZENSHIP)

Iberville Parish
(COUNTY)

(CITY) (STREET) (HOUSE NO.)

OTHER MEMBERS OF FAMILY

NAME	RELATIONSHIP	AGE	BIRTHPLACE	CITIZENSHIP
Dimond, Rose	W	30	Louisiana	

1920 CENSUS—INDEX
DEPARTMENT OF COMMERCE
BUREAU OF THE CENSUS

A-1a

D553

LOUISIANA

D553

Dumonta, Ben
(HEAD OF FAMILY)

LOUISIANA

VOL. 35 E.D. 93

SHEET 1 LINE 93

W 45 Louisiana
(COLOR) (AGE) (BIRTHPLACE) (CITIZENSHIP)

Orleans
(COUNTY)

New Orleans Decatur 1319
(CITY) (STREET) (HOUSE NO.)

OTHER MEMBERS OF FAMILY

NAME	RELATIONSHIP	AGE	BIRTHPLACE	CITIZENSHIP
alone				
1 living				

1920 CENSUS—INDEX
DEPARTMENT OF COMMERCE
BUREAU OF THE CENSUS

A-16

D 553

LOUISIANA

Dement, Benjamin
(HEAD OF FAMILY)

VOL. 21 E.D. 21

SHEET 16 LINE 29

W (COLOR) 49 (AGE) Louisiana (BIRTHPLACE) (CITIZENSHIP)

Grant (COUNTY)

(CITY) (STREET) (HOUSE NO.)

OTHER MEMBERS OF FAMILY

NAME	RELATION-SHIP	AGE	BIRTHPLACE	CITIZEN-SHIP
Dement, Lillie	W	24	Louisiana	
" Charlie	S	14	Louisiana	
" John	S	12	Louisiana	
" Jesse	S	10	Louisiana	
" Myrtle	D	7	Louisiana	

1920 CENSUS—INDEX
DEPARTMENT OF COMMERCE
BUREAU OF THE CENSUS

A-16

D553

LOUISIANA

Diamond, Benjamin (INDIVIDUAL) 34 ED. 27

SHEET 4 LINE 22

B (COLOR) 17 (AGE) Louisiana (BIRTHPLACE)

Orleans (COUNTY)

New Orleans (CITY) Willow (STREET) 1233 (HOUSE NO.)

ENUMERATED WITH Diamond, Lena

RELATIONSHIP TO ABOVE Brother in law

REMARKS

1920 CENSUS—INDEX
DEPARTMENT OF COMMERCE
BUREAU OF THE CENSUS

A-3

D 556

LOUISIANA

Danenhauer Benjamin 45 E.D. 260
(INDIVIDUAL)

SHEET 1 LINE 57

W 28 Louisiana
(COLOR) (AGE) (BIRTHPLACE) (CITIZENSHIP)

Orleans
(COUNTY)

New Orleans Newton 1912
(CITY) (STREET) (HOUSE NO.)

ENUMERATED WITH Danenhauer Albert

RELATIONSHIP TO ABOVE Brother

REMARKS

Ref: Albert Benjamin

1920 CENSUS—INDEX
DEPARTMENT OF COMMERCE
BUREAU OF THE CENSUS

A-G

D 553

LOUISIANA

D 553

LOUISIANA

Diamond, Bonne
(HEAD OF FAMILY)

VOL. 36 E.D. 80

SHEET 20 LINE 38

B 32 Louisiana
(COLOR) (AGE) (BIRTHPLACE) (CITIZENSHIP)

(COUNTY)

(CITY) St. Bonne 1408
(STREET) (HOUSE NO.)

OTHER MEMBERS OF FAMILY

NAME	RELATION-SHIP	AGE	BIRTHPLACE	CITIZEN-SHIP
Diamond, Sida	W	30	Louisiana	

1920 CENSUS—INDEX
DEPARTMENT OF COMMERCE
BUREAU OF THE CENSUS

A-16

D553

LOUISIANA

Dement, Bennie G. (HEAD OF FAMILY)

VOL. 9 E.D. 31

SHEET 6 LINE 53

W 20 (SEX) (AGE)

Texas (BIRTHPLACE)

Bossier (COUNTY)

(CITY) (STREET) (HOUSE NO.)

OTHER MEMBERS OF FAMILY

NAME	RELATION-SHIP	AGE	BIRTHPLACE	CITIZEN-SHIP
Dement, Myrtle	W	22	Louisiana	

1920 CENSUS—INDEX
DEPARTMENT OF COMMERCE
BUREAU OF THE CENSUS

A-16

D 553

LOUISIANA

Diamond, Bess (INDIVIDUAL)

VOL. 42 E.D. 211

SHEET 7 LINE 93

W (COLOR) 36 (AGE) Virginia (BIRTHPLACE)

Orleans (COUNTY)

New Orleans (CITY) Amelia (STREET) 1516 (HOUSE NO.)

ENUMERATED WITH Mc Grady, M. J.

RELATIONSHIP TO ABOVE Boarder.

REMARKS

1920 CENSUS—INDEX
DEPARTMENT OF COMMERCE
BUREAU OF THE CENSUS

A-2

D 553

LOUISIANA

Diamond, Bessie
(INDIVIDUAL)

VOL. 34 E. D. 21

SHEET 3 LINE 45

W 8 Louisiana
(COLOR) (AGE) (BIRTHPLACE) (CITIZENSHIP)

Orleans
(COUNTY)

New Orleans Baronne 1237
(CITY) (STREET) (HOUSE NO.)

ENUMERATED WITH Isaacs, Jacob

RELATIONSHIP TO ABOVE Niece

REMARKS

1920 CENSUS—INDEX
DEPARTMENT OF COMMERCE
BUREAU OF THE CENSUS

A-1

D 553

LOUISIANA

De Mert, Byron D. (HEAD OF FAMILY)

VOL. 41 E.D. 193

SHEET [illegible] LINE [illegible]

[illegible] (COLOR) [illegible] (AGE) Tennessee (BIRTHPLACE) (CITIZENSHIP)

Orleans (COUNTY)

New Orleans (CITY) Camp (STREET) 2845 (HOUSE NO.)

OTHER MEMBERS OF FAMILY

NAME	RELATIONSHIP	AGE	BIRTHPLACE	CITIZENSHIP
De Mert, Maggie N.	W	52	Tennessee	
De Mert, [illegible]	S	[illegible]	Kentucky	
De Mert, [illegible]	S	[illegible]	Kentucky	
[illegible]	[illegible]	[illegible]	Wales	NC

1920 CENSUS—INDEX
DEPARTMENT OF COMMERCE
BUREAU OF THE CENSUS

A-1a

U. S. GOVERNMENT PRINTING OFFICE

D 553

LOUISIANA

Dement, Cecil
(INDIVIDUAL)

VOL. 21 E.D. 25

SHEET 17 LINE 7

W (COLOR) 17 (AGE) Louisiana (BIRTHPLACE) (CITIZENSHIP)

Grant
(COUNTY)

(CITY) (STREET) (HOUSE NO.)

ENUMERATED WITH Carter, John N

RELATIONSHIP TO ABOVE Laborer

REMARKS

1920 CENSUS—INDEX
DEPARTMENT OF COMMERCE
BUREAU OF THE CENSUS

A-6

D 553

LOUISIANA

D 553

LOUISIANA

Diamond, Alcestine (HEAD OF FAMILY)

VOL. 42 E.D. 216

SHEET 23 LINE 81

B (COLOR) 41 (AGE) Louisiana (BIRTHPLACE) (CITIZENSHIP)

Orleans (COUNTY)

New Orleans (CITY) Foucher (STREET) 2126 (HOUSE NO.)

OTHER MEMBERS OF FAMILY

NAME	RELATION-SHIP	AGE	BIRTHPLACE	CITIZEN-SHIP
Blaze, Cora	M	82	Louisiana	

1920 CENSUS—INDEX
DEPARTMENT OF COMMERCE
BUREAU OF THE CENSUS

A-1 a

U. S. GOVERNMENT PRINTING OFFICE

D 553

D 553

LOUISIANA

Dunwemt Charles
(INDIVIDUAL)

VOL. 50 E.D. 119

SHEET 21 LINE 31

W (COLOR) 45 (AGE) Louisiana (BIRTHPLACE) (CITIZENSHIP)

Red River (COUNTY)

Coushatta (CITY) Lundecker (STREET) (HOUSE NO.)

ENUMERATED WITH Curry, Bascom

RELATIONSHIP TO ABOVE Boarder

REMARKS

1920 CENSUS—INDEX
DEPARTMENT OF COMMERCE
BUREAU OF THE CENSUS

A-3

U. S. GOVERNMENT PRINTING OFFICE

D 555

D 555

LOUISIANA

Dommermann Charles
(HEAD OF FAMILY)

VOL. 43 E.D. 238

SHEET 9 LINE 13

W 59 Louisiana
(COLOR) (AGE) (BIRTHPLACE)

Orleans
(COUNTY)

New Orleans Chapitoulas 6055
(CITY) (STREET) (HOUSE NO.)

OTHER MEMBERS OF FAMILY

NAME	RELATION-SHIP	AGE	BIRTHPLACE	CITIZEN-SHIP
Dommermann, Carolina	Wife	58	Louisiana	
" Lawlina	Dau	22	Louisiana	
" Ada	Dau	18	Louisiana	

1920 CENSUS—INDEX
DEPARTMENT OF COMMERCE
BUREAU OF THE CENSUS

A-16

D 553

LOUISIANA

Demandre Charles (HEAD OF FAMILY)

VOL. 39 E.D. 162

SHEET 20 LINE 80

W (COLOR) 45 (AGE) Louisiana (BIRTHPLACE) (NATIONALITY)

Orleans (COUNTY)

New Orleans (CITY) Kentucky (STREET) 1418 (HOUSE NO.)

OTHER MEMBERS OF FAMILY

NAME	RELATION-SHIP	AGE	BIRTHPLACE	CITIZEN-SHIP
Demandre, Marguerite	W	41	Louisiana	
Margaret	D	18	Louisiana	
Lenore	D	16	Louisiana	
Leona	D	14	Louisiana	
Helen	D	10	Louisiana	

1920 CENSUS—INDEX
DEPARTMENT OF COMMERCE
BUREAU OF THE CENSUS

A-1a

U. S. GOVERNMENT PRINTING OFFICE

D653

LOUISIANA

D553

LOUISIANA

STATE

Demunot, Charles
(INDIVIDUAL)

VOL. 63 E.D. 101

SHEET 12 LINE 26

W. 65 Louisiana
(COLOR) (AGE) (BIRTHPLACE) (CITIZENSHIP)

Terrebonne
(COUNTY)

— — —
(CITY) (STREET) (HOUSE NO.)

ENUMERATED WITH Marmond, John (Sr)

RELATIONSHIP TO ABOVE Father-in-law

REMARKS

1920 CENSUS—INDEX
DEPARTMENT OF COMMERCE
BUREAU OF THE CENSUS

A-2

D553

D553

LOUISIANA

Diamond, Charles (INDIVIDUAL) VOL. 34 E.D. 27

SHEET 4 LINE 21

B (COLOR) 19 (AGE) Louisiana (BIRTHPLACE) (CITIZENSHIP)

Orleans (COUNTY)

New Orleans (CITY) Willow (STREET) 1233 (HOUSE NO.)

ENUMERATED WITH Diamond, Lena

RELATIONSHIP TO ABOVE Brother-in-law

REMARKS

1920 CENSUS—INDEX
DEPARTMENT OF COMMERCE
BUREAU OF THE CENSUS

A-3

D553 LOUISIANA

D 553

LOUISIANA

Demond, Charles (HEAD OF FAMILY)

VOL. 11 E.D. 48

SHEET 9 LINE 94

W (COLOR) 50 (AGE) Pennsylvania (BIRTHPLACE) (CITIZENSHIP)

Baddo (MOTHER)

Shreveport (CITY) Line Avenue (STREET) 1743 (HOUSE NO.)

OTHER MEMBERS OF FAMILY

NAME	RELATIONSHIP	AGE	BIRTHPLACE	CITIZENSHIP
Demond, Gertrude	W	43	Michigan	

1920 CENSUS—INDEX
DEPARTMENT OF COMMERCE
BUREAU OF THE CENSUS

A-1a

U. S. GOVERNMENT PRINTING OFFICE

D 553

LOUISIANA

D553

Dement, Charles W
(HEAD OF FAMILY)

LOUISIANA

VOL. 9 E.D. 31

SHEET 6 LINE 44

W (COLOR) 29 (AGE) Missouri (BIRTHPLACE) (CITIZENSHIP)

Bossier (COUNTY)

(CITY) (STREET) (HOUSE NO.)

OTHER MEMBERS OF FAMILY

NAME	RELATIONSHIP	AGE	BIRTHPLACE	CITIZENSHIP
Dement, Alice	W	28	Tennessee	
— George [illegible]	D	9	Missouri	

1920 CENSUS—INDEX
DEPARTMENT OF COMMERCE
BUREAU OF THE CENSUS

A-1a

D 553

LOUISIANA

Dimond, Charles W VOL. 36 E.D. 92
(HEAD OF FAMILY)

SHEET 3 LINE 77

W 53 Wisconsin
(COLOR) (AGE) (BIRTHPLACE) (CITIZENSHIP)

Orleans
(COUNTY)

New Orleans West Lake Rd Mt
(CITY) (STREET) (HOUSE NO.)

OTHER MEMBERS OF FAMILY

NAME	RELATIONSHIP	AGE	BIRTHPLACE	CITIZENSHIP
Dimond, Lena	W	57	Louisiana	

1920 CENSUS—INDEX
DEPARTMENT OF COMMERCE
BUREAU OF THE CENSUS

A-1a

U. S. GOVERNMENT PRINTING OFFICE

D 553

D 553

Diamond, Clay
(HEAD OF FAMILY)

STATE LOUISIANA

VOL. 51 E.D. 97

SHEET 4 LINE 45

B. 57 Louisiana
(COLOR) (AGE) (BIRTHPLACE) (CITIZENSHIP)

St Helena
(COUNTY)

(CITY) (STREET) (HOUSE NO.)

OTHER MEMBERS OF FAMILY

NAME	RELATIONSHIP	AGE	BIRTHPLACE	CITIZENSHIP
Diamond, Cricey	W.	38	Louisiana	
— Louis	S.	22	Louisiana	
— Harry	S.	19	Louisiana	
— Jim	S.	15	Louisiana	
— Addie Mae	D.	13	Louisiana	

1920 CENSUS—INDEX
DEPARTMENT OF COMMERCE
BUREAU OF THE CENSUS

#104 #2

A-1a

STATE Louisiana

Diamond Clay
(HEAD OF FAMILY—CONTINUED)

OTHER MEMBERS OF FAMILY—CONTINUED

NAME	RELATION-SHIP	AGE	BIRTHPLACE	Citizen-ship
Diamond Gladys	D	7	Louisiana	
" Tidal	S	4	Louisiana	
" Ronal	S	1/12	Louisiana	

1920 CENSUS—INDEX
DEPARTMENT OF COMMERCE
BUREAU OF THE CENSUS

Dallas #1

D 556

LOUISIANA

Demourelle, Clemon (HEAD OF FAMILY)

VOL. 19 E.D. 62

SHEET 13 LINE 1

[illegible] (COLOR) 25 (AGE) Louisiana (BIRTHPLACE) [illegible] (ENTHUSIASM)

Evangeline (COUNTY)

Belle Platte (CITY) Coreil (STREET) — (HOUSE NO.)

OTHER MEMBERS OF FAMILY

NAME	RELATIONSHIP	AGE	BIRTHPLACE	CITIZENSHIP
Demourelle Elnie	W	25	Louisiana	
Lester	S	1/12	Louisiana	

1920 CENSUS—INDEX
DEPARTMENT OF COMMERCE
BUREAU OF THE CENSUS

A-1a

U. S. GOVERNMENT PRINTING OFFICE

See "Demourelle, Clemon"

D 553

LOUISIANA

D 553

Dumont, Corine
(HEAD OF FAMILY)

LOUISIANA

VOL. 54 E.D. 76

SHEET 10 LINE 85

B 49 Louisiana
(COLOR) (AGE) (BIRTHPLACE) (CITIZENSHIP)

St. Mary
Franklin
(CITY) South Willow
(STREET) (HOUSE NO.)

OTHER MEMBERS OF FAMILY

NAME	RELATIONSHIP	AGE	BIRTHPLACE	CITIZENSHIP
Living				
Alone				

1920 CENSUS - INDEX
DEPARTMENT OF COMMERCE
BUREAU OF THE CENSUS

A-1a

D 553

Dement, Dave
(HEAD OF FAMILY)

LOUISIANA

VOL. 9 E.D. 31

SHEET 1 LINE 49

W (COLOR) 50 (AGE) Arkansas (BIRTHPLACE)

Bossier (COUNTY)

(CITY) (STREET) (HOUSE NO.)

OTHER MEMBERS OF FAMILY

NAME	RELATION-SHIP	AGE	BIRTHPLACE	CITIZEN-SHIP
Dement, Lydia	W	46	Missouri	
Dement, Ephriam	S	15	Missouri	
" Herbert	S	13	Missouri	
" Lonzo	S	10	Missouri	

1920 CENSUS—INDEX
DEPARTMENT OF COMMERCE
BUREAU OF THE CENSUS

A-16

D 553

LOUISIANA

Seymond, Nick
(HEAD OF FAMILY)

VOL. 45 E. D. 252

SHEET 19 LINE 25

B (COLOR) 1 (AGE) Louisiana (BIRTHPLACE) (CITIZENSHIP)

Iberia (COUNTY)

New Iberia (CITY) Diana (STREET) 214 (HOUSE NO.)

OTHER MEMBERS OF FAMILY

NAME	RELATION-SHIP	AGE	BIRTHPLACE	CITIZEN-SHIP
Humphreys, Henry	Bo	20	Louisiana	

1920 CENSUS—INDEX
DEPARTMENT OF COMMERCE
BUREAU OF THE CENSUS

A-18

U. S. GOVERNMENT PRINTING OFFICE

D 553

LOUISIANA

Dement, Dassie

(INDIVIDUAL)

VOL. 9 E.D. 21

SHEET 1 LINE 20

B (COLOR) 20 (AGE) Louisiana (BIRTHPLACE)

Bossier (COUNTY)

(CITY) (STREET) (HOUSE NO.)

ENUMERATED WITH Savanah, Simon

RELATIONSHIP TO ABOVE Sister

REMARKS

1920 CENSUS—INDEX
DEPARTMENT OF COMMERCE
BUREAU OF THE CENSUS

A-3

D 553

[redacted] LOUISIANA

Domond Drew
(INDIVIDUAL)

VOL. 26 E.D. 35

SHEET 11 LINE 47

B 61. Louisiana
(COLOR) (AGE) (BIRTHPLACE)

Lafayette
(COUNTY)

Lafayette East Cleveland 426
(CITY) (STREET) (HOUSE NO.)

ENUMERATED WITH St Julien, Milly

RELATIONSHIP TO ABOVE father

REMARKS

1920 CENSUS—INDEX
DEPARTMENT OF COMMERCE
BUREAU OF THE CENSUS

A-8

D 553

STATE LOUISIANA

Simond, Duce
(HEAD OF FAMILY)

VOL. 57 E.D. 114

SHEET 13 LINE 19

B (COLOR) NR (AGE) NR (BIRTHPLACE) NR (CITIZENSHIP)

Tangipahoa (COUNTY)

Kentwood (CITY) NR (STREET) — (HOUSE NO.)

OTHER MEMBERS OF FAMILY

NAME	RELATIONSHIP	AGE	BIRTHPLACE	CITIZENSHIP
Simond Duce	W	NR	NR	NR

1920 CENSUS—INDEX
DEPARTMENT OF COMMERCE
BUREAU OF THE CENSUS

A-1a

D 555

Domoenan, Duet
(HEAD OF FAMILY)

LOUISIANA

VOL. 28 E.D. 57

SHEET 24 LINE 1

W (COLOR) 49 (AGE) Louisiana (BIRTHPLACE) (CITIZENSHIP)

Lafourche (COUNTY)

(CITY) (STREET) (HOUSE NO.)

OTHER MEMBERS OF FAMILY

NAME		RELATIONSHIP	AGE	BIRTHPLACE	CITIZENSHIP
Domoenan,	Emile	W	39	Louisiana	
—	Joe	S	21	Louisiana	
—	Anna	D	17	Louisiana	
—	Retia	D	13	Louisiana	
—	Natole	S	12	Louisiana	

1920 CENSUS—INDEX
DEPARTMENT OF COMMERCE
BUREAU OF THE CENSUS

2

See # 1

Refer to Domoenan, Duets

STATE Louisiana

Domoenan Duet
(HEAD OF FAMILY—CONTINUED)

OTHER MEMBERS OF FAMILY—CONTINUED

NAME	RELATIONSHIP	AGE	BIRTHPLACE	CITIZENSHIP
Domoenan, Clarance	S	6	Louisiana	
— Ferisse	S	5	Louisiana	
— Louie	S	6/12	Louisiana	

1920 CENSUS—INDEX
DEPARTMENT OF COMMERCE
BUREAU OF THE CENSUS

2
See # 1

A-1b

U. S. GOVERNMENT PRINTING OFFICE

AD 553

LOUISIANA

D 553

LOUISIANA

Diamond E. Charles (HEAD OF FAMILY)

VOL. 57 E.D. 61

SHEET 8 LINE #6

W (COLOR) 39 (AGE) Louisiana (BIRTHPLACE) (CITIZENSHIP)

St Martins (COUNTY)

(CITY) (STREET) (HOUSE NO.)

OTHER MEMBERS OF FAMILY

NAME	RELATIONSHIP	AGE	BIRTHPLACE	CITIZENSHIP
Diamond, Elodie	W	33	Louisiana	
— Alberta	D	17	Louisiana	
— Lillian	D	15	Louisiana	
— Sahra	D	13	Louisiana	
Diamond, Henry	S	10	Louisiana	

1920 CENSUS—INDEX
DEPARTMENT OF COMMERCE
BUREAU OF THE CENSUS

#1 See #2

A-1a

U. S. GOVERNMENT PRINTING OFFICE

STATE Louisiana

STATE Louisiana

Diamond E. Charles
(HEAD OF FAMILY—CONTINUED)

OTHER MEMBERS OF FAMILY—CONTINUED

NAME	RELATION-SHIP	AGE	BIRTHPLACE	CITIZEN-SHIP
Diamond, Ernest	S	8	Louisiana	
— Manuel	S	6	Louisiana	
— Zozie	D	4	Louisiana	

1920 CENSUS—INDEX
DEPARTMENT OF COMMERCE
BUREAU OF THE CENSUS

A-1b

D553

LOUISIANA

Tennant E. R. (HEAD OF FAMILY)

VOL. 44 E.D. 244

SHEET 9 LINE 27

(COLOR) (AGE) (BIRTHPLACE) (NATIONALITY)

(COUNTY)

(CITY) (STREET) (HOUSE NO.)

OTHER MEMBERS OF FAMILY

NAME	RELATION-SHIP	AGE	BIRTHPLACE	CHILD-REN
[illegible]			Alabama	
[illegible]			Mississippi	
[illegible]			Alabama	
[illegible]			Alabama	
[illegible]			Alabama	

1920 CENSUS—INDEX
DEPARTMENT OF COMMERCE
BUREAU OF THE CENSUS

A-46

U. S. GOVERNMENT PRINTING OFFICE

D555

LOUISIANA

Dannenmann, Ed.
(HEAD OF FAMILY)

VOL. 43 E.D. 225
SHEET 1 LINE 1

W 52 Louisiana
(COLOR) (AGE) (BIRTHPLACE) (NATIONALITY)

Orleans
(COUNTY)

New Orleans Magazine 4841
(CITY) (STREET) (HOUSE NO.)

OTHER MEMBERS OF FAMILY

NAME	RELATION-SHIP	AGE	BIRTHPLACE	CITIZEN-SHIP
Dannenmann, M.T.	W	42	Louisiana	
	M	84	Germany	Na
Bitzon, Edward	B.L	46	Louisiana	
Goldman, M	Ni	27	Louisiana	

1920 CENSUS—INDEX
DEPARTMENT OF COMMERCE
BUREAU OF THE CENSUS

A-16

D553

Demont, Col
(INDIVIDUAL)

LOUISIANA

VOL. 43 E.D. 227

SHEET 2 LINE 21

W (COLOR) 29 (AGE) Louisiana (BIRTHPLACE) (CITIZENSHIP)

Orleans (COUNTY)

New Orleans (CITY) Upperline (STREET) 924 (HOUSE NO.)

ENUMERATED WITH Demont, Frederick

RELATIONSHIP TO ABOVE Brother

REMARKS

1920 CENSUS—INDEX
DEPARTMENT OF COMMERCE
BUREAU OF THE CENSUS

A-8

U. S. GOVERNMENT PRINTING OFFICE

D553

LOUISIANA

D553

Dement, Elbert W.
(HEAD OF FAMILY)

LOUISIANA

VOL. 9 E.D. 31

SHEET 6 LINE 47

W 24
(COLOR) (AGE)

Texas
(BIRTHPLACE)

Bossier
(COUNTY)

(CITY)

(STREET)

(HOUSE NO.)

OTHER MEMBERS OF FAMILY

NAME	RELATION-SHIP	AGE	BIRTHPLACE	CITIZEN-SHIP
Dement, Pauline	W	21	Kentucky	
— Harrison	S	2 1/12	Arkansas	

1920 CENSUS—INDEX
DEPARTMENT OF COMMERCE
BUREAU OF THE CENSUS

A-1a

D563

STATE LOUISIANA

Dumont Elise
(HEAD OF FAMILY)

VOL 64 E.D. 112

SHEET 6 LINE 8

W 58 Louisiana
(COLOR) (AGE) (BIRTHPLACE)

(CITIZENSHIP)

Vermilion
(COUNTY)

(CITY) (STREET) (HOUSE NO.)

OTHER MEMBERS OF FAMILY

NAME	RELATION-SHIP	AGE	BIRTHPLACE	CITIZEN-SHIP
Dumont, Eleonia	W	40	Louisiana	
— Nestore	S	30	Louisiana	
— Bernard	S	15	Louisiana	
Chauvin, Felix (Mrs)	M-L	60	Louisiana	

1920 CENSUS—INDEX
DEPARTMENT OF COMMERCE
BUREAU OF THE CENSUS

A-1 a

D 554

Demoulin Emelie
(HEAD OF FAMILY)

LOUISIANA

VOL. 47 E.D. 89

SHEET 10 LINE 63

W 24 Louisiana
(COLOR) (AGE) (BIRTHPLACE) (CITIZENSHIP)

Pointe Coupee
(CO. NO.)

New Roads
(P.O.)

Cemetery —
(STREET) (HOUSE NO.)

OTHER MEMBERS OF FAMILY

NAME	RELATION-SHIP	AGE	BIRTHPLACE	CITIZEN-SHIP
Living Alone				

1920 CENSUS—INDEX
DEPARTMENT OF COMMERCE
BUREAU OF THE CENSUS

A-16

U. S. GOVERNMENT PRINTING OFFICE

see Demoulin, Emelie

D 553

Delainant Emile
(HEAD OF FAMILY)

STATE LOUISIANA
VOL. 11 E.D. 40
SHEET 6 LINE 78

W 38 (COLOR) (SEX)
Caddo (COUNTY)
(CITY)

France (BIRTHPLACE)
1904 Na 19 (CITIZENSHIP)

Caddo Ave (STREET)
(HOUSE NO.)

OTHER MEMBERS OF FAMILY

NAME	RELATION-SHIP	AGE	BIRTHPLACE	CITIZEN-SHIP
Delainant, Francis	W	35	Belgium	NR
Emile	S	18	Belgium	NR
Denise	D	16	Belgium	NR

1920 CENSUS—INDEX
DEPARTMENT OF COMMERCE
BUREAU OF THE CENSUS

A-1a

D 553

Dumont, Emile E.

LOUISIANA
VOL. 37 E.D. 121
SHEET 6 LINE 25

W 78 France 1886 Al -
Orleans

New Orleans North Johnson

ENUMERATED WITH Asylum of Little Sisters of the Poor

RELATIONSHIP TO ABOVE Inmate

REMARKS

1920 CENSUS—INDEX
DEPARTMENT OF COMMERCE
BUREAU OF THE CENSUS

D553

STATE LOUISIANA

7553

STATE LOUISIANA

Dammond, Emily
(HEAD OF FAMILY)

VOL. 26 E.D. 35

SHEET 10 LINE 52

Mu (COLOR) 50 (AGE) Louisiana (BIRTHPLACE) (CITIZENSHIP)

Lafayette (COUNTY)

Lafayette (CITY) Oak Ave (STREET) 416 (HOUSE NO.)

OTHER MEMBERS OF FAMILY

NAME	RELATIONSHIP	AGE	BIRTHPLACE	CITIZENSHIP
Dammond, Willie	S	22	Louisiana	
" Ambrose	S	22	Louisiana	
" Emily	D	17	Louisiana	
" Lucius	S	17	Louisiana	
" Elina	S	15	Louisiana	

1920 CENSUS—INDEX
DEPARTMENT OF COMMERCE
BUREAU OF THE CENSUS

A-1a

D 553

LOUISIANA

Du Montier, Emma (INDIVIDUAL) VOL. 39 E.D. 161

SHEET 6 LINE 39

W (COLOR) 28 (AGE) Louisiana (BIRTHPLACE) _____ (OCCUPATION)

Orleans (COUNTY)

New Orleans (CITY) Congress (STREET) 1117 (HOUSE NO.)

ENUMERATED WITH Lyminger, George

RELATIONSHIP TO ABOVE Sister in Law

REMARKS _____

1920 CENSUS—INDEX
DEPARTMENT OF COMMERCE
BUREAU OF THE CENSUS

A3

D 555

LOUISIANA

D 555

LOUISIANA

Damennmann, Ethel
(INDIVIDUAL)

VOL. 42 E.D. 204

SHEET 12 LINE 100

W (COLOR) 8 (AGE) Louisiana (BIRTHPLACE) (CITIZENSHIP)

Orleans
(COUNTY)

New Orleans (CITY) Tchoupitoulas (STREET) 3815 (HOUSE NO.)

ENUMERATED WITH Not Reported

RELATIONSHIP TO ABOVE Step-daughter

REMARKS Apparently Stepdaughter to Graff, William
sheet 12 - Line 50 -

1920 CENSUS—INDEX
DEPARTMENT OF COMMERCE
BUREAU OF THE CENSUS

A-2

U. S. GOVERNMENT PRINTING OFFICE

D. 553

D. 553

LOUISIANA

Diamond, Eugene (INDIVIDUAL)

VOL. 34 E.D. 16

SHEET 5 LINE 81

W (COLOR) 15 (AGE) Louisiana (BIRTHPLACE) (CITIZENSHIP)

Orleans (COUNTY)

New Orleans (CITY) Erata (STREET) 1012 (HOUSE NO.)

ENUMERATED WITH Not Reported

RELATIONSHIP TO ABOVE Stepson

REMARKS

1920 CENSUS—INDEX
DEPARTMENT OF COMMERCE
BUREAU OF THE CENSUS

A-3

D 554

LOUISIANA

D554

LOUISIANA

Demanuel F.

VOL. 32 E.D. 29

SHEET 57 LINE 26

W 19 Pennsylvania

(COLOR) (AGE) (BIRTHPLACE)

Orleans

(COUNTY)

New Orleans

(CITY)

ENUMERATED WITH L. S. Lake Catherine

RELATIONSHIP TO ABOVE Cousin

REMARKS

1920 CENSUS—INDEX
DEPARTMENT OF COMMERCE
BUREAU OF THE CENSUS

A-8

D553

LOUISIANA

D553

LOUISIANA

Demande, Felipe
(INDIVIDUAL)

VOL. 26 E.D. 35

SHEET 21 LINE 10

W 69 Louisiana
(COLOR) (AGE) (BIRTHPLACE)

Lafayette
(COUNTY)

Lafayette Jackson 110
(CITY) (STREET) (HOUSE NO.)

ENUMERATED WITH Demande Hazel

RELATIONSHIP TO ABOVE Father

REMARKS

1920 CENSUS—INDEX
DEPARTMENT OF COMMERCE
BUREAU OF THE CENSUS

A-3

D553

D553

LOUISIANA

Dement, Felix
(INDIVIDUAL)

VOL. 34 E.D. 14

SHEET 4 LINE 76

W (COLOR) 17 (AGE) Louisiana (BIRTHPLACE) (CITIZENSHIP)

Orleans (COUNTY)

New Orleans (CITY) Tchoupitoulas (STREET) 1018 (HOUSE NO.)

ENUMERATED WITH Vincent, Charles

RELATIONSHIP TO ABOVE Lodger

REMARKS

1920 CENSUS—INDEX
DEPARTMENT OF COMMERCE
BUREAU OF THE CENSUS

A-8

D553

D 553

LOUISIANA

Dumontier, Felix (INDIVIDUAL) Wm. 38 S. 64

SHEET 2 LINE 62

W (COLOR) 49 (AGE) Louisiana (BIRTHPLACE) (NATIONALITY)

Orleans (COUNTY)

New Orleans (CITY) Lafayette (STREET) 2308 (HOUSE NO.)

ENUMERATED WITH Barnes, George Jr.

RELATIONSHIP TO ABOVE Boarder in Law

REMARKS

1920 CENSUS—INDEX
DEPARTMENT OF COMMERCE
BUREAU OF THE CENSUS

A-8

D 563

D 563

LOUISIANA

Dumontely Felix B (INDIVIDUAL) VOL. 31 E.D. 137

SHEET 2 LINE 22

W (COLOR) 53 (AGE) Louisiana (BIRTHPLACE) _____

Orleans (COUNTY)

New Orleans (CITY) Marigny (STREET) 1231 (HOUSE NO.)

ENUMERATED WITH Chauvard, Louis E.

RELATIONSHIP TO ABOVE Brother-in-law.

REMARKS _____

1920 CENSUS—INDEX
DEPARTMENT OF COMMERCE
BUREAU OF THE CENSUS

A-3

0553

LOUISIANA

Dumontel, Felix B. VOL. 38 E.D. 137
(INDIVIDUAL)

SHEET 8 LINE 80

W 6/12 Louisiana
(COLOR) (AGE) (BIRTHPLACE) (NATIONALITY)

Orleans
(COUNTY)

New Orleans Marigny 1331
(CITY) (STREET) (HOUSE NO.)

ENUMERATED WITH Chaussard, Louis R.

RELATIONSHIP TO ABOVE Nephew

REMARKS

1920 CENSUS—INDEX
DEPARTMENT OF COMMERCE
BUREAU OF THE CENSUS

A-2

0553

D. 553

LOUISIANA

Diamond Florence VOL. 45 E.D. 264
(HEAD OF FAMILY)

SHEET 23 LINE 73

N Un Louisiana
(COLOR) (AGE) (BIRTHPLACE) (CITIZENSHIP)

Orleans
(COUNTY)

— Burthe 7617
(CITY) (STREET) (HOUSE NO.)

OTHER MEMBERS OF FAMILY

NAME	RELATIONSHIP	AGE	BIRTHPLACE	CITIZENSHIP
Diamond James	S	13	Louisiana	
Johnson Rose	Ni	8	Louisiana	
Agnes	Si	Un	Louisiana	
Mary	Ni	6	Louisiana	
Morris Theolie	L	30	Ohio	

1920 CENSUS—INDEX
DEPARTMENT OF COMMERCE
BUREAU OF THE CENSUS

A-1a

D553

LOUISIANA

(HEAD OF FAMILY)

VOL. 10 E.D. 92

SHEET 5 LINE 18

(COLOR) (AGE) (BIRTHPLACE) (CITIZENSHIP)

(COUNTY)

(CITY) (STREET) (HOUSE NO.)

OTHER MEMBERS OF FAMILY

NAME	RELATION-SHIP	AGE	BIRTHPLACE	CITIZEN-SHIP

1920 CENSUS—INDEX
DEPARTMENT OF COMMERCE
BUREAU OF THE CENSUS

A-16

U. S. GOVERNMENT PRINTING OFFICE

D 553

LOUISIANA

Diamond Francis
(INDIVIDUAL)

VOL. 4 E.D. 197

SHEET 5 LINE 9

W (COLOR) — (AGE) — Louisiana (BIRTHPLACE) — (CITIZENSHIP)

Orleans
(COUNTY)

New Orleans (CITY) — St Charles Ave (STREET) — 3223 (HOUSE NO.)

ENUMERATED WITH Diamond Florence

RELATIONSHIP TO ABOVE Niece

REMARKS

1920 CENSUS—INDEX
DEPARTMENT OF COMMERCE
BUREAU OF THE CENSUS

A-3

U. S. GOVERNMENT PRINTING OFFICE

D553

LOUISIANA

De Mont, Frank J. (HEAD OF FAMILY)

VOL. 45 E.D. 258

SHEET 1 LINE 22

W (COLOR) 31 (AGE) Louisiana (BIRTHPLACE) (CITIZENSHIP)

Orleans (COUNTY)

New Orleans (CITY) Adell Avenue (STREET) 615 (HOUSE NO.)

OTHER MEMBERS OF FAMILY

NAME	RELATION-SHIP	AGE	BIRTHPLACE	CITIZEN-SHIP
De Mont Anaise	W	31	Louisiana	
— Yvonne	D	6	Louisiana	
— Thelma	D	4 7/12	Louisiana	

1920 CENSUS—INDEX
DEPARTMENT OF COMMERCE
BUREAU OF THE CENSUS

A-16

D553

Diamond Fred

LOUISIANA

VOL. 4 E. D. 1

SHEET 7 LINE 14

B 15 Louisiana

(COLOR) (AGE) (BIRTHPLACE)

Assumption

(COUNTY)

(CITY)

ENUMERATED WITH Porter Henry

RELATIONSHIP TO ABOVE Grand Son

REMARKS

1920 CENSUS—INDEX
DEPARTMENT OF COMMERCE
BUREAU OF THE CENSUS

A-8

D553

LOUISIANA

[illegible]
(HEAD OF FAMILY)

VOL. 61 E.D. 97

SHEET 20 LINE 73

[illegible] Louisiana
(COLOR) (AGE) (BIRTHPLACE) (CITIZENSHIP)

[illegible]
(COUNTY)

[illegible]
(CITY) (STREET) (HOUSE NO.)

OTHER MEMBERS OF FAMILY

NAME	RELATIONSHIP	AGE	BIRTHPLACE	CITIZENSHIP
[illegible]	[illegible]	[illegible]	Okla	

1920 CENSUS—INDEX
DEPARTMENT OF COMMERCE
BUREAU OF THE CENSUS

A-1a

U. S. GOVERNMENT PRINTING OFFICE

D553

LOUISIANA

Diamond, Fred
(INDIVIDUAL)

VOL. 40 E.D. 173

SHEET 1 LINE 54

mu 68 Louisiana
(COLOR) (AGE) (BIRTHPLACE) (CITIZENSHIP)

Orleans
(COUNTY)

New Orleans Carondelet 1816
(CITY) (STREET) (HOUSE NO.)

ENUMERATED WITH Douglas, John

RELATIONSHIP TO ABOVE Roomer

REMARKS

1920 CENSUS—INDEX
DEPARTMENT OF COMMERCE
BUREAU OF THE CENSUS

A-2

D553

LOUISIANA

Lemont, Frederick
(HEAD OF FAMILY)

VOL. 43 E.D. 227

SHEET 2 LINE 19

W (COLOR) 22 (AGE) Missouri (BIRTHPLACE) (CITIZENSHIP)

Orleans (COUNTY)

New Orleans (CITY) Upperline (STREET) 924 (HOUSE NO.)

OTHER MEMBERS OF FAMILY

NAME	RELATIONSHIP	AGE	BIRTHPLACE	CITIZENSHIP
Lemont, Clotilde	W	21	Louisiana	
Ed	B	29	Louisiana	
Lucille	Sr L.	29	Louisiana	

1920 CENSUS—INDEX
DEPARTMENT OF COMMERCE
BUREAU OF THE CENSUS

A-1a

U. S. GOVERNMENT PRINTING OFFICE

D 554

LOUISIANA

Demonelle Gabriel
(INDIVIDUAL)

VOL. 19 E.D. 67

SHEET 24 LINE 23

W (COLOR) 24 (AGE) Louisiana (BIRTHPLACE)

Evangeline (COUNTY)

Mamou (CITY) (STREET) Dupre Hotel (HOUSE NO.)

ENUMERATED WITH Dupre Ernestine

RELATIONSHIP TO ABOVE Boarder

REMARKS

1920 CENSUS—INDEX
DEPARTMENT OF COMMERCE
BUREAU OF THE CENSUS

A-3

D 556

LOUISIANA

Dinimer Geneva (INDIVIDUAL)

VOL. 24 E.D. 43

SHEET 10 LINE 41

B (COLOR) 22 (AGE) Louisiana (BIRTHPLACE) (CITIZENSHIP)

Jackson (COUNTY)

Eros (CITY) (STREET) (HOUSE NO.)

ENUMERATED WITH Phillips, Ben

RELATIONSHIP TO ABOVE Boarder

REMARKS

1920 CENSUS—INDEX
DEPARTMENT OF COMMERCE
BUREAU OF THE CENSUS

A-3

D 553

LOUISIANA

D 553

LOUISIANA

Diamond, George (HEAD OF FAMILY)

VOL. 35 E.D. 69

SHEET 5 LINE 60

W (COLOR) 37 (AGE) Louisiana (BIRTHPLACE) (CITIZENSHIP)

Orleans (COUNTY)

New Orleans (CITY) N. Broad (STREET) 207 (HOUSE NO.)

OTHER MEMBERS OF FAMILY

NAME	RELATIONSHIP	AGE	BIRTHPLACE	CITIZENSHIP
Diamond, Katie	W	35	Louisiana	
— Bertha	D	16	Louisiana	
— Edward	S	13	Louisiana	
— George	S	10	Louisiana	

1920 CENSUS—INDEX
DEPARTMENT OF COMMERCE
BUREAU OF THE CENSUS

A-1a

U. S. GOVERNMENT PRINTING OFFICE

D 553

LOUISIANA

de Montrond, George (HEAD OF FAMILY)

VOL. 38 E.D. 127

SHEET 2 LINE 10

W (COLOR) 52 (AGE) Louisiana (BIRTHPLACE) (CITIZENSHIP)

Orleans (COUNTY)

New Orleans (CITY) Crete (STREET) 1425 (HOUSE NO.)

OTHER MEMBERS OF FAMILY

NAME	RELATIONSHIP	AGE	BIRTHPLACE	CITIZENSHIP
de Montrond, Lydia	W	49	Louisiana	
Rockman, Fred	BO	41	United State	
— Louise	BO	33	Alabama	

1920 CENSUS—INDEX
DEPARTMENT OF COMMERCE
BUREAU OF THE CENSUS

A-1a

D555

STATE LOUISIANA

Demenon, Gertrude (HEAD OF FAMILY)

VOL. 34 E.D. 27

SHEET 6 LINE 18

B (COLOR) 29 (AGE) Mississippi (BIRTHPLACE) (CITIZENSHIP)

Orleans (COUNTY)

New Orleans (CITY) S Derbigny (STREET) 1420 (HOUSE NO.)

OTHER MEMBERS OF FAMILY

NAME	RELATIONSHIP	AGE	BIRTHPLACE	CITIZENSHIP
Demenon, Alice	D	11	Louisiana	

1920 CENSUS—INDEX
DEPARTMENT OF COMMERCE
BUREAU OF THE CENSUS

A-1a

U. S. GOVERNMENT PRINTING OFFICE

D 553

LOUISIANA

Demandre, Gustave (HEAD OF FAMILY)

VOL. 38 E.D. 125

SHEET 4 LINE 29

W (COLOR) 34 (AGE) Louisiana (BIRTHPLACE) (CITIZENSHIP)

Orleans (COUNTY)

New Orleans (CITY) Aubry (STREET) 2410 (HOUSE NO.)

OTHER MEMBERS OF FAMILY

NAME	RELATION-SHIP	AGE	BIRTHPLACE	CENSUS-ING
Demandre, Lina	W	26	Louisiana	
— Albin	S	8	Louisiana	
— Eunice	D	7/12	Louisiana	
Chamore, Irene	Cl.	11	Louisiana	

1920 CENSUS—INDEX
DEPARTMENT OF COMMERCE
BUREAU OF THE CENSUS

A-84

U. S. GOVERNMENT PRINTING OFFICE 16—11871

D553

LOUISIANA

Demande, Harrel (HEAD OF FAMILY) VOL. 26 E.D. 35

SHEET 21 LINE 7

W (COLOR) 34 (AGE) Louisiana (BIRTHPLACE) (CITIZENSHIP)

Lafayette (COUNTY)

Lafayette (CITY) Jackson (STREET) 110 (HOUSE NO.)

OTHER MEMBERS OF FAMILY

NAME	RELATIONSHIP	AGE	BIRTHPLACE	CITIZENSHIP
Demande, Mary	W	31	Louisiana	
— Harrel Jr.	S	9	Louisiana	
— Felix	F	69	Louisiana	
Wahrmund, Lena	Bo	32	Texas	

1920 CENSUS—INDEX
DEPARTMENT OF COMMERCE
BUREAU OF THE CENSUS

A-1a

U. S. GOVERNMENT PRINTING OFFICE

D553 LOUISIANA

D 553

LOUISIANA

Demond Harriet (HEAD OF FAMILY)

VOL. 16 E.D. 36

SHEET 20 LINE 19

Mu (COLOR) 48 (AGE) Louisiana (BIRTHPLACE) (CITIZENSHIP)

East Baton Rouge (COUNTY)

South Baton Rouge (CITY) Butler (STREET) — (HOUSE NO.)

OTHER MEMBERS OF FAMILY

NAME	RELATIONSHIP	AGE	BIRTHPLACE	CITIZENSHIP
Holmes, Frances	D	22	Louisiana	
Childs, Louise	G.D	7	Louisiana	

1920 CENSUS—INDEX
DEPARTMENT OF COMMERCE
BUREAU OF THE CENSUS

A-1a

D.553

STATE LOUISIANA

Diamond, Harry
(INDIVIDUAL)

VOL. 57 E.D. 114

SHEET 13 LINE 82

B 19 Louisiana
(COLOR) (AGE) (BIRTHPLACE) (CITIZENSHIP)

Tangeprhra
(COUNTY)

Kentwood N R —
(CITY) (STREET) (DUPLICATE)

ENUMERATED WITH Mister, Bill

RELATIONSHIP TO ABOVE Brazdex

REMARKS

1920 CENSUS—INDEX
DEPARTMENT OF COMMERCE
BUREAU OF THE CENSUS

A-3

D 553

LOUISIANA

Diamond Dilen
(INDIVIDUAL)

VOL. 41 E.D. 94

SHEET 5 LINE 90

W (COLOR) 72 (AGE) Louisiana (BIRTHPLACE) (NATIONALITY)

Orleans (COUNTY)

New Orleans (CITY) 5th Charles Ave (STREET) 3723 (HOUSE NO.)

ENUMERATED WITH Diamond, Florence

RELATIONSHIP TO ABOVE Wife

REMARKS

1920 CENSUS—INDEX
DEPARTMENT OF COMMERCE
BUREAU OF THE CENSUS

A-2

D 553

LOUISIANA

D 553

LOUISIANA

Diamond Henrietta
(HEAD OF FAMILY)

VOL. 43 E. D. 227
SHEET 15 LINE 56

W (COLOR) 65 (AGE) Louisiana (BIRTHPLACE) (CITIZENSHIP)

Orleans (COUNTY)
New Orleans (CITY) Constance (STREET) 4923 (HOUSE NO.)

OTHER MEMBERS OF FAMILY

NAME	RELATION-SHIP	AGE	BIRTHPLACE	CITIZEN-SHIP
Alone				
Living				

1920 CENSUS—INDEX
DEPARTMENT OF COMMERCE
BUREAU OF THE CENSUS

A-16

D555

LOUISIANA

Dannemann, Henry (HEAD OF FAMILY)

VOL. 44 E.D. 240

SHEET 4 LINE 89

N (COLOR) 33 (AGE) Louisiana (BIRTHPLACE)

Orleans (COUNTY)

New Orleans (CITY) Laurel (STREET) 4113 (HOUSE NO.)

OTHER MEMBERS OF FAMILY

NAME	RELATION-SHIP	AGE	BIRTHPLACE	CITIZEN-SHIP
Dannemann, Ruby, R.	W	32	Louisiana	
Edward C	S	10	Louisiana	
Herbert R	S	4	Louisiana	
Claude	S	2 7/12	Louisiana	
Ruby, M	D	13	Louisiana	

1920 CENSUS—INDEX
DEPARTMENT OF COMMERCE
BUREAU OF THE CENSUS

#1 Sheet #2

A-16

STATE Louisiana

STATE Louisiana

Dannemann, Henry
(HEAD OF FAMILY—CONTINUED)

OTHER MEMBERS OF FAMILY—CONTINUED

NAME	RELATIONSHIP	AGE	BIRTHPLACE	CITIZENSHIP
Dannemann, Thelma	D	9	Louisiana	
Edith	D	6	Louisiana	

1920 CENSUS—INDEX
DEPARTMENT OF COMMERCE
BUREAU OF THE CENSUS

#2 Sec #1

A-1b

D 553

LOUISIANA

D 553

LOUISIANA

Diamond, Henry L
(HEAD OF FAMILY)

VOL. 36 E.D. 80

SHEET 14 LINE 38

W — 66 — Louisiana — —
(COLOR) (AGE) (BIRTHPLACE) (NATIONALITY)

Orleans
(COUNTY)

New Orleans — Dumaine — 1233
(CITY) (STREET) (HOUSE NO.)

OTHER MEMBERS OF FAMILY

NAME	RELATION-SHIP	AGE	BIRTHPLACE	CITIZEN-SHIP
Diamond, Mary	W	61	Louisiana	
Andrew	S	26	Louisiana	

1920 CENSUS—INDEX
DEPARTMENT OF COMMERCE
BUREAU OF THE CENSUS

A-16

U. S. GOVERNMENT PRINTING OFFICE

D553

LOUISIANA

Dumontier, Idam (INDIVIDUAL) Vol. 32 E.D. 134

Sheet 2 Line 69

W (COLOR) 51 (AGE) Louisiana (BIRTHPLACE)

Orleans (COUNTY)

New Orleans (CITY) Labarre 2308 (STREET) (HOUSE NO.)

ENUMERATED WITH Bernard, Georgette

RELATIONSHIP TO ABOVE Sister in Law

REMARKS

1920 CENSUS—INDEX
DEPARTMENT OF COMMERCE
BUREAU OF THE CENSUS

A-3

D553

STATE LOUISIANA

D 553

STATE LOUISIANA

Dumontier Jonie
(HEAD OF FAMILY)

VOL. 40 E.D. 174

SHEET 7 LINE 67

W (COLOR) 43 (AGE) Louisiana (BIRTHPLACE) (CITIZENSHIP)

Orleans (COUNTY)

New Orleans (CITY) Josephine (STREET) 1714 (HOUSE NO.)

OTHER MEMBERS OF FAMILY

NAME	RELATIONSHIP	AGE	BIRTHPLACE	CITIZENSHIP
Dumontier, George	S	21	Louisiana	
— Yolande	D	18	Louisiana	
Mulnix, Robert	L.	40	Colorado	

1920 CENSUS—INDEX
DEPARTMENT OF COMMERCE
BUREAU OF THE CENSUS

A-1a

U. S. GOVERNMENT PRINTING OFFICE

D 553

LOUISIANA

Diamond, J.
(NAME)

VOL. 18 E.D. 46

SHEET 7 LINE 68

W (COLOR) 63 (AGE) Louisiana (BIRTHPLACE) (CITIZENSHIP)

East Feliciana (COUNTY)

Jackson (CITY) — (STREET) — (HOUSE NO.)

ENUMERATED WITH East Louisiana Hospital for the Insane

RELATIONSHIP TO ABOVE Inmate

REMARKS

1920 CENSUS—INDEX
DEPARTMENT OF COMMERCE
BUREAU OF THE CENSUS

A-3

U. S. GOVERNMENT PRINTING OFFICE

D 556

STATE LOUISIANA

Dinanray J. J. (HEAD OF FAMILY)

VOL. 67 E.D. 107

SHEET 3 LINE 80

W (COLOR) 46 (AGE) Louisiana (BIRTHPLACE) (CITIZENSHIP)

Winn (COUNTY)

(CITY) (STREET) (HOUSE NO.)

OTHER MEMBERS OF FAMILY

NAME	RELATIONSHIP	AGE	BIRTHPLACE	CITIZENSHIP
Dinanray Janie	W	45	Louisiana	
— Edna	D	12	Louisiana	
— Effie	D	4	Louisiana	

1920 CENSUS—INDEX
DEPARTMENT OF COMMERCE
BUREAU OF THE CENSUS

See Duramay. J. J.

D 553

LOUISIANA

D553

LOUISIANA

Diamont, Jack (HEAD OF FAMILY)

VOL. 31 E.D. 54

SHEET 7 LINE 73

B (COLOR) 49 (AGE) Alabama (BIRTHPLACE) (CITIZENSHIP)

Natchitoches (COUNTY)

(CITY) (STREET) (HOUSE NO.)

OTHER MEMBERS OF FAMILY

NAME	RELATIONSHIP	AGE	BIRTHPLACE	CITIZENSHIP
Diamont, Media	W	48	Alabama	
Hatcher, Johnnie	G S	7	Florida	

1920 CENSUS—INDEX
DEPARTMENT OF COMMERCE
BUREAU OF THE CENSUS

A-1a

D.553

LOUISIANA

Diamond James L.
(HEAD OF FAMILY)

VOL. 52 E.D. 91

SHEET 8 LINE 73

W (COLOR) 35 (AGE) Louisiana (BIRTHPLACE) (CITIZENSHIP)

Sabine (COUNTY)

(CITY) (STREET) (HOUSE NO.)

OTHER MEMBERS OF FAMILY

NAME	RELATIONSHIP	AGE	BIRTHPLACE	CITIZENSHIP
Diamond Mary S.	W	45	Louisiana	
Willie A.	D	14	Louisiana	
William B.	S	9	Louisiana	
Nancy T.	D	5	Louisiana	
James A.	S	2 5/12	Louisiana	

1920 CENSUS—INDEX
DEPARTMENT OF COMMERCE
BUREAU OF THE CENSUS

A-1a

D.553

D 553

LOUISIANA

Diamond, Jefferson (INDIVIDUAL)

VOL. 42 E.D. 211

SHEET 7 LINE 92

W (COLOR) 42 (AGE) Virginia (BIRTHPLACE)

Orleans (COUNTY)

New Orleans (CITY) Amelia (STREET) 1576 (HOUSE NO.)

ENUMERATED WITH McGruder M. J.

RELATIONSHIP TO ABOVE Boarder

REMARKS

1920 CENSUS—INDEX
DEPARTMENT OF COMMERCE
BUREAU OF THE CENSUS

A-3

D 554

LOUISIANA

D 554

LOUISIANA

Demomella, Jesse (HEAD OF FAMILY)

VOL. 38 E.D. 133

SHEET 5 LINE 18

W (COLOR) 32 (AGE) Louisiana (BIRTHPLACE) (CITIZENSHIP)

Orleans (COUNTY)

New Orleans (CITY) Burgundy (STREET) 2533 (HOUSE NO.)

OTHER MEMBERS OF FAMILY

NAME	RELATIONSHIP	AGE	BIRTHPLACE	CITIZENSHIP
Demomella, Alvis	W	27	Louisiana	
- Lutina	D	11	Louisiana	
- Jennie	D	9	Louisiana	

1920 CENSUS—INDEX
DEPARTMENT OF COMMERCE
BUREAU OF THE CENSUS

A-1a

see Demomella, Jesse

D 553

LOUISIANA

D 553

LOUISIANA

VOL. 20 E. D. 35

SHEET 18 LINE 26

Dumond, John G.
(HEAD OF FAMILY)

4 (COLOR) 43 (AGE) Louisiana (BIRTHPLACE)

Franklin (COUNTY)

(CITY) (STREET) (HOUSE NO.)

OTHER MEMBERS OF FAMILY

NAME	RELATION SHIP	AGE	BIRTHPLACE	CITIZEN-SHIP
Lenny Dumond				

1920 CENSUS—INDEX
DEPARTMENT OF COMMERCE
BUREAU OF THE CENSUS

A-1 b

D 553

LOUISIANA

Diamond Jimmie
(INDIVIDUAL)

VOL. 20 E.D. 39

SHEET 32 LINE 27

B (COLOR) 10 (AGE) Louisiana (BIRTHPLACE) (CITIZENSHIP)

Franklin (COUNTY)

(CITY) (STREET) (HOUSE NO.)

ENUMERATED WITH Belloce, William

RELATIONSHIP TO ABOVE Grandson

REMARKS

1920 CENSUS—INDEX
DEPARTMENT OF COMMERCE
BUREAU OF THE CENSUS

A-3

U. S. GOVERNMENT PRINTING OFFICE

D553

LOUISIANA

Dymond John Jr
(HEAD OF FAMILY)

VOL. 40 E.D. 170

SHEET 6 LINE 81

W 52 Louisiana
(COLOR) (AGE) (BIRTHPLACE) (CITIZENSHIP)

Orleans
(COUNTY)

New Orleans Camp 2341
(CITY) (STREET) (HOUSE NO.)

OTHER MEMBERS OF FAMILY

NAME	RELATIONSHIP	AGE	BIRTHPLACE	CITIZENSHIP
Dymond, Nita	W	50	Louisiana	
Shakespeare, Antoinette	M L	81	Germany	N.R.
Grayson, Fannybelle	Se	54	Mississippi	
Schroeder, Dora	Mark	65	Louisiana	

1920 CENSUS—INDEX
DEPARTMENT OF COMMERCE
BUREAU OF THE CENSUS

A-1a

D 553

LOUISIANA

Diamond John
(INDIVIDUAL)

VOL. 4 E.D. 194

SHEET 5 LINE 89

[illegible] (COLOR) [illegible] (AGE) Louisiana (BIRTHPLACE) (CITIZENSHIP)

Orleans
(COUNTY)

New Orleans (CITY) St. Charles Ave. (STREET) 3223 (HOUSE NO.)

ENUMERATED WITH Diamond Florence

RELATIONSHIP TO ABOVE Father

REMARKS

1920 CENSUS—INDEX
DEPARTMENT OF COMMERCE
BUREAU OF THE CENSUS

A-3

U. S. GOVERNMENT PRINTING OFFICE

D 553

LOUISIANA

D553

Dymond Johnson Sr

(HEAD OF FAMILY)

LOUISIANA

VOL. 21 E.D. 16

SHEET 12 LINE 17

W 54 Mo

(COLOR) (AGE) (BIRTHPLACE) (CITIZENSHIP)

Washington

(COUNTY)

(CITY) (STREET) (HOUSE NO.)

OTHER MEMBERS OF FAMILY

NAME	RELATION-SHIP	AGE	BIRTHPLACE	CITIZEN-SHIP

1920 CENSUS—INDEX
DEPARTMENT OF COMMERCE
BUREAU OF THE CENSUS

A-16

U. S. GOVERNMENT PRINTING OFFICE

D 553

LOUISIANA

Diamond John
(HEAD OF FAMILY)

VOL. 61 E.D. 137

SHEET 19 LINE 58

W 34 Texas
(COLOR) (AGE) (BIRTHPLACE) (CITIZENSHIP)

West Carroll
(COUNTY)

(CITY) (STREET) (HOUSE NO.)

OTHER MEMBERS OF FAMILY

NAME	RELATIONSHIP	AGE	BIRTHPLACE	CITIZENSHIP
Diamond Anabel	W	21	Mississippi	
— Aline	D	1/12	Louisiana	
Sibern John	F L	52	Mississippi	
— Other	B L	20	Mississippi	
— Lawrence	B L	18	Mississippi	

1920 CENSUS—INDEX
DEPARTMENT OF COMMERCE
BUREAU OF THE CENSUS

A-1a

D 556

LOUISIANA

D 556

LOUISIANA

Damenhauer, John B
(HEAD OF FAMILY)

VOL. 25 E. D. 3

SHEET 7 LINE 29

N (COLOR) 46 (AGE) Louisiana (BIRTHPLACE) (CITIZENSHIP)

Jefferson (COUNTY)

Gretna (CITY) 1 (STREET) 905 (HOUSE NO.)

OTHER MEMBERS OF FAMILY

NAME	RELATIONSHIP	AGE	BIRTHPLACE	CITIZENSHIP
Damenhauer, Mary	N	61	Louisiana	

1920 CENSUS—INDEX
DEPARTMENT OF COMMERCE
BUREAU OF THE CENSUS

A-1a

U. S. GOVERNMENT PRINTING OFFICE

D #553

LOUISIANA

Damonte, John P (HEAD OF FAMILY)

VOL. 44 E.D. 268

SHEET 16 LINE 97

M 30 (AGE) Louisiana (BIRTHPLACE)

(COLOR) Orleans (COUNTY)

New Orleans (CITY) Dublin (STREET) 154 (HOUSE NO.)

OTHER MEMBERS OF FAMILY

NAME	RELATION-SHIP	AGE	BIRTHPLACE	CITIZEN-SHIP
Damonte, Anna C	W	29	Louisiana	
— Lloyd M	S	6	Louisiana	
— Marion E	D	3	Louisiana	

1920 CENSUS—INDEX
DEPARTMENT OF COMMERCE
BUREAU OF THE CENSUS

A-16

U. S. GOVERNMENT PRINTING OFFICE 16-11671

D553

Dimont Jones

LOUISIANA

VOL. 31 E.D. 46

SHEET 13 LINE 24

B 9m Louisiana

(COLOR) (AGE) (BIRTHPLACE)

Natchitaches

(COUNTY)

(CITY) (STREET) (HOUSE NO.)

ENUMERATED WITH Harris, Henry

RELATIONSHIP TO ABOVE Boarder

REMARKS

1920 CENSUS—INDEX
DEPARTMENT OF COMMERCE
BUREAU OF THE CENSUS

A-3

D553 STATE LOUISIANA

D 553

STATE [illegible]

Dunand Joseph (HEAD OF FAMILY)

VOL. 26 E.D. 30

SHEET 17 LINE 75

M (GENDER) 55 (AGE) France (BIRTHPLACE) 1872 (CITIZENSHIP) 1899

Lafayette (COUNTY)

(CITY) (STREET) (HOUSE NO.)

OTHER MEMBERS OF FAMILY

NAME	RELATION-SHIP	AGE	BIRTHPLACE	CITIZEN-SHIP
Dunand, Idell	D.	31	France	A.R.
——— Paul	S	14	Louisiana	
——— Joseph Jr.	S.	12	Louisiana	
——— Anne	D.	9	Louisiana	
Fournier, America	S.L.	31	Louisiana	

1920 CENSUS—INDEX
DEPARTMENT OF COMMERCE
BUREAU OF THE CENSUS

#1 See #2

A-16

STATE Louisiana

Dunand, Joseph
HEAD OF FAMILY—Last name first

OTHER MEMBERS OF FAMILY—CONTINUED

NAME	RELATION-SHIP	AGE	BIRTHPLACE	CITIZEN-SHIP
Fourroux, James	D. Ch.	6	Louisiana	
" Lucy	D. Ch.	4	Louisiana	

1920 CENSUS—INDEX
DEPARTMENT OF COMMERCE
BUREAU OF THE CENSUS

#2 See #1

A-1b

D 553

LOUISIANA

Dumont, Joseph (HEAD OF FAMILY)

VOL. 53 E.D. 39

SHEET 7 LINE 68

B (COLOR) 45 (AGE) Louisiana (BIRTHPLACE) (CITIZENSHIP)

St James (COUNTY)

(CITY) (STREET) (HOUSE NO.)

OTHER MEMBERS OF FAMILY

NAME	RELATIONSHIP	AGE	BIRTHPLACE	CITIZENSHIP
Dumont, Sussy	W	43	Louisiana	
✓ Joseph	S	18	Louisiana	
✓ Wade	S	15	Louisiana	

1920 CENSUS - INDEX
DEPARTMENT OF COMMERCE
BUREAU OF THE CENSUS

A-1a

U. S. GOVERNMENT PRINTING OFFICE

D 553

LOUISIANA

D553

LOUISIANA

Diamond Joseph (HEAD OF FAMILY)

VOL. 57 E.D. 61

SHEET 8 LINE 59

W (COLOR) 45 (AGE) Louisiana (BIRTHPLACE) (CITIZENSHIP)

St. Martine (COUNTY)

(CITY) (STREET) (HOUSE NO.)

OTHER MEMBERS OF FAMILY

NAME	RELATIONSHIP	AGE	BIRTHPLACE	CITIZENSHIP
Diamond, Emily	W	40	Louisiana	
— Joseph	S	20	Louisiana	
— Elizabeth	D	19	Louisiana	
— Thelma	D	17	Louisiana	
— Ernest	S	15	Louisiana	

1920 CENSUS—INDEX
DEPARTMENT OF COMMERCE
BUREAU OF THE CENSUS

A-1a

U. S. GOVERNMENT PRINTING OFFICE

1 Sec 2

Louisiana

STATE Louisiana

Diamond Joseph
(HEAD OF FAMILY—Continued)

OTHER MEMBERS OF FAMILY—CONTINUED

NAME	RELATION-SHIP	AGE	BIRTHPLACE	CHILDREN
Diamond Leyia	D	13	Louisiana	
— Millford	S	11	Louisiana	
— Addie	D	10	Louisiana	
— Ruth	D	8	Louisiana	
— Vaughn	S	6	Louisiana	
— June	D	4	Louisiana	

1920 CENSUS—INDEX
DEPARTMENT OF COMMERCE
BUREAU OF THE CENSUS

to r/See #1

A-15

D 553

LOUISIANA

Lamonte Joseph A (HEAD OF FAMILY)

VOL. 44 E.D. 246

SHEET 14 LINE 82

[illegible] (COLOR) [illegible] (AGE) At Sea (BIRTHPLACE) 1854 Na- (CITIZENSHIP)

[illegible] (COUNTY)

[illegible] (CITY) Magazine (STREET) 70 33 (HOUSE NO.)

OTHER MEMBERS OF FAMILY

NAME	RELATIONSHIP	AGE	BIRTHPLACE	CITIZENSHIP
Lamonte Ida	W	52	Louisiana	
[illegible] Lola L	[illegible]	27	Louisiana	
[illegible]	[illegible]	[illegible]	Louisiana	

1920 CENSUS—INDEX
DEPARTMENT OF COMMERCE
BUREAU OF THE CENSUS

A-1a

D553

LOUISIANA

Damonte, Joseph M. (NAME)

VOL. 43 E.D. 229

SHEET 19 LINE 71

W (COLOR) 31 (AGE) Louisiana (BIRTHPLACE) _____ (NATIONALITY)

Orleans (COUNTY)

New Orleans (CITY) Cadiz (STREET) 2117 (HOUSE NO.)

ENUMERATED WITH Kent, W. H.

RELATIONSHIP TO ABOVE Brother in Law

REMARKS

1920 CENSUS—INDEX
DEPARTMENT OF COMMERCE
BUREAU OF THE CENSUS

A-8

U. S. GOVERNMENT PRINTING OFFICE

D553

D 553

LOUISIANA

Damonte, Joseph R. (HEAD OF FAMILY)

VOL. 44 E.D. 246

SHEET 14 LINE 53

W (COLOR) 23 (AGE) Louisiana (BIRTHPLACE) (CITIZENSHIP)

Orleans (COUNTY)

New Orleans (CITY) Walnut (STREET) 185 (HOUSE NO.)

OTHER MEMBERS OF FAMILY

NAME	RELATIONSHIP	AGE	BIRTHPLACE	CITIZENSHIP
Damonte, Laura R.	W	43	Louisiana	
Edwina H.	D	18	Louisiana	
Wendell	S	15	Louisiana	
Lowell	S	10	Louisiana	
Thyra	D	9	Louisiana	

1920 CENSUS—INDEX # see #2

DEPARTMENT OF COMMERCE

BUREAU OF THE CENSUS

A-1a

STATE Louisiana

Demonte Joseph R.
(HEAD OF FAMILY—CONTINUED)

OTHER MEMBERS OF FAMILY—Continued

NAME	RELATIONSHIP	AGE	BIRTHPLACE	CITIZENSHIP
Demonte, Naomi	D	6	Louisiana	

1920 CENSUS—INDEX
DEPARTMENT OF COMMERCE
BUREAU OF THE CENSUS

A-1b

D #553

LOUISIANA

Dumont, Julien (INDIVIDUAL)

VOL. 37 E.D. 121

SHEET 5 LINE 98

W (COLOR) 79 (AGE) France (BIRTHPLACE) Un Un (CITIZENSHIP)

Orleans (COUNTY)

New Orleans (CITY) North Johnson (STREET) — (HOUSE NO.)

ENUMERATED WITH Asylum of Little Sisters of the Poor

RELATIONSHIP TO ABOVE Inmate

REMARKS

1920 CENSUS—INDEX
DEPARTMENT OF COMMERCE
BUREAU OF THE CENSUS

A-3

U. S. GOVERNMENT PRINTING OFFICE

D 551

LOUISIANA

D556

STATE LOUISIANA

DANENHAUER, KATE
(HEAD OF FAMILY)

VOL. 40 E.D. 170

SHEET 2 LINE 22

W 33 Louisiana
(COLOR) (AGE) (BIRTHPLACE) (CITIZENSHIP)

Orleans
(COUNTY)

New Orleans Jackson Avenue 1107
(CITY) (STREET) (HOUSE NO.)

OTHER MEMBERS OF FAMILY

NAME	RELATION-SHIP	AGE	BIRTHPLACE	CITIZEN-SHIP
Danenhauer, Elmira	D	13	Louisiana	
" Thos	D	10	Louisiana	
# 20 Danenhauer,			Kate	

1920 CENSUS—INDEX
DEPARTMENT OF COMMERCE
BUREAU OF THE CENSUS

C

A-16

D 553

LOUISIANA

Diamond, Laura
(INDIVIDUAL)

VOL. 21 E.D. 79

SHEET 8 LINE 80

W | 25 | Alabama | | |
(COLOR) | (AGE) | (BIRTHPLACE) | | (OCCUPATION)

Jefferson Davis
(COUNTY)

(CITY) | (STREET) | (HOUSE NO.)

ENUMERATED WITH Morris, Gillis & Gillis Jr

RELATIONSHIP TO ABOVE Sister

REMARKS

1920 CENSUS—INDEX
DEPARTMENT OF COMMERCE
BUREAU OF THE CENSUS

A-5

D 553

STATE LOUISIANA

D 553

STATE LOUISIANA

Riamond, Leander
(HEAD OF FAMILY)

VOL 21 E.D. 23

SHEET 3 LINE 19

Mu | 67 | Louisiana
(COLOR) | (AGE) | (BIRTHPLACE)

Plaquemines
(COUNTY)

(CITY) (STREET) (HOUSE NO.)

OTHER MEMBERS OF FAMILY

NAME	RELATIONSHIP	AGE	BIRTHPLACE	CITIZEN
Riamond, Earnestine	W	05	Louisiana	

1920 CENSUS—INDEX
DEPARTMENT OF COMMERCE
BUREAU OF THE CENSUS

A-18

D 553

LOUISIANA

Diamond, Lee A (HEAD OF FAMILY) — VOL. 39 E.D. 155 — SHEET 12 LINE 57

W (COLOR) 35 (AGE) Louisiana (BIRTHPLACE) (NATURALIZATION)

Orleans (COUNTY)

New Orleans (CITY) Tricou St (STREET) 631 (HOUSE NO.)

OTHER MEMBERS OF FAMILY

NAME	RELATION-SHIP	AGE	BIRTHPLACE	CITIZEN-SHIP
Diamond Catherine	W	28	Ireland	Na
— Thomas	S	10	Pennsylvania	
— Nanamay	D	5	California	
— Robert Lee	S	2 3/12	Louisiana	

1920 CENSUS—INDEX
DEPARTMENT OF COMMERCE
BUREAU OF THE CENSUS

A-16

U. S. GOVERNMENT PRINTING OFFICE

D 556

LOUISIA[illegible]

D 556

LOUISIA[illegible]

Danenhauer, Lelia
(INDIVIDUAL)

VOL. 45 E.D. 257
SHEET 4 LINE 99

W | 42 | Louisiana
(COLOR) | (AGE) | (BIRTHPLACE)

Orleans
(COUNTY)

New Orleans | Atlantic Ave. | 629
(CITY) | (STREET) | (HOUSE NO.)

ENUMERATED WITH Blass, Christine

RELATIONSHIP TO ABOVE Sister

REMARKS

1920 CENSUS—INDEX
DEPARTMENT OF COMMERCE
BUREAU OF THE CENSUS

A-2

D553

STATE LOUISIANA

Dumont, Lena
(INDIVIDUAL)

VOL. 63 E.D. 98

SHEET 22 LINE 7

W (COLOR) 6 (AGE) Terrebonne (BIRTHPLACE)

(CITY/TOWNSHIP)

Terrebonne
(COUNTY)

Houma
(CITY)

(STREET)

(HOUSE NO.)

ENUMERATED WITH Dubois, Joe

RELATIONSHIP TO ABOVE Grand-Child

REMARKS

1920 CENSUS—INDEX
DEPARTMENT OF COMMERCE
BUREAU OF THE CENSUS

A-8

U. S. GOVERNMENT PRINTING OFFICE

LOUISIANA

D553

LOUISIANA

Diamond, Lena (HEAD OF FAMILY) VOL. 34 E.D. 27

SHEET 4 LINE 19

B (COLOR) 70 (AGE) Louisiana (BIRTHPLACE) (NATIONALITY)

Orleans (COUNTY)

New Orleans (CITY) Hillow (STREET) 1233 (HOUSE NO.)

OTHER MEMBERS OF FAMILY

NAME	RELATION-SHIP	AGE	BIRTHPLACE	CITIZEN-SHIP
Diamond, Wilbur	B S	24	Louisiana	
" Charles	B S	19	Louisiana	
" Benjamin	B S	17	Louisiana	
" Robert	B S	3	Louisiana	

1920 CENSUS—INDEX
DEPARTMENT OF COMMERCE
BUREAU OF THE CENSUS

A-18

U. S. GOVERNMENT PRINTING OFFICE 1920

D554

LOUISIANA

Demonelle, Leon (HEAD OF FAMILY)

VOL. 19 E.D. 62

SHEET 1 LINE 14

W (COLOR) 60 (AGE) Louisiana (BIRTHPLACE) (CITIZENSHIP)

Evangeline (COUNTY)

Ville Platte (CITY) Main (STREET) - (HOUSE NO.)

OTHER MEMBERS OF FAMILY

NAME	RELATIONSHIP	AGE	BIRTHPLACE	CITIZENSHIP
Demonelle, Emma	W	38	Louisiana	
" Louis	S	11	Louisiana	
" Josepine J	D	6	Louisiana	

1920 CENSUS—INDEX
DEPARTMENT OF COMMERCE
BUREAU OF THE CENSUS

A-1a

U. S. GOVERNMENT PRINTING OFFICE

D553

STATE LOUISIANA

D 553

STATE LOUISIANA

Demanda Leon
(HEAD OF FAMILY)

VOL. 42 E.D. 220

SHEET 5 LINE 81

B (COLOR) 24 (AGE) Louisiana (BIRTHPLACE) (CITIZENSHIP)

Orleans (COUNTY)

New Orleans (CITY) Fonte (STREET) 3517 (HOUSE NO.)

OTHER MEMBERS OF FAMILY

NAME	RELATIONSHIP	AGE	BIRTHPLACE	CITIZENSHIP
Demanda, Emily	W	19	Louisiana	
- Edward	S	7/12	Louissana	

1920 CENSUS—INDEX
DEPARTMENT OF COMMERCE
BUREAU OF THE CENSUS

See

Deenanda, Leon

A-1a

U. S. GOVERNMENT PRINTING OFFICE

D 553

LOUISIANA

D 553

Dimond Leonard (INDIVIDUAL)

STATE LOUISIANA
VOL. 43 E.D. 239
SHEET 2 LINE 83

W (COLOR) 23 (AGE) Connecticut (BIRTHPLACE) _____ (NATIONALITY)

Orleans (COUNTY)

New Orleans (CITY) _____ (STREET) _____ (HOUSE NO.)

ENUMERATED WITH U. S. Marine Hospital

RELATIONSHIP TO ABOVE Not Reported

REMARKS _____

1920 CENSUS—INDEX
DEPARTMENT OF COMMERCE
BUREAU OF THE CENSUS

A-3

D553

STATE LOUISIANA

Diamond, Leonora (HEAD OF FAMILY)

VOL. 34 E.D. 62

SHEET 4 LINE 1

W (COLOR) 50 (AGE) Louisiana (BIRTHPLACE) (CITIZENSHIP)

Orleans (COUNTY)

New Orleans (CITY) Royal (STREET) 415 (HOUSE NO.)

OTHER MEMBERS OF FAMILY

NAME	RELATIONSHIP	AGE	BIRTHPLACE	CITIZENSHIP
Diamond, Irene	D	18	Louisiana	
— Dorsha	D	15	Louisiana	
— Russell	S	13	Louisiana	
— Benjamin	S	10	Louisiana	
Blumenthal, Sophie	M	22	Louisiana	

1920 CENSUS—INDEX
DEPARTMENT OF COMMERCE
BUREAU OF THE CENSUS

A-16

U. S. GOVERNMENT PRINTING OFFICE

and 2 Lodgers

D553

Hammond Leotis
(HEAD OF FAMILY)

LOUISIANA

VOL. 48 E.D. 57

SHEET 53 LINE 96

W 28 Louisiana
(COLOR) (AGE) (BIRTHPLACE) (CITIZENSHIP)

Rapides
(COUNTY)

Alexandria Lee 2007
(CITY) (STREET) (HOUSE NO.)

OTHER MEMBERS OF FAMILY

NAME	RELATIONSHIP	AGE	BIRTHPLACE	CITIZENSHIP
Hammond Gertrude	W	23	Louisiana	
Morris	D	5	Louisiana	

1920 CENSUS—INDEX
DEPARTMENT OF COMMERCE
BUREAU OF THE CENSUS

A-1a

D.553

Diamond Lewis E. (INDIVIDUAL)

LOUISIANA

VOL. 12 E.D. 6-2

SHEET 4 LINE 47

W. 28 (COLOR) (AGE) Mississippi (BIRTHPLACE)

Caddo (COUNTY)

Shreveport (CITY) Harvard Ave. (STREET) 1714 (HOUSE NO.)

ENUMERATED WITH Haley, Albert M.

RELATIONSHIP TO ABOVE Boarder

REMARKS

1920 CENSUS—INDEX
DEPARTMENT OF COMMERCE
BUREAU OF THE CENSUS

A-3

D556

LOUISIANA

[redacted]

Danenhauer Lillian (INDIVIDUAL)

VOL. 45 E.D. 260

SHEET 1 LINE 60

W (COLOR) 24 (AGE) Louisiana (BIRTHPLACE) (CITIZENSHIP)

Orleans (COUNTY)

New Orleans (CITY) Newton (STREET) 1912 (HOUSE NO.)

ENUMERATED WITH Danenhauer Albert

RELATIONSHIP TO ABOVE Sister

REMARKS

Ref: Albert Lillian

1900 CENSUS—INDEX
DEPARTMENT OF COMMERCE
BUREAU OF THE CENSUS

A-2

U. S. GOVERNMENT PRINTING OFFICE

LOUISIANA

8556

STATE LOUISIANA

Daunemore, Lippert (HEAD OF FAMILY)

VOL. 44 E.D. 240

SHEET 9 LINE 40

W (COLOR) 31 (AGE) Louisiana (BIRTHPLACE) (CITIZENSHIP)

Orleans (COUNTY)

New Orleans (CITY) Patton (STREET) 6046 (HOUSE NO.)

OTHER MEMBERS OF FAMILY

NAME	RELATIONSHIP	AGE	BIRTHPLACE	CITIZENSHIP
Daunemore Gladys	W	27	Louisiana	
— Gladys	D	2 6/12	Louisiana	
— James	S	1 6/12	Louisiana	
— Edward	S	2/12	Louisiana	

1920 CENSUS—INDEX
DEPARTMENT OF COMMERCE
BUREAU OF THE CENSUS

A-1a

D 553

Diamond, Lonie
(HEAD OF FAMILY)

LOUISIANA

VOL. 31 E.D. 48

SHEET 1 LINE 63

W (COLOR) 33 (AGE) Louisiana (BIRTHPLACE)

(CITIZENSHIP)

Natchitoches (COUNTY)

(CITY) (STREET) (HOUSE NO.)

OTHER MEMBERS OF FAMILY

NAME	RELATION-SHIP	AGE	BIRTHPLACE	CITIZEN-SHIP
Diamond, Ludie	W	25	Louisiana	
— Eddie	S	5 9/12	Louisiana	
— James	S	3 3/12	Louisiana	
— Vivian	D	6/12	Louisiana	
Crager, A. A.	ML	68	Louisiana	

1920 CENSUS—INDEX
DEPARTMENT OF COMMERCE
BUREAU OF THE CENSUS

A-18

U. S. GOVERNMENT PRINTING OFFICE

D553

LOUISIANA

De Montier, Louis
(HEAD OF FAMILY)

VOL. 39 E.D. 162

SHEET 23 LINE 26

W (COLOR) 38 (AGE) Louisiana (BIRTHPLACE) (CITIZENSHIP)

Orleans (COUNTY)

New Orleans (CITY) ~~N.H.~~ N Derbigny (STREET) 1315 (HOUSE NO.)

OTHER MEMBERS OF FAMILY

NAME	RELATIONSHIP	AGE	BIRTHPLACE	CITIZENSHIP
De Montier, Louisa	W	38	Louisiana	
Louis	S	13	Louisiana	
Sidney	S	9	Louisiana	

1920 CENSUS—INDEX
DEPARTMENT OF COMMERCE
BUREAU OF THE CENSUS

A-1a

D 553

LOUISIANA

Demontrond, Louise (INDIVIDUAL)

VOL. 33 E.D. 56

SHEET 10 LINE 21

W (COLOR) 51 (AGE) Louisiana (BIRTHPLACE) (CITIZENSHIP)

Orleans (COUNTY)

New Orleans (CITY) S Scott (STREET) 210 (HOUSE NO.)

ENUMERATED WITH Couturie, Charles A

RELATIONSHIP TO ABOVE mother-in-law

REMARKS

1920 CENSUS—INDEX
DEPARTMENT OF COMMERCE
BUREAU OF THE CENSUS

A-3

D 553

LOUISIANA

De Montluzin, Louise (HEAD OF FAMILY)

VOL. 38 E.D. 139

SHEET 2 LINE 3

W (COLOR) 35 (AGE) Louisiana (BIRTHPLACE) (CITIZENSHIP)

Orleans (COUNTY)

New Orleans (CITY) Gentilly Blvd. (STREET) 3635 (HOUSE NO.)

OTHER MEMBERS OF FAMILY

NAME	RELATIONSHIP	AGE	BIRTHPLACE	CITIZENSHIP
De Montluzin, Edgar	S	9 11/12	Louisiana	
Louis	S	7	Louisiana	
Adrianne	S	6	Louisiana	
Marie Louise	D	1 10/12	Louisiana	
Shoen, Marie	Ni	14	Louisiana	

1920 CENSUS—INDEX
DEPARTMENT OF COMMERCE
BUREAU OF THE CENSUS

A-1a

D 553

LOUISIANA

Dominduez Louise Dr (INDIVIDUAL) Vol. 39 E.D. 141

Sheet 12 Line 69

F (SEX) 24 (AGE) Louisiana (BIRTHPLACE)

Orleans (COUNTY)

New Orleans (CITY) Port (STREET) 916 (HOUSE NO.)

ENUMERATED WITH Serena, Louise Dr

RELATIONSHIP TO ABOVE Daughter

REMARKS

1920 CENSUS—INDEX
DEPARTMENT OF COMMERCE
BUREAU OF THE CENSUS

A-3

D553

Demont Lucille
(INDIVIDUAL)

LOUISIANA

VOL. 43 E.D. 2, 2 F

SHEET 2 LINE

W (COLOR) 29 (AGE) Louisiana (BIRTHPLACE)

Orleans (COUNTY)

New Orleans (CITY) Uffelaine (STREET) 824 (HOUSE NO.)

ENUMERATED WITH Demont, Frederick

RELATIONSHIP TO ABOVE Sister-in-law

REMARKS

1920 CENSUS—INDEX
DEPARTMENT OF COMMERCE
BUREAU OF THE CENSUS

A-8

D 556

LOUISIANA

Dannenhauer, M A.
(INDIVIDUAL)

VOL. 18 E.D. 46

SHEET 7 LINE 12

W (COLOR) 37 (AGE) Louisiana (BIRTHPLACE)

East Feliciana (COUNTY)

Jackson (CITY) — (STREET) —

ENUMERATED WITH East Louisiana Hospital for the Insane

RELATIONSHIP TO ABOVE Inmate

REMARKS

1920 CENSUS—INDEX
DEPARTMENT OF COMMERCE
BUREAU OF THE CENSUS

A-3

D 553

LOUISIANA

D553

LOUISIANA

Diamond Maggie (HEAD OF FAMILY)

VOL. 67 E.D. 102

SHEET 23 LINE 67

B (COLOR) 34 (AGE) Louisiana (BIRTHPLACE) (CITIZENSHIP)

Winn (COUNTY)

Winnfield (CITY) Mathson Addition (STREET) M.R. (HOUSE NO.)

OTHER MEMBERS OF FAMILY

NAME	RELATIONSHIP	AGE	BIRTHPLACE	CITIZENSHIP
Living alone				

1920 CENSUS—INDEX
DEPARTMENT OF COMMERCE
BUREAU OF THE CENSUS

A-46

U. S. GOVERNMENT PRINTING OFFICE

D 553

LOUISIANA

Dumontels, Margaret V (INDIVIDUAL)

VOL. 31 E.D. 137

SHEET 2 LINE 27

W (COLOR) 31 (AGE) Louisiana (BIRTHPLACE) ____ (NATIONALITY)

Orleans (COUNTY)

New Orleans (CITY) Marigny (STREET) 1321 (HOUSE NO.)

ENUMERATED WITH Chaussard, Louis R.

RELATIONSHIP TO ABOVE Sister.

REMARKS ____

1920 CENSUS—INDEX
DEPARTMENT OF COMMERCE
BUREAU OF THE CENSUS

A-3

D 553

LOUISIANA

D 553

STATE LOUISIANA

Dement, Margery
(HEAD OF FAMILY)

VOL. 34 E.D. 19

SHEET 7 LINE 20

W 27 Louisiana
(COLOR) (AGE) (BIRTHPLACE) (CITIZENSHIP)

Orleans
(COUNTY)

New Orleans Clio 1635
(CITY) (STREET) (HOUSE NO.)

OTHER MEMBERS OF FAMILY

NAME	RELATION-SHIP	AGE	BIRTHPLACE	CITIZEN-SHIP
Living alone				

1920 CENSUS—INDEX
DEPARTMENT OF COMMERCE
BUREAU OF THE CENSUS

A-1a

D 553

STATE LOUISIANA

Diamond Mary
(INDIVIDUAL)

VOL. 46 E.D. 93

SHEET 10 LINE 64

Mu (COLOR) 8 (AGE) Alabama (BIRTHPLACE) (CITIZENSHIP)

Ouachita (COUNTY)

Monroe (CITY) Texas Ave (STREET) 1 5 (HOUSE NO.)

ENUMERATED WITH Ross, Harrold

RELATIONSHIP TO ABOVE Mother

REMARKS

1920 CENSUS—INDEX
DEPARTMENT OF COMMERCE
BUREAU OF THE CENSUS

A-3

U. S. GOVERNMENT PRINTING OFFICE

D 556

LOUISIANA

D 556

LOUISIANA

Darenbaur Marguite
(INDIVIDUAL)

VOL. 41 E.D. 195

SHEET 6 LINE 3

M (COLOR) 57 (AGE) Louisiana (BIRTHPLACE) ____ (NATIONALITY)

Calcasieu (COUNTY)

Lake Charles (CITY) Broadway (STREET) 2842 (HOUSE NO.)

ENUMERATED WITH Marechall, Charles J

RELATIONSHIP TO ABOVE Father-in-Law

REMARKS ____

Darenbaur Marguite

1920 CENSUS—INDEX
DEPARTMENT OF COMMERCE
BUREAU OF THE CENSUS

A-3

U. S. GOVERNMENT PRINTING OFFICE

D556

LOUISIANA

D551

LOUISIANA

Danenhauer Mary
(INDIVIDUAL)

VOL. 45 E.D. 257

SHEET 4 LINE 100

W (COLOR) 39 (AGE) Louisiana (BIRTHPLACE) (CITIZENSHIP)

Orleans
(COUNTY)

New Orleans (CITY) Atlantic Ave (STREET) 629 (HOUSE NO.)

ENUMERATED WITH Blass, Christine

RELATIONSHIP TO ABOVE Sister

REMARKS

1920 CENSUS—INDEX
DEPARTMENT OF COMMERCE
BUREAU OF THE CENSUS

A-3

D553

D553

LOUISIANA

Dumontier, Mary E D (HEAD OF FAMILY) VOL. 38 E.D. 137

SHEET 14 LINE 61

W (COLOR) 66 (AGE) Louisiana (BIRTHPLACE) (CITIZENSHIP)

Orleans (COUNTY)

New Orleans (CITY) Mandeville (STREET) 1225 (HOUSE NO.)

OTHER MEMBERS OF FAMILY

NAME	RELATIONSHIP	AGE	BIRTHPLACE	CITIZENSHIP
Haase, Rosalie	Si	77	Louisiana	
Haase, Augusta	Ni	53	Louisiana	

1920 CENSUS—INDEX
DEPARTMENT OF COMMERCE
BUREAU OF THE CENSUS

A-1a

U. S. GOVERNMENT PRINTING OFFICE

D553

LOUISIANA 24

Dumont, Matthew
(INDIVIDUAL)

VOL. 16 E.D. 24

SHEET A LINE 20

B (COLOR) 28 (AGE) Louisiana (BIRTHPLACE)

East Baton Rouge
(COUNTY)

Baton Rouge (CITY) Perkins Road (STREET) 122 (HOUSE NO.)

ENUMERATED WITH Dumont, Arthur

RELATIONSHIP TO ABOVE Brother

REMARKS

1920 CENSUS—INDEX
DEPARTMENT OF COMMERCE
BUREAU OF THE CENSUS

A-3

U. S. GOVERNMENT PRINTING OFFICE

D553

LOUISIANA

D 553

LOUISIANA

Demenet Michael Jos. (HEAD OF FAMILY)

VOL. 41 E.D. 187

SHEET 1 LINE 16

W (COLOR) 57 (AGE) Louisiana (BIRTHPLACE) (CITIZENSHIP)

Orleans (COUNTY)

New Orleans (CITY) First (STREET) 824 (HOUSE NO.)

OTHER MEMBERS OF FAMILY

NAME	RELATIONSHIP	AGE	BIRTHPLACE	CITIZENSHIP
Demenet Katherine	W	50	Ireland	al

1920 CENSUS—INDEX
DEPARTMENT OF COMMERCE
BUREAU OF THE CENSUS

A-1a

U. S. GOVERNMENT PRINTING OFFICE

D 553

LOUISIANA

D 553

LOUISIANA

Dananthony Mike (HEAD OF FAMILY)

VOL. 34 E. D. 67

SHEET 9 LINE 18

W (COLOR) 52 (AGE) Louisiana (BIRTHPLACE) (CITIZENSHIP)

Orleans (COUNTY)

New Orleans (CITY) Conti (STREET) 2212 (HOUSE NO.)

OTHER MEMBERS OF FAMILY

NAME	RELATIONSHIP	AGE	BIRTHPLACE	CITIZENSHIP
Dananthony Lena	W	46	Louisiana	
— Rosa	D	15	Louisiana	
— Carlo	S	22	Louisiana	

1920 CENSUS—INDEX
DEPARTMENT OF COMMERCE
BUREAU OF THE CENSUS

A-1a

U. S. GOVERNMENT PRINTING OFFICE

D 556

LOUISIANA

D 556

LOUISIANA

Danenhauer, Mickle
(HEAD OF FAMILY)

VOL. 25 E.D. 2

SHEET 4 LINE 48

W (COLOR) 44 (AGE) Louisiana (BIRTHPLACE) (CITIZENSHIP)

Jefferson Parish (COUNTY)

Gretna (CITY) Lavoisier (STREET) 416 (HOUSE NO.)

OTHER MEMBERS OF FAMILY

NAME	RELATIONSHIP	AGE	BIRTHPLACE	CITIZENSHIP
Danenhauer, Julia	W	42	Louisiana	
— John G	S	14	Louisiana	
— Julia M	D	11	Louisiana	
— Merell J	S	8	Louisiana	
See Davenhauer, Mickle				

1920 CENSUS—INDEX
DEPARTMENT OF COMMERCE
BUREAU OF THE CENSUS

A-1a

U. S. GOVERNMENT PRINTING OFFICE

D 553

LOUISIANA

D 553

LOUISIANA

[redacted]

Diamond, Miller Will VOL. 66 E.D. 140
(INDIVIDUAL)

SHEET 15 LINE 14

B 21 Louisiana
(COLOR) (AGE) (BIRTHPLACE) (CITIZENSHIP)

Webster
(COUNTY)

(CITY) (STREET) (HOUSE NO.)

ENUMERATED WITH Diamond, A.

RELATIONSHIP TO ABOVE Boarder

REMARKS

See - Miller, Will.

1920 CENSUS—INDEX
DEPARTMENT OF COMMERCE
BUREAU OF THE CENSUS

A-4

U.S. GOVERNMENT PRINTING OFFICE

D553

LOUISIANA

Dumont, Mitchel
(HEAD OF FAMILY)

VOL. 63 E. D. 98

SHEET 26 LINE 55

W. 38 Terrebonne
(COLOR) (AGE) (BIRTHPLACE)

Terrebonne
(COUNTY)

Houma
(CITY)

—
(STREET)

—
(HOUSE NO.)

OTHER MEMBERS OF FAMILY

NAME	RELATION-SHIP	AGE	BIRTHPLACE	OTHER INF
Dumont, Maggie	W.	27	Terrebonne	
" Lillian	D.	10	Terrebonne	
" Camille	S.	7	Terrebonne	
" Ulysses	S.	5	Terrebonne	
" Luby	S.	1	Terrebonne	

1920 CENSUS—INDEX
DEPARTMENT OF COMMERCE
BUREAU OF THE CENSUS

A-16

D 553

STATE LOUISIANA

D 553

STATE LOUISIANA

Dumont Neddie
(HEAD OF FAMILY)

VOL 6 Ed. D. 112

SHEET 7 LINE 14

W 20 Louisiana
(COLOR) (AGE) (BIRTHPLACE)

(CITIZENSHIP)

Vermilion
(COUNTY)

(CITY) (STREET) (HOUSE NO.)

OTHER MEMBERS OF FAMILY

NAME	RELATION-SHIP	AGE	BIRTHPLACE	CITIZEN-SHIP
Dumont Ada	W	20	Louisiana	

1920 CENSUS—INDEX
DEPARTMENT OF COMMERCE
BUREAU OF THE CENSUS

A-4a

U. S. GOVERNMENT PRINTING OFFICE

D 553

STATE LOUISIANA

D 553

Diamond, Olene
(HEAD OF FAMILY)

STATE LOUISIANA
VOL. 20 E.D. 40
SHEET 4 LINE 38

W 55 Louisiana
(COLOR) (AGE) (BIRTHPLACE) (CITIZENSHIP)

Franklin
(COUNTY)

Winnsboro Main (NR)
(CITY) (STREET) (HOUSE NO.)

OTHER MEMBERS OF FAMILY

NAME	RELATIONSHIP	AGE	BIRTHPLACE	CITIZENSHIP
Diamond, Robert [illegible]	[illegible]	25	Louisiana	
[illegible]	[illegible]	16	Louisiana	
[illegible]	[illegible]	11	Louisiana	

1920 CENSUS—INDEX
DEPARTMENT OF COMMERCE
BUREAU OF THE CENSUS

A-1a

U. S. GOVERNMENT PRINTING OFFICE

also see Diamond, Olive

D 553

LOUISIANA

Diamond, Olive
(HEAD OF FAMILY)

VOL. 20 E.D. 40

SHEET 4 LINE 38

W 55 Louisiana
(COLOR) (AGE) (BIRTHPLACE)

Franklin
(COUNTY)

Winnsboro Main N.R.
(CITY) (STREET) (HOUSE NO.)

OTHER MEMBERS OF FAMILY

NAME	RELATION-SHIP	AGE	BIRTHPLACE	CITIZEN-SHIP
Diamond, Robert S	S	25	Louisiana	
— Elouise	D	16	Louisiana	
— Louis R	S	11	Louisiana	

1920 CENSUS—INDEX
DEPARTMENT OF COMMERCE
BUREAU OF THE CENSUS

A-16

also all Diamond Viene

D 553

LOUISIANA

Demanade, Paul
(HEAD OF FAMILY)

VOL. 26 E.D. 31

SHEET 4 LINE 52

W 72 Louisiana
(COLOR) (AGE) (BIRTHPLACE) (CITIZENSHIP)

Lafayette
(COUNTY)

Lafayette
(CITY)

(STREET) (HOUSE NO.)

OTHER MEMBERS OF FAMILY

NAME	RELATIONSHIP	AGE	BIRTHPLACE	CITIZENSHIP
Demanade, Pierre	B	84	Louisiana	

1920 CENSUS—INDEX
DEPARTMENT OF COMMERCE
BUREAU OF THE CENSUS

D 553

D553

LOUISIANA

Diamond, Pauline
(INDIVIDUAL)

VOL. 34 E.D. 21

SHEET 3 LINE 44

W (COLOR) 42 (AGE) Louisiana (BIRTHPLACE) (CITIZENSHIP)

Orleans (COUNTY)

New Orleans (CITY) Baronne (STREET) 1237 (HOUSE NO.)

ENUMERATED WITH Isaacs, Jacob

RELATIONSHIP TO ABOVE Sister

REMARKS

1920 CENSUS—INDEX
DEPARTMENT OF COMMERCE
BUREAU OF THE CENSUS

A-2

U. S. GOVERNMENT PRINTING OFFICE

D 553

Domont, Philogene
(HEAD OF FAMILY)

LOUISIANA

VOL. 1 E.D. 10

SHEET 23 LINE 15

B (COLOR) 60 (AGE) Louisiana (BIRTHPLACE)

Acadia (COUNTY)

Mermentau (CITY)

(STREET) (HOUSE NO.)

OTHER MEMBERS OF FAMILY

NAME	RELATION-SHIP	AGE	BIRTHPLACE	CITIZEN-SHIP
Wife				
Living				

1920 CENSUS—INDEX
DEPARTMENT OF COMMERCE
BUREAU OF THE CENSUS

6

A-16

D553

LOUISIANA

Dumont Pierre (HEAD OF FAMILY)

VOL. 38 E.D. 136

SHEET 9 LINE 9

W (COLOR) 7 (AGE) France (BIRTHPLACE) 1860 Na. 1821 (CITIZENSHIP)

Orleans (COUNTY)

New Orleans (CITY) Robertson (STREET) 2319 (HOUSE NO.)

OTHER MEMBERS OF FAMILY

NAME	RELATIONSHIP	AGE	BIRTHPLACE	CITIZENSHIP
Dumont Pierre (Jr)	S	27	Louisiana	

1920 CENSUS—INDEX
DEPARTMENT OF COMMERCE
BUREAU OF THE CENSUS

A-1a

U. S. GOVERNMENT PRINTING OFFICE

D 553

LOUISIANA

Demanade Pierre A (INDIVIDUAL) VOL. 26 E.D. 31

SHEET 4 LINE 53

W (COLOR) St (SEX) Louisiana (BIRTHPLACE) ____ (NATIONALITY)

Lafayette (COUNTY)

Lafayette (CITY) ____ (STREET) ____ (HOUSE NO.)

ENUMERATED WITH Demanade, Paul

RELATIONSHIP TO ABOVE Brother

REMARKS ____

1920 CENSUS—INDEX
DEPARTMENT OF COMMERCE
BUREAU OF THE CENSUS

A-3

U. S. GOVERNMENT PRINTING OFFICE (1919-1921)

D 553

LOUISIANA

D553

LOUISIANA

Dumont, R. E. (HEAD OF FAMILY)

VOL. 13 E.D. 8

SHEET 9 LINE 33

W (COLOR) 45 (AGE) Mississippi (BIRTHPLACE) (CITIZENSHIP)

Catahoula (COUNTY)

(CITY) (STREET) (HOUSE NO.)

OTHER MEMBERS OF FAMILY

NAME	RELATIONSHIP	AGE	BIRTHPLACE	CITIZENSHIP
Dumont, Minnie	W	39	Germany	al
Good, Ernest	S S	17	Illinois	
— Max	S S	14	Illinois	
— Clarence	S S	12	Illinois	
— Vivian	S D	8	Louisiana	

1920 CENSUS - INDEX
DEPARTMENT OF COMMERCE
BUREAU OF THE CENSUS

#1 see #2

A-1a

U. S. GOVERNMENT PRINTING OFFICE

Dumont, R E

(HEAD OF FAMILY—CONTINUED)

STATE Louisiana

OTHER MEMBERS OF FAMILY—CONTINUED

NAME	RELATION-SHIP	AGE	BIRTHPLACE	CITIZEN-SHIP
Cook, Theodore	S	5	Louisiana	

1920 CENSUS—INDEX
DEPARTMENT OF COMMERCE
BUREAU OF THE CENSUS

6 sec #1

A-15

D 553

LOUISIANA

D 553

Denment R. L.

LOUISIANA

VOL. 50 E.D. 126

SHEET 18 LINE 25

W. 48 Texas

Red River

ENUMERATED WITH Brown A. B.

RELATIONSHIP TO ABOVE Not Reported

REMARKS See Derment, R. L.

1920 CENSUS—INDEX
DEPARTMENT OF COMMERCE
BUREAU OF THE CENSUS

D 553

LOUISIANA

STATE

Dement, R. L.
(INDIVIDUAL)

VOL. 19 E.D. 81

SHEET 7 LINE 99

W (COLOR) 42 (AGE) United States (BIRTHPLACE) (CITIZENSHIP)

Caddo
(COUNTY)

— (CITY) — (STREET) — (HOUSE NO.)

ENUMERATED WITH Jones, Ivan

RELATIONSHIP TO ABOVE Uncle

REMARKS

1920 CENSUS—INDEX
DEPARTMENT OF COMMERCE
BUREAU OF THE CENSUS

A-5

U. S. GOVERNMENT PRINTING OFFICE

D 553

LOUISIANA

D 653

LOUISIANA

Diamond, Rainy
(HEAD OF FAMILY)

VOL. 53 E.D. 39

SHEET 7 LINE 33

B 59 Louisiana
(COLOR) (AGE) (BIRTHPLACE) (CITIZENSHIP)

St James
(COUNTY)

(CITY) (STREET) (HOUSE NO.)

OTHER MEMBERS OF FAMILY

NAME	RELATIONSHIP	AGE	BIRTHPLACE	CITIZENSHIP
Diamond, Mitchel	S	25	Louisiana	
" Jacob	S	17	Louisiana	
" Irene	D	13	Louisiana	

1920 CENSUS—INDEX
DEPARTMENT OF COMMERCE
BUREAU OF THE CENSUS

A-1a

D555

LOUISIANA

Dominon Raphael
(HEAD OF FAMILY)

VOL. 16 E.D. 36

SHEET 40 LINE 49

Mu 38 Louisiana
(COLOR) (AGE) (BIRTHPLACE)

East Baton Rouge
(COUNTY)

South Baton Rouge
(CITY)

Elsong
(STREET)

OTHER MEMBERS OF FAMILY

NAME	RELATIONSHIP	AGE	BIRTHPLACE	CITIZENSHIP
Bergeron, Jesse	Pa	22	Louisiana	
Bergeron, Regina	Ml	53	Louisiana	

1920 CENSUS—INDEX
DEPARTMENT OF COMMERCE
BUREAU OF THE CENSUS

A-18

D 553

LOUISIANA

Dymond, Richard
(HEAD OF FAMILY)

VOL. 42 E.D. 210

SHEET 11 LINE 47

W | 40 | Louisiana
(COLOR) | (AGE) | (BIRTHPLACE)

Orleans
(COUNTY)

New Orleans | Antonine | 1314
(CITY) | (STREET) | (HOUSE NO.)

OTHER MEMBERS OF FAMILY

NAME	RELATION-SHIP	AGE	BIRTHPLACE	CITIZEN-SHIP
Dymond, Gladys	W	31	Missouri	
— Richard J	S	10	Louisiana	
— Frederick J	S	5 11/12	Louisiana	

1920 CENSUS—INDEX
DEPARTMENT OF COMMERCE
BUREAU OF THE CENSUS

A-16

D553

LOUISIANA

Diamond, Robert (INDIVIDUAL) VOL. 34 E.D. 27

SHEET 4 LINE 23

B (COLOR) 31 (AGE) Louisiana (BIRTHPLACE) (CITIZENSHIP)

Orleans (COUNTY)

New Orleans (CITY) Willow (STREET) 1233 (HOUSE NO.)

ENUMERATED WITH Diamond, Lena

RELATIONSHIP TO ABOVE Brother-in-law

REMARKS

1920 CENSUS—INDEX
DEPARTMENT OF COMMERCE
BUREAU OF THE CENSUS

A-8

U. S. GOVERNMENT PRINTING OFFICE

D553

STATE LOUISIANA

D553

STATE LOUISIANA

de Montlevzin, Roch E (HEAD OF FAMILY) VOL. 4 E.D. 272

SHEET 7 LINE 69

W (COLOR) 35 (AGE) Louisiana (BIRTHPLACE) (CITIZENSHIP)

Orleans (COUNTY)

New Orleans (CITY) Quince (STREET) 90.8 (HOUSE NO.)

OTHER MEMBERS OF FAMILY

NAME	RELATIONSHIP	AGE	BIRTHPLACE	CITIZENSHIP
Moore George	N L	26	Ohio	
Stella J	Ni	25	Louisiana	
George Jr	G N	1 9/12	Ohio	

1920 CENSUS—INDEX
DEPARTMENT OF COMMERCE
BUREAU OF THE CENSUS

A-2a

D555 LOUISIANA

D655

LOUISIANA

[redacted]

Dannenmann, I.
(INDIVIDUAL)

VOL. 43 E.D. 325

SHEET 1 LINE 3

N (COLOR) 84 (AGE) Germany (BIRTHPLACE) 1854 to 1859 (CITIZENSHIP)

Orleans (COUNTY)

New Orleans (CITY) Magazine (STREET) 4861 (CODE NO.)

ENUMERATED WITH Dannenmann, El.

RELATIONSHIP TO ABOVE Mother

REMARKS

1920 CENSUS—INDEX
DEPARTMENT OF COMMERCE
BUREAU OF THE CENSUS

A-2

D553

LOUISIANA

Diamond, S

VOL. 12 E.D. 44

SHEET 7 LINE 69

W | 44 | Louisiana

East Feliciana

Jackson

ENUMERATED WITH East Louisiana Hospital for the Insane

RELATIONSHIP TO ABOVE Inmate

REMARKS

1920 CENSUS—INDEX
DEPARTMENT OF COMMERCE
BUREAU OF THE CENSUS

A-3

II 553

LOUISIANA

Diamond, S. E. (INDIVIDUALLY)

VOL. 2 E.D. 63

SHEET B LINE 25

W (COLOR) 66 (AGE) Mississippi (BIRTHPLACE)

Acadia (COUNTY)

Rowley (CITY) Seventh (STREET) 7 R (HOUSE NO.)

ENUMERATED WITH Gray, W. O

RELATIONSHIP TO ABOVE Sister-in-Law

REMARKS

1920 CENSUS—INDEX
DEPARTMENT OF COMMERCE
BUREAU OF THE CENSUS

A-8

U. S. GOVERNMENT PRINTING OFFICE

D 553

LOUISIANA

D 553

LOUISIANA

Diamond Samuel
(HEAD OF FAMILY)

VOL. 44 E.D. 244

SHEET 8 LINE 61

[illegible] (COLOR) [illegible] (AGE) Louisiana (BIRTHPLACE) (CITIZENSHIP)

Orleans (COUNTY)

New Orleans (CITY) Hurst (STREET) 5525 (HOUSE NO.)

OTHER MEMBERS OF FAMILY

NAME	RELATIONSHIP	AGE	BIRTHPLACE	CITIZENSHIP
Diamond [illegible]	[illegible]	[illegible]	Ohio	
Dorothy	[illegible]	[illegible]	Ohio	

1920 CENSUS—INDEX
DEPARTMENT OF COMMERCE
BUREAU OF THE CENSUS

A-1a

D 553

LOUISIANA

Diamond, Sarah (INDIVIDUAL)

VOL. 34 E.D. 21

SHEET 3 LINE 46

W (COLOR) 6 (AGE) Louisiana (BIRTHPLACE) (CITIZENSHIP)

Orleans (COUNTY)

New Orleans (CITY) Baronne (STREET) 1237 (HOUSE NO.)

ENUMERATED WITH Isaacs, Jacob

RELATIONSHIP TO ABOVE Niece

REMARKS

1920 CENSUS—INDEX
DEPARTMENT OF COMMERCE
BUREAU OF THE CENSUS

A-2

U. S. GOVERNMENT PRINTING OFFICE

D 554

LOUISIANA

Donnenly, Sharsilla (Si) VOL. 32 E.D. 6
(INDIVIDUAL)

SHEET 1 LINE 6

W 76 Ireland Ur -
(COLOR) (AGE) (BIRTHPLACE) (CITIZENSHIP)

Orleans
(COUNTY)

New Orleans Magazine 1507
(CITY) (STREET) (HOUSE NO.)

ENUMERATED WITH St Vincents Infant Asylum

RELATIONSHIP TO ABOVE Inmate

REMARKS

also see Sister, Sharsilla

1820 CENSUS—INDEX
DEPARTMENT OF COMMERCE
BUREAU OF THE CENSUS

A-2

U. S. GOVERNMENT PRINTING OFFICE

D 553

LOUISIANA

D 553

LOUISIANA

Diamond Sigmond (INDIVIDUAL)

VOL. 40 E.D. 174

SHEET 7 LINE 30

W (COLOR) 59 (AGE) Germany (BIRTHPLACE) 1862 (CITIZENSHIP)

Orleans (COUNTY)

New Orleans (CITY) Brainard (STREET) 2114 (HOUSE NO.)

ENUMERATED WITH Rosenson, Louis

RELATIONSHIP TO ABOVE Lodger

REMARKS

1920 CENSUS—INDEX
DEPARTMENT OF COMMERCE
BUREAU OF THE CENSUS

A-8

D 553

LOUISIANA

Demint, Stephen W. (HEAD OF FAMILY) VOL. 12 E.D. 63

SHEET 6 LINE 61

W (COLOR) 36 (AGE) Missouri (BIRTHPLACE) (CITIZENSHIP)

Caddo (COUNTY)

Shreveport (CITY) Allen Ave (STREET) 1624 (HOUSE NO.)

OTHER MEMBERS OF FAMILY

NAME	RELATIONSHIP	AGE	BIRTHPLACE	CITIZENSHIP
Demint, Agnes	W	34	Kansas	
— Carl	S	15	Missouri	
— Robert	S	4/12	Louisiana	

1920 CENSUS—INDEX
DEPARTMENT OF COMMERCE
BUREAU OF THE CENSUS

A-1a

U. S. GOVERNMENT PRINTING OFFICE

D553

LOUISIANA

STATE

Deamond Sunny

VOL. 60 E.D. 99

SHEET 10 LINE 9

B 34 Mississippi

(COLOR) (AGE) (BIRTHPLACE)

Vernon

(COUNTY)

(CITY) (STREET)

ENUMERATED WITH McCoy, Emma

RELATIONSHIP TO ABOVE Boarder

REMARKS

1920 CENSUS—INDEX
DEPARTMENT OF COMMERCE
BUREAU OF THE CENSUS

A-3

D556

LOUISIANA

Danenhauer, Thomas
(INDIVIDUAL)

VOL. 25 E.D. 3

SHEET 4 LINE 7A

W (COLOR) 68 (AGE) Louisiana (BIRTHPLACE) (CITIZENSHIP)

Jefferson (COUNTY)

Gretna (CITY) Lavoisier (STREET) 300 (HOUSE NO.)

ENUMERATED WITH Danenhauer, Louise

RELATIONSHIP TO ABOVE Brother-in-Law

REMARKS

1920 CENSUS—INDEX
DEPARTMENT OF COMMERCE
BUREAU OF THE CENSUS

A-3

U. S. GOVERNMENT PRINTING OFFICE

D553

LOUISIANA

De Mund, Thos J
(HEAD OF FAMILY)

VOL. 3Y E.D. 6

SHEET 15 LINE 79

W | 46 | Michigan | | |
(COLOR) | (AGE) | (BIRTHPLACE) | (CITIZENSHIP)

Orleans
(COUNTY)

New Orleans | St Charles | 1719
(CITY) | (STREET) | (HOUSE NO.)

OTHER MEMBERS OF FAMILY

NAME	RELATION-SHIP	AGE	BIRTHPLACE	CITIZEN-SHIP
De Mund, Mary E.	W	37	Indiana	
Behrends, Frederick	BL	69	Germany	Pr

1920 CENSUS—INDEX
DEPARTMENT OF COMMERCE
BUREAU OF THE CENSUS

A-16

D 553

LOUISIANA

Demandre, Valentine (HEAD OF FAMILY)

VOL. 21 E.D. 24

SHEET 5 LINE 43

W (COLOR) 51 (AGE) Louisiana (BIRTHPLACE) (CITIZENSHIP)

Plaquemines (COUNTY)

(CITY) (STREET) (HOUSE NO.)

OTHER MEMBERS OF FAMILY

NAME	RELATIONSHIP	AGE	BIRTHPLACE	CITIZENSHIP
Demandre, Alexander	S	40	Louisiana	

1920 CENSUS—INDEX
DEPARTMENT OF COMMERCE
BUREAU OF THE CENSUS

A-1a

D 553

LOUISIANA

Diamond, Viola (INDIVIDUAL)

VOL. X 0 E.D. 165

SHEET E LINE 26

Mu (COLOR) 9F (AGE) Louisiana (BIRTHPLACE) (CITIZENSHIP)

Orleans (COUNTY)

New Orleans (CITY) Joseph Line (STREET) 23 (HOUSE NO.)

ENUMERATED WITH Allen, William

RELATIONSHIP TO ABOVE Step-daughter

REMARKS

1920 CENSUS—INDEX
DEPARTMENT OF COMMERCE
BUREAU OF THE CENSUS

A-8

U. S. GOVERNMENT PRINTING OFFICE 16—1920

D 554

STATE LOUISIANA

Demanuel, Viola
(INDIVIDUAL)

VOL. 42 E.D. 220

SHEET 6 LINE 47

B (COLOR) 34 (AGE) Louisiana (BIRTHPLACE) (CITIZENSHIP)

Orleans
(COUNTY)

New Orleans (CITY) Delechaise (STREET) 3618 (HOUSE NO.)

ENUMERATED WITH Moseley, Ruben

RELATIONSHIP TO ABOVE Boarder

REMARKS

1920 CENSUS—INDEX
DEPARTMENT OF COMMERCE
BUREAU OF THE CENSUS

A-3

D 553

LOUISIANA

Damonte, W. Rogers
(HEAD OF FAMILY)

VOL. 43 E.D. 236

SHEET 3 LINE 22

w 33 Louisiana
(COLOR) (AGE) (BIRTHPLACE)

New Orleans
(CITY)

Joseph
(STREET)

902
(HOUSE NO.)

OTHER MEMBERS OF FAMILY

NAME	RELATION-SHIP	AGE	BIRTHPLACE	CITIZEN-SHIP
Damonte, Eugenie	w	33	Mississippi	
" Miss Mabel	D	19	Louisiana	
" Maud	D	16	Louisiana	

1920 CENSUS—INDEX
DEPARTMENT OF COMMERCE
BUREAU OF THE CENSUS

C

A-18

D 553

LOUISIANA

Damonte, N. A. Joseph (HEAD OF FAMILY)

VOL. 43 E.D. 236

SHEET 7 LINE 3

W (COLOR) 41 (AGE) Louisiana (BIRTHPLACE) (NATIONALITY)

Orleans (COUNTY)

New Orleans (CITY) Arabella (STREET) 218 (HOUSE NO.)

OTHER MEMBERS OF FAMILY

NAME	RELATIONSHIP	AGE	BIRTHPLACE	CITIZENSHIP
Damonte Dora	W	38	Louisiana	
" E Roger	S	10	Louisiana	
" A John	S	7	Louisiana	
" E Ruth	D	5	Louisiana	

1920 CENSUS—INDEX
DEPARTMENT OF COMMERCE
BUREAU OF THE CENSUS

A-16

D553

Dement, Warren
(HEAD OF FAMILY)

LOUISIANA
VOL. 9 E.D. 31
SHEET 6 LINE 50

W 22 Texas
(COLOR) (AGE) (BIRTHPLACE) (CITIZENSHIP)

Bossier
(COUNTY)

(CITY) (STREET) (HOUSE NO.)

OTHER MEMBERS OF FAMILY

NAME	RELATION-SHIP	AGE	BIRTHPLACE	CITIZEN-SHIP
Dement, Mabel E.	W	20	Michigan	
— Kenneth	S	1 1/12	Texas	

1920 CENSUS—INDEX
DEPARTMENT OF COMMERCE
BUREAU OF THE CENSUS

A-46

D554

LOUISIANA

Gumesnil Whitney (INDIVIDUAL) VOL. 33 E.D. 57

SHEET 7 LINE 23

W (COLOR) 28 (AGE) Louisiana (BIRTHPLACE) (CITIZENSHIP)

Orleans (COUNTY)

New Orleans (CITY) Tulane Avenue (STREET) 3537 (HOUSE NO.)

ENUMERATED WITH O'Hara Laura

RELATIONSHIP TO ABOVE Lodger

REMARKS

1920 CENSUS—INDEX
DEPARTMENT OF COMMERCE
BUREAU OF THE CENSUS

A-6

D 553

LOUISIANA

Diamond, Wilhelmina
(HEAD OF FAMILY)

VOL. 3 2 E.D. 8

SHEET 14 LINE 71

W 33 Louisiana
(COLOR) (AGE) (BIRTHPLACE) (OTHER)

Orleans
(COUNTY)

New Orleans Esplanade 1632
(CITY) (STREET) (HOUSE NO.)

OTHER MEMBERS OF FAMILY

NAME	RELATION-SHIP	AGE	BIRTHPLACE	CITIZEN-SHIP
Diamond, Zora	D	13	Louisiana	
Neal, Amelia	Sr	35	Louisiana	
and 6 Roomers				

1920 CENSUS—INDEX
DEPARTMENT OF COMMERCE
BUREAU OF THE CENSUS

A-16

U. S. GOVERNMENT PRINTING OFFICE 11—1921

D 553

LOUISIANA

Diamond, William (INDIVIDUAL) VOL. 34 E.D. 27

SHEET 4 LINE 20

B (COLOR) 24 (AGE) Louisiana (BIRTHPLACE) (CATHOLIC)

Orleans (COUNTY)

New Orleans (CITY) Willow (STREET) 1233 (HOUSE NO.)

ENUMERATED WITH Diamond, Lena

RELATIONSHIP TO ABOVE Brother-in-law

REMARKS

1920 CENSUS—INDEX
DEPARTMENT OF COMMERCE
BUREAU OF THE CENSUS

A-3

D 663

LOUISIANA

Dymond Williams (HEAD OF FAMILY) VOL. 21 E.D. 16

SHEET 11 LINE 1

W (SEX) 48 (AGE) New York (BIRTHPLACE) (CITIZENSHIP)

Iberville (COUNTY)

(CITY) (STREET) (HOUSE NO.)

OTHER MEMBERS OF FAMILY

NAME	RELATIONSHIP	AGE	BIRTHPLACE	CITIZENSHIP
Dymont. Mary	W	38	Texas	
Helen	D	18	Texas	
Francis	D	14	Louisiana	
Williams Jr	S	8	Louisiana	

1920 CENSUS—INDEX
DEPARTMENT OF COMMERCE
BUREAU OF THE CENSUS

A-18

U. S. GOVERNMENT PRINTING OFFICE 11—1571

D 553

LOUISIANA

Diamond, William B. (HEAD OF FAMILY)

VOL. 20 E.D. 35

SHEET 18 LINE 23

W (COLOR) 76 (AGE) Mississippi (BIRTHPLACE)

Franklin (COUNTY)

(CITY) (STREET) (HOUSE NO.)

OTHER MEMBERS OF FAMILY

NAME	RELATIONSHIP	AGE	BIRTHPLACE	CITIZENSHIP
Diamond, Clara C.	w	61	Louisiana	

1970 CENSUS—INDEX
DEPARTMENT OF COMMERCE
BUREAU OF THE CENSUS

A-18

D 553

LOUISIANA

Dimond, William W.
(HEAD OF FAMILY)

VOL. 20 E.D. 35

SHEET 18 LINE 25

W | 49 | Louisiana | | |
(COLOR) | (AGE) | (BIRTHPLACE) | (CITIZENSHIP)

Franklin
(COUNTY)

(CITY) | (STREET) | (HOUSE NO.)

OTHER MEMBERS OF FAMILY

NAME	RELATION-SHIP	AGE	BIRTHPLACE	CITIZEN-SHIP
Living Alone				

1920 CENSUS—INDEX
DEPARTMENT OF COMMERCE
BUREAU OF THE CENSUS

A-16

U. S. GOVERNMENT PRINTING OFFICE 11—1871

D 553

LOUISIANA

Dement, Willie
(INDIVIDUAL)

VOL. 34 E.D. 14

SHEET 4 LINE 75

W (COLOR) 56 (AGE) Louisiana (BIRTHPLACE) (CITIZENSHIP)

Orleans (COUNTY)

New Orleans (CITY) Tchoupitoulas (STREET) 1018 (HOUSE NO.)

ENUMERATED WITH Vincent, Charles

RELATIONSHIP TO ABOVE Lodger

REMARKS

1920 CENSUS—INDEX
DEPARTMENT OF COMMERCE
BUREAU OF THE CENSUS

A-4

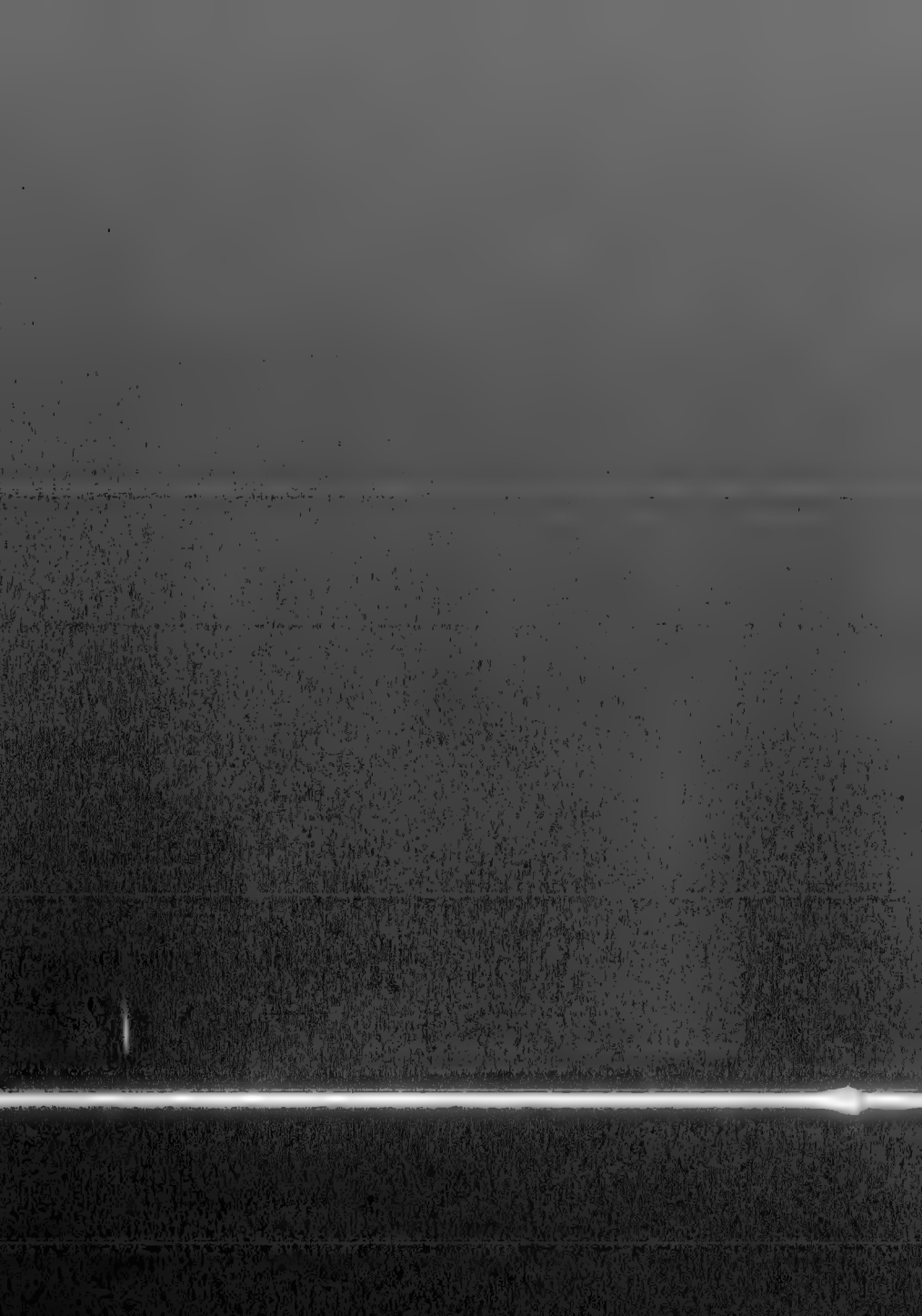

D560

Danner Adam
(HEAD OF FAMILY)

STATE LOUISIANA

VOL. 37 E.D. 123

SHEET 14 LINE 18

W 48 New Orleans
(COLOR) (AGE) (BIRTHPLACE) (CITIZENSHIP)

Orleans
(COUNTY)

New Orleans Tours 2618
(CITY) (STREET) (HOUSE NO.)

OTHER MEMBERS OF FAMILY

NAME	RELATIONSHIP	AGE	BIRTHPLACE	CITIZENSHIP
Danner, Cora	W	44	New Orleans	
— Adam	S	19	New Orleans	
— Francis	D	17	New Orleans	
— Lida	D	11	New Orleans	
— John	S	7	New Orleans	

1920 CENSUS—INDEX
DEPARTMENT OF COMMERCE
BUREAU OF THE CENSUS

See also Danner, Adam

A-16

STATE Louisiana

Danner, Adam

(HEAD OF FAMILY—CONTINUED)

OTHER MEMBERS OF FAMILY—CONTINUED

NAME	RELATION SHIP	AGE	BIRTHPLACE	CITIZEN SHIP
Danner, Floris	D	4	New Orleans	

1920 CENSUS—INDEX
DEPARTMENT OF COMMERCE
BUREAU OF THE CENSUS

2 see 1.

A-15

D 560

LOUISIANA

De Mary Adam (INDIVIDUAL)

VOL. 27 E.D. 76

SHEET 2 LINE 56

W (COLOR) 10 (AGE) Louisiana (BIRTHPLACE) (CITIZENSHIP)

Jefferson Davis (COUNTY)

— (CITY) — (STREET) — (HOUSE NO.)

ENUMERATED WITH Landry, Mary

RELATIONSHIP TO ABOVE Son

REMARKS Apparently the son of De Mary, Gilbert

Sh. 2 Line 54

1920 CENSUS—INDEX
DEPARTMENT OF COMMERCE
BUREAU OF THE CENSUS

A-2

U.S. GOVERNMENT PRINTING OFFICE

D 560

LOUISIANA

D 560

LOUISIANA

Dahmer, Adele (INDIVIDUAL)

VOL. 44 E.D. 241

SHEET 5 LINE 30

W (COLOR) 9 (AGE) Louisiana (BIRTHPLACE) _____ (NATIONALITY)

Orleans (COUNTY)

New Orleans (CITY) _____ State (STREET) 920 (HOUSE NO.)

ENUMERATED WITH German Protestant Orphan Asylum

RELATIONSHIP TO ABOVE inmate

REMARKS _____

1920 CENSUS—INDEX
DEPARTMENT OF COMMERCE
BUREAU OF THE CENSUS

A-8

U. S. GOVERNMENT PRINTING OFFICE

D 560

LOUISIANA

DAUENHAUER, ALSACE
(INDIVIDUAL)

vol. 39 e.d. 150

sheet 9 line 14

W (COLOR) 37 (AGE) Mississippi (BIRTHPLACE)

Orleans (COUNTY)

New Orleans (CITY) Marengo (STREET) 702 (HOUSE NO.)

ENUMERATED WITH Ritzmann, John

RELATIONSHIP TO ABOVE mother-in-law

REMARKS

1920 CENSUS—INDEX
DEPARTMENT OF COMMERCE
BUREAU OF THE CENSUS

A-8

D 560

LOUISIANA

D560

LOUISIANA

Daemmer Alada — VOL. 12 E.D. 62

SHEET 9 LINE 93

W 17 — Louisiana

Caddo

Shreveport — Oxford Ave. — 1531

ENUMERATED WITH Nephybal Rescue Home

RELATIONSHIP TO ABOVE Inmate

REMARKS

1920 CENSUS—INDEX
DEPARTMENT OF COMMERCE
BUREAU OF THE CENSUS

A-2

D560

LOUISIANA

STATE

Doumner Albert
(INDIVIDUAL)

VOL. 6 E.D. 15

SHEET 12 LINE 38

B (COLOR) 2 (AGE) Louisiana (BIRTHPLACE) (CITIZENSHIP)

Avoyelles (COUNTY)

— (CITY) — (STREET) — (HOUSE NO.)

ENUMERATED WITH Doumner, John

RELATIONSHIP TO ABOVE Grand-Child

REMARKS

1920 CENSUS—INDEX
DEPARTMENT OF COMMERCE
BUREAU OF THE CENSUS

D560

D560

Dumire, Albert
(INDIVIDUAL)

LOUISIANA
VOL. 52 E.D. 26
SHEET 9 LINE 56

W (COLOR) 52 (AGE) Louisiana (BIRTHPLACE) ____ (NATIONALITY)

St Bernard
(COUNTY)

— (CITY) N. Peters (STREET) N.R. (HOUSE NO.)

ENUMERATED WITH Hartas, Lucille

RELATIONSHIP TO ABOVE Boarder

REMARKS ____

1920 CENSUS—INDEX
DEPARTMENT OF COMMERCE
BUREAU OF THE CENSUS

A-3
U. S. GOVERNMENT PRINTING OFFICE

D560

LOUISIANA

D560

LOUISIANA

Emery Albert
(HEAD OF FAMILY)

VOL. 31 E.D. 42

SHEET 4 LINE 76

[illegible] [illegible] Louisiana
(COLOR) (AGE) (BIRTHPLACE) (CITIZENSHIP)

Natchitoches
(COUNTY)

(CITY) (STREET) (HOUSE NO.)

OTHER MEMBERS OF FAMILY

NAME	RELATIONSHIP	AGE	BIRTHPLACE	CITIZENSHIP
Emery Stella	W	24	Louisiana	

1920 CENSUS—INDEX
DEPARTMENT OF COMMERCE
BUREAU OF THE CENSUS

A-1a

U. S. GOVERNMENT PRINTING OFFICE

D560

LOUISIANA

D560

LOUISIANA

Donewar, Albert G (HEAD OF FAMILY)

VOL. 45 E. D. 252

SHEET 15 LINE 58

W (COLOR) 25 (AGE) Louisiana (BIRTHPLACE)

Orleans (COUNTY)

New Orleans (CITY) Diana (STREET) 506-8 (HOUSE NO.)

OTHER MEMBERS OF FAMILY

NAME	RELATIONSHIP	AGE	BIRTHPLACE	CITIZENSHIP
Donewar, Ollie	W	20	Louisiana	
— Ollie	D	2	Louisiana	
— Albert Jr.	S	1	Louisiana	

1920 CENSUS—INDEX
DEPARTMENT OF COMMERCE
BUREAU OF THE CENSUS

A-1 a

D 560

LOUISIANA

D 560

LOUISIANA

Demarie Alcide
(HEAD OF FAMILY)

VOL. 55 E.D. 85

SHEET 10 LINE 86

B (COLOR) 71 (AGE) Louisiana (BIRTHPLACE) (CITIZENSHIP)

St Landry (COUNTY)

(CITY) (STREET) (HOUSE NO.)

OTHER MEMBERS OF FAMILY

NAME	RELATIONSHIP	AGE	BIRTHPLACE	CITIZENSHIP
Demarie Adele	W	85	Louisiana	
Alex Jerome	G S	10	Louisiana	

1920 CENSUS—INDEX
DEPARTMENT OF COMMERCE
BUREAU OF THE CENSUS

A-1a

D560

LOUISIANA

VOL. 46 E.D. 87

SHEET 2 LINE 15

(HEAD OF FAMILY)

(COLOR) (AGE) (BIRTHPLACE) (CITIZENSHIP)

(COUNTY)

(CITY) (STREET) (HOUSE NO.)

OTHER MEMBERS OF FAMILY

NAME	RELATION-SHIP	AGE	BIRTHPLACE	CITIZEN-SHIP

1920 CENSUS—INDEX
DEPARTMENT OF COMMERCE
BUREAU OF THE CENSUS

A-16

D 566

LOUISIANA

Demary Alexander (INDIVIDUAL)

VOL. 64 E.D. 106

SHEET 15 LINE 3

W	19	Louisiana	
(COLOR)	(AGE)	(BIRTHPLACE)	(NATIONALITY)

Vermilion (COUNTY)

Abbeville (CITY) | Lafayette (STATE) | NK (STREET NO.)

ENUMERATED WITH: Demary Eugene

RELATIONSHIP TO ABOVE: Brother

REMARKS:

1920 CENSUS—INDEX
DEPARTMENT OF COMMERCE
BUREAU OF THE CENSUS

A-1

D 560

LOUISIANA

VOL. 30 E.D. 41

SHEET 18 LINE 26

Demery Alfred
(NAME OF FAMILY)

B 63 Louisiana
(COLOR) (AGE) (BIRTHPLACE) (CITIZENSHIP)

Natchitoches
(COUNTY)

(CITY) (STREET) (HOUSE NO.)

OTHER MEMBERS OF FAMILY

NAME	RELATION-SHIP	AGE	BIRTHPLACE	CITIZEN-SHIP
Demery, Makaley	H	51	Louisiana	
" Alvin	S	21	Louisiana	
Odom, Mattie	D	24	Louisiana	

1920 CENSUS—INDEX
DEPARTMENT OF COMMERCE
BUREAU OF THE CENSUS

A-16

D560

LOUISIANA

Demer Alice
(HEAD OF FAMILY)

VOL. 16 E.D. 22

SHEET 2 LINE 6

F (COLOR) 05 (AGE) Louisiana (BIRTHPLACE) (CITIZENSHIP)

East Baton Rouge (COUNTY)

Baton Rouge (CITY) Florida (STREET) NR (HOUSE NO.)

OTHER MEMBERS OF FAMILY

NAME	RELATION-SHIP	AGE	BIRTHPLACE	CITIZEN-SHIP
Demer Louis	D	17	Louisiana	

1920 CENSUS—INDEX
DEPARTMENT OF COMMERCE
BUREAU OF THE CENSUS

A-16

D 560

LOUISIANA

De Mary Alice
(INDIVIDUAL)

VOL. 27 E.D. 76

SHEET 2 LINE 55

W (COLOR) 42 (AGE) Louisiana (BIRTHPLACE) (CITIZENSHIP)

Jefferson Davis (COUNTY)

(CITY) (STREET) (HOUSE NO.)

ENUMERATED WITH Landry, Mary

RELATIONSHIP TO ABOVE Wife

REMARKS Apparently the wife of De Mary, Gilfert Sh 2 Line 54

1920 CENSUS—INDEX
DEPARTMENT OF COMMERCE
BUREAU OF THE CENSUS

A-2

D 560

LOUISIANA

D560

LOUISIANA

Dennry, Allen (HEAD OF FAMILY)

VOL. 50 E.D. 119

SHEET 9 LINE 43

B (COLOR) 60 (AGE) Louisiana (BIRTHPLACE) (CITIZENSHIP)

Red River (COUNTY)

(CITY) (STREET) (HOUSE NO.)

OTHER MEMBERS OF FAMILY

NAME	RELATIONSHIP	AGE	BIRTHPLACE	CITIZENSHIP
Dennry, Lenie	W	30	Louisiana	
— Eva	D	15	Louisiana	
— Mamie	D	12	Louisiana	
— Mose	S	10	Louisiana	
— Arthur	S	6	Louisiana	

1920 CENSUS—INDEX
DEPARTMENT OF COMMERCE
BUREAU OF THE CENSUS

A-1a

Dennry see Dewey

STATE Louisiana

STATE Louisiana

Dennry, Allen
(HEAD OF FAMILY—CONTINUED)

OTHER MEMBERS OF FAMILY—CONTINUED

NAME	RELATIONSHIP	AGE	BIRTHPLACE	CITIZENSHIP
Dennry, Will	S	5	Louisiana	
— Bizzie	D	3	Louisiana	

1920 CENSUS—INDEX
DEPARTMENT OF COMMERCE
BUREAU OF THE CENSUS

A-1b

U. S. GOVERNMENT PRINTING OFFICE

D560

LOUISIANA

Emery Allen
(INDIVIDUAL)

VOL. 31 E.D. 39

SHEET 5 LINE 51

B 8 Louisiana
(COLOR) (AGE) (BIRTHPLACE)

Natchitoches
(COUNTY)

Natchitoches
(CITY) (STREET) (HOUSE NO.)

ENUMERATED WITH Emery Allen

RELATIONSHIP TO ABOVE Boarder

REMARKS

1920 CENSUS—INDEX
DEPARTMENT OF COMMERCE
BUREAU OF THE CENSUS

A-5

D560

LOUISIANA

Donner Althea
(INDIVIDUAL)

VOL. 45 E.D. 2-56
SHEET 3 LINE 9

W (COLOR) 11 (AGE) Louisiana (BIRTHPLACE)

Orleans (COUNTY)

New Orleans (CITY) Elmira Ave (STREET) 417 (HOUSE NO.)

ENUMERATED WITH Martiny Hypolite

RELATIONSHIP TO ABOVE Daughter

REMARKS

1920 CENSUS—INDEX
DEPARTMENT OF COMMERCE
BUREAU OF THE CENSUS

A-5

D561

D561

LOUISIANA

Deaner, Alvin
(INDIVIDUAL)

VOL. 32 E.D. 29

SHEET 27 LINE 46

W (COLOR) 19 (AGE) Nebraska (BIRTHPLACE) (CITIZENSHIP)

Orleans (COUNTY)

New Orleans (CITY) — (STREET) — (HOUSE NO.)

ENUMERATED WITH S.S. Tripp

RELATIONSHIP TO ABOVE Crew

REMARKS

1920 CENSUS—INDEX
DEPARTMENT OF COMMERCE
BUREAU OF THE CENSUS

A-6

U.S. GOVERNMENT PRINTING OFFICE

D560

LOUISIANA

Oseumer, Amandus (HEAD OF FAMILY)

VOL. 33 E.D. 57

SHEET 8 LINE 8

W (COLOR) 43 (AGE) Germany (BIRTHPLACE) 1848 Na 1910 (CITIZENSHIP)

Orleans (COUNTY)

New Orleans (CITY) Baudin (STREET) 3522 (HOUSE NO.)

OTHER MEMBERS OF FAMILY

NAME	RELATIONSHIP	AGE	BIRTHPLACE	CITIZENSHIP
Oseumer, Cecelia	W	41	Louisiana	
— Mathilda	D	14	Louisiana	
— Franz	S	12	Louisiana	
— Olga	D	10	Louisiana	
— Henry	S	7	Louisiana	

1920 CENSUS—INDEX
DEPARTMENT OF COMMERCE
BUREAU OF THE CENSUS

A-1a

U. S. GOVERNMENT PRINTING OFFICE

D560

D560

LOUISIANA

[illegible] (INDIVIDUAL)

VOL. 41 E.D. 186

SHEET 4 LINE 30

W (COLOR) 38 (AGE) Louisiana (BIRTHPLACE) (CITIZENSHIP)

[illegible] (COUNTY)

[illegible] (CITY) Eighth (STREET) 635 (HOUSE NO.)

ENUMERATED WITH Bungessen, Francis

RELATIONSHIP TO ABOVE Servant

REMARKS

1920 CENSUS—INDEX
DEPARTMENT OF COMMERCE
BUREAU OF THE CENSUS

A-8

U. S. GOVERNMENT PRINTING OFFICE 11—[illegible]

D560

D560

De Mary Andrew

LOUISIANA

VOL. 27 E.D. 76

SHEET 2 LINE 57

W 6 Louisiana

Jefferson Davis

ENUMERATED WITH Landry, Mary

RELATIONSHIP TO ABOVE Son

REMARKS Apparently the son of De Mary, Gilbert Sh 1 Line 54

1920 CENSUS—INDEX
DEPARTMENT OF COMMERCE
BUREAU OF THE CENSUS

A-8

D560

LOUISIANA

Danner, Andrew (HEAD OF FAMILY)

VOL. 44 E.D. 290

SHEET 11 LINE 82

W (COLOR) 49 (AGE) Louisiana (BIRTHPLACE)

Orleans (COUNTY)

New Orleans (CITY) Patton (STREET) 5916 (HOUSE NO.)

OTHER MEMBERS OF FAMILY

NAME	RELATION-SHIP	AGE	BIRTHPLACE	CITIZEN-SHIP
Danner, Agnes	W	41	Louisiana	
— Harold	S	13	Louisiana	
— Bertha	D	11	Louisiana	

1920 CENSUS—INDEX
DEPARTMENT OF COMMERCE
BUREAU OF THE CENSUS

A-16

U.S. GOVERNMENT PRINTING OFFICE (1919-1920)

D560

LOUISIANA

Demery, Anna May
(INDIVIDUAL)

VOL. 31 E.D. 42

SHEET 4 LINE 97

B 9 Louisiana
(COLOR) (AGE) (BIRTHPLACE)

Natchitoches
(COUNTY)

(CITY) (STREET) (HOUSE NO.)

ENUMERATED WITH Allen, Henry

RELATIONSHIP TO ABOVE Daughter

REMARKS

1920 CENSUS—INDEX
DEPARTMENT OF COMMERCE
BUREAU OF THE CENSUS

sit
Demery

A-8

D 560

LOUISIANA

Demer Annie B. (INDIVIDUAL)

VOL. 16 E.D. 17

SHEET 14 LINE 19

B (COLOR) 9/12 (AGE) Louisiana (BIRTHPLACE) (CITIZENSHIP)

East Baton Rouge (COUNTY)

Baton Rouge (CITY) Convention (STREET) 2010 (HOUSE NO.)

ENUMERATED WITH Peeler, Annie

RELATIONSHIP TO ABOVE Cousin

REMARKS

1920 CENSUS—INDEX
DEPARTMENT OF COMMERCE
BUREAU OF THE CENSUS

A-3

U. S. GOVERNMENT PRINTING OFFICE

D 560

LOUISIANA

D560

LOUISIANA

Demary, Antoine
(HEAD OF FAMILY)

VOL. 3 E.D. 57

SHEET 2 LINE 88

W 30 Louisiana
(COLOR) (AGE) (BIRTHPLACE)

Ouachita
(COUNTY)

(CITY) (STREET) (HOUSE NO.)

OTHER MEMBERS OF FAMILY

NAME	RELATION-SHIP	AGE	BIRTHPLACE	CITIZEN-SHIP
Demary, Natalie	W.	25	Louisiana	
Alice	D.	2/12	Louisiana	

1920 CENSUS—INDEX
DEPARTMENT OF COMMERCE
BUREAU OF THE CENSUS

C

A-16

D 560

LOUISIANA

Durner Arthur
(HEAD OF FAMILY)

VOL. 57 E. D. 68

SHEET 7 LINE 9

B 60 Louisiana
(COLOR) (AGE) (BIRTHPLACE) (CITIZENSHIP)

St Martin
(COUNTY)

(CITY) (STREET) (HOUSE NO.)

OTHER MEMBERS OF FAMILY

NAME	RELATION-SHIP	AGE	BIRTHPLACE	CITIZEN-SHIP

1920 CENSUS—INDEX
DEPARTMENT OF COMMERCE
BUREAU OF THE CENSUS

A-16

U. S. GOVERNMENT PRINTING OFFICE

store

living

see

Durrer, Arthur

D560

LOUISIANA

Donnor, Arthur W. (INDIVIDUAL) VOL. 35 E.D. 92

SHEET 5 LINE 59

B (COLOR) 15 (AGE) Alabama (Selma) (BIRTHPLACE)

Orleans (COUNTY)

New Orleans (CITY) Barracks (STREET) 935 (HOUSE NO.)

ENUMERATED WITH Dauphin, Frank

RELATIONSHIP TO ABOVE Step Son

REMARKS

1920 CENSUS—INDEX
DEPARTMENT OF COMMERCE
BUREAU OF THE CENSUS

A-1

U. S. GOVERNMENT PRINTING OFFICE 16—1921

D 560

LOUISIANA

Donner Arthur W. (INDIVIDUAL)

VOL. 36 E.D. 77

SHEET 2 LINE 79

Mu (COLOR) 47 (AGE) Louisiana (BIRTHPLACE) (CITIZENSHIP)

Orleans (COUNTY)

New Orleans (CITY) Dauphine (STREET) 524 (HOUSE NO.)

ENUMERATED WITH Unnamed Lodging House

RELATIONSHIP TO ABOVE Lodger

REMARKS

1920 CENSUS—INDEX
DEPARTMENT OF COMMERCE
BUREAU OF THE CENSUS

A-2

U. S. GOVERNMENT PRINTING OFFICE

D560

LOUISIANA

Denese, August (INDIVIDUAL)

VOL. 37 E.D. 116

SHEET 1 LINE 35

W (COLOR) 54 (AGE) Louisiana (BIRTHPLACE) (CITIZENSHIP)

Orleans (COUNTY)

New Orleans (CITY) St. Bernard Ave. (STREET) 1369 (HOUSE NO.)

ENUMERATED WITH Gaupp, Louis C.

RELATIONSHIP TO ABOVE Brother-in-law

REMARKS

See Denese, August

1920 CENSUS—INDEX
DEPARTMENT OF COMMERCE
BUREAU OF THE CENSUS

A-3

U. S. GOVERNMENT PRINTING OFFICE

D560

STATE LOUISIANA

Demmer, Augusta VOL. 10 E.D. 81
(INDIVIDUAL)

SHEET 7 LINE 22

P 2/12 Louisiana
(COLOR) (AGE) (BIRTHPLACE) (CITIZENSHIP)

Caddo
(COUNTY)

— — —
(CITY) (STREET) (OFFICE NO.)

ENUMERATED WITH Gipson, Lunceada

RELATIONSHIP TO ABOVE Grand-Son

REMARKS

1920 CENSUS—INDEX
DEPARTMENT OF COMMERCE
BUREAU OF THE CENSUS

A-3

U. S. GOVERNMENT PRINTING OFFICE

D560

LOUISIANA

Daunor, Author (HEAD OF FAMILY)

VOL. 39 E.D. 162

SHEET 29 LINE 65

B (COLOR) 45 (AGE) Louisiana (BIRTHPLACE) (CITIZENSHIP)

Orleans (COUNTY)

New Orleans (CITY) St Maurice Ave (STREET) 1400 (HOUSE NO.)

OTHER MEMBERS OF FAMILY

NAME	RELATIONSHIP	AGE	BIRTHPLACE	CITIZENSHIP
Daunor, Leontine	W	35	Louisiana	
Monnett, Felici	Bo	60	Louisiana	
Fasin, Louisa	Bo	13	Louisiana	
Francis	Bo	5	Louisiana	

1920 CENSUS—INDEX
DEPARTMENT OF COMMERCE
BUREAU OF THE CENSUS

A-1a

D560

LOUISIANA

Dimery, Ben
(HEAD OF FAMILY)

VOL. 13 E.D. 15

SHEET 8 LINE 14

Mu 43 Louisiana
(COLOR) (AGE) (BIRTHPLACE)

Catahoula
(COUNTY)

(CITY) (STREET) (HOUSE NO.)

OTHER MEMBERS OF FAMILY

NAME	RELATION-SHIP	AGE	BIRTHPLACE	CITIZEN-SHIP
Dimery, Lucy	W	43	Louisiana	
Martha	Li	16	Louisiana	

1920 CENSUS—INDEX
DEPARTMENT OF COMMERCE
BUREAU OF THE CENSUS

A-16

U. S. GOVERNMENT PRINTING OFFICE

D560

STATE LOUISIANA

D560

STATE LOUISIANA

Depner Benjamin (HEAD OF FAMILY)

VOL. 3 E. D. 14

SHEET 4 LINE 51

M (COLOR) 67 (AGE) Louisiana (BIRTHPLACE)

Jefferson (COUNTY)

(CITY) (STREET) (HOUSE NO.)

OTHER MEMBERS OF FAMILY

NAME	RELATION-SHIP	AGE	BIRTHPLACE	CITIZEN-SHIP
Depner Celia	W	62	Louisiana	

1920 CENSUS—INDEX
DEPARTMENT OF COMMERCE
BUREAU OF THE CENSUS

A-1a

D 560

LOUISIANA

Donner, Bernard (HEAD OF FAMILY) VOL. 45 E.D. 250

SHEET 10 LINE 9

W 30 Louisiana (COLOR) (AGE) (BIRTHPLACE) (NATIVE/FOREIGN)

Orleans (COUNTY)

New Orleans (CITY) Delaronde (STREET) 415 (HOUSE NO.)

OTHER MEMBERS OF FAMILY

NAME	RELATION-SHIP	AGE	BIRTHPLACE	CITIZEN-SHIP
Donner, Florence	W.	29	Louisiana	
—, Bernadette	D.	11/12	Louisiana	

1920 CENSUS—INDEX
DEPARTMENT OF COMMERCE
BUREAU OF THE CENSUS

A-1 a

U. S. GOVERNMENT PRINTING OFFICE 1—1920

D560

LOUISIANA

Primary, Blanche (INDIVIDUAL)

VOL. 6A E.D. 186

SHEET 15 LINE 4

W (COLOR) 17 (AGE) Louisiana (BIRTHPLACE) _____ (NATIONALITY)

Vermilion (COUNTY)

Abbeville (CITY) Lafayette (STREET) NK (HOUSE NO.)

ENUMERATED WITH Primary, Eugene

RELATIONSHIP TO ABOVE Sister

REMARKS

1920 CENSUS—INDEX
DEPARTMENT OF COMMERCE
BUREAU OF THE CENSUS

A-8

D560

LOUISIANA

Dimaria Borgiorno (HEAD OF FAMILY)

VOL. 23 E.D. 64

SHEET 6 LINE 7

W (COLOR) 67 (AGE) Italy (BIRTHPLACE) 1860 Al- (NATIONALITY)

Iberville (COUNTY)

(CITY) (STREET) (HOUSE NO.)

OTHER MEMBERS OF FAMILY

NAME	RELATIONSHIP	AGE	BIRTHPLACE	CITIZENSHIP
Living alone				

1920 CENSUS—INDEX
DEPARTMENT OF COMMERCE
BUREAU OF THE CENSUS

A-1a

D 560

LOUISIANA

Donner, C. J.
(HEAD OF FAMILY)

VOL. 26 E.D. 35

SHEET 7 LINE 92

W | 35 | Louisiana
(SEX) | (AGE) | (BIRTHPLACE)

Lafayette
(COUNTY)

Lafayette | Magnolia | 316
(CITY) | (STREET) | (HOUSE NO.)

OTHER MEMBERS OF FAMILY

NAME	RELATION-SHIP	AGE	BIRTHPLACE	CITIZEN-SHIP
Donner, Alyla	W	30	Louisiana	
" Helen	D	8	Louisiana	
" Charlotte	D	6	Louisiana	
" Elizabeth	D	2	Louisiana	

1920 CENSUS—INDEX
DEPARTMENT OF COMMERCE
BUREAU OF THE CENSUS

A-4a

D560

LOUISIANA

Vol. 32 E.D. 29

Sheet 32 Line 79

Danner C. M.
(INDIVIDUAL)

W (COLOR) 20 (AGE) Pennsylvania (BIRTHPLACE) (CITIZENSHIP)

Orleans
(COUNTY)

New Orleans (CITY) — (STREET) — (HOUSE NO.)

ENUMERATED WITH S S Nees

RELATIONSHIP TO ABOVE Crew

REMARKS

1920 CENSUS—INDEX
DEPARTMENT OF COMMERCE
BUREAU OF THE CENSUS

A-2

D560

LOUISIANA

D560

LOUISIANA

Slemary Camile
(HEAD OF FAMILY)

VOL. 3 E.D. 59

SHEET 2 LINE 56

W (COLOR) 27 (AGE) Louisiana (BIRTHPLACE) (CITIZENSHIP)

Cameron
(COUNTY)

(CITY) (STREET) (HOUSE NO.)

OTHER MEMBERS OF FAMILY

NAME	RELATIONSHIP	AGE	BIRTHPLACE	CITIZENSHIP
Slemary Rosa	W	25	Louisiana	
— Ella	D	4 7/12	Louisiana	

1920 CENSUS—INDEX
DEPARTMENT OF COMMERCE
BUREAU OF THE CENSUS

A-1a

U. S. GOVERNMENT PRINTING OFFICE

D560

De Maria, Carlo C

LOUISIANA

VOL. 39 E.D. 156

SHEET 7 LINE 48

(INDIVIDUAL)

(COLOR)	(AGE)	(BIRTHPLACE)	(NATIONALITY)
W	20	Louisiana	

(OCCUPATION)
Orleans

(CITY) New Orleans (COUNTY) (STREET) (HOUSE NO.)

ENUMERATED WITH Jackson Barracks

RELATIONSHIP TO ABOVE Not Reported

REMARKS

1920 CENSUS—INDEX
DEPARTMENT OF COMMERCE
BUREAU OF THE CENSUS

A-3

U. S. GOVERNMENT PRINTING OFFICE 1 [illegible]

D560

STATE LOUISIANA

D 560

STATE LOUISIANA

Davenhauer, Casmere (HEAD OF FAMILY)

VOL. 25 E.D. 3

SHEET 11 LINE 14

W (COLOR) 34 (AGE) Louisiana (BIRTHPLACE) (CITIZENSHIP)

Jefferson (COUNTY)

Gretna (CITY) Fourth (STREET) 908 (HOUSE NO.)

OTHER MEMBERS OF FAMILY

NAME	RELATIONSHIP	AGE	BIRTHPLACE	CITIZENSHIP
Davenhauer, Alia	W	31	Louisiana	
— Doris	D	7	Louisiana	
— John	S	5	Louisiana	
Rawle, Henrietta	Si L	21	Louisiana	
Davenhauer, Arthur	S	30	Louisiana	

1920 CENSUS—INDEX
DEPARTMENT OF COMMERCE
BUREAU OF THE CENSUS

#1 see #2

A-1a

STATE Louisiana

Dauenhauer, Casmere

HEAD OF FAMILY—CONTINUED

OTHER MEMBERS OF FAMILY—CONTINUED

NAME	RELATION-SHIP	AGE	BIRTHPLACE	CITIZEN-SHIP
Dauenhauer, Casmere	S	1 12	Louisiana	

1920 CENSUS—INDEX
DEPARTMENT OF COMMERCE
BUREAU OF THE CENSUS

560

LOUISIANA

Demsy, Cecile
(INDIVIDUAL)

VOL. 50 ED. D. 125

SHEET 7 LINE 30

B (COLOR) 31 (AGE) Louisiana (BIRTHPLACE)

Red River (COUNTY)

(CITY) (STREET)

ENUMERATED WITH Boone, Robert

RELATIONSHIP TO ABOVE Housekeeper

REMARKS

1920 CENSUS—INDEX
DEPARTMENT OF COMMERCE
BUREAU OF THE CENSUS

A-5

D560

STATE LOUISIANA

Donewar Charles
(HEAD OF FAMILY)

VOL 45 E.D. 250

SHEET 1 LINE 54

W | 57 (AGE) | New Orleans (BIRTHPLACE) | (NATIONALITY)

Orleans (COUNTY)

New Orleans (CITY) | Delaronde (STREET) | 160 (HOUSE NO.)

OTHER MEMBERS OF FAMILY

NAME	RELATION-SHIP	AGE	BIRTHPLACE	CITIZEN-SHIP
Donewar Emma	W	47	Jersey City	
" August	S	7	New Orleans	

1920 CENSUS—INDEX
DEPARTMENT OF COMMERCE
BUREAU OF THE CENSUS

See Donewar Charles

A-16

D560

LOUISIANA

Dennery, Chas
(HEAD OF FAMILY)

VOL. 45 E.D. No 4

SHEET XX LINE 7

W (COLOR) 50 (AGE) France (BIRTHPLACE) 1890 Na Nu (CITIZENSHIP)

Orleans (COUNTY)

— (CITY) St Charles (STREET) 7725 (HOUSE NO.)

OTHER MEMBERS OF FAMILY

NAME	RELATIONSHIP	AGE	BIRTHPLACE	CITIZENSHIP
Dennery, Ralph	B	42	Louisiana	
" Morris	B	40	Louisiana	
George	B	36	Louisiana	
Schwartz, Marguerite	Si	48	France	Na
" Albert	B.L	53	Unknown	

1920 CENSUS—INDEX
DEPARTMENT OF COMMERCE
BUREAU OF THE CENSUS

See 2

U. S. GOVERNMENT PRINTING OFFICE

Dennery Chas

(HEAD OF FAMILY—CONTINUED)

STATE Louisiana

OTHER MEMBERS OF FAMILY—CONTINUED

NAME	RELATIONSHIP	AGE	BIRTHPLACE	CITIZENSHIP
Kahn Bertha	Si	43	Louisiana	
Fred	B.L.	55	California	
Helene	Ni	20	Louisiana	
Fannie	Ni	17	Louisiana	
Dennery Melanie	D	10	Louisiana	
Julie	Si	35	Louisiana	

1920 CENSUS—INDEX
DEPARTMENT OF COMMERCE
BUREAU OF THE CENSUS

See

A-1b

U. S. GOVERNMENT PRINTING OFFICE

D 560

LOUISIANA

VOL. 36 E. D. 76

SHEET 11 LINE 33

Dimaria Charles
(HEAD OF FAMILY)

W 28 Italy 1914 Al. —
COLOR AGE BIRTHPLACE CITIZENSHIP

Orleans
COUNTY

New Orleans Dumaine 526
CITY STREET HOUSE NO.

OTHER MEMBERS OF FAMILY

NAME	RELATIONSHIP	AGE	BIRTHPLACE	CITIZENSHIP
Dimaria Mary	W	19	Italy	NR

1920 CENSUS—INDEX
DEPARTMENT OF COMMERCE
BUREAU OF THE CENSUS

A-16

U. S. GOVERNMENT PRINTING OFFICE

ED 560

Demaree, Chas.
(HEAD OF FAMILY)

LOUISIANA
VOL. 12 E.D. 56
SHEET 7 LINE 32

W 64 Kentucky
(COLOR) (AGE) (BIRTHPLACE)

Caddo
(COUNTY)

Shreveport Western Ave. 403
(CITY) (STREET) (HOUSE NO.)

OTHER MEMBERS OF FAMILY

NAME	RELATION-SHIP	AGE	BIRTHPLACE	CITIZEN-SHIP
Fanny Alone				

1920 CENSUS—INDEX
DEPARTMENT OF COMMERCE
BUREAU OF THE CENSUS

A-18

see Demaree, Chas

D 560

LOUISIANA

Daunbauer, Charles
(HEAD OF FAMILY)

VOL. 33 E.D. 5-6

SHEET 17 LINE 67

W (COLOR) 43 (AGE) Louisiana (BIRTHPLACE)

Orleans (COUNTY)

New Orleans (CITY) S. Telemachus (STREET) 316 (HOUSE NO.)

OTHER MEMBERS OF FAMILY

NAME	RELATION-SHIP	AGE	BIRTHPLACE	CITIZEN-SHIP
Daunbauer, Lillie	W	36	Louisiana	
— Lillian	D	12	Louisiana	
— Warren	S	11	Louisiana	
— Gladys	D	9	Louisiana	
— Charles Jr.	S	8	Louisiana	

1920 CENSUS—INDEX
DEPARTMENT OF COMMERCE
BUREAU OF THE CENSUS

#1211
FL

U. S. GOVERNMENT PRINTING OFFICE

A-16

STATE Louisiana

Daunhauer, Charles
(HEAD OF FAMILY—CONTINUED)

OTHER MEMBERS OF FAMILY—CONTINUED

NAME	RELATIONSHIP	AGE	BIRTHPLACE	CITIZENSHIP
Daunhauer, Ellis	S	6	Louisiana	
— Mary	M	72	Germany	NR

1920 CENSUS—INDEX
DEPARTMENT OF COMMERCE
BUREAU OF THE CENSUS

#2 see #1

A-1b

D560

LOUISIANA

Danner, Charles (INDIVIDUAL) VOL. 41 E.D. 190

SHEET 14 LINE 32

W (COLOR) 51 (AGE) Louisiana (BIRTHPLACE)

Orleans (COUNTY)

New Orleans (CITY) Magazine (STREET) 3246 (HOUSE NO.)

ENUMERATED WITH Lincks, Fred

RELATIONSHIP TO ABOVE Brother in Law

REMARKS

1920 CENSUS—INDEX
DEPARTMENT OF COMMERCE
BUREAU OF THE CENSUS

A-3

D560

LOUISIANA

Danner, Charles
(HEAD OF FAMILY)

VOL. 35 E.D. 70

SHEET 6 LINE 23

W 53 Louisiana
(COLOR) (AGE) (BIRTHPLACE) (CITIZENSHIP)

Orleans
(COUNTY)

New Orleans Conti St Upper side 2526
(CITY) (STREET) (HOUSE NO.)

OTHER MEMBERS OF FAMILY

NAME	RELATIONSHIP	AGE	BIRTHPLACE	CITIZENSHIP
Danner, Dorothea	W	5	Louisiana	
" Albert	S	23	Louisiana	
" Wilda	D	2	Louisiana	
" Charles	S	19	Louisiana	
" Elsa	D	16	Louisiana	

1920 CENSUS—INDEX
DEPARTMENT OF COMMERCE
BUREAU OF THE CENSUS

#1 see #2

A-1a

STATE Louisiana

HEAD OF FAMILY—CONTINUED

OTHER MEMBERS OF FAMILY—CONTINUED

NAME	RELATION-SHIP	AGE	BIRTHPLACE	CITIZEN-SHIP

1920 CENSUS—INDEX
DEPARTMENT OF COMMERCE
BUREAU OF THE CENSUS

A-4b

D 560

LOUISIANA

D 560

LOUISIANA

Dumar, Chas, Jr. (HEAD OF FAMILY)

VOL. 30 E.D. 82

SHEET 1 LINE 58

3 (COLOR) 32 (AGE) Louisiana (BIRTHPLACE) (CITIZENSHIP)

Morehouse (COUNTY)

Bonita (CITY) — (STREET) — (HOUSE NO.)

OTHER MEMBERS OF FAMILY

NAME	RELATIONSHIP	AGE	BIRTHPLACE	CITIZENSHIP
Dumar, Emma	W	36	Louisiana	
Smart, Mary Eliza	S.D.	18	Louisiana	

1920 CENSUS—INDEX
DEPARTMENT OF COMMERCE
BUREAU OF THE CENSUS

A-28

U. S. GOVERNMENT PRINTING OFFICE

Dumar, Chas Jr. see Dumas Chas Jr.

D 560

D 560

Danner, Charles W.
(HEAD OF FAMILY)

LOUISIANA

VOL. 35 E.D. 75

SHEET 1 LINE 11

W (COLOR) 54 (AGE) Louisiana (BIRTHPLACE) (CITIZENSHIP)

Orleans (COUNTY)

New Orleans (CITY) Adams Avenue (STREET) — (HOUSE NO.)

OTHER MEMBERS OF FAMILY

NAME	RELATIONSHIP	AGE	BIRTHPLACE	CITIZENSHIP
Danner, Wilhelmina F.	W	42	Illinois	

1920 CENSUS—INDEX
DEPARTMENT OF COMMERCE
BUREAU OF THE CENSUS

A-3a

D560

LOUISIANA

Demery Charley
(HEAD OF FAMILY)

VOL. 30 E.D. 41

SHEET 3 LINE 68

B 35 Louisiana
(COLOR) (AGE) (BIRTHPLACE) (CITIZENSHIP)

Natchitoches
(COUNTY)

(CITY) (STREET) (HOUSE NO.)

OTHER MEMBERS OF FAMILY

NAME	RELATIONSHIP	AGE	BIRTHPLACE	CITIZENSHIP
Demery, Omema	W	30	Louisiana	
— Jim	S	10	Louisiana	
— John	S	8	Louisiana	
— Clarence	S	5	Louisiana	
— Charley Jr	S	2	Louisiana	

1920 CENSUS—INDEX
DEPARTMENT OF COMMERCE
BUREAU OF THE CENSUS

A-1a

D560

Simmer Clarence
(INDIVIDUAL)

LOUISIANA
VOL. 24 E. D. 47
SHEET 1 LINE 66

13 m Louisiana
(COLOR) (AGE) (BIRTHPLACE) (CITIZENSHIP)

Jackson
(COUNTY)

(CITY) (STREET) (HOUSE NO.)

ENUMERATED WITH Bradford Tom

RELATIONSHIP TO ABOVE Nephew

REMARKS

Simmer Clarence

1920 CENSUS—INDEX
DEPARTMENT OF COMMERCE
BUREAU OF THE CENSUS

A-2

D560

LOUISIANA

Dimmer, Clarence (INDIVIDUAL)

VOL. 24 E.D. 47

SHEET 1 LINE 66

B (COLOR) 4 (AGE) Louisiana (BIRTHPLACE) ____ (NATIONALITY)

Jackson (COUNTY)

— (CITY) — (STREET) — (HOUSE NO.)

ENUMERATED WITH Bradford, Tom

RELATIONSHIP TO ABOVE Nephew

REMARKS

Is Dimmer Clarence

1920 CENSUS—INDEX
DEPARTMENT OF COMMERCE
BUREAU OF THE CENSUS

A-3

U. S. GOVERNMENT PRINTING OFFICE (7—1921)

0560

LOUISIANA

Lunmoore Clarence (HEAD OF FAMILY)

VOL. 30 E.D. 77

SHEET 4 LINE 73

W (COLOR) 25 (AGE) Louisiana (BIRTHPLACE)

Morehouse (COUNTY)

(CITY) (STREET) (HOUSE NO.)

OTHER MEMBERS OF FAMILY

NAME	RELATION-SHIP	AGE	BIRTHPLACE	CITIZEN-SHIP
Lunmore, Lula	W	19	Louisiana	
Edna	D	1 1/12	Louisiana	

1920 CENSUS—INDEX
DEPARTMENT OF COMMERCE
BUREAU OF THE CENSUS

A-46

U. S. GOVERNMENT PRINTING OFFICE

D ~~560~~ 560

LOUISIANA

Demire, Clarence
(HEAD OF FAMILY)

VOL. 54 E.D. 82

SHEET 15 LINE 99

B (COLOR) 29 (AGE) Louisiana (BIRTHPLACE) (CITIZENSHIP)

St Mary (COUNTY)

(CITY) (STREET) (HOUSE NO.)

OTHER MEMBERS OF FAMILY

NAME	RELATIONSHIP	AGE	BIRTHPLACE	CITIZENSHIP
Demire, Almenia	W	28	Louisiana	
Smith, Virginia	Si L	36	Louisiana	
— Edward	L	18	Louisiana	
— Lona	L	11	Louisiana	
Demire, Clarence	S	7	Louisiana	

1920 CENSUS—INDEX
DEPARTMENT OF COMMERCE
BUREAU OF THE CENSUS

A-1a

U. S. GOVERNMENT PRINTING OFFICE

D 560 560

Dahmer, Clifford

LOUISIANA

VOL. 44 E.D. 241

SHEET 4 LINE 98

W 5 Louisiana

Orleans

New Orleans State 922

ENUMERATED WITH German Protestant Orphan Asylum

RELATIONSHIP TO ABOVE inmate

REMARKS

1920 CENSUS—INDEX
DEPARTMENT OF COMMERCE
BUREAU OF THE CENSUS

A-3

D 560

LOUISIANA

Dumeyer, Corrine (HEAD OF FAMILY)

VOL. 37 E.D. 112

SHEET 16 LINE 84

W (COLOR) 51 (AGE) New Orleans (BIRTHPLACE) (CITIZENSHIP)

Orleans (COUNTY)

New Orleans (CITY) Kerlerec (STREET) 1209 (HOUSE NO.)

OTHER MEMBERS OF FAMILY

NAME	RELATIONSHIP	AGE	BIRTHPLACE	CITIZENSHIP
Dumeyer, Hermona	D	28	New Orleans	

1920 CENSUS—INDEX
DEPARTMENT OF COMMERCE
BUREAU OF THE CENSUS

See Dirmeyer, Corrine

A-1a

U. S. GOVERNMENT PRINTING OFFICE

D 560

LOUISIANA

Damerec, Daisy M.
(INDIVIDUAL)

VOL. 25 E.D. 10

SHEET 8 LINE 56

W (COLOR) 13 (AGE) Louisiana (BIRTHPLACE) (CITIZENSHIP)

Jefferson (COUNTY)

— (CITY) — (STREET) — (HOUSE NO.)

ENUMERATED WITH Damerec, Elsy L.

RELATIONSHIP TO ABOVE Sister

REMARKS

1920 CENSUS—INDEX
DEPARTMENT OF COMMERCE
BUREAU OF THE CENSUS

A-3

D 560

LOUISIANA

Dameree, Daisy M. (INDIVIDUAL)

VOL. 25 E.D. 10

SHEET 8 LINE 55

W (COLOR) 45 (AGE) Maryland (BIRTHPLACE) (CITIZENSHIP)

Jefferson (COUNTY)

(CITY) (STREET) (HOUSE NO.)

ENUMERATED WITH Dameree, Elery L.

RELATIONSHIP TO ABOVE Mother

REMARKS

1920 CENSUS—INDEX
DEPARTMENT OF COMMERCE
BUREAU OF THE CENSUS

U. S. GOVERNMENT PRINTING OFFICE

D560560

LOUISIANA

D560560

LOUISIANA

Demery Dave
(NAME OF FAMILY)

VOL. 30 E.D. 41

SHEET 3 LINE 74

B 30 Louisiana
(RACE) (BIRTHPLACE)

Natchitoches
(COUNTY)

(CITY) (STREET) (HOUSE NO.)

OTHER MEMBERS OF FAMILY

NAME	RELATION-SHIP	AGE	BIRTHPLACE	CITIZEN-SHIP
Demery Mary	W	25	Louisiana	
Farley, Alice	m L	70	Louisiana	

1920 CENSUS—INDEX
DEPARTMENT OF COMMERCE
BUREAU OF THE CENSUS

A-16

D560

LOUISIANA

Danny, Dan
(INDIVIDUAL)

VOL. 26 E.D. 27

SHEET 12 LINE 47

B (COLOR) 5 (AGE) Louisiana (BIRTHPLACE) (NATIONALITY)

Lafayette (COUNTY)

(CITY) (STREET) (HOUSE NO.)

ENUMERATED WITH: Anderson, Louis

RELATIONSHIP TO ABOVE: Grand-son

REMARKS:

1920 CENSUS—INDEX
DEPARTMENT OF COMMERCE
BUREAU OF THE CENSUS

A-8

D 568

LOUISIANA

VOL. 20 E. D. 38

SHEET 21 LINE 33

Damour Dave
(HEAD OF FAMILY)

W 33 Louisiana
(COLOR) (AGE) (BIRTHPLACE)

Avoyelles
(COUNTY)

(CITY) (STREET) (HOUSE NO.)

OTHER MEMBERS OF FAMILY

NAME	RELATION-SHIP	AGE	BIRTHPLACE	CITIZEN-SHIP
Damour Faidean	W	24	Louisiana	
– Alice	D	0	Louisiana	
– Alex	S	8	Louisiana	
– Virgil	S	2	Louisiana	

1920 CENSUS—INDEX
DEPARTMENT OF COMMERCE
BUREAU OF THE CENSUS

A-16

D 560

LOUISIANA

Demarce, David
(INDIVIDUAL)

VOL. 44 E.D. 246

SHEET 14 LINE 92

W (COLOR) 79 (AGE) Illinois (BIRTHPLACE) (OTHERWISE)

Orleans
(COUNTY)

New Orleans (CITY) Magazine (STREET) 7049 (HOUSE NO.)

ENUMERATED WITH Rockey, Charles J

RELATIONSHIP TO ABOVE Father

REMARKS

1920 CENSUS—INDEX
DEPARTMENT OF COMMERCE
BUREAU OF THE CENSUS

A-3

U. S. GOVERNMENT PRINTING OFFICE

D 560

LOUISIANA

D560

LOUISIANA

Demar, David
(INDIVIDUAL)

VOL. 46 E.D. 83

SHEET 11 LINE 27

B (COLOR) 14 (AGE) Louisiana (BIRTHPLACE) (CITIZENSHIP)

Ouachita (COUNTY)

(CITY) (STREET) (HOUSE NO.)

ENUMERATED WITH Trezevant, George M

RELATIONSHIP TO ABOVE Boarder

REMARKS

1920 CENSUS—INDEX
DEPARTMENT OF COMMERCE
BUREAU OF THE CENSUS

A-2

U. S. GOVERNMENT PRINTING OFFICE

D560

LOUISIANA

Turner [illegible]
(HEAD OF FAMILY)

VOL. 18 E. D. 51

SHEET 1 LINE 81

B (COLOR) [illegible] (AGE) Louisiana (BIRTHPLACE) (CITIZENSHIP)

East Feliciana (COUNTY)

(CITY) (STREET) (HOUSE NO.)

OTHER MEMBERS OF FAMILY

NAME	RELATIONSHIP	AGE	BIRTHPLACE	CITIZENSHIP
Turner, Johnson	W	70	Louisiana	
Sarah	D	34	Louisiana	
Robert	S	12	Louisiana	
Sue	S D	5	Louisiana	
Jones, Lancy	Ne	23	Louisiana	

1920 CENSUS—INDEX
DEPARTMENT OF COMMERCE
BUREAU OF THE CENSUS

A-1a

U. S. GOVERNMENT PRINTING OFFICE

D 560

[redacted] LOUISIANA

Dahmer, Domittele
(INDIVIDUAL)

VOL. 44 E.D. 241

SHEET 5 LINE 29

W (COLOR) 10 (AGE) Louisiana (BIRTHPLACE) (CITIZENSHIP)

Orleans
(COUNTY)

New Orleans (CITY) State (STREET) 920 (HOUSE NO.)

ENUMERATED WITH German Protestant Orphan Asylum

RELATIONSHIP TO ABOVE Inmate

REMARKS

1920 CENSUS—INDEX
DEPARTMENT OF COMMERCE
BUREAU OF THE CENSUS

A-3

U. S. GOVERNMENT PRINTING OFFICE

D 560

LOUISIANA

D 560

LOUISIANA

Demary Donate (HEAD OF FAMILY)

VOL. 3 E.D. 57

SHEET 4 LINE 39

W (COLOR) 27 (AGE) Louisiana (BIRTHPLACE) (CITIZENSHIP)

Cameron (COUNTY)

(CITY) (STREET) (HOUSE NO.)

OTHER MEMBERS OF FAMILY

NAME	RELATIONSHIP	AGE	BIRTHPLACE	CITIZENSHIP
Demary, Orabe	W	22	Louisiana	
— Elzia Gilbert	S	1 3/12	Louisiana	

1920 CENSUS—INDEX
DEPARTMENT OF COMMERCE
BUREAU OF THE CENSUS

A-14

U. S. GOVERNMENT PRINTING OFFICE

D 560

LOUISIANA

J560

Nimery - Ed

(HEAD OF FAMILY)

LOUISIANA

VOL. 31 E.D. 39

SHEET 2 LINE 46

C (COLOR) 2 (AGE) Louisiana (BIRTHPLACE)

Patchitoula (COUNTY)

Bissinet (CITY) (STREET) (HOUSE NO.)

OTHER MEMBERS OF FAMILY

NAME	RELATION-SHIP	AGE	BIRTHPLACE	OWNED-SHIP
Nimery, Elizabeth	W	31	Louisiana	
Lonas	S	7	Louisiana	
Irma B	D	5	Louisiana	
[illegible]	D	9	Louisiana	
Nimery M. E	S	7/12	Louisiana	

1920 CENSUS—INDEX
DEPARTMENT OF COMMERCE
BUREAU OF THE CENSUS

A-16

U. S. GOVERNMENT PRINTING OFFICE

D560

Danner, Edith J.
(HEAD OF FAMILY)

LOUISIANA

VOL. 43 E.D. 227

SHEET 5 LINE 25

58 Louisiana
(AGE) (BIRTHPLACE) (CITIZENSHIP)

New Orleans New Orleans Dufossat 920
(COUNTY) (CITY) (STREET) (HOUSE NO.)

OTHER MEMBERS OF FAMILY

NAME	RELATION-SHIP	AGE	BIRTHPLACE	CITIZEN-SHIP
Danner, Elizabeth	D	36	Louisiana	
Col. Jesse	Si	50	Louisiana	
Frederick, Jane	V	24	Louisiana	
= Carlisle	V	21	Louisiana	
— Cyril	V	18	Louisiana	

1920 CENSUS-INDEX
DEPARTMENT OF COMMERCE
BUREAU OF THE CENSUS

A46

U. S. GOVERNMENT PRINTING OFFICE

D560

LOUISIANA

D D 560

LOUISIANA

Lemary, Edmond (HEAD OF FAMILY)

VOL. 3 E.D. 59

SHEET 5 LINE 65

W (COLOR) 20 (AGE) Louisiana (BIRTHPLACE) (CITIZENSHIP)

Vernon (COUNTY)

(CITY) (STREET) (HOUSE NO.)

OTHER MEMBERS OF FAMILY

NAME	RELATION-SHIP	AGE	BIRTHPLACE	CITIZEN-SHIP
Lemary, Lucil	W.	19	Louisiana	

1920 CENSUS—INDEX
DEPARTMENT OF COMMERCE
BUREAU OF THE CENSUS

A-46

U. S. GOVERNMENT PRINTING OFFICE

D560

LOUISIANA

Denyer Edorise VOL. 26 E.D. 35
(INDIVIDUAL)

SHEET 20 LINE 97

B 79 Louisiana
(COLOR) (AGE) (BIRTHPLACE) (CITIZENSHIP)

Lafayette
(COUNTY)

Lafayette Jackson 222
(CITY) (STREET) (HOUSE NO.)

ENUMERATED WITH Melonson, Martin

RELATIONSHIP TO ABOVE Mother in Law

REMARKS

per Denyer, Edorise

1920 CENSUS—INDEX
DEPARTMENT OF COMMERCE
BUREAU OF THE CENSUS

A-3

D 560

D 560

LOUISIANA

Demery, Edrar (INDIVIDUAL)

VOL. 31 E.D. 42

SHEET 4 LINE 99

B (COLOR) 8 (AGE) Louisiana (BIRTHPLACE) (CITIZENSHIP)

Natchitoches (COUNTY)

(CITY) (STREET) (HOUSE NO.)

ENUMERATED WITH Allen, Henry

RELATIONSHIP TO ABOVE Daughter

REMARKS

1920 CENSUS—INDEX
DEPARTMENT OF COMMERCE
BUREAU OF THE CENSUS

See Demery

A-2

U. S. GOVERNMENT PRINTING OFFICE

D560

- D560

LOUISIANA

Donnes, Edward J. (INDIVIDUAL) VOL. 45 E.D. 256

SHEET 17 LINE 39

W (COLOR) 50 (AGE) Louisiana (BIRTHPLACE) _____

Orleans (COUNTY)

New Orleans (CITY) Pacific (STREET) 549 (HOUSE NO.)

ENUMERATED WITH Schroeder, William A.

RELATIONSHIP TO ABOVE Brother in Law

REMARKS _____

1920 CENSUS—INDEX
DEPARTMENT OF COMMERCE
BUREAU OF THE CENSUS

A-3

D561

D 560

LOUISIANA

Danner, Edwin
(INDIVIDUAL)

VOL. 42 E.D. 210

SHEET 11 LINE 96

W (COLOR) 26 (AGE) Louisiana (BIRTHPLACE) (CITIZENSHIP)

Orleans (COUNTY)

New Orleans (CITY) Magazine (STREET) 3719 (HOUSE NO.)

ENUMERATED WITH Moran, Charlotte

RELATIONSHIP TO ABOVE Husband

REMARKS Apparently husband of Danner, Ernestine

Sheet 11 line 95 Salas See Moran, Charlotte

1920 CENSUS—INDEX
DEPARTMENT OF COMMERCE
BUREAU OF THE CENSUS

A-3

U. S. GOVERNMENT PRINTING OFFICE

D 560

D 560

LOUISIANA

Deemer, Edwina
(INDIVIDUAL)

VOL. 25 E.D. 3

SHEET 10 LINE 27

W (COLOR) 8 (AGE) Louisiana (BIRTHPLACE)

(VOTING PRECINCT)

Jefferson
(COUNTY)

Metairie (CITY) Copernicus (STREET) 436 (HOUSE NO.)

ENUMERATED WITH Deemer, William

RELATIONSHIP TO ABOVE Granddaughter.

REMARKS

1920 CENSUS—INDEX
DEPARTMENT OF COMMERCE
BUREAU OF THE CENSUS

A-1

U. S. GOVERNMENT PRINTING OFFICE (1920)

D 561

LOUISIANA

Lenmar Effin (HEAD OF FAMILY)

VOL. 6 E.D. 32

SHEET 17 LINE 12

B (COLOR) 24 (AGE) Texas (BIRTHPLACE) (CITIZENSHIP)

Beauregard (COUNTY)

(CITY) (STREET) (HOUSE NO.)

OTHER MEMBERS OF FAMILY

NAME	RELATIONSHIP	AGE	BIRTHPLACE	CITIZENSHIP
Lenmar Roetorta	W	20	Texas	
Weaver Gertrude	C	24	Texas	
Frank	C	34	Texas	

1920 CENSUS—INDEX
DEPARTMENT OF COMMERCE
BUREAU OF THE CENSUS

A-4a

D ~~561~~ 560

LOUISIANA

D ~~56~~ 560

LOUISIANA

Davenhauer, Elda
(HEAD OF FAMILY)

VOL. 25 E.D. 3

SHEET 18 LINE 3

W (COLOR) 58 (AGE) Louisiana (BIRTHPLACE) (CITIZENSHIP)

Jefferson (COUNTY)

Gretna (CITY) Newton (STREET) 600 (HOUSE NO.)

OTHER MEMBERS OF FAMILY

NAME	RELATIONSHIP	AGE	BIRTHPLACE	CITIZENSHIP
Davenhauer, Harvey	S	22	Louisiana	

1920 CENSUS—INDEX
DEPARTMENT OF COMMERCE
BUREAU OF THE CENSUS

A-1a

U. S. GOVERNMENT PRINTING OFFICE

D 560

LOUISIANA

Dameree, Elery L (HEAD OF FAMILY)

VOL. 25 E.D. 10

SHEET 8 LINE 53

W (COLOR) 21 (AGE) Kentucky (BIRTHPLACE) (CITIZENSHIP)

Jefferson (COUNTY)

(CITY) (STREET) (HOUSE NO.)

OTHER MEMBERS OF FAMILY

NAME	RELATIONSHIP	AGE	BIRTHPLACE	CITIZENSHIP
Dameree, Marie	W	20	Louisiana	
— Daisy M	M	45	Maryland	
— Daisy M	Si	13	Louisiana	
— Evans	B	10	Louisiana	

1920 CENSUS—INDEX
DEPARTMENT OF COMMERCE
BUREAU OF THE CENSUS

A-1a

D560

LOUISIANA

Demary, Ele
(HEAD OF FAMILY)

VOL. 3 E.D. 59

SHEET 5 LINE 59

W 42 Louisiana
(COLOR) (AGE) (BIRTHPLACE) (CITIZENSHIP)

Cameron
(COUNTY)

(CITY) (STREET) (HOUSE NO.)

OTHER MEMBERS OF FAMILY

NAME	RELATIONSHIP	AGE	BIRTHPLACE	CITIZENSHIP
Demary, Odelia	W	40	Louisiana	
— Adam Cleveland	S	14	Louisiana	
— Joseph Murphy	S	9	Louisiana	

1920 CENSUS—INDEX
DEPARTMENT OF COMMERCE
BUREAU OF THE CENSUS

A-1a

U. S. GOVERNMENT PRINTING OFFICE

D565

LOUISIANA

D 565

LOUISIANA

[illegible] Elijah
(HEAD OF FAMILY)

VOL. 31 E.D. 42

SHEET 23 LINE 43

[illegible] (COLOR) [illegible] (AGE) Louisiana (BIRTHPLACE) (CITIZENSHIP)

Ketchitoches (COUNTY)

(CITY) (STREET) (HOUSE NO.)

OTHER MEMBERS OF FAMILY

NAME	RELATIONSHIP	AGE	BIRTHPLACE	CITIZENSHIP
[illegible]	[illegible]	25	Louisiana	
[illegible]	[illegible]	5	Louisiana	
[illegible]	[illegible]	2 [illegible]	Louisiana	

1920 CENSUS—INDEX
DEPARTMENT OF COMMERCE
BUREAU OF THE CENSUS

A-1a

D560

STATE LOUISIANA

Demir, Elina
(INDIVIDUAL)

VOL. 47 E.D. 89

SHEET 20 LINE 57

W (COLOR) 72 (AGE) Louisiana (BIRTHPLACE) (CITIZENSHIP)

Pointe Coupe (COUNTY)

New Roads (CITY) — (STREET) — (HOUSE NO.)

ENUMERATED WITH Demir, Mederic

RELATIONSHIP TO ABOVE Mother

REMARKS

1920 CENSUS—INDEX
DEPARTMENT OF COMMERCE
BUREAU OF THE CENSUS

Decuir, Elina

A-3

U. S. GOVERNMENT PRINTING OFFICE

D 560

D 560

Dauenhauer, Elysabeth (INDIVIDUAL)

LOUISIANA
VOL. 43 E.D. 224
SHEET 14 LINE 8

W (COLOR) 64 (AGE) Louisiana (BIRTHPLACE) _____ (NATIONALITY)

Orleans (COUNTY)

New Orleans (CITY) Annunciation (STREET) 5367 (HOUSE NO.)

ENUMERATED WITH Rosey, Philip

RELATIONSHIP TO ABOVE Mother-in-Law

REMARKS _____

1920 CENSUS—INDEX
DEPARTMENT OF COMMERCE
BUREAU OF THE CENSUS

A-8

U. S. GOVERNMENT PRINTING OFFICE

D560

LOUISIANA

DEMARE, ELIZABETH (HEAD OF FAMILY)

VOL. 39 E.D. 148

SHEET 1 LINE 16

W (COLOR) 65 (AGE) Louisiana (BIRTHPLACE)

Orleans (COUNTY)

New Orleans (CITY) Congress (STREET) 636 (HOUSE NO.)

OTHER MEMBERS OF FAMILY

NAME	RELATIONSHIP	AGE	BIRTHPLACE	CITIZENSHIP
Demare, Philapena	D	25	Louisiana	
Frederick H.	S	31	Louisiana	

1920 CENSUS—INDEX
DEPARTMENT OF COMMERCE
BUREAU OF THE CENSUS

A-10

D56

LOUISIANA

Domner, Elwon
(HEAD OF FAMILY)

VOL. 43 E.D. 230

SHEET 2 LINE 49

W (COLOR) 33 (AGE) Louisiana (BIRTHPLACE)

Orleans (COUNTY)

New Orleans (CITY) Perrier (STREET) 4916 (HOUSE NO.)

OTHER MEMBERS OF FAMILY

NAME	RELATION-SHIP	AGE	BIRTHPLACE	CITIZEN-SHIP
Domner, Anna	W	26	Louisiana	
— Marian	D	9	Louisiana	
— Melvina	D	1 7/12	Louisiana	

1920 CENSUS—INDEX
DEPARTMENT OF COMMERCE
BUREAU OF THE CENSUS

A-15

D 566

LOUISIANA

Denier, Emar (HEAD OF FAMILY)

VOL. 25 E.D. 36

SHEET 20 LINE 7

W. (COLOR) 38 (AGE) Louisiana (BIRTHPLACE) (CITIZENSHIP)

Lafayette (COUNTY)

(CITY) (STREET) (HOUSE NO.)

OTHER MEMBERS OF FAMILY

NAME	RELATIONSHIP	AGE	BIRTHPLACE	CITIZENSHIP
Denier, Blanche	W.	32	Louisiana	
— Rona	D.	12	Louisiana	
— Reffiel	S.	9	Louisiana	
— Lola	D.	7	Louisiana	
— Nola	D.	5	Louisiana	

1920 CENSUS—INDEX
DEPARTMENT OF COMMERCE
BUREAU OF THE CENSUS

and, other person

A-1a

U. S. GOVERNMENT PRINTING OFFICE

D 560

D560

Denier, Emile

LOUISIANA

VOL. 35 E.D. 94

SHEET 7 LINE 68

W 31 Louisiana

COLOR AGE BIRTHPLACE

Orleans

COUNTY

New Orleans Barracks 611

CITY STREET HOUSE NO.

ENUMERATED WITH Hebert, Patrick

RELATIONSHIP TO ABOVE Brother

REMARKS

1920 CENSUS—INDEX
DEPARTMENT OF COMMERCE
BUREAU OF THE CENSUS

A-3

D 560

LOUISIANA

Domer, Emile
(HEAD OF FAMILY)

VOL. 37 E.D. 117

SHEET 6 LINE 20

Mu 29 Louisiana
(COLOR) (AGE) (BIRTHPLACE)

Orleans
(COUNTY)

New Orleans North Claiborne Ave 1672
(CITY) (STREET) (HOUSE NO.)

OTHER MEMBERS OF FAMILY

NAME	RELATION-SHIP	AGE	BIRTHPLACE	CITIZEN-SHIP
Domer, Bertha	W	28	Louisiana	
— Norman	S	7	Louisiana	
— Hortense	M	50	Louisiana	

1920 CENSUS—INDEX
DEPARTMENT OF COMMERCE
BUREAU OF THE CENSUS

A-46

D 560

LOUISIANA

560

LOUISIANA

Damare, Emile J. (HEAD OF FAMILY)

VOL. 35 E.D. 106

SHEET 13 LINE 94

W (COLOR) 30 (AGE) Louisiana (BIRTHPLACE) (CITIZENSHIP)

Orleans (COUNTY)

New Orleans (CITY) Bell (STREET) 2815 (HOUSE NO.)

OTHER MEMBERS OF FAMILY

NAME	RELATIONSHIP	AGE	BIRTHPLACE	CITIZENSHIP
Damare, Isabelle M.	W	30	Louisiana	
— Emile J.	S	5	Louisiana	
— Isabelle M.	D	2 3/12	Louisiana	

1920 CENSUS—INDEX
DEPARTMENT OF COMMERCE
BUREAU OF THE CENSUS

A-1a

U. S. GOVERNMENT PRINTING OFFICE

560

I 560

LOUISIANA

Donner, Emma
(INDIVIDUAL)

VOL. 45 E.D. 258

SHEET 21 LINE 53

W | 33 | Louisiana | |
(COLOR) | (AGE) | (BIRTHPLACE) | (NATIONALITY)

Orleans
(COUNTY)

New Orleans | Atlantic | 1105
(CITY) | (STREET) | (HOUSE NO.)

ENUMERATED WITH Yeadon, Walter

RELATIONSHIP TO ABOVE Sister in law.

REMARKS

1920 CENSUS—INDEX
DEPARTMENT OF COMMERCE
BUREAU OF THE CENSUS

A-3

D 560 8

LOUISIANA

D 560

Domar Emma
(HEAD OF FAMILY)

LOUISIANA
VOL. 77 E.D. 74
SHEET 70 LINE 19

B 78 Louisiana
(TENURE) (AGE) (BIRTHPLACE) (CITIZENSHIP)

Jefferson Davis
(COUNTY)

Jennings Orange U S
(CITY) (STREET) (HOUSE NO.)

OTHER MEMBERS OF FAMILY

NAME	RELATION-SHIP	AGE	BIRTHPLACE	CITIZEN-SHIP
Alfred, William	S	11	Louisiana	
Gluiding, Hattie	S	70	Louisiana	

1920 CENSUS—INDEX
DEPARTMENT OF COMMERCE
BUREAU OF THE CENSUS

A-16

D 560

LOUISIANA

Danner, Ernestine
(INDIVIDUAL)

VOL. 42 E.D. 210

SHEET 11 LINE 95

W (COLOR) 19 (AGE) Louisiana (BIRTHPLACE)

Orleans (COUNTY)

New Orleans (CITY) Magazine (STREET) 2719 (HOUSE NO.)

ENUMERATED WITH Moran, Charlotte

RELATIONSHIP TO ABOVE Daughter

REMARK also dau Moran, Charlotte

1920 CENSUS—INDEX
DEPARTMENT OF COMMERCE
BUREAU OF THE CENSUS

A-3

D 560

LOUISIANA

Danor, Essie
(INDIVIDUAL)

VOL. 30 E.D. 74

SHEET 12 LINE 22

W (COLOR) 43 (AGE) Mississippi (BIRTHPLACE) (CITIZENSHIP)

Morehouse (COUNTY)

Bastrop (CITY) Cypress (STREET) — (HOUSE NO.)

ENUMERATED WITH Westbrooks, Hellena

RELATIONSHIP TO ABOVE Daughter

REMARKS

1920 CENSUS—INDEX
DEPARTMENT OF COMMERCE
BUREAU OF THE CENSUS

A-3

D 560

STATE LOUISIANA

D 560

STATE LOUISIANA

(HEAD OF FAMILY)

VOL. 3 E.D. 59

SHEET 7 LINE 40

(COLOR) (AGE) (BIRTHPLACE) (CITIZENSHIP)

(COUNTY)

CITY (STREET) (HOUSE NO.)

OTHER MEMBERS OF FAMILY

NAME	RELATION-SHIP	AGE	BIRTHPLACE	CITIZEN-SHIP

1920 CENSUS—INDEX
DEPARTMENT OF COMMERCE
BUREAU OF THE CENSUS

A-1 a

U. S. GOVERNMENT PRINTING OFFICE

D 560

LOUISIANA

D 560

Dimmer, Eugene
(HEAD OF FAMILY)

LOUISIANA

VOL. 24 E.D. 47

SHEET 1 LINE 20

3 (COLOR) 29 (AGE) Louisiana (BIRTHPLACE) (CITIZENSHIP)

Jackson (COUNTY)

(CITY) (STREET) (HOUSE NO.)

OTHER MEMBERS OF FAMILY

NAME	RELATIONSHIP	AGE	BIRTHPLACE	CITIZENSHIP
Dimmer, Noyce	W	28	Louisiana	
Joe	S	6	Louisiana	
Eugene	S	4 6/12	Louisiana	
Marguerita	D	3 5/12	Louisiana	

1920 CENSUS—INDEX
DEPARTMENT OF COMMERCE
BUREAU OF THE CENSUS

A-1a

U. S. GOVERNMENT PRINTING OFFICE

D 560

LOUISIANA

D 560

STATE LOUISIANA

Dauenhauer Eugene
(HEAD OF FAMILY)

VOL. 25 E.D. 1

SHEET 29 LINE 21

W 31 Louisiana
(COLOR) (AGE) (BIRTHPLACE) (CITIZENSHIP)

Jefferson
(COUNTY)

Metna Hamilton 4 v 2
(CITY) (STREET) (HOUSE NO.)

OTHER MEMBERS OF FAMILY

NAME	RELATION-SHIP	AGE	BIRTHPLACE	CITIZEN-SHIP
Dauenhauer, Eunice	W	31	Louisiana	
— Peter	S	11	Louisiana	
— Norma	D	9	Louisiana	
— Libby	D	6	Louisiana	
— Eula	D	4	Louisiana	

1920 CENSUS—INDEX
DEPARTMENT OF COMMERCE
BUREAU OF THE CENSUS

#1 See 2

See Dauenhauer

A-16

Dauenhauer, Eugene

STATE Louisiana

(HEAD OF FAMILY—CONTINUED)

OTHER MEMBERS OF FAMILY—CONTINUED

NAME	RELATIONSHIP	AGE	BIRTHPLACE	CITIZENSHIP
Dauenhauer, Michel	S	2	Louisiana	

1920 CENSUS—INDEX
DEPARTMENT OF COMMERCE
BUREAU OF THE CENSUS

A-1b

D560

LOUISIANA

Lamare, Eugene (HEAD OF FAMILY)

VOL. 3 E.D. 8

SHEET 1 LINE 53

W (COLOR) 38 (AGE) Louisiana (BIRTHPLACE)

Ascension (COUNTY)

(CITY) (STREET) (HOUSE NO.)

OTHER MEMBERS OF FAMILY

NAME	RELATION-SHIP	AGE	BIRTHPLACE	CITIZEN-SHIP
Lamare, Celia	W	37	Louisiana	
— Julia	D	16	Louisiana	
— Eugene Jr.	S	17	Louisiana	

1920 CENSUS—INDEX
DEPARTMENT OF COMMERCE
BUREAU OF THE CENSUS

A-46

D 560

Demary Eugene
(HEAD OF FAMILY)

LOUISIANA
VOL. 64 E.D. 106
SHEET 15 LINE 1

1 (COLOR) 27 (AGE) Louisiana (BIRTHPLACE) (NATURALIZATION)
(COUNTY)
(CITY) Lafayette (STREET) 72 (HOUSE NO.)

OTHER MEMBERS OF FAMILY

NAME	RELATION-SHIP	AGE	BIRTHPLACE	CITIZEN-SHIP
Demary Lucile	w	20	Louisiana	
" Alexander	s	9	Louisiana	
" Blanche	d	7	Louisiana	

1920 CENSUS—INDEX
DEPARTMENT OF COMMERCE
BUREAU OF THE CENSUS

A-16

D 560

LOUISIANA

Demry, Eva (INDIVIDUAL)

VOL. 50 E.D. 125

SHEET 7 LINE 32

B (COLOR) 9 (AGE) Louisiana (BIRTHPLACE) (NATIONALITY)

Red River (COUNTY)

(CITY) (STREET) (HOUSE NO.)

ENUMERATED WITH Boone Robert

RELATIONSHIP TO ABOVE Daughter

REMARKS Apparently daughter of Demry, Cecile
sheet 7 line 30

1920 CENSUS—INDEX
DEPARTMENT OF COMMERCE
BUREAU OF THE CENSUS

A-3

D 560

LOUISIANA

Dameree, Evans (INDIVIDUAL)

VOL. 25 E.D. 10

SHEET 8 LINE 57

W (COLOR) 10 (AGE) Louisiana (BIRTHPLACE) (CITIZENSHIP)

Jefferson (COUNTY)

— (CITY) — (STREET) — (HOUSE NO.)

ENUMERATED WITH Dameree, Elery L.

RELATIONSHIP TO ABOVE Brother

REMARKS

1920 CENSUS—INDEX
DEPARTMENT OF COMMERCE
BUREAU OF THE CENSUS

A-3

D566

Donner Evelyn
(INDIVIDUAL)

LOUISIANA
VOL. 45 E.D. 256
SHEET 3 LINE 8

W (COLOR) 13 (AGE) Louisiana (BIRTHPLACE)

Orleans (COUNTY)

New Orleans (CITY) Elmira ave (STREET) 47 (HOUSE NO.)

ENUMERATED WITH Martiny Hyppolite

RELATIONSHIP TO ABOVE daughter

REMARKS

1920 CENSUS—INDEX
DEPARTMENT OF COMMERCE
BUREAU OF THE CENSUS

A43

D560

LOUISIANA

(HEAD OF FAMILY)

VOL. ____ E.D. ____

SHEET ____ LINE ____

(COLOR) (AGE) (BIRTHPLACE) (OWNED/RENT)

(COUNTY)

(CITY) (STREET) (HOUSE NO.)

OTHER MEMBERS OF FAMILY

NAME	RELATION-SHIP	AGE	BIRTHPLACE	CITIZEN-SHIP

1920 CENSUS—INDEX
DEPARTMENT OF COMMERCE
BUREAU OF THE CENSUS

A-16

U. S. GOVERNMENT PRINTING OFFICE

D 560

Demry Felex Sr.
(HEAD OF FAMILY)

STATE LOUISIANA

VOL. 30 E.D. 37

SHEET 16 LINE 56

B 48 Louisiana
(COLOR) (AGE) (BIRTHPLACE) (CITIZENSHIP)

Natchitoches
(COUNTY)

(CITY) (STREET) (HOUSE NO.)

OTHER MEMBERS OF FAMILY

NAME	RELATIONSHIP	AGE	BIRTHPLACE	CITIZENSHIP
Demry, Myra	W	43	Louisiana	
" Edward	S	21	Louisiana	
Gertrude	D	19	Louisiana	
Emmer	D	18	Louisiana	
Clemons	S	15	Louisiana	

1920 CENSUS—INDEX
DEPARTMENT OF COMMERCE
BUREAU OF THE CENSUS

1 sec 2

A-1a

STATE Louisiana

Demery, Felix Sr.
(HEAD OF FAMILY—CONTINUED)

OTHER MEMBERS OF FAMILY—CONTINUED

NAME	RELATION-SHIP	AGE	BIRTHPLACE	CITIZEN-SHIP
Demery, Felix Jr	S	12	Louisiana	
— Lester	S	11	Louisiana	
— Curtis	S	10	Louisiana	
— Eugene	S	1 8/12	Louisiana	

1920 CENSUS—INDEX
DEPARTMENT OF COMMERCE
BUREAU OF THE CENSUS

Page 1

D 560

LOUISIANA

Damare, Felicie
(INDIVIDUAL)

VOL. 23 E.D. 61
SHEET 12 LINE 76

W 43 Louisiana
(COLOR) (AGE) (BIRTHPLACE)

Iberville
(COUNTY)

(CITY) (STREET) (HOUSE NO.)

ENUMERATED WITH Damare, George

RELATIONSHIP TO ABOVE Sister

REMARKS

1920 CENSUS—INDEX
DEPARTMENT OF COMMERCE
BUREAU OF THE CENSUS

D560

LOUISIANA

Deamre, Felix (INDIVIDUAL)

VOL. 44 E.D. 269

SHEET 16 LINE 34

W (COLOR) 49 (AGE) Louisiana (BIRTHPLACE)

(NATIONALITY)

Orleans (COUNTY)

New Orleans (CITY) Cambronne (STREET) 1610 (HOUSE NO.)

ENUMERATED WITH Engel, John

RELATIONSHIP TO ABOVE Lodger

REMARKS

1920 CENSUS—INDEX
DEPARTMENT OF COMMERCE
BUREAU OF THE CENSUS

A-3

U. S. GOVERNMENT PRINTING OFFICE

D 560

LOUISIANA

Demary Felix J. (HEAD OF FAMILY)

VOL. 64 E.D. 106

SHEET 3 LINE 80

W (COLOR) 28 (AGE) Louisiana (BIRTHPLACE) (CITIZENSHIP)

Vermilion (COUNTY)

Abbeville (CITY) Washington (STREET) NR (HOUSE NO.)

OTHER MEMBERS OF FAMILY

NAME	RELATIONSHIP	AGE	BIRTHPLACE	CITIZENSHIP
Demary, Edna	W	25	Louisiana	
Toups, Dave	BL	22	Louisiana	
— Eunice	SiL	19	Louisiana	

1920 CENSUS—INDEX
DEPARTMENT OF COMMERCE
BUREAU OF THE CENSUS

A-1a

U. S. GOVERNMENT PRINTING OFFICE

D560

LOUISIANA

Deonir, Ferdinand
(INDIVIDUAL)

VOL. 37 E.D. 123

SHEET 32 LINE 72

C (COLOR) 12 (AGE) New Orleans (BIRTHPLACE) (CITIZENSHIP)

Orleans (COUNTY)

New Orleans (CITY) Miro (STREET) 1763 (HOUSE NO.)

ENUMERATED WITH Deonir, George

RELATIONSHIP TO ABOVE Nephew

REMARKS

1920 CENSUS—INDEX
DEPARTMENT OF COMMERCE
BUREAU OF THE CENSUS

A-3

D 560

LOUISIANA

Lemare Fernan
(HEAD OF FAMILY)

VOL. 33 E. D. 54

SHEET 9 LINE 26

[illegible] (COLOR) 33 (AGE) Louisiana (BIRTHPLACE) (CITIZENSHIP)

Orleans (COUNTY)

New Orleans (CITY) Tulane Ave (STREET) 3230 (HOUSE NO.)

OTHER MEMBERS OF FAMILY

NAME	RELATIONSHIP	AGE	BIRTHPLACE	CITIZENSHIP
[illegible]	[illegible]	[illegible]	Louisiana	
[illegible]	[illegible]	[illegible]	Louisiana	
[illegible]	[illegible]	[illegible]	Louisiana	

1920 CENSUS—INDEX
DEPARTMENT OF COMMERCE
BUREAU OF THE CENSUS

A-1a

U. S. GOVERNMENT PRINTING OFFICE

II 560

LOUISIANA

De War Florence (INDIVIDUAL)

VOL. 38 E.D. 65

SHEET 9 LINE 58

New (COLOR) 3 (AGE) Louisiana (BIRTHPLACE) _____ (NATIONALITY)

Orleans (COUNTY)

New Orleans (CITY) Bienville (STREET) 138 (HOUSE NO.)

ENUMERATED WITH Manago Eunice

RELATIONSHIP TO ABOVE Roomer

REMARKS

1920 CENSUS—INDEX
DEPARTMENT OF COMMERCE
BUREAU OF THE CENSUS

A-3

D560

LOUISIANA

Panier, Florence (INDIVIDUAL)

VOL. 37 E.D. 122

SHEET 13 LINE 75

W (COLOR) 2 (AGE) Louisiana (BIRTHPLACE) (CITIZENSHIP)

Orleans (COUNTY)

New Orleans (CITY) N. Prieur (STREET) 1578 (HOUSE NO.)

ENUMERATED WITH Panier, Frederic

RELATIONSHIP TO ABOVE Grandson

REMARKS

1920 CENSUS—INDEX
DEPARTMENT OF COMMERCE
BUREAU OF THE CENSUS

A-3

U. S. GOVERNMENT PRINTING OFFICE

D560

LOUISIANA

D560

LOUISIANA

Emery, Francis
(HEAD OF FAMILY)

VOL. 31 E.D. 42

SHEET 15 LINE 2

15 (COLOR) 33 (AGE) Louisiana (BIRTHPLACE) (CITIZENSHIP)

Natchitoches (COUNTY)

(CITY) (STREET) (HOUSE NO.)

OTHER MEMBERS OF FAMILY

NAME	RELATIONSHIP	AGE	BIRTHPLACE	CITIZENSHIP

Living Alone

1920 CENSUS—INDEX
DEPARTMENT OF COMMERCE
BUREAU OF THE CENSUS

A-1a

D560

Danner, Francis (Rev.) (INDIVIDUAL) LOUISIANA VOL. 26 E.D. 33

SHEET 10 LINE 68

W (COLOR) 51 (AGE) Pennsylvania (BIRTHPLACE)

Lafayette (COUNTY)

Lafayette (CITY) Washington (STREET) 32 X (HOUSE NO.)

ENUMERATED WITH Poblecchick Joseph (Rev.)

RELATIONSHIP TO ABOVE Partner

REMARKS

1920 CENSUS—INDEX
DEPARTMENT OF COMMERCE
BUREAU OF THE CENSUS

A-8

U. S. GOVERNMENT PRINTING OFFICE

D560

LOUISIANA

(HEAD OF FAMILY)

VOL. 105 E.D. 1

SHEET 1 LINE 37

COLOR | AGE | (BIRTHPLACE) | (CITIZENSHIP)

COUNTY

CITY | (STREET) | (HOUSE NO.)

OTHER MEMBERS OF FAMILY

NAME	RELATION-SHIP	AGE	BIRTHPLACE	CITIZEN-SHIP
			Louisiana	
			Louisiana	

1920 CENSUS—INDEX
DEPARTMENT OF COMMERCE
BUREAU OF THE CENSUS

A-16

U. S. GOVERNMENT PRINTING OFFICE

D 560

LOUISIANA

Demar, Francois
(HEAD OF FAMILY)

VOL. 53 E. D. 39

SHEET 7 LINE 76

B 45 Louisiana
(COLOR) (AGE) (BIRTHPLACE)

St James
(COUNT)

(CITY) (STREET) (HOUSE NO.)

OTHER MEMBERS OF FAMILY

NAME	RELATION-SHIP	AGE	BIRTHPLACE	CITIZEN-SHIP
Demar, Josephine	W	45	Louisiana	

1920 CENSUS—INDEX
DEPARTMENT OF COMMERCE
BUREAU OF THE CENSUS

A-48

D560

LOUISIANA

Donovan Frank (INDIVIDUAL)

VOL. 4 E.D. 257

SHEET 7 LINE 21

W (COLOR) 25 (AGE) Louisiana (BIRTHPLACE)

Orleans (COUNTY)

New Orleans (CITY) Nelson Ave (STREET) 501 (HOUSE NO.)

ENUMERATED WITH Kinkaid Joseph

RELATIONSHIP TO ABOVE Boarder

REMARKS

1920 CENSUS—INDEX
DEPARTMENT OF COMMERCE
BUREAU OF THE CENSUS

A-2

D 560

LOUISIANA

STATE

Demmer, Frank
(INDIVIDUAL)

VOL. 10 E.D. 81

SHEET 7 LINE 21

D (COLOR) 21 (AGE) Louisiana (BIRTHPLACE) (CITIZENSHIP)

Caddo (COUNTY)

(CITY) (STREET) (HOUSE NO.)

ENUMERATED WITH Bifson, Lucinda

RELATIONSHIP TO ABOVE Son-in-Law

REMARKS

1920 CENSUS—INDEX
DEPARTMENT OF COMMERCE
BUREAU OF THE CENSUS

A-3

D560

Demar Frank
(INDIVIDUAL)

LOUISIANA

VOL. 31 E.D. 5-1

SHEET 108 LINE 98

B 5 Louisiana
(COLOR) (AGE) (BIRTHPLACE) (CITIZENSHIP)

Natchitaches
(COUNTY)

(CITY) (STREET) (HOUSE NO.)

ENUMERATED WITH Williams, Stellus

RELATIONSHIP TO ABOVE none

REMARKS

1920 CENSUS—INDEX
DEPARTMENT OF COMMERCE
BUREAU OF THE CENSUS

A-3

D560

STATE LOUISIANA

Dummer Frank
(HEAD OF FAMILY)

VOL. 24 E.D. 47

SHEET 2 LINE 21

B | 55 | Louisiana | | |
(COLOR) | (AGE) | (BIRTHPLACE) | (CITIZENSHIP) |

Jackson
(COUNTY)

(CITY) (STREET) (HOUSE NO.)

OTHER MEMBERS OF FAMILY

NAME	RELATION-SHIP	AGE	BIRTHPLACE	CITIZEN-SHIP
Dummer Kitty	W	55	Louisiana	
" Minnie	D	14	Louisiana	

1920 CENSUS—INDEX
DEPARTMENT OF COMMERCE
BUREAU OF THE CENSUS

A-16

U. S. GOVERNMENT PRINTING OFFICE

D 561

LOUISIANA

Donner, Frank M. (HEAD OF FAMILY) VOL. 45 E.D. 256

SHEET 10 LINE 17

w (COLOR) 39 (AGE) Louisiana (BIRTHPLACE) (CITIZENSHIP)

Orleans (COUNTY)

New Orleans (CITY) Elmira Ave (STREET) 607 (HOUSE NO.)

OTHER MEMBERS OF FAMILY

NAME	RELATIONSHIP	AGE	BIRTHPLACE	CITIZENSHIP
Donner, Theresa E.	w	39	Louisiana	

1920 CENSUS—INDEX
DEPARTMENT OF COMMERCE
BUREAU OF THE CENSUS

A-1a

U. S. GOVERNMENT PRINTING OFFICE

D 560

LOUISIANA

Demmer Frankie (HEAD OF FAMILY)

VOL. 24 E.D. 43

SHEET 23 LINE 57

C (COLOR) 77 (AGE) Louisiana (BIRTHPLACE) (CITIZENSHIP)

Jackson (COUNTY)

(CITY) (STREET) (HOUSE NO.)

OTHER MEMBERS OF FAMILY

NAME	RELATIONSHIP	AGE	BIRTHPLACE	CITIZENSHIP
Demmer Sam	S	9	Louisiana	

1920 CENSUS—INDEX
DEPARTMENT OF COMMERCE
BUREAU OF THE CENSUS

A-1a

D 560

LOUISIANA

Dauenhauer Fred
(HEAD OF FAMILY)

VOL. 38 E.D. 130

SHEET 4 LINE 60

W 35 Louisiana
(COLOR) (AGE) (BIRTHPLACE) (CITIZENSHIP)

Orleans
(COUNTY)

New Orleans Chartres 2315
(CITY) (STREET) (HOUSE NO.)

OTHER MEMBERS OF FAMILY

NAME	RELATIONSHIP	AGE	BIRTHPLACE	CITIZENSHIP
Dauenhauer Josephine	W	32	Louisiana	
Faure William	B. L.	24	Louisiana	

1920 CENSUS—INDEX
DEPARTMENT OF COMMERCE
BUREAU OF THE CENSUS

A-1a

D 560

LOUISIANA

Turner Frederic (HEAD OF FAMILY)

VOL. 37 E.D. 122

SHEET 13 LINE 71

W (COLOR) 70 (AGE) Louisiana (BIRTHPLACE) (CITIZENSHIP)

Orleans (COUNTY)

New Orleans (CITY) N. Prieur (STREET) 1578 (HOUSE NO.)

OTHER MEMBERS OF FAMILY

NAME	RELATIONSHIP	AGE	BIRTHPLACE	CITIZENSHIP
Turner, Julie	W	47	Louisiana	
Frederic Jr	S	48	Louisiana	
Odetty	D L	28	Louisiana	
Florence	G S	2	Louisiana	
Bazanac, Agnus	L	24	Louisiana	

1920 CENSUS—INDEX
DEPARTMENT OF COMMERCE
BUREAU OF THE CENSUS

A-1b

D561

LOUISIANA

Danner, Frederica (INDIVIDUAL) VOL. 33 E.D. 44

SHEET 1 LINE 64

W (COLOR) 79 (AGE) Germany (BIRTHPLACE) Yr N 1869 (CITIZENSHIP)

Orleans (COUNTY)

New Orleans (CITY) Johnson (STREET) 632 (HOUSE NO.)

ENUMERATED WITH Lesslie, E. J.

RELATIONSHIP TO ABOVE Mother in law

REMARKS

1920 CENSUS—INDEX
DEPARTMENT OF COMMERCE
BUREAU OF THE CENSUS

A-3

D560

LOUISIANA

Danner, Frederick (HEAD OF FAMILY)

VOL. 42 E.D. 206

SHEET 4 LINE 42

W (COLOR) 40 (AGE) Louisiana (BIRTHPLACE) (CITIZENSHIP)

Orleans (COUNTY)

New Orleans (CITY) General Taylor (STREET) 800 (HOUSE NO.)

OTHER MEMBERS OF FAMILY

NAME	RELATIONSHIP	AGE	BIRTHPLACE	CITIZENSHIP
Danner, Magdalen	W	35	Louisiana	
— Frederick W	S	14	Louisiana	
— Daniel L.	S	10	Louisiana	
— William A.	S	9	Louisiana	
— James	S	7	Louisiana	

1920 CENSUS—INDEX
DEPARTMENT OF COMMERCE
BUREAU OF THE CENSUS

#1 Tea #2

A-16

U. S. GOVERNMENT PRINTING OFFICE

STATE Louisiana

Danner, Frederick
HEAD OF FAMILY—CONTINUED

OTHER MEMBERS OF FAMILY—CONTINUED

NAME	RELATION-SHIP	AGE	BIRTHPLACE	CITIZEN-SHIP
Danner, Elmira	D	6	Louisiana	
— Helen P.	D	2 7/12	Louisiana	

1920 CENSUS—INDEX
DEPARTMENT OF COMMERCE
BUREAU OF THE CENSUS

See #1

A-1b

D 560

LOUISIANA

De Miro, Gavroche (INDIVIDUAL) VOL. 34 E.D. 17

SHEET 5 LINE 14

W (COLOR) 37 (AGE) Cuba (BIRTHPLACE) 1915 Al - (CITIZENSHIP)

Orleans (COUNTY)

New Orleans (CITY) St. Charles (STREET) 822 (HOUSE NO.)

ENUMERATED WITH Hester, Georgia

RELATIONSHIP TO ABOVE Lodger

REMARKS

1920 CENSUS—INDEX
DEPARTMENT OF COMMERCE
BUREAU OF THE CENSUS

A-3

U. S. GOVERNMENT PRINTING OFFICE

D 560 [illegible]

LOUISIANA

D 560

LOUISIANA

Deonis, George
(HEAD OF FAMILY)

VOL. 37 E.D. 123

SHEET 32 LINE 70

C (COLOR) 50 (AGE) New Orleans (BIRTHPLACE) (CITIZENSHIP)

Orleans (COUNTY)
New Orleans (CITY)

Miro (STREET) 1763 (HOUSE NO.)

OTHER MEMBERS OF FAMILY

NAME	RELATIONSHIP	AGE	BIRTHPLACE	CITIZENSHIP
Deonis, Mary Agnes	W	45	New Orleans	
Ferdinand	N	12	New Orleans	

1920 CENSUS—INDEX
DEPARTMENT OF COMMERCE
BUREAU OF THE CENSUS

A-16

U. S. GOVERNMENT PRINTING OFFICE

D 560

LOUISIANA

Dennery George VOL. 45 E.D. 264

SHEET 22 LINE 10

W 36 Louisiana

(COLOR) (AGE) (BIRTHPLACE)

Orleans

(COUNTY)

(CITY) St Charles 1725

(STREET) (HOUSE NO.)

ENUMERATED WITH Dennery Chas

RELATIONSHIP TO ABOVE B Father

REMARKS

1920 CENSUS—INDEX
DEPARTMENT OF COMMERCE
BUREAU OF THE CENSUS

A-3

U. S. GOVERNMENT PRINTING OFFICE

D5-60

STATE LOUISIANA

Dahmer, George
(HEAD OF FAMILY)

VOL 44 E.D. 270

SHEET 11 LINE 92

W 62 Louisiana
(COLOR) (AGE) (BIRTHPLACE) (CITIZENSHIP)

Orleans
(COUNTY)

New Orleans Nelson 8815
(CITY) (STREET) (HOUSE NO.)

OTHER MEMBERS OF FAMILY

NAME	RELATION-SHIP	AGE	BIRTHPLACE	CITIZEN-SHIP
Dahmer, Francis	H	49	Louisiana	

1920 CENSUS—INDEX
DEPARTMENT OF COMMERCE
BUREAU OF THE CENSUS

A-16

U.S. GOVERNMENT PRINTING OFFICE (1—1921)

St Mar Dahmer George

D 560

STATE LOUISIANA

Dunmore George

VOL. 51 E.D. 102

SHEET 21 LINE 50

B. 6 Louisiana

(COLOR) (AGE) (BIRTHPLACE)

Richland

(COUNTY)

(CITY) (STREET) (HOUSE NO.)

ENUMERATED WITH Perkins Henry

RELATIONSHIP TO ABOVE Nephew

REMARKS

1920 CENSUS—INDEX
DEPARTMENT OF COMMERCE
BUREAU OF THE CENSUS

A-2

D 560

STATE LOUISIANA

D 560

STATE LOUISIANA

Demry, George (LAST NAME OF FAMILY)

VOL. 35 E.D. 100

SHEET 9 LINE 71

Mu (COLOR) 54 (AGE) Louisiana (BIRTHPLACE)

Orleans (COUNTY)

New Orleans (CITY) Villere (STREET) 1117 (HOUSE NO.)

OTHER MEMBERS OF FAMILY

NAME	RELATION-SHIP	AGE	BIRTHPLACE	CITIZEN-SHIP
Demry, Lizzie	W	48	Louisiana	
Oscar	S	20	Louisiana	
Martin, Dorothy	GD	4	Louisiana	
Theodal	S	24	Louisiana	
Tarver, Julia	M	76	Louisiana	

1920 CENSUS—INDEX
DEPARTMENT OF COMMERCE
BUREAU OF THE CENSUS

A-18

U. S. GOVERNMENT PRINTING OFFICE

D560

LOUISIANA

Danner, George (HEAD OF FAMILY)

VOL. 33 E.D. 56

SHEET 26 LINE 57

W (COLOR) 50 (AGE) Louisiana (BIRTHPLACE) (CITIZENSHIP)

Orleans (COUNTY)

New Orleans (CITY) Cleveland (STREET) 3422 (HOUSE NO.)

OTHER MEMBERS OF FAMILY

NAME	RELATIONSHIP	AGE	BIRTHPLACE	CITIZENSHIP
Danner, Estelle M	D	17	Louisiana	
— George Jr	S	15	Louisiana	
— Lester J	S	8	Louisiana	
Schnetzer, Caroline	ML	58	Louisiana	
— August W	BL	28	Louisiana	

1920 CENSUS—INDEX
DEPARTMENT OF COMMERCE
BUREAU OF THE CENSUS

#1 see #2

A-1a

U. S. GOVERNMENT PRINTING OFFICE

STATE Louisiana

STATE Louisiana

Danner, George
(HEAD OF FAMILY—CONTINUED)

OTHER MEMBERS OF FAMILY—CONTINUED

NAME	RELATIONSHIP	AGE	BIRTHPLACE	CITIZENSHIP
Schnetzer, Carrie T.	S.L.	32	Louisiana	

1920 CENSUS—INDEX
DEPARTMENT OF COMMERCE
BUREAU OF THE CENSUS

#2 ve
#1

A-1b

U. S. GOVERNMENT PRINTING OFFICE

D 560 (

LOUISIANA

D560

LOUISIANA

Dauenhauer, George (HEAD OF FAMILY) VOL. 39 E.D. 147

SHEET 14 LINE 74

[illegible] (COLOR) [illegible] (AGE) Louisiana (BIRTHPLACE) (CITIZENSHIP)

[illegible] (COUNTY)

New Orleans (CITY) Congress (STREET) 1017 (HOUSE NO.)

OTHER MEMBERS OF FAMILY

NAME	RELATIONSHIP	AGE	BIRTHPLACE	CITIZENSHIP
Thompson				
Dauenhauer, Helen	W	40	Louisiana	
Mercedes M.	D	17	Louisiana	
John M.	S	14	Louisiana	
Leonore L.	D	[illegible]	Louisiana	
Bernice M.	D	9	Louisiana	

1820 CENSUS—INDEX
DEPARTMENT OF COMMERCE
BUREAU OF THE CENSUS

A-1a

U. S. GOVERNMENT PRINTING OFFICE

D560

LOUISIANA

D560

LOUISIANA

VOL. 31 E.D. 42

SHEET 10 LINE 76

(HEAD OF FAMILY)

(COLOR) (AGE)

(COUNTY) (BIRTHPLACE)

(CITY) (STREET) (HOUSE NO.)

OTHER MEMBERS OF FAMILY

NAME	RELATION-SHIP	AGE	BIRTHPLACE	CITIZEN-SHIP

1920 CENSUS—INDEX
DEPARTMENT OF COMMERCE
BUREAU OF THE CENSUS

A-16

D560

LOUISIANA

D 560

LOUISIANA

Demery, George
(NAME OF HOUSEHOLDER)

VOL. 31 E.D. 39

SHEET 6 LINE 98

B (COLOR) 8 (AGE) Louisiana (BIRTHPLACE) (CITIZENSHIP)

Natchitoches (COUNTY)

Chestnut (CITY) — (STREET) — (HOUSE NO.)

ENUMERATED WITH Thomas, Ed.

RELATIONSHIP TO ABOVE Boarder

REMARKS

1920 CENSUS—INDEX
DEPARTMENT OF COMMERCE
BUREAU OF THE CENSUS

A-5

D 560

LOUISIANA

Daunhauer, George (HEAD OF FAMILY) VOL. 45 E.D. 250

SHEET 9 LINE 77

W (COLOR) 46 (AGE) Louisiana (BIRTHPLACE) (CITIZENSHIP)

Orleans (COUNTY)

New Orleans (CITY) Bermuda (STREET) 324 (HOUSE NO.)

OTHER MEMBERS OF FAMILY

NAME	RELATIONSHIP	AGE	BIRTHPLACE	CITIZENSHIP
Daunhauer, Louise	W.	38	Louisiana	
—, Charles	S.	14	Louisiana	
—, Leanor	D.	12	Louisiana	
—, La Vern	D.	3 6/12	Louisiana	

1920 CENSUS—INDEX
DEPARTMENT OF COMMERCE
BUREAU OF THE CENSUS

A-1a

U. S. GOVERNMENT PRINTING OFFICE

D 560

LOUISIANA

Damare, George (HEAD OF FAMILY)

VOL. 23 E.D. 61

SHEET 13 LINE 75

W (COLOR) 32 (AGE) Louisiana (BIRTHPLACE) (CITIZENSHIP)

Iberville (COUNTY)

(CITY) (STREET) (HOUSE NO.)

OTHER MEMBERS OF FAMILY

NAME	RELATION-SHIP	AGE	BIRTHPLACE	CITIZEN-SHIP
Damare, Felicie	Sis	43	Louisiana	

1920 CENSUS—INDEX
DEPARTMENT OF COMMERCE
BUREAU OF THE CENSUS

A-16

U. S. GOVERNMENT PRINTING OFFICE

D560

LOUISIANA

Daenen, Geo Jr.
(HEAD OF FAMILY)

VOL. 6 E.D. 92

SHEET 2 LINE 64

W 35 Michigan
(COLOR) (AGE) (BIRTHPLACE) (CITIZENSHIP)

Vernon
(COUNTY)

(CITY) (STREET) (HOUSE NO.)

OTHER MEMBERS OF FAMILY

NAME	RELATIONSHIP	AGE	BIRTHPLACE	CITIZENSHIP
Daenen, Ida Mrs	Wife	34	Indiana	
" Orville	Son	3	Indiana	

1920 CENSUS—INDEX
DEPARTMENT OF COMMERCE
BUREAU OF THE CENSUS

A-16

U. S. GOVERNMENT PRINTING OFFICE

D560

LOUISIANA

Palmer Geo.
(HEAD OF FAMILY)

VOL. 6 E. D. 97

SHEET 2 LINE 74

W | 75 | Ohio
(COLOR) | (AGE) | (BIRTHPLACE) | (CITIZENSHIP)

Clinton
(COUNTY)

(CITY) | (STREET) | (HOUSE NO.)

OTHER MEMBERS OF FAMILY

NAME	RELATION-SHIP	AGE	BIRTHPLACE	CITIZEN-SHIP
Palmer Mary	H	69	Canada	N.R.

1920 CENSUS—INDEX
DEPARTMENT OF COMMERCE
BUREAU OF THE CENSUS

A-45

D 560

LOUISIANA

Dahmer, George F.
(HEAD OF FAMILY)

VOL. 44 E.D. 249

SHEET 21 LINE 30

W (COLOR) W (AGE) Louisiana (BIRTHPLACE)

Orleans (COUNTY)

New Orleans (CITY) General Ogden (STREET) 1607 (HOUSE NO.)

OTHER MEMBERS OF FAMILY

NAME	RELATION-SHIP	AGE	BIRTHPLACE	CITIZEN-SHIP
Dahmer, Lydia	W	26	Louisiana	
Roberta	D	4	Louisiana	
Malcolm	S	2 6/12	Louisiana	
Deubel, Frank	B-L	32	Louisiana	

1920 CENSUS—INDEX
DEPARTMENT OF COMMERCE
BUREAU OF THE CENSUS

A-16

U. S. GOVERNMENT PRINTING OFFICE

D 560

D 560

DeMary Gilbert

LOUISIANA

VOL. 27 E.D. 76

SHEET 2 LINE 54

W 38 Louisiana

(COLOR) (AGE) (BIRTHPLACE)

Jefferson Davis

(COUNTY)

(CITY) (STREET) (HOUSE NO.)

ENUMERATED WITH Landry, Mary

RELATIONSHIP TO ABOVE Son-in-Law

REMARKS

1920 CENSUS—INDEX
DEPARTMENT OF COMMERCE
BUREAU OF THE CENSUS

A-3

D 560

STATE LOUISIANA

D 560

STATE LOUISIANA

Dunmire Glenn
(HEAD OF FAMILY)

VOL. 11 E.D. 50

SHEET 27 LINE 18

W 25 Kansas
(COLOR) (AGE) (BIRTHPLACE)

Caddo
(COUNTY)

(CITY)

Line Avenue 34
(STREET) (HOUSE NO.)

OTHER MEMBERS OF FAMILY

NAME	RELATION-SHIP	AGE	BIRTHPLACE	CITIZEN-SHIP
Dunmire Alice	W	24	Louisiana	
" Glenn Jr	S	2 6/12	Louisiana	
Norwood Bird	Bo	21	Louisiana	

1920 CENSUS—INDEX
DEPARTMENT OF COMMERCE
BUREAU OF THE CENSUS

A-3 a

U. S. GOVERNMENT PRINTING OFFICE

D-560

D560

STATE LOUISIANA

D'Emeau Grace

VOL. 43 E.D. 233

SHEET 16 LINE 92

W — — 64 Louisiana

Orleans

New Orleans Robert 2320

ENUMERATED WITH Henriquez, Rosebud

RELATIONSHIP TO ABOVE Sister

REMARKS

1920

1920 CENSUS—INDEX
DEPARTMENT OF COMMERCE
BUREAU OF THE CENSUS

A-2

U. S. GOVERNMENT PRINTING OFFICE

D 560

D 560

LOUISIANA

Doniero, Gruo
(INDIVIDUAL)

VOL. 32 E.D. 29

SHEET 27 LINE 78

W (COLOR) 17 (AGE) Peru (BIRTHPLACE) -Al- (CITIZENSHIP)

Orleans (COUNTY)

New Orleans (CITY) — (STREET) — (HOUSE NO.)

ENUMERATED WITH S.S. Trippe

RELATIONSHIP TO ABOVE Crew

REMARKS

1920 CENSUS—INDEX
DEPARTMENT OF COMMERCE
BUREAU OF THE CENSUS

A-3

U. S. GOVERNMENT PRINTING OFFICE

D 560

LOUISIANA

P560

LOUISIANA

Demarry Gustav (HEAD OF FAMILY)

VOL. 27 E.D. 77

SHEET 14 LINE 49

W (COLOR) 46 (AGE) Louisiana (BIRTHPLACE) (CITIZENSHIP)

Jefferson Davis (COUNTY)

(CITY) (STREET) (HOUSE NO.)

OTHER MEMBERS OF FAMILY

NAME	RELATIONSHIP	AGE	BIRTHPLACE	CITIZENSHIP
Demarry, Octavia	W	36	Louisiana	
Demarry, Ida	D	16	Louisiana	
— Ivy	D	15	Louisiana	
— Agnes	D	13	Louisiana	
— Lily	D	12	Louisiana	

1920 CENSUS—INDEX
DEPARTMENT OF COMMERCE
BUREAU OF THE CENSUS

#1 see #4

See Demaney, Gustav

A-1a

STATE Louisiana

STATE Louisiana

Demarry Gustave
(HEAD OF FAMILY—CONTINUED)

OTHER MEMBERS OF FAMILY—CONTINUED

NAME	RELATION-SHIP	AGE	BIRTHPLACE	CITIZEN
Demarry Elda	D	10	Louisiana	
" Asa	S	8	Louisiana	

1920 CENSUS—INDEX
DEPARTMENT OF COMMERCE
BUREAU OF THE CENSUS

Page #1

A-1b

D-560

D560

LOUISIANA

Damier, H
(INDIVIDUAL)

VOL. 18 E.D. 46

SHEET 7 LINE 16

Col (COLOR) 55 (AGE) Louisiana (BIRTHPLACE) (CITIZENSHIP)

East Feliciana (COUNTY)

Jackson (CITY) — (STREET) — (HOUSE NO.)

ENUMERATED WITH East Louisiana Hospital for the Insane

RELATIONSHIP TO ABOVE Inmate

REMARKS

1920 CENSUS—INDEX
DEPARTMENT OF COMMERCE
BUREAU OF THE CENSUS

A-3

D560

LOUISIANA

D560

Dunmore Harriet
(HEAD OF FAMILY)

STATE LOUISIANA

VOL. 30 E.D. 77

SHEET 23 LINE 39

B 63 Louisiana
(COLOR) (AGE) (BIRTHPLACE) (CITIZENSHIP)

Morehouse
(COUNTY)

Mer Rouge Davenport Avenue —
(CITY) (STREET) (HOUSE NO.)

OTHER MEMBERS OF FAMILY

NAME	RELATIONSHIP	AGE	BIRTHPLACE	CITIZENSHIP
Living				
Alone				

1920 CENSUS—INDEX
DEPARTMENT OF COMMERCE
BUREAU OF THE CENSUS

A-1a

U. S. GOVERNMENT PRINTING OFFICE

D560

LOUISIANA

Demory, Harry
(NAME OF FAMILY)

VOL. 16 E. D. 20

SHEET 3 LINE 100

W (COLOR) 24 (AGE) Louisiana (BIRTHPLACE) (NATIONALITY)

East Baton Rouge (COUNTY)

Baton Rouge (CITY) St. Louis (STREET) 744 (HOUSE NO.)

OTHER MEMBERS OF FAMILY

NAME	RELATION-SHIP	AGE	BIRTHPLACE	CITIZEN-SHIP
Demory, Ruth	W	21	Louisiana	
Hoy, Lilie	M-L	55	Louisiana	
Demory, Harry Jr	S	2mo	Louisiana	

1920 CENSUS—INDEX
DEPARTMENT OF COMMERCE
BUREAU OF THE CENSUS

A-18

U. S. GOVERNMENT PRINTING OFFICE (1919)

See Demory, Harry

D560

LOUISIANA

Demoury, Harry
(HEAD OF FAMILY)

VOL. 16 E. D. 20

SHEET 3 LINE 100

W 27 Louisiana
(COLOR) (AGE) (BIRTHPLACE)

(CITIZENSHIP)

East Baton Rouge
(COUNTY)

Baton Rouge St. Louis 744
(CITY) (STREET) HOUSE NO.

OTHER MEMBERS OF FAMILY

NAME	RELATION-SHIP	AGE	BIRTHPLACE	CITIZEN-SHIP
Demoury, Ruth	W	21	Louisiana	
Fay, Lilie	M. I.	55	Louisiana	
Demoury, Harry Jr	S.	2 Mo	Louisiana	

1920 CENSUS—INDEX
DEPARTMENT OF COMMERCE
BUREAU OF THE CENSUS

A-15

U. S. GOVERNMENT PRINTING OFFICE 11—11571

See Demory, Harry

D560

LOUISIANA

Cummings Helen
(INDIVIDUAL)

VOL. 33 E.D. 43

SHEET 1 LINE 32

W 44 Louisiana
(COLOR) (AGE) (BIRTHPLACE)

Orleans
(COUNTY)

New Orleans S Derbigny 434
(CITY) (STREET) (HOUSE NO.)

ENUMERATED WITH Not Reported

RELATIONSHIP TO ABOVE boarder

REMARKS

1920 CENSUS—INDEX
DEPARTMENT OF COMMERCE
BUREAU OF THE CENSUS

A-8

D560

LOUISIANA

D560

LOUISIANA

[illegible] Henrietta
(HEAD OF FAMILY)

VOL. 61 E.D. 97

SHEET 1 LINE 31

[illegible] (COLOR) [illegible] (AGE) [illegible] (BIRTHPLACE) (CITIZENSHIP)

[illegible] (COUNTY)

(CITY) (STREET) (HOUSE NO.)

OTHER MEMBERS OF FAMILY

NAME	RELATIONSHIP	AGE	BIRTHPLACE	CITIZENSHIP
[illegible]	S	20	La.	
[illegible]	S	5	La.	

1920 CENSUS—INDEX
DEPARTMENT OF COMMERCE
BUREAU OF THE CENSUS

A-16

U. S. GOVERNMENT PRINTING OFFICE

D 560

LOUISIANA

Demary, Henry
(HEAD OF FAMILY)

VOL. 31 E.D. 40

SHEET 18 LINE 17

B (COLOR) 50 (AGE) Louisiana (BIRTHPLACE) (CITIZENSHIP)

Natchitaches (COUNTY)

Chestnut (CITY) — (STREET) — (HOUSE NO.)

OTHER MEMBERS OF FAMILY

NAME	RELATIONSHIP	AGE	BIRTHPLACE	CITIZENSHIP
Demary, Betty	W	45	Louisiana	
Tenisee	D	20	Louisiana	
Purline	D	12	Louisiana	

1920 CENSUS—INDEX
DEPARTMENT OF COMMERCE
BUREAU OF THE CENSUS

A-1a

U. S. GOVERNMENT PRINTING OFFICE

D 560

Dennery, Henry
(HEAD OF FAMILY)

LOUISIANA

VOL. 43 E.D. 229

SHEET 7 LINE 90

W (COLOR) 46 (AGE) Louisiana (BIRTHPLACE) (CITIZENSHIP)

Orleans (COUNTY)

New Orleans (CITY) Napoleon Ave (STREET) 1730 (HOUSE NO.)

OTHER MEMBERS OF FAMILY

NAME	RELATIONSHIP	AGE	BIRTHPLACE	CITIZENSHIP
Dennery, Agusta	W	34	Louisiana	
— Theodore	S	9	Louisiana	
— Fanny Lob	D	7	Louisiana	
— Moise Waldhorn	S	4	Louisiana	
Waldhorn, Albertine Lob	M	56	Louisiana	

1920 CENSUS—INDEX
DEPARTMENT OF COMMERCE
BUREAU OF THE CENSUS

#1 see #2

U. S. GOVERNMENT PRINTING OFFICE

Dennery, Henry

(HEAD OF FAMILY—CONTINUED)

STATE Louisiana

OTHER MEMBERS OF FAMILY—CONTINUED

NAME	RELATIONSHIP	AGE	BIRTHPLACE	CITIZENSHIP
Waldhorn, Ruth Constance	D	25	Louisiana	
Larreng, Lena	Se	62	Louisiana	
Mohr, Amanda	Se	40	Louisiana	

1920 CENSUS—INDEX
DEPARTMENT OF COMMERCE
BUREAU OF THE CENSUS

#2 see #1

U. S. GOVERNMENT PRINTING OFFICE

D560

STATE LOUISIANA

Deénir Henry
(HEAD OF FAMILY)

VOL. 47 E.D. 85

SHEET 1 LINE 5

W 43 Louisiana
(COLOR) (AGE) (BIRTHPLACE) (CITIZENSHIP)

Pointe Couper
(COUNTY)

(CITY) (STREET) (HOUSE NO.)

OTHER MEMBERS OF FAMILY

NAME	RELATIONSHIP	AGE	BIRTHPLACE	CITIZENSHIP
Deenir, Montte	W	41	Louisiana	
— Henry Loyd	S	7	Louisiana	
— Guanita	D	12	Louisiana	

1920 CENSUS—INDEX
DEPARTMENT OF COMMERCE
BUREAU OF THE CENSUS

See:
Decnir, Henry

8-10

U. S. GOVERNMENT PRINTING OFFICE

D560

DAVENHAUER, HENRY
(INDIVIDUAL)

LOUISIANA
VOL. 39 E.D. 150
SHEET 9 LINE 13

W (COLOR) 56 (AGE) Louisiana (BIRTHPLACE) _____ (CITIZENSHIP)

Orleans
(COUNTY)

New Orleans (CITY) Mazant (STREET) 702 (HOUSE NO.)

ENUMERATED WITH Ritzmann John

RELATIONSHIP TO ABOVE Step-Father

REMARKS

1920 CENSUS—INDEX
DEPARTMENT OF COMMERCE
BUREAU OF THE CENSUS

D560

STATE LOUISIANA

D 560

STATE LOUISIANA

Dimmer Henry
(HEAD OF FAMILY)

VOL. 24 E.D. 47

SHEET 6 LINE 65

B 51 Louisiana
(COLOR) (AGE) (BIRTHPLACE) (CITIZENSHIP)

Jackson
(COUNTY)

(CITY) (STREET) (HOUSE NO.)

OTHER MEMBERS OF FAMILY

NAME	RELATION-SHIP	AGE	BIRTHPLACE	CITIZEN-SHIP
Dimmer Nancy	W	46	Louisiana	
— Emmett F	S	17	Louisiana	
— Mary	D	12	Louisiana	
See Dimmer Henry				

1920 CENSUS—INDEX
DEPARTMENT OF COMMERCE
BUREAU OF THE CENSUS

A-1a

U. S. GOVERNMENT PRINTING OFFICE 1—1197

D560

Dennurye Holly
(HEAD OF FAMILY)

LOUISIANA

VOL. 6 E.D. 26

SHEET 32 LINE 54

B (COLOR) 37 (AGE) Mississippi (BIRTHPLACE) (CITIZENSHIP)

Beauregard (COUNTY)

(CITY) (STREET) (HOUSE NO.)

OTHER MEMBERS OF FAMILY

NAME	RELATIONSHIP	AGE	BIRTHPLACE	CITIZENSHIP
Dennurye Irene	W	27	Mississippi	
Tanner, L. B.	S	27	Mississippi	

1920 CENSUS—INDEX
DEPARTMENT OF COMMERCE
BUREAU OF THE CENSUS

A-1a

U. S. GOVERNMENT PRINTING OFFICE

D560

Domer, Hortense
(INDIVIDUAL)

LOUISIANA

VOL. 37 E.D. 117

SHEET 6 LINE 23

Mu. (COLOR) 50 (AGE) Louisiana (BIRTHPLACE) (CITIZENSHIP)

Orleans (COUNTY)

New Orleans (CITY) North Claiborne Ave. (STREET) 1672 (HOUSE NO.)

ENUMERATED WITH Domer, Emile

RELATIONSHIP TO ABOVE Mother

REMARKS

1920 CENSUS—INDEX
DEPARTMENT OF COMMERCE
BUREAU OF THE CENSUS

A-3

U. S. GOVERNMENT PRINTING OFFICE

D560

LOUISIANA

Dimmer, Rosie
(HEAD OF FAMILY)

VOL. 24 E.D. 47

SHEET 2 LINE 26

(COLOR) (AGE) Louisiana (BIRTHPLACE) (CITIZENSHIP)

Jackson
(COUNTY)

(CITY) (STREET) (HOUSE NO.)

OTHER MEMBERS OF FAMILY

NAME	RELATIONSHIP	AGE	BIRTHPLACE	CITIZENSHIP
Dimmer, Rosie	W	18	Louisiana	

1920 CENSUS—INDEX
DEPARTMENT OF COMMERCE
BUREAU OF THE CENSUS

A-1a

U. S. GOVERNMENT PRINTING OFFICE

D560

LOUISIANA

De Mary Hubert
(HEAD OF FAMILY)

VOL. 27 E.D. 76

SHEET 7 LINE 17

M 37 Louisiana
(COLOR) (AGE) (BIRTHPLACE)

(CITIZENSHIP)

Jefferson Davis
(COUNTY)

(CITY) (STREET) (HOUSE NO.)

OTHER MEMBERS OF FAMILY

NAME	RELATION-SHIP	AGE	BIRTHPLACE	CITIZEN-SHIP
De Mary Louisa	Wf	35	Louisiana	
Clebre	S	13	Louisiana	
Clara	D	11	Louisiana	

1920 CENSUS—INDEX
DEPARTMENT OF COMMERCE
BUREAU OF THE CENSUS

A-1a

U. S. GOVERNMENT PRINTING OFFICE 11—31071

D560

LOUISIANA

Dumore, Isaac
(HEAD OF FAMILY)

VOL. 46 E. D. 84.

SHEET 11. LINE 27.

B. (COLOR) 74 (AGE) Louisiana (BIRTHPLACE) (CITIZENSHIP)

Quichita (COUNTY)

— (CITY) — (STREET) — (HOUSE NO.)

OTHER MEMBERS OF FAMILY

NAME	RELATIONSHIP	AGE	BIRTHPLACE	CITIZENSHIP
Dumore, Elizabeth	W.	46	Louisiana	
— Earmer	D.	17	Mississippi	
— J. C.	S.	15	Mississippi	
— Jonas	S.	13	Mississippi	
— Ella Mae	D.	7	Louisiana	

1920 CENSUS—INDEX
DEPARTMENT OF COMMERCE
BUREAU OF THE CENSUS

A-1a

U. S. GOVERNMENT PRINTING OFFICE 11—11877

D560

D560

STATE LOUISIANA

Danhauer, Jacob
(INDIVIDUAL)

VOL. 43 E.D. 238

SHEET 13 LINE 17

W (COLOR) 20 (AGE) Louisiana (BIRTHPLACE) (CITIZENSHIP)

Orleans (COUNTY)

New Orleans (CITY) Annunciation (STREET) 6330 B 6324 (INDUSTRY NO.)

ENUMERATED WITH Flair, Matilda

RELATIONSHIP TO ABOVE Son

REMARKS

1920 CENSUS—INDEX
DEPARTMENT OF COMMERCE
BUREAU OF THE CENSUS

A-3

D560

STATE LOUISIANA

D560

Dunmore Jane
(INDIVIDUAL)

STATE LOUISIANA
VOL. 66 E. D. 138
SHEET 24 LINE 76

B 12 Arkansas
(SEX) (AGE) (BIRTHPLACE)

Webster
(COUNTY)

Minden Warsaw & China -
(CITY) (STREET) (HOUSE NO.)

ENUMERATED WITH Davis, Joe Clane

RELATIONSHIP TO ABOVE Daughter 1

REMARKS

1920 CENSUS—INDEX
DEPARTMENT OF COMMERCE
BUREAU OF THE CENSUS

A-3

D 560

LOUISIANA

Remery Jeane (INDIVIDUAL) VOL. 3 E. D. 29

SHEET 5 LINE 22

B (COLOR) 8 (AGE) Louisiana (BIRTHPLACE) _____ (CITIZENSHIP)

Natchitoches (COUNTY)

Chestnut (CITY) _____ (STREET) _____ (PUBLIC HOUSE)

ENUMERATED WITH Taylor, Alex

RELATIONSHIP TO ABOVE Companion

REMARKS _____

1920 CENSUS—INDEX
DEPARTMENT OF COMMERCE
BUREAU OF THE CENSUS

U. S. GOVERNMENT PRINTING OFFICE

A-3

D560

LOUISIANA

Demmer, Jesse

VOL. 23 E.D. 61

SHEET 21 LINE 34

B 32 Louisiana

(COLOR) (AGE) (BIRTHPLACE)

Iberville

(COUNTY)

(CITY) (STREET) (HOUSE NO.)

ENUMERATED WITH Dabby Prison Farm

RELATIONSHIP TO ABOVE Prisoner

REMARKS

1920 CENSUS—INDEX
DEPARTMENT OF COMMERCE
BUREAU OF THE CENSUS

A-2

D560

STATE LOUISIANA

Doummer Jessie
(INDIVIDUAL)

VOL. 6 E.D. 15

SHEET 12c LINE 29

B (COLOR) 5 (AGE) Louisiana (BIRTHPLACE) (CITIZENSHIP)

Avoyelles (COUNTY)

— (CITY) (STREET) (HOUSE NO.)

ENUMERATED WITH Doummer, Johnn

RELATIONSHIP TO ABOVE Grandchild

REMARKS

1920 CENSUS—INDEX
DEPARTMENT OF COMMERCE
BUREAU OF THE CENSUS

A-2

U. S. GOVERNMENT PRINTING OFFICE

D560

D560

LOUISIANA

Demore, Jhon (INDIVIDUAL)

VOL. 20 E. D. 95

SHEET 16 LINE 44

B (COLOR) 11 (AGE) Louisiana (BIRTHPLACE) (CITIZENSHIP)

Franklin (COUNTY)

(CITY) (STREET) (HOUSE NO.)

ENUMERATED WITH Brown, Lee

RELATIONSHIP TO ABOVE Grandson

REMARKS

1920 CENSUS—INDEX
DEPARTMENT OF COMMERCE
BUREAU OF THE CENSUS

A-2

U. S. GOVERNMENT PRINTING OFFICE

D560

LOUISIANA

Dimmer, Jim
(INDIVIDUAL)

VOL. 24 E.D. 47

SHEET 9 LINE 8

B | 16 | Louisiana | | Jackson
(COLOR) | (AGE) | (BIRTHPLACE) | (CITIZENSHIP) | (COUNTY)

— | — | — | —
(CITY) | (STREET) | (HOUSE NO.)

ENUMERATED WITH Digg Bob

RELATIONSHIP TO ABOVE Grandson

REMARKS

1920 CENSUS—INDEX
DEPARTMENT OF COMMERCE
BUREAU OF THE CENSUS

A-8

D560

STATE LOUISIANA

Demery, Jinnie
(INDIVIDUAL)

VOL. 31 E.D. 39

SHEET 6 LINE 96

B (COLOR) 15 (AGE) Louisiana (BIRTHPLACE) (CITIZENSHIP)

Natchitaches (COUNTY)

Chestnut (CITY) (STREET) (HOUSE NO.)

ENUMERATED WITH Thomas, Ed

RELATIONSHIP TO ABOVE Boarder

REMARKS

1920 CENSUS—INDEX
DEPARTMENT OF COMMERCE
BUREAU OF THE CENSUS

A-4

U. S. GOVERNMENT PRINTING OFFICE

D560

Dunmore Joe
(INDIVIDUAL)

STATE LOUISIANA
VOL. 66 E.D. 138
SHEET 24 LINE 74

B 30 Arkansas
(COLOR) (AGE) (BIRTHPLACE)

Webster
(COUNTY)

Minden
(CITY)

Warsaw & China
(STREET)

ENUMERATED WITH Davis Joe Clane

RELATIONSHIP TO ABOVE Brother

REMARKS

1920 CENSUS—INDEX
DEPARTMENT OF COMMERCE
BUREAU OF THE CENSUS

A-3

D 560

LOUISIANA

Demery Joe
(INDIVIDUAL)

VOL. 31 E. D. 39

SHEET 5 LINE 052

W 12 M Louisiana
(COLOR) (AGE) (BIRTHPLACE)

Natchitoches
(COUNTY)

Chestnut
(CITY) (STREET) (HOUSE NO.)

ENUMERATED WITH Demery Joe

RELATIONSHIP TO ABOVE Friend Son

REMARKS

1920 CENSUS—INDEX
DEPARTMENT OF COMMERCE
BUREAU OF THE CENSUS

A-3

D560

LOUISIANA

Demery Joe
(HEAD OF FAMILY)

VOL. 31 E.D. 39

SHEET 5 LINE 44

B 55 Louisiana
(COLOR) (AGE) (BIRTHPLACE)

(CITIZENSHIP)

Natchitoches
(COUNTY)

Chestnut
(CITY)

(STREET)

(HOUSE NO.)

OTHER MEMBERS OF FAMILY

NAME	RELATION-SHIP	AGE	BIRTHPLACE	CITIZEN-SHIP
Demery Irona	w	45	Louisiana	
Foster	S	21	Louisiana	
Easter	D	19	Louisiana	
Sam	S	18	Louisiana	
Mae	D	13	Louisiana	

1920 CENSUS—INDEX
DEPARTMENT OF COMMERCE
BUREAU OF THE CENSUS

Part 2.

A-18

U. S. GOVERNMENT PRINTING OFFICE

STATE Louisiana

Demery Joe
(HEAD OF FAMILY—CONTINUED)

OTHER MEMBERS OF FAMILY—CONTINUED

NAME	RELATIONSHIP	AGE	BIRTHPLACE	CITIZENSHIP
Demery Fronia	D	11	Louisiana	
Demery [illegible]	Bo	18	Louisiana	
Taylor Gaunlee	[illegible]	15	Louisiana	
Demery Joe	[illegible]	12	Louisiana	

1920 CENSUS—INDEX
DEPARTMENT OF COMMERCE
BUREAU OF THE CENSUS

2 all

A-1b

U. S. GOVERNMENT PRINTING OFFICE

D 564

LOUISIANA

D 560

LOUISIANA

Danner John (HEAD OF FAMILY)

VOL. 37 E. D. 123

SHEET 7 LINE 57

W (COLOR) 54 (AGE) New Orleans (BIRTHPLACE) (CITIZENSHIP)

Orleans (COUNTY)

New Orleans (CITY) Frenchman (STREET) 2316 (HOUSE NO.)

OTHER MEMBERS OF FAMILY

NAME	RELATIONSHIP	AGE	BIRTHPLACE	CITIZENSHIP
Danner Ros.	W	53	New Orleans	
Adam	S	28	New Orleans	
Peter	S	25	New Orleans	
Leontine	D	20	New Orleans	

1920 CENSUS—INDEX
DEPARTMENT OF COMMERCE
BUREAU OF THE CENSUS

A-1a

U. S. GOVERNMENT PRINTING OFFICE

D 560

LOUISIANA

Downer, John
(INDIVIDUAL)

VOL. 34 E.D. 66

SHEET 2 LINE 77

W (COLOR) 34 (AGE) Illinois (BIRTHPLACE) (CITIZENSHIP)

Orleans (COUNTY)

New Orleans (CITY) N Claiborne (STREET) 315 (HOUSE NO.)

ENUMERATED WITH Collier, Adine

RELATIONSHIP TO ABOVE Roomer

REMARKS

1920 CENSUS—INDEX
DEPARTMENT OF COMMERCE
BUREAU OF THE CENSUS

A-3

U. S. GOVERNMENT PRINTING OFFICE

D560

LOUISIANA

Eshmer, John
(HEAD OF FAMILY)

VOL. 2 E.D. 16

SHEET 6 LINE 28

W | 36 | Louisiana | | |
(COLOR) | (AGE) | (BIRTHPLACE) | | (CITIZENSHIP)

Orleans
(COUNTY)

New Orleans | Esata | 926
(CITY) | (STREET) | (HOUSE NO.)

OTHER MEMBERS OF FAMILY

NAME	RELATION-SHIP	AGE	BIRTHPLACE	CITIZEN-SHIP
Eshmer, Elizabeth	wife	36	Louisiana	
Elizabeth	dau	14	Louisiana	
John Jr	son	12	Louisiana	
Clarence	son	9	Louisiana	
Anna	dau	7	Louisiana	

1920 CENSUS—INDEX
DEPARTMENT OF COMMERCE
BUREAU OF THE CENSUS

A-16

U. S. GOVERNMENT PRINTING OFFICE 17—41871

D560

LOUISIANA

D560

LOUISIANA

Donewar, John
(HEAD OF FAMILY)

VOL. 25 E. D. 1

SHEET 2 LINE 81

W 36 Louisiana
(COLOR) (AGE) (BIRTHPLACE) (CITIZENSHIP)

Jefferson
(COUNTY)

Gretna Monroe 625
(CITY) (STREET) (HOUSE NO.)

OTHER MEMBERS OF FAMILY

NAME	RELATION-SHIP	AGE	BIRTHPLACE	CITIZEN-SHIP
Donewar, Henrietta	W	30	Louisiana	
— Helen	D	8	Louisiana	
— Catherine	D	7	Louisiana	
— John	S	4	Louisiana	
— Frances	S	1/2	Louisiana	

1920 CENSUS—INDEX
DEPARTMENT OF COMMERCE
BUREAU OF THE CENSUS

A-16

U. S. GOVERNMENT PRINTING OFFICE

STATE LOUISIANA

D 566

STATE LOUISIANA

Dommer, John
(HEAD OF FAMILY)

VOL. 6 E.D. 15

SHEET 12 LINE 25

B 70 Louisiana
(COLOR) (AGE) (BIRTHPLACE) (CITIZENSHIP)

Avoyelles
(COUNTY)

(CITY) (STREET) (HOUSE NO.)

OTHER MEMBERS OF FAMILY

NAME	RELATION-SHIP	AGE	BIRTHPLACE	CITIZEN-SHIP
Dommer, Lucinda	D	23	Louisiana	
" Bill	S	17	Louisiana	
" May	D	14	Louisiana	
" Jesse	G.S.	5	Louisiana	
" Albert	G.S.	2	Louisiana	

1920 CENSUS—INDEX
DEPARTMENT OF COMMERCE
BUREAU OF THE CENSUS

1 sec 2

U. S. GOVERNMENT PRINTING OFFICE

STATE Louisiana

Doumner, John
(HEAD OF FAMILY—CONTINUED)

OTHER MEMBERS OF FAMILY—CONTINUED

NAME	RELATIONSHIP	AGE	BIRTHPLACE	CITIZENSHIP
Doumner, Virginia	G. Ch.	8	Louisiana	

1920 CENSUS—INDEX
DEPARTMENT OF COMMERCE
BUREAU OF THE CENSUS

#2 see #1

A-1b

U. S. GOVERNMENT PRINTING OFFICE

D560

Dahmer John
(HEAD OF FAMILY)

LOUISIANA
VOL. 44 E.D. 267
SHEET 1F LINE 20

M 48 Louisiana
(COLOR) (AGE) (BIRTHPLACE) (NATURALIZATION)

Orleans
(COUNTY)

New Orleans Elm 2217
(CITY) (STREET) (HOUSE NO.)

OTHER MEMBERS OF FAMILY

NAME	RELATION-SHIP	AGE	BIRTHPLACE	CITIZEN-SHIP
Dahmer Louise	W	48	Louisiana	

1920 CENSUS—INDEX
DEPARTMENT OF COMMERCE
BUREAU OF THE CENSUS

See Dahmer, John

A-16

U. S. GOVERNMENT PRINTING OFFICE (1919)

D 560

LOUISIANA

Demarie, John (HEAD OF FAMILY)

VOL. 32 E.D. 11

SHEET 3 LINE 99

B (COLOR) 21 (AGE) Louisiana (BIRTHPLACE) (CITIZENSHIP)

Orleans (COUNTY)

New Orleans (CITY) Thalia (STREET) 2006 (HOUSE NO.)

OTHER MEMBERS OF FAMILY

NAME	RELATIONSHIP	AGE	BIRTHPLACE	CITIZENSHIP
Demarie, Lucille	W	18	Louisiana	
Demarie, Junius	S	8/12	Louisiana	
Jones, Mary	L	43	Louisiana	
— Martha	L	43	Louisiana	
Tarth, James	L	46	Alabama	

1920 CENSUS—INDEX
DEPARTMENT OF COMMERCE
BUREAU OF THE CENSUS

A-1a

U. S. GOVERNMENT PRINTING OFFICE

D 560

LOUISIANA

D 560

LOUISIANA

Deemer, John (HEAD OF FAMILY)

VOL. 17 E.D. 31

SHEET 31 LINE 93

B (COLOR) 40 (AGE) Louisiana (BIRTHPLACE) (CITIZENSHIP)

East Baton Rouge (COUNTY)

City — (STREET) (HOUSE NO.)

OTHER MEMBERS OF FAMILY

NAME	RELATION-SHIP	AGE	BIRTHPLACE	CITIZEN-SHIP
Deemer, Liza	W	40	Louisiana	

1920 CENSUS—INDEX
DEPARTMENT OF COMMERCE
BUREAU OF THE CENSUS

D560

LOUISIANA

Danner, John (HEAD OF FAMILY)

VOL. 43 E.D. 226

SHEET 13 LINE 51

W (COLOR) 45 (AGE) Louisiana (BIRTHPLACE)

Orleans (COUNTY)

New Orleans (CITY) Chestnut (STREET) 4532 (HOUSE NO.)

OTHER MEMBERS OF FAMILY

NAME	RELATION-SHIP	AGE	BIRTHPLACE	CITIZEN-SHIP
Danner, Johana	W	43	Louisiana	
— Myrtle	D	21	Louisiana	
— Hazel	D	17	Louisiana	
— Marion	D	15	Louisiana	
— John Jr.	S	14	Louisiana	

1920 CENSUS—INDEX
DEPARTMENT OF COMMERCE
BUREAU OF THE CENSUS

1/see #2

A-16

U. S. GOVERNMENT PRINTING OFFICE (1927)

STATE Louisiana

Danner, John
HEAD OF FAMILY—CONTINUED

OTHER MEMBERS OF FAMILY—CONTINUED

NAME	RELATION-SHIP	AGE	BIRTHPLACE	CITIZEN-SHIP
Danner, George	S	10	Louisiana	
Earl	S	7	Louisiana	
Doyle, Veronica	Ni	11	Louisiana	

1920 CENSUS—INDEX
DEPARTMENT OF COMMERCE
BUREAU OF THE CENSUS

#2 see #1

A-4b

D 5660

LOUISIANA

Dahmer, John
(INDIVIDUAL)

VOL. 44 E.D. 241

SHEET 4 LINE 97

W (COLOR) 8 (AGE) Louisiana (BIRTHPLACE) (NATIONALITY)

Orleans
(COUNTY)

New Orleans (CITY) State (STREET) 920 (HOUSE NO.)

ENUMERATED WITH German Protestant Orphan Asylum

RELATIONSHIP TO ABOVE inmate

REMARKS

1920 CENSUS—INDEX
DEPARTMENT OF COMMERCE
BUREAU OF THE CENSUS

A-3

D 560

LOUISIANA

D 560

LOUISIANA

Demer John
(NAME OF FAMILY)

VOL. 12 E.D. 40

SHEET 12 LINE 22

B 34 Louisiana
(COLOR) (AGE) (BIRTHPLACE)

East Baton Rouge
(COUNTY)

(CITY) (STREET) (HOUSE NO.)

OTHER MEMBERS OF FAMILY

NAME	RELATION-SHIP	AGE	BIRTHPLACE	CITIZEN-SHIP
Demer Jennie	W	33	Louisiana	
Lillian	D	13	Louisiana	
Carmile	D	12	Louisiana	
John	S	9	Louisiana	
Ernest	S	3	Louisiana	

1920 CENSUS—INDEX
DEPARTMENT OF COMMERCE
BUREAU OF THE CENSUS

Ada

Demer

STATE Louisiana

Demer, John
(HEAD OF FAMILY—CONTINUED)

OTHER MEMBERS OF FAMILY—CONTINUED

NAME	RELATIONSHIP	AGE	BIRTHPLACE	CITIZENSHIP
Demer, Edna	D	3	Louisiana	
Erline	D	1	Louisiana	

1920 CENSUS—INDEX
DEPARTMENT OF COMMERCE
BUREAU OF THE CENSUS

A-1b

U. S. GOVERNMENT PRINTING OFFICE

D 560

STATE LOUISIANA

Demry, John
(NAME OF HEAD OF FAMILY)

VOL. 13 E. D. 21

SHEET 5 LINE 26

B 48 Louisiana
(COLOR) (AGE) (BIRTHPLACE) (CITIZENSHIP)

Concordia
(COUNTY)

(CITY) (STREET) (HOUSE NO.)

OTHER MEMBERS OF FAMILY

NAME	RELATION-SHIP	AGE	BIRTHPLACE	CITIZEN-SHIP
Demry, Delia	W	47	Louisiana	
" Thomas	S	15	Louisiana	
" David	S	10	Louisiana	
see: Demry, Dewsey, John				

1920 CENSUS—INDEX
DEPARTMENT OF COMMERCE
BUREAU OF THE CENSUS

A-16

U. S. GOVERNMENT PRINTING OFFICE 17—11571

D 560

D560

LOUISIANA

Deemer, John (HEAD OF FAMILY)

VOL. 16 E. D. 17

SHEET 9 LINE 60

B (COLOR) 32 (AGE) Louisiana (BIRTHPLACE) (CITIZENSHIP)

East Baton Rouge Parish (COUNTY)

Baton Rouge (CITY) Convention (STREET) 1412 (HOUSE NO.)

OTHER MEMBERS OF FAMILY

NAME	RELATIONSHIP	AGE	BIRTHPLACE	CITIZENSHIP
Deemer, Elizabeth	W	30	Louisiana	

1920 CENSUS—INDEX
DEPARTMENT OF COMMERCE
BUREAU OF THE CENSUS

A-1a

U. S. GOVERNMENT PRINTING OFFICE

D 560

LOUISIANA

D 560

LOUISIANA

Diener, John (HEAD OF FAMILY)

VOL. 21 E. D. 79

SHEET 3 LINE 64

W (COLOR) 50 (AGE) Pennsylvania (BIRTHPLACE) (CITIZENSHIP)

Jefferson Davis (COUNTY)

(CITY) (STREET) (HOUSE NO.)

OTHER MEMBERS OF FAMILY

NAME	RELATIONSHIP	AGE	BIRTHPLACE	CITIZENSHIP
Diener, Sophia L.	W	47	Germany	NR
— Loyd C.	S	24	Illinois	
— Pearl B.	D	23	Illinois	

1920 CENSUS—INDEX
DEPARTMENT OF COMMERCE
BUREAU OF THE CENSUS

A-1a

U. S. GOVERNMENT PRINTING OFFICE

D 560

STATE LOUISIANA

D 560

STATE LOUISIANA

Davenhauer, John B. (Jr.)
(HEAD OF FAMILY)

VOL. 25 E.D. 3

SHEET 10 LINE 52

W 37 Louisiana
(COLOR) (AGE) (BIRTHPLACE) (CITIZENSHIP)

Jefferson
(COUNTY)

Gretna Cuvier 413
(CITY) (STREET) (HOUSE NO.)

OTHER MEMBERS OF FAMILY

NAME	RELATIONSHIP	AGE	BIRTHPLACE	CITIZENSHIP
Davenhauer, Saline	W	37	Louisiana	
— John B. (Third)	S	10	Louisiana	

1920 CENSUS—INDEX
DEPARTMENT OF COMMERCE
BUREAU OF THE CENSUS

See

A-1a

Davenhauer, John B. (Jr.)

D 560

LOUISIANA

D 560

LOUISIANA

Demery, John D. (HEAD OF FAMILY)

VOL. 11 E. D. 45

SHEET 14 LINE 60

C (COLOR) 33 (AGE) Louisiana (BIRTHPLACE) (CITIZENSHIP)

Caddo (COUNTY)

Shreveport (CITY) Jones (STREET) 209 (HOUSE NO.)

OTHER MEMBERS OF FAMILY

NAME	RELATION-SHIP	AGE	BIRTHPLACE	CITIZEN-SHIP
Demery, Leola	W	30	Louisiana	
" Lula	D	12	Louisiana	

1920 CENSUS—INDEX
DEPARTMENT OF COMMERCE
BUREAU OF THE CENSUS

A-1a

U. S. GOVERNMENT PRINTING OFFICE 1—1397

STATE LOUISIANA

D560

Damer, John J (HEAD OF FAMILY)

STATE LOUISIANA

VOL. 37 E.D. 123

SHEET 7 LINE 70

W (COLOR) 33 (AGE) New Orleans (BIRTHPLACE) (CITIZENSHIP)

Orleans (COUNTY)

New Orleans (CITY) Frenchman (STREET) 2320 (HOUSE NO.)

OTHER MEMBERS OF FAMILY

NAME	RELATIONSHIP	AGE	BIRTHPLACE	CITIZENSHIP
Damer, Adele	W	31	New Orleans	
— Ernest	S	14	New Orleans	
— Mortle	D	13	New Orleans	
— John	S	11	New Orleans	
Ethel	D	10	New Orleans	

1920 CENSUS—INDEX
DEPARTMENT OF COMMERCE
BUREAU OF THE CENSUS

see #2

A-1a

U. S. GOVERNMENT PRINTING OFFICE

STATE Louisiana

Damer John J

HEAD OF FAMILY—CONTINUED

STATE Louisiana

OTHER MEMBERS OF FAMILY—CONTINUED

NAME	RELATIONSHIP	AGE	BIRTHPLACE	CITIZENSHIP
Damer, Warren	S	7	New Orleans	

1920 CENSUS—INDEX
DEPARTMENT OF COMMERCE
BUREAU OF THE CENSUS

#2 see #1

A-1b

U. S. GOVERNMENT PRINTING OFFICE

D560

LOUISIANA

Nemery John M.P. (INDIVIDUAL) VOL. 31 E.D. 39

SHEET 5 LINE 28

B (COLOR) 12 (AGE) Louisiana (BIRTHPLACE) _____ (CITIZENSHIP)

Lafourche (COUNTY)

Choctaw (CITY) _____ (STREET) _____ (HOUSE NO.)

ENUMERATED WITH Taylor Alex

RELATIONSHIP TO ABOVE Companion

REMARKS _____

1920 CENSUS—INDEX
DEPARTMENT OF COMMERCE
BUREAU OF THE CENSUS

A-3

U. S. GOVERNMENT PRINTING OFFICE

D 560

LOUISIANA

Duenes John P.
(INDIVIDUAL)

VOL. 27 E.D. 82

SHEET 9 LINE 43

W 62 Tennessee
(COLOR) (AGE) (BIRTHPLACE)

(CITIZENSHIP)

Jefferson Davis
(COUNTY)

(CITY) (STREET) (HOUSE NO.)

ENUMERATED WITH Compton James T.

RELATIONSHIP TO ABOVE Father-in-law

REMARKS

1920 CENSUS—INDEX
DEPARTMENT OF COMMERCE
BUREAU OF THE CENSUS

A-2

U. S. GOVERNMENT PRINTING OFFICE 11—1924

D 560

LOUISIANA

Demary, John W. (HEAD OF FAMILY) VOL. 3 E. D. 59

SHEET 4 LINE 95

W (COLOR) 36 (AGE) Louisiana (BIRTHPLACE) (CITIZENSHIP)

Cameron (COUNTY)

(CITY) (STREET) (HOUSE NO.)

OTHER MEMBERS OF FAMILY

NAME	RELATIONSHIP	AGE	BIRTHPLACE	CITIZENSHIP
Demary, Agnes	W.	26	Louisiana	
— Filbare	S.	12	Louisiana	
— Liza	D.	11	Louisiana	
— Cloney	S.	2 9/12	Louisiana	

1920 CENSUS—INDEX
DEPARTMENT OF COMMERCE
BUREAU OF THE CENSUS

A-1a

U. S. GOVERNMENT PRINTING OFFICE

D560

LOUISIANA

Danner John W.
(HEAD OF FAMILY)

VOL 10 E.D. 36

SHEET 13 LINE 66

W 65 Pennsylvania
(COLOR) (AGE) (BIRTHPLACE) (CITIZENSHIP)

Caddo
(COUNTY)

(CITY) (STREET) (HOUSE NO.)

OTHER MEMBERS OF FAMILY

NAME	RELATION-SHIP	AGE	BIRTHPLACE	CITIZEN-SHIP

1920 CENSUS—INDEX
DEPARTMENT OF COMMERCE
BUREAU OF THE CENSUS

A-1 a

U. S. GOVERNMENT PRINTING OFFICE

D 560

LOUISIANA

Damare Joseph (HEAD OF FAMILY)

VOL. 38 E.D. 124

SHEET 2 LINE 61

W (COLOR) 42 (AGE) Louisiana (BIRTHPLACE) (CITIZENSHIP)

Orleans (COUNTY)

New Orleans (CITY) Laharpe (STREET) 2306 (HOUSE NO.)

OTHER MEMBERS OF FAMILY

NAME	RELATIONSHIP	AGE	BIRTHPLACE	CITIZENSHIP
Damare, Evangeline	W	34	Louisiana	
— Marie	D	11	Louisiana	
— Jules	S	9	Louisiana	
— Wanita	D	6	Louisiana	

1920 CENSUS—INDEX
DEPARTMENT OF COMMERCE
BUREAU OF THE CENSUS

U. S. GOVERNMENT PRINTING OFFICE

D 560

LOUISIANA

Damare, Joseph (INDIVIDUAL)

VOL. 53 E.D. 39

SHEET 3 LINE 72

W (COLOR) 60 (AGE) Louisiana (BIRTHPLACE) (CITIZENSHIP)

St. James (COUNTY)

(CITY) (STREET) (HOUSE NO.)

ENUMERATED WITH Breaux, Leonce

RELATIONSHIP TO ABOVE Boarder

REMARKS

1920 CENSUS—INDEX
DEPARTMENT OF COMMERCE
BUREAU OF THE CENSUS

D 560

LOUISIANA

D560

LOUISIANA

Damery, Joseph (HEAD OF FAMILY)

VOL. 34 E.D. 27

SHEET 2 LINE 7

B (COLOR) 32 (AGE) Louisiana (BIRTHPLACE) (CITIZENSHIP)

Orleans (COUNTY)

New Orleans (CITY) Thalia (STREET) 2914 (HOUSE NO.)

OTHER MEMBERS OF FAMILY

NAME	RELATIONSHIP	AGE	BIRTHPLACE	CITIZENSHIP
Damery, Eliza	W	34	Indiana	
" George	S	17	Louisiana	
" Alberta	D	10	Louisiana	

1920 CENSUS—INDEX
DEPARTMENT OF COMMERCE
BUREAU OF THE CENSUS

A-1a

D560

LOUISIANA

VOL. 3 E.D. 59

SHEET 3 LINE 20

Demary, Joseph

(HEAD OF FAMILY)

W (COLOR) 33 (AGE) Louisiana (BIRTHPLACE)

Cameron (COUNTY)

(CITY) (STREET) (HOUSE NO.)

OTHER MEMBERS OF FAMILY

NAME	RELATION-SHIP	AGE	BIRTHPLACE	CITIZEN-SHIP
Demary, Azeline	W.	34	Louisiana	
Edna	D	12	Louisiana	
Azelina	D	9	Louisiana	
Mary Jane	D.	6	Louisiana	
Andrew Joseph	S	5	Louisiana	

1920 CENSUS—INDEX
DEPARTMENT OF COMMERCE
BUREAU OF THE CENSUS

#14442

A-1a

U. S. GOVERNMENT PRINTING OFFICE

STATE Louisiana

Demary, Joseph
(HEAD OF FAMILY—CONTINUED)

OTHER MEMBERS OF FAMILY—CONTINUED

NAME	RELATIONSHIP	AGE	BIRTHPLACE	CITIZENSHIP
Demary, Celeste	D.	3 1/12	Louisiana	
— Ada Jackson	S.	1 7/12	Louisiana	

1920 CENSUS—INDEX
DEPARTMENT OF COMMERCE
BUREAU OF THE CENSUS

2 see #1

A-1b

U. S. GOVERNMENT PRINTING OFFICE

D 560

Demer Joseph
(HEAD OF FAMILY)

STATE LOUISIANA

VOL. 51 E.D. 95

SHEET 4 LINE 7

B 32 Louisiana
(COLOR) (AGE) (BIRTHPLACE) (CITIZENSHIP)

St. Helena
(COUNTY)

(CITY) (STREET) (HOUSE NO.)

OTHER MEMBERS OF FAMILY

NAME	RELATIONSHIP	AGE	BIRTHPLACE	CITIZENSHIP
Demer Ella	W	25	Louisiana	
- Lea	S	6	Louisiana	
- Earnest	S	4-8/12	Louisiana	
- Clara	D	2-6/12	Louisiana	
- Ella	D	5/12	Louisiana	

1920 CENSUS—INDEX
DEPARTMENT OF COMMERCE
BUREAU OF THE CENSUS

#1
see #2

U. S. GOVERNMENT PRINTING OFFICE

STATE Louisiana

Demer Joseph
HEAD OF FAMILY—CONTINUED

OTHER MEMBERS OF FAMILY—CONTINUED

NAME	RELATIONSHIP	AGE	BIRTHPLACE	CITIZENSHIP
Vining Francis	N	9	Louisiana	

1920 CENSUS—INDEX
DEPARTMENT OF COMMERCE
BUREAU OF THE CENSUS

#2
see #1

X-16

U. S. GOVERNMENT PRINTING OFFICE

D 560

STATE LOUISIANA

Dasmer, Jos L.
(HEAD OF FAMILY)

VOL. 44 E.D. 270

SHEET 11 LINE 84

(COLOR) (AGE) Louisiana (BIRTHPLACE) (CITIZENSHIP)

(COUNTY)

(CITY) (STREET) (HOUSE NO.)

OTHER MEMBERS OF FAMILY

NAME	RELATION-SHIP	AGE	BIRTHPLACE	CITIZEN-SHIP
[illegible]	d	2	Louisiana	
[illegible]	[illegible]	[illegible]	Louisiana	
John	[illegible]	3	Louisiana	

1920 CENSUS—INDEX
DEPARTMENT OF COMMERCE
BUREAU OF THE CENSUS

A-1 a

U. S. GOVERNMENT PRINTING OFFICE 11—1919

See also Dasmer, Jos L

D560

LOUISIANA

D560

LOUISIANA

Demir Joseph V
(NAME OF HEAD OF FAMILY)

VOL. 47 E.D. 89

SHEET 12 LINE 69

W (COLOR) 58 (AGE) Louisiana (BIRTHPLACE) (CITIZENSHIP)

Pointe Coupee (COUNTY)

New Roads (CITY) (STREET) (HOUSE NO.)

OTHER MEMBERS OF FAMILY

NAME	RELATION-SHIP	AGE	BIRTHPLACE	CITIZEN-SHIP
Demir Ovides	W	49	Louisiana	
- Valery	S	14	Louisiana	

1920 CENSUS—INDEX
DEPARTMENT OF COMMERCE
BUREAU OF THE CENSUS

sic also Decuir

A-16

U. S. GOVERNMENT PRINTING OFFICE 11—41871

D 560

LOUISIANA

Denier Jules (Name)

VOL. 35 E.D. 94

SHEET 7 LINE 89

W (Color) 26 (Age) Louisiana (Birthplace)

orleans (County)

new orleans (City) Barracks (Street) 611 (House No.)

ENUMERATED WITH Hebert, Patrick

RELATIONSHIP TO ABOVE Brother

REMARKS

1920 CENSUS—INDEX
DEPARTMENT OF COMMERCE
BUREAU OF THE CENSUS

A-8

D 560

LOUISIANA

Demery, Julia
(INDIVIDUAL)

VOL. 31 E.D. 39

SHEET 6 LINE 95

B (COLOR) 16 (AGE) Louisiana (BIRTHPLACE) (CITIZENSHIP)

Natchitaches
(COUNTY)

Chestnut (CITY) — (STREET) — (CLOUDE NO.)

ENUMERATED WITH Thomas, Ed

RELATIONSHIP TO ABOVE Boarder

REMARKS

1920 CENSUS—INDEX
DEPARTMENT OF COMMERCE
BUREAU OF THE CENSUS

A-2

U. S. GOVERNMENT PRINTING OFFICE

D560

LOUISIANA

Dennery Julie (INDIVIDUAL) VOL. 45 E.D. 264

SHEET 22 LINE 18

W (COLOR) 35 (AGE) Louisiana (BIRTHPLACE) (CITIZENSHIP)

Orleans (COUNTY)

(CITY) St. Charles (STREET) 7725 (HOUSE NO.)

ENUMERATED WITH Dennery, Chas

RELATIONSHIP TO ABOVE Sister

REMARKS

1920 CENSUS—INDEX
DEPARTMENT OF COMMERCE
BUREAU OF THE CENSUS

A-8

D 560

LOUISIANA

Dimaria, Julius (HEAD OF FAMILY)

VOL. 33 E.D. 56

SHEET 23 LINE 36

W (COLOR) 25 (AGE) Italy (BIRTHPLACE) 1913 al— (CITIZENSHIP)

Orleans (COUNTY)

New Orleans (CITY) S Genois (STREET) 138 (HOUSE NO.)

OTHER MEMBERS OF FAMILY

NAME	RELATIONSHIP	AGE	BIRTHPLACE	CITIZENSHIP
Dimaria, Mary	W	23	Louisiana	
Antonina	D	4/12	Louisiana	

1920 CENSUS—INDEX
DEPARTMENT OF COMMERCE
BUREAU OF THE CENSUS

A-1a

U. S. GOVERNMENT PRINTING OFFICE

D560

LOUISIANA

Daunhauer, Julius (HEAD OF FAMILY)

VOL. 25 E. D. 1

SHEET 23 LINE 1

W (COLOR) 32 (AGE) Louisiana (BIRTHPLACE) (CITIZENSHIP)

Jefferson (COUNTY)

Gretna (CITY) Washington (STREET) 1322 (HOUSE NO.)

OTHER MEMBERS OF FAMILY

NAME	RELATIONSHIP	AGE	BIRTHPLACE	CITIZENSHIP
Daunhauer, Mary Eulia	W	30	Louisiana	
	D	6	Louisiana	

1920 CENSUS—INDEX
DEPARTMENT OF COMMERCE
BUREAU OF THE CENSUS

A-16

U. S. GOVERNMENT PRINTING OFFICE

D 54

LOUISIANA

Demery Junas (INDIVIDUAL)

VOL. 31 E.D. 42

SHEET 4 LINE 96

B (COLOR) 16 (AGE) Louisiana (BIRTHPLACE) (CITIZENSHIP)

Natchitoches (COUNTY)

(CITY) (STREET) (HOUSE NO.)

ENUMERATED WITH Allen, Henry

RELATIONSHIP TO ABOVE Son

REMARKS

1920 CENSUS—INDEX
DEPARTMENT OF COMMERCE
BUREAU OF THE CENSUS

See Demery

A-3

D560

LOUISIANA

Damenhauer, Kate
(HEAD OF FAMILY)

VOL. 40 E.D. 170

SHEET 2 LINE 72

W 33 Louisiana
(COLOR) (AGE) (BIRTHPLACE) (CITIZENSHIP)

Orleans
(COUNTY)

New Orleans Jackson Avenue 110
(CITY) (STREET) (HOUSE NO.)

OTHER MEMBERS OF FAMILY

NAME	RELATION-SHIP	AGE	BIRTHPLACE	CITIZEN-SHIP
Damenhauer, Elmira	D	13	Louisiana	
" Thias	D	10	Louisiana	
Free, Damenhauer, Kate				

1920 CENSUS—INDEX
DEPARTMENT OF COMMERCE
BUREAU OF THE CENSUS

A-16

U. S. GOVERNMENT PRINTING OFFICE 1—1920

D560

LOUISIANA

Dauner, Katie (HEAD OF FAMILY)

VOL. 42 E.D. 204

SHEET 12 LINE 4

W (COLOR) 46 (AGE) Germany (BIRTHPLACE) — NR — (CITIZENSHIP)

Orleans (COUNTY)

New Orleans (CITY) Tchoupitulas (STREET) 3669 (HOUSE NO.)

OTHER MEMBERS OF FAMILY

NAME	RELATIONSHIP	AGE	BIRTHPLACE	CITIZENSHIP
Dauner, Daniel J.	S	20	Louisiana	
— Edward	S	16	Louisiana	
— Louise	D	12	Louisiana	
— Annie	D	9	Louisiana	

1920 CENSUS—INDEX
DEPARTMENT OF COMMERCE
BUREAU OF THE CENSUS

A-1a

U. S. GOVERNMENT PRINTING OFFICE

D 560

STATE LOUISIANA

Dener, L L Sr (HEAD OF FAMILY)

VOL. 61 E. D. 138

SHEET 23 LINE 96

W (COLOR) 43 (AGE) Kentucky (BIRTHPLACE) (CITIZENSHIP)

West Carroll (COUNTY)

Oak Grove (CITY) (STREET) (HOUSE NO.)

OTHER MEMBERS OF FAMILY

NAME	RELATION-SHIP	AGE	BIRTHPLACE	CITIZEN-SHIP
Dener, Dora Mae	W	31	Missouri	
— L P	S	11	Mississippi	
— J S	S	5	Mississippi	
— L L Jr	S	4	Mississippi	
Leo				

1920 CENSUS—INDEX
DEPARTMENT OF COMMERCE
BUREAU OF THE CENSUS

Dener, L L Sr

A-16

U. S. GOVERNMENT PRINTING OFFICE

D566

LOUISIANA

Donnery, Laura
(INDIVIDUAL)

VOL. 42 E.D. 206

SHEET 3 LINE 42

W (COLOR) 39 (AGE) Louisiana (BIRTHPLACE)

Orleans (COUNTY)

New Orleans (CITY) General Taylor (STREET) 873 (HOUSE NO.)

ENUMERATED WITH Fischer, Katie

RELATIONSHIP TO ABOVE Sister

REMARKS

1920 CENSUS—INDEX
DEPARTMENT OF COMMERCE
BUREAU OF THE CENSUS

A-3

See Danner, Laura,

D 560

LOUISIANA

[redacted]

Danner, Laura
(INDIVIDUAL)

VOL. 42 E. D. 206

SHEET 3 LINE 42

W | 39 | Louisiana | [redacted]
(COLOR) | (AGE) | (BIRTHPLACE) | (NATURALIZATION)

Orleans
(COUNTY)

New Orleans | General Taylor | 823
(CITY) | (STREET) | (HOUSE NO.)

ENUMERATED WITH Fischer, Katie

RELATIONSHIP TO ABOVE Sister

REMARKS

1920 CENSUS—INDEX
DEPARTMENT OF COMMERCE
BUREAU OF THE CENSUS

A-1

(See Donner, Laura)

D 560

LOUISIANA

D560

LOUISIANA

Danner, Lawrence
(INDIVIDUAL)

VOL. 42 E.D. 218

SHEET 11 LINE 27

W (COLOR) 17 (AGE) Louisiana (BIRTHPLACE)

Orleans
(COUNTY)

New Orleans (CITY) Magazine (STREET) 3712 (HOUSE NO.)

ENUMERATED WITH Moran, Charlotte

RELATIONSHIP TO ABOVE Son

REMARKS Also See Moran, Charlotte

1920 CENSUS—INDEX
DEPARTMENT OF COMMERCE
BUREAU OF THE CENSUS

D560

LOUISIANA

D560

STATE LOUISIANA

Damare, Laurence (INDIVIDUAL)

VOL. 35 E.D. 105

SHEET 13 LINE 49

W (COLOR) 32 (AGE) Louisiana (BIRTHPLACE) (NATIONALITY)

Orleans (COUNTY)

New Orleans (CITY) Urquhart Ave (STREET) 2310 (HOUSE NO.)

ENUMERATED WITH De Bene, Louis J

RELATIONSHIP TO ABOVE Brother-in-Law

REMARKS

1920 CENSUS—INDEX
DEPARTMENT OF COMMERCE
BUREAU OF THE CENSUS

A-3

U.S. GOVERNMENT PRINTING OFFICE

D 560

LOUISIANA

Turner, Lee
(HEAD OF FAMILY)

VOL. 18 E. D. 51

SHEET 3 LINE 46

13 (COLOR) 37 (AGE) Louisiana (BIRTHPLACE) (CITIZENSHIP)

East Feliciana (COUNTY)

(CITY) (STREET) (HOUSE NO.)

OTHER MEMBERS OF FAMILY

NAME	RELATIONSHIP	AGE	BIRTHPLACE	CITIZENSHIP
Turner, Emma	W	31	Louisiana	
— Scott	S	13	Louisiana	
— Mary	D	11	Louisiana	
— Isaiah	S	35	Louisiana	
— Eddie	S	2 10	Louisiana	

1920 CENSUS—INDEX
DEPARTMENT OF COMMERCE
BUREAU OF THE CENSUS

A-1a

U. S. GOVERNMENT PRINTING OFFICE

D 560

LOUISIANA

D 560

STATE LOUISIANA

Demmer Lela
(INDIVIDUAL)

VOL. 10 E.D. 81

SHEET 7 LINE 20

B (COLOR) 21 (AGE) Louisiana (BIRTHPLACE) (CITIZENSHIP)

Caddo (COUNTY)

(CITY) (STREET) (HOUSE NO.)

ENUMERATED WITH Gipson, Odas

RELATIONSHIP TO ABOVE Daughter

REMARKS

1920 CENSUS—INDEX
DEPARTMENT OF COMMERCE
BUREAU OF THE CENSUS

A-2

U. S. GOVERNMENT PRINTING OFFICE

D560

LOUISIANA

Demery Leo
(INDIVIDUAL)

VOL. 31 E.D. 42

SHEET 4 LINE 97

B (COLOR) 12 (AGE) Louisiana (BIRTHPLACE) (NATIONALITY)

Natchitoches (COUNTY)

(CITY) (STREET) (HOUSE NO.)

ENUMERATED WITH Allen, Henry

RELATIONSHIP TO ABOVE Son

REMARKS

1920 CENSUS—INDEX
DEPARTMENT OF COMMERCE
BUREAU OF THE CENSUS

See Demery

A-3

U. S. GOVERNMENT PRINTING OFFICE (1—1371)

D 560

LOUISIANA

Demary Leon
(HEAD OF FAMILY)

VOL. 64 E.D. 107

SHEET 7 LINE 27

W (COLOR) 60 (AGE) Louisiana (BIRTHPLACE) (CITIZENSHIP)

Vermilion
(COUNTY)

(CITY) (STREET) (HOUSE NO.)

OTHER MEMBERS OF FAMILY

NAME	RELATIONSHIP	AGE	BIRTHPLACE	CITIZENSHIP
Demary, Marie S.	W	57	Louisiana	
- Benoit	S	23	Louisiana	
- Rosa	D	17	Louisiana	
- Henrie	S	16	Louisiana	

1920 CENSUS—INDEX
DEPARTMENT OF COMMERCE
BUREAU OF THE CENSUS

A-1a

U. S. GOVERNMENT PRINTING OFFICE

D560

LOUISIANA

D560

LOUISIANA

Daunaher, Leon (HEAD OF FAMILY)

VOL. 35 E.D. 93

SHEET 2 LINE 76

W (COLOR) 45 (AGE) Louisiana (BIRTHPLACE) (CITIZENSHIP)

Orleans (COUNTY)

New Orleans (CITY) Chartres (STREET) 1310 (HOUSE NO.)

OTHER MEMBERS OF FAMILY

NAME	RELATIONSHIP	AGE	BIRTHPLACE	CITIZENSHIP
Daunaher, Alton	S	17	Louisiana	
— Elmore	S	15	Louisiana	
— Wilton	S	13	Louisiana	
— Leona	D	7	Louisiana	
— Lenhard	S	4	Louisiana	

1920 CENSUS—INDEX
DEPARTMENT OF COMMERCE
BUREAU OF THE CENSUS

A-1 B

U. S. GOVERNMENT PRINTING OFFICE

See DAUNABER, LEON

D560

LOUISIANA

D 560

LOUISIANA

Donner, Leon
(HEAD OF FAMILY)

VOL. 19 E.D. 64

SHEET 7 LINE 89

B (COLOR) 20 (AGE) Louisiana (BIRTHPLACE) (CITIZENSHIP)

Evangeline (COUNTY)

(CITY) (STREET) (HOUSE NO.)

OTHER MEMBERS OF FAMILY

NAME	RELATIONSHIP	AGE	BIRTHPLACE	CITIZENSHIP
Donner, Lea	W	18	Louisiana	
— Ester	D	2	Louisiana	

1920 CENSUS—INDEX
DEPARTMENT OF COMMERCE
BUREAU OF THE CENSUS

A-1a

U. S. GOVERNMENT PRINTING OFFICE

D 560

LOUISIANA

D 560

LOUISIANA

Demary, Leopold
(HEAD OF FAMILY)

VOL. 64 E.D. 107

SHEET 7 LINE 38

W 57 Louisiana
(COLOR) (AGE) (BIRTHPLACE) (CITIZENSHIP)

Vermilion
(COUNTY)

(CITY) (STREET) (HOUSE NO.)

OTHER MEMBERS OF FAMILY

NAME	RELATION-SHIP	AGE	BIRTHPLACE	CITIZEN-SHIP
Demary, Marie	W	55	Louisiana	
- Ana	D	33	Louisiana	
- Bernadette	D	9	Louisiana	

1920 CENSUS—INDEX
DEPARTMENT OF COMMERCE
BUREAU OF THE CENSUS

A-16

D 560

STATE LOUISIANA

D 560

STATE LOUISIANA

Dauenhauer, Lewis
(HEAD OF FAMILY)

VOL. 25 E.D. 3

SHEET 11 LINE 21

W | 31 (AGE) | Louisiana (BIRTHPLACE) | (CITIZENSHIP)

Jefferson (COUNTY)

Gretna (CITY) | Fourth (STREET) | 906 (HOUSE NO.)

OTHER MEMBERS OF FAMILY

NAME	RELATION-SHIP	AGE	BIRTHPLACE	CITIZEN-SHIP
Dauenhauer, Mary	W	28	Louisiana	
" Wady	D	9	Louisiana	
" Lewis	S	7	Louisiana	
" Elodie	D	5	Louisiana	
" Theda	D	3	Louisiana	

1920 CENSUS—INDEX
DEPARTMENT OF COMMERCE
BUREAU OF THE CENSUS

#1 see #2

A-10

U. S. GOVERNMENT PRINTING OFFICE

STATE Louisiana

Dauenhauer, Lewis
(HEAD OF FAMILY—CONTINUED)

OTHER MEMBERS OF FAMILY—CONTINUED

NAME	RELATION-SHIP	AGE	BIRTHPLACE	CITIZEN-SHIP
Dauenhauer, Alvon	S	7/12	Louisiana	

1920 CENSUS—INDEX
DEPARTMENT OF COMMERCE
BUREAU OF THE CENSUS

#2 sec #1

A-1b

U. S. GOVERNMENT PRINTING OFFICE

D 560

LOUISIANA

Demeree Lilly (INDIVIDUAL)

VOL. 36 E.D. 76

STREET 6 LINE 28

W (COLOR) 24 (AGE) Louisiana (BIRTHPLACE) _____ (CITIZENSHIP)

Orleans (COUNTY)

New Orleans (CITY) St Ann (STREET) 630 (HOUSE NO.)

ENUMERATED WITH Bergeron, Edward

RELATIONSHIP TO ABOVE Sister-in-law

REMARKS _____

1920 CENSUS—INDEX
DEPARTMENT OF COMMERCE
BUREAU OF THE CENSUS

A-2

U. S. GOVERNMENT PRINTING OFFICE (1919—1920)

D 562 560

LOUISIANA

D ~~562~~ 560

LOUISIANA

Downer, Lizzie
(INDIVIDUAL)

VOL. 12 E.D. 66

SHEET 9 LINE 74

W (COLOR) 60 (AGE) Texas (BIRTHPLACE) (CITIZENSHIP)

Caddo (COUNTY)

Shreveport (CITY) Dalzell (STREET) 436 (HOUSE NO.)

ENUMERATED WITH Downer, William

RELATIONSHIP TO ABOVE Mother

REMARKS

1920 CENSUS—INDEX
DEPARTMENT OF COMMERCE
BUREAU OF THE CENSUS

A-3

U. S. GOVERNMENT PRINTING OFFICE

D560

LOUISIANA

[redacted]

Demury Lora
(INDIVIDUAL)

VOL. 13 E.D. 21
SHEET 5 LINE 37

B (COLOR) 0 3/12 (AGE) Louisiana (BIRTHPLACE)

Concordia (COUNTY)

(CITY) (STREET) (HOUSE NO.)

ENUMERATED WITH Guyens, Jack

RELATIONSHIP TO ABOVE granddaughter

REMARKS

1920 CENSUS—INDEX
DEPARTMENT OF COMMERCE
BUREAU OF THE CENSUS

A-8

D560

LOUISIANA

Denier, Louis
(INDIVIDUAL)

VOL. 35 E.D. 94

SHEET 7 LINE 87

W (COLOR) 35 (AGE) Louisiana (BIRTHPLACE) (CITIZENSHIP)

Orleans
(COUNTY)

New Orleans (CITY) Barracks (STREET) 611 (HOUSE NO.)

ENUMERATED WITH Hebert, Patrick

RELATIONSHIP TO ABOVE Brother

REMARKS

1920 CENSUS—INDEX
DEPARTMENT OF COMMERCE
BUREAU OF THE CENSUS

A-3

U. S. GOVERNMENT PRINTING OFFICE

D560

LOUISIANA
STATE

Damare, Louis
(INDIVIDUAL)

VOL. 35 E.D. 105
SHEET 13 LINE 48

W (COLOR) 38 (AGE) Louisiana (BIRTHPLACE) _____ (CITIZENSHIP)

Orleans
(COUNTY)

New Orleans (CITY) Urseline Ave (STREET) 2310 (HOUSE NO.)

ENUMERATED WITH De Bex, Louis J

RELATIONSHIP TO ABOVE Brother-in-Law

REMARKS

1920 CENSUS—INDEX
DEPARTMENT OF COMMERCE
BUREAU OF THE CENSUS

A-2

D560

LOUISIANA

D 560

LOUISIANA

Demery Louisa (HEAD OF FAMILY)

VOL. 31 E. D. 42

SHEET 23 LINE 67

Mu (COLOR) 63 (AGE) Louisiana (BIRTHPLACE) (CITIZENSHIP)

Natchitoches (COUNTY)

(CITY) (STREET) (HOUSE NO.)

OTHER MEMBERS OF FAMILY

NAME	RELATIONSHIP	AGE	BIRTHPLACE	CITIZENSHIP
Raphiel, Edna	N	26	Louisiana	

1920 CENSUS—INDEX
DEPARTMENT OF COMMERCE
BUREAU OF THE CENSUS

A-1a

U. S. GOVERNMENT PRINTING OFFICE

D 560

Dauenhauer, Louise
(HEAD OF FAMILY)

STATE LOUISIANA
VOL. 25 E.D. 3
SHEET 4 LINE 71

W 42 Louisiana
(COLOR) (AGE) (BIRTHPLACE) (NATIONALITY)

Jefferson
(COUNTY)

Gretna Lavoisier 300
(CITY) (STREET) (HOUSE NO.)

OTHER MEMBERS OF FAMILY

NAME	RELATION-SHIP	AGE	BIRTHPLACE	CITIZEN-SHIP
Dauenhauer, Veronica	D	20	Louisiana	
Regina	D	17	Louisiana	
Thomas	B.L	68	Louisiana	

1920 CENSUS—INDEX
DEPARTMENT OF COMMERCE
BUREAU OF THE CENSUS

A-1a

D560

Denier, Louise
(INDIVIDUAL)

LOUISIANA
VOL. 35 E. D. 94
SHEET 7 LINE 86

W (COLOR) 60 (AGE) Louisiana (BIRTHPLACE)

orleans (COUNTY)

new orleans (CITY) Barracks (STREET) 611 (HOUSE NO.)

ENUMERATED WITH Hebert, Patrick

RELATIONSHIP TO ABOVE Mother in Law.

REMARKS

1920 CENSUS—INDEX
DEPARTMENT OF COMMERCE
BUREAU OF THE CENSUS

A-3

D560

Diemer Louise M.
(INDIVIDUAL)

LOUISIANA

VOL. 27 E.D. 75

SHEET 2 LINE 58

W (COLOR) 38 (AGE) Illinois (BIRTHPLACE) (CITIZENSHIP)

Jefferson Davis (COUNTY)

Jennings (CITY) (N.R.) (STREET) N.R. (HOUSE NO.)

ENUMERATED WITH Stowits, Francis

RELATIONSHIP TO ABOVE Daughter

REMARKS

1920 CENSUS—INDEX
DEPARTMENT OF COMMERCE
BUREAU OF THE CENSUS

A-3

D560

D560

LOUISIANA

Dumoir, Luctine (INDIVIDUAL)

VOL. 26 E.D. 29

SHEET 11 LINE 14

Mu (COLOR) 3 (AGE) Louisiana (BIRTHPLACE) (NATIVITY)

Lafayette (COUNTY)

(CITY) (STREET) (HOUSE NO.)

ENUMERATED WITH Brousard, Clasfus

RELATIONSHIP TO ABOVE Niece

REMARKS

1920 CENSUS—INDEX
DEPARTMENT OF COMMERCE
BUREAU OF THE CENSUS

A-3

U. S. GOVERNMENT PRINTING OFFICE 1—1921

D560

Turner Eve
(INDIVIDUAL)

LOUISIANA

VOL. 18 E.D. 51

SHEET 1 LINE 85

Dix 5 Louisiana
(COLOR) (AGE) (BIRTHPLACE)

East Feliciana
(COUNTY)

(CITY) (STREET) (HOUSE NO.)

ENUMERATED WITH Turner, Dirk

RELATIONSHIP TO ABOVE Grand Daughter

REMARKS

1920 CENSUS—INDEX
DEPARTMENT OF COMMERCE
BUREAU OF THE CENSUS

A-2

D 560

LOUISIANA

Demry, Eugene (INDIVIDUAL)

VOL. 50 E.D. 135

SHEET 7 LINE 31

B (COLOR) 14 (AGE) Louisiana (BIRTHPLACE) (CITIZENSHIP)

Red River (COUNTY)

(CITY) (STREET) (HOUSE NO.)

ENUMERATED WITH Boone, Robert

RELATIONSHIP TO ABOVE Son

REMARKS Apparently son of Demry, Cecile
Sheet 7 Line 30

1920 CENSUS—INDEX
DEPARTMENT OF COMMERCE
BUREAU OF THE CENSUS

A-3

U. S. GOVERNMENT PRINTING OFFICE

D 560

LOUISIANA

Danner, Mandie (INDIVIDUAL) VOL. 10 E.D. 36

SHEET 13 LINE 21

W (COLOR) 30 (AGE) Wisconsin (BIRTHPLACE) (CITIZENSHIP)

Caddo (COUNTY)

(CITY) (STREET) (HOUSE NO.)

ENUMERATED WITH Unnamed Boarding House

RELATIONSHIP TO ABOVE Boarder

REMARKS

1920 CENSUS—INDEX
DEPARTMENT OF COMMERCE
BUREAU OF THE CENSUS

A-2

U. S. GOVERNMENT PRINTING OFFICE

D 560

LOUISIANA

D 560

LOUISIANA

Deemer, Margie
(HEAD OF FAMILY)

VOL. 17 E.D. 35

SHEET 9 LINE 88

B (COLOR) 26 (AGE) Louisiana (BIRTHPLACE)

East Baton Rouge (COUNTY)

(CITY) (STREET) (HOUSE NO.)

ENUMERATED WITH Arch, Bill

RELATIONSHIP TO ABOVE Cook

REMARKS

1920 CENSUS—INDEX
DEPARTMENT OF COMMERCE
BUREAU OF THE CENSUS

A-G

D560

D560

Danenhauer Marguerite
(INDIVIDUAL)

LOUISIANA

VOL. 41 E. D. 195

SHEET 6 LINE 3

W (COLOR) 57 (AGE) Louisiana (BIRTHPLACE) (CITIZENSHIP)

Orleans (COUNTY)

New Orleans (CITY) Baronne (STREET) 2641 (HOUSE NO.)

ENUMERATED WITH Marschall, Charles J.

RELATIONSHIP TO ABOVE Mother-in-law

REMARKS

see Danenhauer, Marguerite

1920 CENSUS—INDEX
DEPARTMENT OF COMMERCE
BUREAU OF THE CENSUS

A-2

U. S. GOVERNMENT PRINTING OFFICE (1920)

D560

D560

LOUISIANA

Dimery, Martha (INDIVIDUAL)

VOL. 13 E.D. 15

SHEET 8 LINE 16

Mu (COLOR) 16 (AGE) Louisiana (BIRTHPLACE) (CITIZENSHIP)

Catahoula (COUNTY)

— (CITY) — (STREET) — (HOUSE NO.)

ENUMERATED WITH Dimery, Bess

RELATIONSHIP TO ABOVE Sister

REMARKS

1920 CENSUS—INDEX
DEPARTMENT OF COMMERCE
BUREAU OF THE CENSUS

A-3

D560

D560

LOUISIANA

Daunbauer, Mary (INDIVIDUAL)

VOL. 33 E.D. 5-6

SHEET 17 LINE 74

W (COLOR) 72 (AGE) Germany (BIRTHPLACE) 1849 NR - (NATURALIZATION)

Orleans (COUNTY)

New Orleans (CITY) S. Telemachus (STREET) 316 (HOUSE NO.)

ENUMERATED WITH Daunbauer, Charles

RELATIONSHIP TO ABOVE Mother

REMARKS

1920 CENSUS—INDEX
DEPARTMENT OF COMMERCE
BUREAU OF THE CENSUS

A8

U. S. GOVERNMENT PRINTING OFFICE (1920)

D560

LOUISIANA

Denaro Mary
(INDIVIDUAL)

VOL. 47 E.D. 80

SHEET 20 LINE 86

W (COLOR) 11 (AGE) Louisiana (BIRTHPLACE) (CITIZENSHIP)

Points Coupee
(COUNTY)

Lettsworth (CITY) — (STREET) — (HOUSE NO.)

ENUMERATED WITH Degangi, Joe

RELATIONSHIP TO ABOVE Sister in Law

REMARKS

1920 CENSUS—INDEX
DEPARTMENT OF COMMERCE
BUREAU OF THE CENSUS

A-3

U. S. GOVERNMENT PRINTING OFFICE

D 560

LOUISIANA

Downer, Matt
(HEAD OF FAMILY)

VOL. 11 E.D. 45

SHEET 2 LINE 100

W (COLOR) 37 (AGE) Texas (BIRTHPLACE) (CITIZENSHIP)

Caddo (COUNTY)

Shreveport (CITY) Spring Hill Ave (STREET) 606 (HOUSE NO.)

OTHER MEMBERS OF FAMILY

NAME	RELATIONSHIP	AGE	BIRTHPLACE	CITIZENSHIP
Living alone				

1920 CENSUS—INDEX
DEPARTMENT OF COMMERCE
BUREAU OF THE CENSUS

A-1a

D 560

LOUISIANA

Demarce Mary (INDIVIDUAL)

VOL. 36 E.D. 76

SHEET 6 LINE 29

W (COLOR) 1 6/12 (AGE) Louisiana (BIRTHPLACE) (NATIONALITY)

Orleans (COUNTY)

New Orleans (CITY) St. Ann (STREET) 630 (HOUSE NO.)

ENUMERATED WITH Bergeron Edward

RELATIONSHIP TO ABOVE Niece

REMARKS

1920 CENSUS—INDEX
DEPARTMENT OF COMMERCE
BUREAU OF THE CENSUS

A-3

D 560

LOUISIANA

Danner, May
(INDIVIDUAL)

VOL. 42 E.D. 210

SHEET 1 LINE 98

W (COLOR) 14 (AGE) Louisiana (BIRTHPLACE) (CITIZENSHIP)

Orleans
(COUNTY)

New Orleans (CITY) Magazine (STREET) 3119 (HOUSE NO.)

ENUMERATED WITH Moran, Charlotte

RELATIONSHIP TO ABOVE Daughter

REMARKS Also see Moran, Charlotte

1920 CENSUS—INDEX
DEPARTMENT OF COMMERCE
BUREAU OF THE CENSUS

A-8

D560

LOUISIANA

D560

LOUISIANA

Demir Mederic
(HEAD OF FAMILY)

VOL. 47 E.D. 89

SHEET 20 LINE 51

W 53 Louisiana
(COLOR) (AGE) (BIRTHPLACE) (CITIZENSHIP)

Pointe Coupee
(COUNTY)

New Roads — —
(CITY) (STREET) (HOUSE NO.)

OTHER MEMBERS OF FAMILY

NAME	RELATIONSHIP	AGE	BIRTHPLACE	CITIZENSHIP
Demir Lodasbea	W	46	Louisiana	
— Ludovic	S	22	Louisiana	
— Marie	D	20	Louisiana	
— Oscar	S	17	Louisiana	
— Ada	D	11	Louisiana	

1920 CENSUS—INDEX
DEPARTMENT OF COMMERCE
BUREAU OF THE CENSUS

4 1 see 2 see —

A-1a

Demir, Mederic

STATE Louisiana

Demas Melerc
(HEAD OF FAMILY—CONTINUED)

OTHER MEMBERS OF FAMILY—CONTINUED

NAME	RELATION-SHIP	AGE	BIRTHPLACE	CITIZEN-SHIP
Demas Elma	M	12	Louisiana	
Lebeau Elma	GD	3 6/12	Louisiana	

1920 CENSUS—INDEX
DEPARTMENT OF COMMERCE
BUREAU OF THE CENSUS

Vol 1

A-1b

U. S. GOVERNMENT PRINTING OFFICE

D 560

LOUISIANA

D 560

LOUISIANA

Davenhauer, Michel J. (HEAD OF FAMILY) VOL. 33 E. D. 58

SHEET 2 LINE 83

W (COLOR) 46 (AGE) Louisiana (BIRTHPLACE) (CITIZENSHIP)

Orleans (COUNTY)

New Orleans (CITY) D. Hemcourt (STREET) 3819 (HOUSE NO.)

OTHER MEMBERS OF FAMILY

NAME	RELATIONSHIP	AGE	BIRTHPLACE	CITIZENSHIP
Davenhauer, Katie	D	18	Louisiana	
Briggs Minnie	ML	62	Mississippi	

1920 CENSUS—INDEX
DEPARTMENT OF COMMERCE
BUREAU OF THE CENSUS

see Davenhauer Michel J.

U. S. GOVERNMENT PRINTING OFFICE

A-1a

D 560

D560

LOUISIANA

Demaree, Minnie (INDIVIDUAL)

VOL. 12 E.D. 54

SHEET 7 LINE 11

W (COLOR) 39 (AGE) Louisiana (BIRTHPLACE) (CITIZENSHIP)

Caddo (COUNTY)

Shreveport (CITY) Christian (STREET) 324 (HOUSE NO.)

ENUMERATED WITH not reported

RELATIONSHIP TO ABOVE mother-in-law

REMARKS

1920 CENSUS—INDEX
DEPARTMENT OF COMMERCE
BUREAU OF THE CENSUS

A-3

U. S. GOVERNMENT PRINTING OFFICE

D560

LOUISIANA

Downer, Minnie
(INDIVIDUAL)

VOL. 11 E.D. 45

SHEET 4 LINE 1

W (COLOR) 35 (AGE) Louisiana (BIRTHPLACE) (CITIZENSHIP)

Caddo (COUNTY)

Shreveport (CITY) Spring Hill Ave. (STREET) 606 (HOUSE NO.)

ENUMERATED WITH Not Reported

RELATIONSHIP TO ABOVE Wife

REMARKS

1920 CENSUS—INDEX
DEPARTMENT OF COMMERCE
BUREAU OF THE CENSUS

A-2

U. S. GOVERNMENT PRINTING OFFICE

D560

D560

Demery, Mit
(INDIVIDUAL)

LOUISIANA

VOL. 31 E.D. 39

SHEET 6 LINE 94

B (COLOR) 30 (AGE) Louisiana (BIRTHPLACE) — (CITIZENSHIP)

Natchitaches
(COUNTY)

Chestnut
(CITY) — (STREET) — (HOUSE NO.)

ENUMERATED WITH Thomas Ed.

RELATIONSHIP TO ABOVE Companion

REMARKS

1920 CENSUS—INDEX
DEPARTMENT OF COMMERCE
BUREAU OF THE CENSUS

A-8

D560

LOUISIANA

Dunmore, Mitchel (HEAD OF FAMILY)

VOL. 18 E.D. 66

SHEET 2 LINE 69

B (COLOR) 44 (AGE) Louisiana (BIRTHPLACE) (CITIZENSHIP)

Madison (COUNTY)

(CITY) (STREET) (HOUSE NO.)

OTHER MEMBERS OF FAMILY

NAME	RELATIONSHIP	AGE	BIRTHPLACE	CITIZENSHIP
Dunmore, Martha	W	46	Louisiana	
— Rebeca	D	21	Louisiana	
— Susie	D	18	Louisiana	
— Caldania	D	13	Louisiana	

1920 CENSUS—INDEX
DEPARTMENT OF COMMERCE
BUREAU OF THE CENSUS

A-1a

U. S. GOVERNMENT PRINTING OFFICE

D 50

Dunmore Mollie
(INDIVIDUAL)

STATE LOUISIANA
VOL. 66 E.D. 138
SHEET 24 LINE 76

B 16 Arkansas
(COLOR) (AGE) (BIRTHPLACE) (CITIZENSHIP)

Webster
(COUNTY)

Minden Warsaw & China -
(CITY) (STREET) (HOUSE NO.)

ENUMERATED WITH Davis, Joe Clara,

RELATIONSHIP TO ABOVE Daughter /

REMARKS

1920 CENSUS—INDEX
DEPARTMENT OF COMMERCE
BUREAU OF THE CENSUS

A-2

U. S. GOVERNMENT PRINTING OFFICE

D560

LOUISIANA

Dennery Morris
(INDIVIDUAL)

VOL. 45 E.D. 264

SHEET 22 LINE 9

W (COLOR) 40 (AGE) Louisiana (BIRTHPLACE) (CITIZENSHIP)

Orleans (COUNTY)

— (CITY) St Charles (STREET) 7725 (HOUSE NO.)

ENUMERATED WITH Dennery Chas.

RELATIONSHIP TO ABOVE Brother

REMARKS

1920 CENSUS—INDEX
DEPARTMENT OF COMMERCE
BUREAU OF THE CENSUS

A-8

U. S. GOVERNMENT PRINTING OFFICE

D560

Dumwar Motile
(INDIVIDUAL)

LOUISIANA

VOL. 33 E.D. 83

SHEET 8 LINE 49

W (COLOR) 39 (AGE) Louisiana (BIRTHPLACE) (CITIZENSHIP)

Orleans (COUNTY)

New Orleans (CITY) S. Derbigny (STREET) 4.32 (HOUSE NO.)

ENUMERATED WITH Not Reported

RELATIONSHIP TO ABOVE Boarder

REMARKS

1920 CENSUS—INDEX
DEPARTMENT OF COMMERCE
BUREAU OF THE CENSUS

A4

D 562

LOUISIANA

Deemer, Myrle
(INDIVIDUAL)

VOL. 25 E.D. 3
SHEET 10 LINE 26

W (COLOR) 10 (AGE) Louisiana (BIRTHPLACE) _____ (NATIONALITY)

Jefferson (COUNTY)

Gretna (CITY) Opelousas (STREET) 436 (HOUSE NO.)

ENUMERATED WITH Deemer, William

RELATIONSHIP TO ABOVE Grand Daughter.

REMARKS

1920 CENSUS—INDEX
DEPARTMENT OF COMMERCE
BUREAU OF THE CENSUS

A-3

U. S. GOVERNMENT PRINTING OFFICE (1919-1921)

D560

LOUISIANA

Denora, Nellie (HEAD OF FAMILY)

VOL. 41 E. D. 203

SHEET 1 LINE 57

W (COLOR) 50 (AGE) Louisiana (BIRTHPLACE) (CITIZENSHIP)

Orleans (COUNTY)

New Orleans (CITY) Derbigny (STREET) 2800 (HOUSE NO.)

OTHER MEMBERS OF FAMILY

NAME	RELATIONSHIP	AGE	BIRTHPLACE	CITIZENSHIP
Culliton, Grover	L	35	Louisiana	

1920 CENSUS—INDEX
DEPARTMENT OF COMMERCE
BUREAU OF THE CENSUS

A-1a

U. S. GOVERNMENT PRINTING OFFICE

D560

Danor, Nellie
(INDIVIDUAL)

LOUISIANA

VOL. 3 E.D. 74

SHEET 1A LINE 23

W (COLOR) 10 (AGE) Mississippi (BIRTHPLACE)

Morehouse (COUNTY)

Bastrop (CITY) Cypress (STREET) (HOUSE NO.)

ENUMERATED WITH Westbrooks, Hellena

RELATIONSHIP TO ABOVE Grand-Daughter

REMARKS

1920 CENSUS—INDEX
DEPARTMENT OF COMMERCE
BUREAU OF THE CENSUS

A-2

D560

STATE LOUISIANA

D560

STATE LOUISIANA

Donor Nelson
(HEAD OF FAMILY)

VOL. 57 E.D. 114

SHEET 5 LINE 4 3

B (COLOR) 47 (AGE) Louisiana (BIRTHPLACE) (CITIZENSHIP)

Tangipahoa (COUNTY)

Kentwood (CITY) Eleventh (STREET) 4 (HOUSE NO.)

OTHER MEMBERS OF FAMILY

NAME	RELATIONSHIP	AGE	BIRTHPLACE	CITIZENSHIP
Donor, Louise	W	28	Louisiana	
James	S	18	Louisiana	
Dozien, Lucie	M L	50	Louisiana	
Cook, Fannie	Bo	30	Louisiana	

1920 CENSUS—INDEX
DEPARTMENT OF COMMERCE
BUREAU OF THE CENSUS

A-1a

U. S. GOVERNMENT PRINTING OFFICE

D 560

LOUISIANA

D 560

LOUISIANA

Demery, Nelson
(HEAD OF FAMILY)

VOL. 17 E.D. 30

SHEET 4 LINE 81

B (COLOR) 53 (AGE) Mississippi (BIRTHPLACE)

East Baton Rouge
(COUNTY)

(CITY) (STREET) (HOUSE NO.)

OTHER MEMBERS OF FAMILY

NAME	RELATION-SHIP	AGE	BIRTHPLACE	CITIZEN-SHIP
Demery, Laura	W	50	Louisiana	
Walter, Rivers	Ad D	16	Louisiana	

1920 CENSUS—INDEX
DEPARTMENT OF COMMERCE
BUREAU OF THE CENSUS

A-16

U. S. GOVERNMENT PRINTING OFFICE

D560

LOUISIANA

Demery Revie (INDIVIDUAL) VOL. 31 E.D. 39

SHEET 5 LINE 26

B (COLOR) 40 (AGE) Louisiana (BIRTHPLACE) (CITIZENSHIP)

Natchitoches (COUNTY)

Chester (CITY) (STREET) (HOUSE NO.)

ENUMERATED WITH Taylor, Alex

RELATIONSHIP TO ABOVE Companion

REMARKS

1920 CENSUS—INDEX
DEPARTMENT OF COMMERCE
BUREAU OF THE CENSUS

A-2

U. S. GOVERNMENT PRINTING OFFICE (1919)

D 560

LOUISIANA

De Mora Nicholas
(HEAD OF FAMILY)

VOL. 33 E. D. 50

SHEET 9 LINE 31

W (COLOR) 35 (AGE) Italy (BIRTHPLACE) 1909 Un- (CITIZENSHIP)

Orleans (COUNTY)

New Orleans (CITY) Palmyra (STREET) 2500 (HOUSE NO.)

OTHER MEMBERS OF FAMILY

NAME	RELATIONSHIP	AGE	BIRTHPLACE	CITIZENSHIP
De Mora, Josephine	W	30	Italy	Un
— Mamie	D	8	Louisiana	

1920 CENSUS—INDEX
DEPARTMENT OF COMMERCE
BUREAU OF THE CENSUS

A-1a

U. S. GOVERNMENT PRINTING OFFICE

D 560

LOUISIANA

Demary, Nicholas (Sr.) (HEAD OF FAMILY) VOL. 3 E.D. 59

SHEET 3 LINE 42

W (COLOR) 58 (AGE) Louisiana (BIRTHPLACE) (CITIZENSHIP)

Cameron (COUNTY)

(CITY) (STREET) (HOUSE NO.)

OTHER MEMBERS OF FAMILY

NAME	RELATIONSHIP	AGE	BIRTHPLACE	CITIZENSHIP
Demary, Mary A.	W	54	Louisiana	
— John B.	S.	21	Louisiana	
— Mitchel	S.	17	Louisiana	
— Dufrah	S.	15	Louisiana	
— Felonize	D.	13	Louisiana	

1920 CENSUS—INDEX
DEPARTMENT OF COMMERCE
BUREAU OF THE CENSUS

#1 All #2

A-1a

STATE Louisiana

Lemary, Nicholas Sr

(HEAD OF FAMILY—CONTINUED)

OTHER MEMBERS OF FAMILY—CONTINUED

NAME	RELATION-SHIP	AGE	BIRTHPLACE	CITIZEN-SHIP
Lemary, Pete	S	9	Louisiana	

1920 CENSUS—INDEX
DEPARTMENT OF COMMERCE
BUREAU OF THE CENSUS

A-1b

D 560

Demary, Nicholas Jr.
(HEAD OF FAMILY)

LOUISIANA

VOL. 3 E.D. 59

SHEET 3 LINE 17

W 23 Louisiana
(COLOR) (AGE) (BIRTHPLACE) (CITIZENSHIP)

Cameron
(COUNTY)

(CITY) (STREET) (HOUSE NO.)

OTHER MEMBERS OF FAMILY

NAME	RELATIONSHIP	AGE	BIRTHPLACE	CITIZENSHIP
Demary, Amelda	W.	18	Louisiana	
— Carle Robert	S.	4/12	Louisiana	

1920 CENSUS—INDEX
DEPARTMENT OF COMMERCE
BUREAU OF THE CENSUS

A-1a

D560

LOUISIANA

Vol. 30 E.D. 74

Sheet 12 Line 24

Danor, Odene
(INDIVIDUAL)

W (COLOR) 8 (AGE) Louisiana (BIRTHPLACE)

Morehouse
(COUNTY)

Bastrop (CITY) Cypress (STREET) — (HOUSE NO.)

ENUMERATED WITH Westbrooks, Hellena

RELATIONSHIP TO ABOVE Grand-Daughter

REMARKS

1920 CENSUS—INDEX
DEPARTMENT OF COMMERCE
BUREAU OF THE CENSUS

A-8

D560

Danies, Odetty
(INDIVIDUAL)

LOUISIANA

VOL. 37 E.D. 182

SHEET 13 LINE 24

W | 28 | Louisiana | |
(COLOR) | (AGE) | (BIRTHPLACE) | (NATIONALITY)

Orleans
(COUNTY)

New Orleans | N. Orleans | 1578
(CITY) | (STREET) | (HOUSE NO.)

ENUMERATED WITH Danies Frederic

RELATIONSHIP TO ABOVE Daughter in Law

REMARKS

1920 CENSUS—INDEX
DEPARTMENT OF COMMERCE
BUREAU OF THE CENSUS

A-3

D 561

LOUISIANA

Burris Ola
(INDIVIDUAL)

VOL. 4P E.D. 58

SHEET 5A LINE 32

W (COLOR) 43 (AGE) Louisiana (BIRTHPLACE) (BIRTHPLACE)

Rapides (COUNTY)

Alexandria (CITY) Vernon (STREET) 638 (HOUSE NO.)

ENUMERATED WITH Travis William

RELATIONSHIP TO ABOVE daughter

REMARKS

1920 CENSUS—INDEX
DEPARTMENT OF COMMERCE
BUREAU OF THE CENSUS

A-3

D 560

Demar, Osile
(INDIVIDUAL)

LOUISIANA
VOL. 31 E. D. 57
SHEET 12 LINE 99

B (COLOR) 3 (AGE) Louisiana (BIRTHPLACE) (CITIZENSHIP)
Natchitaches (COUNTY)

(CITY) (STREET) (HOUSE NO.)

ENUMERATED WITH Williams, Stilla

RELATIONSHIP TO ABOVE None

REMARKS

1920 CENSUS—INDEX
DEPARTMENT OF COMMERCE
BUREAU OF THE CENSUS

A-3

D 560

LOUISIANA

Downer Otto S.
(HEAD OF FAMILY)

VOL. 11 E.D. 40

SHEET 20 LINE 37

W 40 Texas
(COLOR) (AGE) (BIRTHPLACE) (CITIZENSHIP)

Caddo
(COUNTY)

— (N.R.) —
(CITY) (STREET) (HOUSE NO.)

OTHER MEMBERS OF FAMILY

NAME	RELATIONSHIP	AGE	BIRTHPLACE	CITIZENSHIP
Downer, Lola	W	30	Louisiana	
— Irma	D	10	Louisiana	
— Lester	S	8	Louisiana	

1920 CENSUS—INDEX
DEPARTMENT OF COMMERCE
BUREAU OF THE CENSUS

A-16

D560

Demiar, Ovide
(HEAD OF FAMILY)

STATE LOUISIANA

VOL. 41 E.D. 203

SHEET 2 LINE 74

Col (COLOR) 45 (AGE) Louisiana (BIRTHPLACE) (CITIZENSHIP)

Orleans (COUNTY)

New Orleans (CITY) Third (STREET) 3016 (HOUSE NO.)

OTHER MEMBERS OF FAMILY

NAME	RELATIONSHIP	AGE	BIRTHPLACE	CITIZENSHIP
Demiar, Annie	W	33	Louisiana	

1920 CENSUS—INDEX
DEPARTMENT OF COMMERCE
BUREAU OF THE CENSUS

A-1a

U. S. GOVERNMENT PRINTING OFFICE

D560

LOUISIANA

Duemeyer P. Charles Jr. (HEAD OF FAMILY) VOL. 43 E.D. 236

SHEET 8 LINE 24

W (COLOR) 30 (AGE) Louisiana (BIRTHPLACE) (CITIZENSHIP)

New Orleans (COUNTY)

New Orleans (CITY) Nashville (STREET) 619 (HOUSE NO.)

OTHER MEMBERS OF FAMILY

NAME	RELATION-SHIP	AGE	BIRTHPLACE	CITIZEN-SHIP
Duemeyer Louise	W	31	Louisiana	
— Charles	S	8	Louisiana	
— Louise	D	6	Louisiana	
— Evelyn-Mae	D	3 6/12	Louisiana	

1920 CENSUS—INDEX
DEPARTMENT OF COMMERCE
BUREAU OF THE CENSUS

A-46

U. S. GOVERNMENT PRINTING OFFICE

D560

STATE LOUISIANA

0560

Demer, Paul
(HEAD OF FAMILY)

STATE LOUISIANA
VOL 35 E.D. 96
SHEET 13 LINE 67

W | 29 | Germany | 1901 Ali-
(COLOR) | (AGE) | (BIRTHPLACE) | (CITIZENSHIP)

Orleans
(COUNTY)

New Orleans | Dauphine | 1116
(CITY) | (STREET) | (HOUSE NO.)

OTHER MEMBERS OF FAMILY

NAME	RELATION-SHIP	AGE	BIRTHPLACE	CITIZEN-SHIP
Demer, Lena	W	45	Louisiana	
Barbin, Philip	SS	5	Louisiana	

1920 CENSUS—INDEX
DEPARTMENT OF COMMERCE
BUREAU OF THE CENSUS

see Demel, Paul

A-16

U. S. GOVERNMENT PRINTING OFFICE

D 560

LOUISIANA

Danner, Pauline (INDIVIDUAL)

VOL. 41 E.D. 190

SHEET 14 LINE 31

W (COLOR) 82 (AGE) Prussia (BIRTHPLACE) 1853 Na 1876 (CITIZENSHIP)

Orleans (COUNTY)

New Orleans (CITY) Magazine (STREET) 3246 (HOUSE NO.)

ENUMERATED WITH Lincks, Fred.

RELATIONSHIP TO ABOVE Mother in Law

REMARKS

1920 CENSUS—INDEX
DEPARTMENT OF COMMERCE
BUREAU OF THE CENSUS

A-3

U. S. GOVERNMENT PRINTING OFFICE

D 560

STATE LOUISIANA

II 560

STATE LOUISIANA

Dunaray, Percy
(HEAD OF FAMILY)

VOL. 94 E.D. 66

SHEET 4 LINE 4

N (COLOR) 31 (AGE) Mississippi (BIRTHPLACE) (CITIZENSHIP)

Orleans (COUNTY)

New Orleans (CITY) Bienville (STREET) 1819 (HOUSE NO.)

OTHER MEMBERS OF FAMILY

NAME	RELATIONSHIP	AGE	BIRTHPLACE	CITIZENSHIP
Dunaray, Bessie	N	20	Louisiana	

1920 CENSUS—INDEX
DEPARTMENT OF COMMERCE
BUREAU OF THE CENSUS

A-1a

see Dunaray, Percy

LOUISIANA

LOUISIANA

VOL. 37 E.D. 123

SHEET 16 LINE 37

Dammer, Peter John (HEAD OF FAMILY)

W (COLOR) 26 (AGE) New Orleans (BIRTHPLACE)

Orleans (COUNTY)

New Orleans (CITY) Maro (STREET) 2019 (HOUSE NO.)

OTHER MEMBERS OF FAMILY

NAME	RELATION-SHIP	AGE	BIRTHPLACE	CITIZEN-SHIP
Dammer, Henrietta	W	24	New Orleans	
— Edwin	S	9/12	New Orleans	

1920 CENSUS—INDEX
DEPARTMENT OF COMMERCE
BUREAU OF THE CENSUS

A-16

U. S. GOVERNMENT PRINTING OFFICE

D560

LOUISIANA

Dauenhauer, Peter W. (HEAD OF FAMILY)

VOL. 25 E.D. 1

SHEET 15 LINE 7

W (COLOR) 72 (AGE) Louisiana (BIRTHPLACE) (CITIZENSHIP)

Jefferson (COUNTY)

Velma (CITY) Monroe (STREET) 923 (HOUSE NO.)

OTHER MEMBERS OF FAMILY

NAME	RELATIONSHIP	AGE	BIRTHPLACE	CITIZENSHIP
Dauenhauer, Mary	W	38	Louisiana	
— Oscar	S	10	Louisiana	
— Alfreda	D	19	Louisiana	
— Vinet	S	18	Louisiana	
and three boarders				

1920 CENSUS—INDEX
DEPARTMENT OF COMMERCE
BUREAU OF THE CENSUS

A-1a

D560

LOUISIANA

Deemer, Philip (HEAD OF FAMILY)

VOL. 25 E.D. 3

SHEET 23 LINE 91

W (COLOR) 26 (AGE) Louisiana (BIRTHPLACE) (CITIZENSHIP)

Jefferson (COUNTY)

Brenat (CITY) 8th (STREET) 1120 (HOUSE NO.)

OTHER MEMBERS OF FAMILY

NAME	RELATIONSHIP	AGE	BIRTHPLACE	CITIZENSHIP
Deemer, Charlotte	W	23	Louisiana	
— Harold	S	6	Louisiana	
— Melanie	D	1	Louisiana	

1920 CENSUS—INDEX
DEPARTMENT OF COMMERCE
BUREAU OF THE CENSUS

A-1a

U. S. GOVERNMENT PRINTING OFFICE

D 560

STATE LOUISIANA

D 560

Denory, Phill
(HEAD OF FAMILY)

STATE LOUISIANA

VOL. 31 E. D. 40

SHEET 18 LINE 27

B. 27 (AGE) Louisiana (BIRTHPLACE) (CITIZENSHIP)

Natchitaches (COUNTY) Chestnut (CITY) — (STREET) — (HOUSE NO.)

OTHER MEMBERS OF FAMILY

NAME	RELATIONSHIP	AGE	BIRTHPLACE	CITIZENSHIP
Denory, Leah	W.	26	(N R)	N.R.

1920 CENSUS—INDEX
DEPARTMENT OF COMMERCE
BUREAU OF THE CENSUS

A-16

D 560

D560

Dennery Ralph

(INDIVIDUAL)

LOUISIANA

VOL. 45 E.D. 264

SHEET 22 LINE 8

W (SEX) 42 (AGE) La (BIRTHPLACE)

Orleans (COUNTY)

(CITY) St Charles 7725 (STREET) (HOUSE NO.)

ENUMERATED WITH Dennery Chas

RELATIONSHIP TO ABOVE Brother

REMARKS

1920 CENSUS—INDEX
DEPARTMENT OF COMMERCE
BUREAU OF THE CENSUS

A-6

D560

LOUISIANA

D 560

LOUISIANA

Kimery Randy
(HEAD OF FAMILY)

VOL. 31 E. D. 39

SHEET 5 LINE 34

[illegible] [illegible] Louisiana
(COLOR) (AGE) (BIRTHPLACE) (CITIZENSHIP)

[illegible]
(COUNTY)

[illegible]
(CITY) (STREET) (HOUSE NO.)

OTHER MEMBERS OF FAMILY

NAME	RELATIONSHIP	AGE	BIRTHPLACE	CITIZENSHIP
Kimery Randy	[illegible]	28	Louisiana	
[illegible]	[illegible]	7	Louisiana	
[illegible]	[illegible]	[illegible]	Louisiana	
[illegible]	[illegible]	[illegible]	Louisiana	
[illegible]	[illegible]	[illegible]	Louisiana	

1920 CENSUS—INDEX
DEPARTMENT OF COMMERCE
BUREAU OF THE CENSUS

A-1a

D 560

LOUISIANA

D'Amroy Raoul (HEAD OF FAMILY)

VOL. 43 E.D. 233

SHEET 15 LINE 22

W (COLOR) 29 (AGE) Louisiana (BIRTHPLACE) (CITIZENSHIP)

Orleans (COUNTY)

New Orleans (CITY) Valence (STREET) 2512 (HOUSE NO.)

OTHER MEMBERS OF FAMILY

NAME	RELATIONSHIP	AGE	BIRTHPLACE	CITIZENSHIP
D'Amroy Odette	W	23	Louisiana	
— Regimie	D	4	Louisiana	
— Doris	D	3	Louisiana	
Breaux, Rita	M	22	Louisiana	

1920 CENSUS—INDEX
DEPARTMENT OF COMMERCE
BUREAU OF THE CENSUS

A-1a

D 560

LOUISIANA

D 560

LOUISIANA

Lemar, Richard (HEAD OF FAMILY)

VOL. 34 E.D. 63

SHEET 11 LINE 87

[illegible] (COLOR) [illegible] (AGE) Louisiana (BIRTHPLACE) (CITIZENSHIP)

[illegible] (COUNTY)

[illegible] (CITY) N Franklin (STREET) 231 (HOUSE NO.)

OTHER MEMBERS OF FAMILY

NAME	RELATIONSHIP	AGE	BIRTHPLACE	CITIZENSHIP
Lemar, Frances	W	21	Louisiana	
Johnson, Edna	[illegible]	21	Louisiana	
[illegible], Ada	[illegible]	29	Louisiana	
[illegible]	[illegible]	[illegible]	Louisiana	

1920 CENSUS—INDEX
DEPARTMENT OF COMMERCE
BUREAU OF THE CENSUS

A-1a

U. S. GOVERNMENT PRINTING OFFICE

D 560

D 561

Dumer, Robert
(INDIVIDUAL)

LOUISIANA

VOL. 18 E.D. 51

SHEET 1 LINE 84

Mu (COLOR) 12 (AGE) Louisiana (BIRTHPLACE) (CITIZENSHIP)

East Feliciana (COUNTY)

(CITY) (STREET) (HOUSE NO.)

ENUMERATED WITH Dumer, Dick

RELATIONSHIP TO ABOVE Grand Son

REMARKS

1920 CENSUS—INDEX
DEPARTMENT OF COMMERCE
BUREAU OF THE CENSUS

A-3

D 561

LOUISIANA

D 561

LOUISIANA

Demory Robert (HEAD OF FAMILY)

VOL. 30 E.D. 37

SHEET 16 LINE 73

B (COLOR) 57 (AGE) Louisiana (BIRTHPLACE) (CITIZENSHIP)

Natchitoches (COUNTY)

(CITY) (STREET) (HOUSE NO.)

OTHER MEMBERS OF FAMILY

NAME	RELATIONSHIP	AGE	BIRTHPLACE	CITIZENSHIP
Demory, Celie	W	54	Louisiana	
- Mary	D	21	Louisiana	
- Ezra	D	15	Louisiana	
- Semen	S	11	Louisiana	

1920 CENSUS—INDEX
DEPARTMENT OF COMMERCE
BUREAU OF THE CENSUS

A-1a

D 561

LOUISIANA

D561

Damore, Roger J.
(HEAD OF FAMILY)

LOUISIANA

VOL. 67 E.D. 155

SHEET 6 LINE 22

W 38 Louisiana
(COLOR) (AGE) (BIRTHPLACE) (CITIZENSHIP)

W. B. Rouge
(COUNTY)

(CITY) (STREET) (HOUSE NO.)

OTHER MEMBERS OF FAMILY

NAME	RELATIONSHIP	AGE	BIRTHPLACE	CITIZENSHIP
Damore, Louise	W	36	Louisiana	
" Leontine	D	15	Louisiana	
" Viola	D	12	Louisiana	
" Audrey	D	10	Louisiana	
" Verna	D	8	Louisiana	

1920 CENSUS—INDEX
DEPARTMENT OF COMMERCE
BUREAU OF THE CENSUS

[illegible] #2

A-16

Damore, Roger J

STATE Louisiana

HEAD OF FAMILY—Continued

OTHER MEMBERS OF FAMILY—CONTINUED

NAME	RELATION-SHIP	AGE	BIRTHPLACE	CITIZEN-SHIP
Damore, R J Jr.	S	5	Louisiana	
" John La Place	S	2	Louisiana	

1920 CENSUS—INDEX
DEPARTMENT OF COMMERCE
BUREAU OF THE CENSUS

Sheet #1

A-1b

D 560

LOUISIANA

Demari, Rosa (Mrs) (HEAD OF FAMILY)

VOL. 37 E.D. 109

SHEET 8 LINE 1

W (COLOR) 52 (AGE) Italy (BIRTHPLACE) 1884 al - (DATE OF IMMIGRATION)

Orleans (COUNTY)

New Orleans (CITY) Toura (STREET) 721 (HOUSE NO.)

OTHER MEMBERS OF FAMILY

NAME	RELATION-SHIP	AGE	BIRTHPLACE	CITIZEN-SHIP
Demari, Joseph	S	24	Louisiana	
- Gaspar	S	19	Louisiana	
- Frank	S	16	Louisiana	
- Jacob	S	14	Louisiana	

1920 CENSUS—INDEX
DEPARTMENT OF COMMERCE
BUREAU OF THE CENSUS

A-16

D 560

LOUISIANA

Dunmore, Rosa
(HEAD OF FAMILY)

VOL. 13 E.D. 14

SHEET 1 LINE 34

F (COLOR) 17 (AGE) Louisiana (BIRTHPLACE) (CITIZENSHIP)

Catahoula
(COUNTY)

(CITY) (STREET) (HOUSE NO.)

OTHER MEMBERS OF FAMILY

NAME	RELATION-SHIP	AGE	BIRTHPLACE	CITIZEN-SHIP
King, Cynthia	M	45	Louisiana	
Lee	L.F.	26	Louisiana	

1920 CENSUS—INDEX
DEPARTMENT OF COMMERCE
BUREAU OF THE CENSUS

A-16

D 560

LOUISIANA

D560

Deonor, Rosa
(HEAD OF FAMILY)

LOUISIANA

VOL 16 ED 22

SHEET 10 LINE 18

B 35 Louisiana
(COLOR) (AGE) (BIRTHPLACE)

East Baton Rouge
(COUNTY)

Baton Rouge
(CITY)

Odom
(STREET)

307
(HOUSE NO.)

OTHER MEMBERS OF FAMILY

NAME	RELATIONSHIP	AGE	BIRTHPLACE	CITIZENSHIP
Fiorry Alone				

1920 CENSUS—INDEX
DEPARTMENT OF COMMERCE
BUREAU OF THE CENSUS

See:
Deonor, Rosa

A-1a

U. S. GOVERNMENT PRINTING OFFICE

D560

D 560

LOUISIANA

Dunmore, Rose (INDIVIDUAL)

VOL. 40 E.D. 65

SHEET 2 LINE 3

B (COLOR) 7F (AGE) Louisiana (BIRTHPLACE)

Orleans (COUNTY)

New Orleans (CITY) Josephine (STREET) 815 (HOUSE NO.)

ENUMERATED WITH Gilliam, George

RELATIONSHIP TO ABOVE Grandmother

REMARKS

1920 CENSUS—INDEX
DEPARTMENT OF COMMERCE
BUREAU OF THE CENSUS

A-3

D560

Dunmore Rosie
(INDIVIDUAL)

STATE LOUISIANA
VOL. 66 E.D. 138
SHEET 24 LINE 75

B 26 Arkansas
(COLOR) (AGE) (BIRTHPLACE) (CITIZENSHIP)

Webster
(COUNTY)

Minden Nassau & China
(CITY) (STREET) (HOUSE NO.)

ENUMERATED WITH Davis, Joe Clare

RELATIONSHIP TO ABOVE Sister

REMARKS

1920 CENSUS—INDEX
DEPARTMENT OF COMMERCE
BUREAU OF THE CENSUS

A-3

D560

LOUISIANA

D 560

LOUISTANA

Dimaree Ruby
(INDIVIDUAL)

CENSUS
VOL. 40 ED 166
SHEET 22 LINE 41

W (COLOR) 12 (AGE) Unknown (BIRTHPLACE) — (NATIONALITY)

Orleans
(COUNTY)

New Orleans (CITY) Jackson Ave (STREET) 610 (HOUSE NO.)

ENUMERATED WITH Childrens Home of the Protestant Episcopal Church

RELATIONSHIP TO ABOVE Inmate

REMARKS

1920 CENSUS—INDEX
DEPARTMENT OF COMMERCE
BUREAU OF THE CENSUS

See Dimaree Ruby

D560

Demery, Sallie
(INDIVIDUAL)

LOUISIANA

VOL. 31 E.D. 39

SHEET 6 LINE 97

B (COLOR) 10 (AGE) Louisiana (BIRTHPLACE) (NATIONALITY)

Natchitoches (COUNTY)

Chestnut (CITY) — (STREET) (HOUSE NO.)

ENUMERATED WITH Thomas, Ed

RELATIONSHIP TO ABOVE Boarder

REMARKS

1920 CENSUS—INDEX
DEPARTMENT OF COMMERCE
BUREAU OF THE CENSUS

A-3

D560

STATE LOUISIANA

D 560

Deanaro, Sam
(HEAD OF FAMILY)

STATE LOUISIANA

VOL. 47 E.D. 90

SHEET 16 LINE 89

W (COLOR) 49 (AGE) Italy (BIRTHPLACE) 1898 al (CITIZENSHIP) –

Pointe Coupee (COUNTY)

– (CITY) – (STREET) – (HOUSE NO.)

OTHER MEMBERS OF FAMILY

NAME	RELATIONSHIP	AGE	BIRTHPLACE	CITIZENSHIP
Deanaro Mary	W	47	Italy	al
– Guy	S	22	Italy	al
– Angelo	S	19	Italy	al
– Charlie	S	17	Louisiana	
– Tony	S	14	Louisiana	

1920 CENSUS—INDEX
DEPARTMENT OF COMMERCE
BUREAU OF THE CENSUS

Ks H
1 Sec 2

A-1a

Deanaro Sam
(HEAD OF FAMILY—CONTINUED)

STATE Louisiana

OTHER MEMBERS OF FAMILY—CONTINUED

NAME	RELATIONSHIP	AGE	BIRTHPLACE	CITIZENSHIP
Deanaro Nellie	D	13	Louisiana	
— Tootsie	D	12	Louisiana	
— Nongeno	S	10	Louisiana	
— Francis	D	8	Louisiana	
— Paul	S	7	Louisiana	

1920 CENSUS—INDEX
DEPARTMENT OF COMMERCE
BUREAU OF THE CENSUS

"vsee 1"

A-1b

U. S. GOVERNMENT PRINTING OFFICE

D560

LOUISIANA

De More Santo
(INDIVIDUAL)

VOL. 33 E.D. 51

SHEET 12 LINE 81

W (COLOR) ? (AGE) Louisiana (BIRTHPLACE) ____ (NATIONALITY)

Orleans (COUNTY)

New Orleans (CITY) Tulane Ave (STREET) 3504 (HOUSE NO.)

ENUMERATED WITH Not Reported

RELATIONSHIP TO ABOVE Son

REMARKS Apparently same as De More, Nicholas, sheet 9 line 21

1920 CENSUS—INDEX
DEPARTMENT OF COMMERCE
BUREAU OF THE CENSUS

A-5

D 560

STATE LOUISIANA

O # 560

STATE LOUISIANA

Denyer, Sherwood A (HEAD OF FAMILY)

VOL. 28 E.D. 48

SHEET 5 LINE 52

W (COLOR) 63 (AGE) Louisiana (BIRTHPLACE) (CITIZENSHIP)

Lafourche (COUNTY)

Lockport (CITY) (STREET) (HOUSE NO.)

OTHER MEMBERS OF FAMILY

NAME	RELATION-SHIP	AGE	BIRTHPLACE	CITIZEN-SHIP
Denyer, Mary	W	57	Maryland	
F Boarder				

1920 CENSUS—INDEX
DEPARTMENT OF COMMERCE
BUREAU OF THE CENSUS

A-14

D 560

LOUISIANA

Demery, Stella (INDIVIDUAL)

VOL. 31 E.D. 42

SHEET 4 LINE 95

B (COLOR) 25 (AGE) Louisiana (BIRTHPLACE) (CITIZENSHIP)

Natchitoches (COUNTY)

(CITY) (STREET) (HOUSE NO.)

ENUMERATED WITH Allen, Henry

RELATIONSHIP TO ABOVE Daughter

REMARKS

1920 CENSUS—INDEX
DEPARTMENT OF COMMERCE
BUREAU OF THE CENSUS

See Demery, Stella

D 560

LOUISIANA

D 566

LOUISIANA

Dunner, Stephen
(INDIVIDUAL)

VOL. 5 E.D. 7

SHEET 14 LINE 21

C (COLOR) 18 (AGE) Louisiana (BIRTHPLACE) (CITIZENSHIP)

Avoyelles (COUNTY)

— (CITY) — (STREET) — (HOUSE NO.)

ENUMERATED WITH Guillory, Homer

RELATIONSHIP TO ABOVE Step-son

REMARKS

1920 CENSUS—INDEX
DEPARTMENT OF COMMERCE
BUREAU OF THE CENSUS

A-3

see: Stephen, Dunner

D 560

LOUISIANA

D 560

LOUISIANA

Lauenhauer (HEAD OF FAMILY) Stephen

VOL. 4 2 E.D. 206

SHEET 7 LINE 76

W (COLOR) 76 (AGE) Louisiana (BIRTHPLACE) (NATIONALITY)

Orleans (COUNTY)

New Orleans (CITY) Dauphine (STREET) 720 (HOUSE NO.)

OTHER MEMBERS OF FAMILY

NAME	RELATION-SHIP	AGE	BIRTHPLACE	CITIZEN-SHIP
Lauenhauer Carrie	W	70	Louisiana	
Mary	D	35	Louisiana	
Joseph	S	25	Louisiana	
Lois	D	19	Louisiana	

1920 CENSUS—INDEX
DEPARTMENT OF COMMERCE
BUREAU OF THE CENSUS

A-1a

D 560

LOUISIANA

0560

LOUISIANA

Donewar, Stephen (HEAD OF FAMILY) VOL. 25 E.D. 1

SHEET 2 LINE 87

W (COLOR) 33 (AGE) Louisiana (BIRTHPLACE) (NATIONALITY)

Jefferson (COUNTY)

Gretna (CITY) Monroe (STREET) 627 (HOUSE NO.)

OTHER MEMBERS OF FAMILY

NAME	RELATIONSHIP	AGE	BIRTHPLACE	CITIZENSHIP
Donewar, Lillian	W	28	Louisiana	
— William	S	10	Louisiana	
— Lillian	D	7	Louisiana	

1920 CENSUS—INDEX
DEPARTMENT OF COMMERCE
BUREAU OF THE CENSUS

A-13

D560

LOUISIANA

Dimmer, Stephen
(HEAD OF FAMILY)

VOL. 24 E. D. 47

SHEET 2 LINE 24

12 (COLOR) 23 (AGE) Louisiana (BIRTHPLACE) (CITIZENSHIP)

Jackson (COUNTY)

(CITY) (STREET) (HOUSE NO.)

OTHER MEMBERS OF FAMILY

NAME	RELATIONSHIP	AGE	BIRTHPLACE	CITIZENSHIP
Dimmer Carl	[illegible]	2	Louisiana	

1920 CENSUS—INDEX
DEPARTMENT OF COMMERCE
BUREAU OF THE CENSUS

A-1a

U. S. GOVERNMENT PRINTING OFFICE

D 560

LOUISIANA

Demery, Steve Sr
(HEAD OF FAMILY)

VOL. 31 E.D. 42

SHEET 11 LINE 29

D 61 Louisiana
(COLOR) (AGE) (BIRTHPLACE)

Natchitoches
(COUNTY)

(CITY) (STREET) (HOUSE NO.)

OTHER MEMBERS OF FAMILY

NAME	RELATION-SHIP	AGE	BIRTHPLACE	CITIZEN-SHIP
Demery, Josephine	W	50	Louisiana	
" Rosina	D	30	Louisiana	
" Joe	S	20	Louisiana	
" Enza	D	16	Louisiana	
" Albert	S	10	Louisiana	

1920 CENSUS—INDEX
DEPARTMENT OF COMMERCE
BUREAU OF THE CENSUS

A-16

U. S. GOVERNMENT PRINTING OFFICE

D560

LOUISIANA

D560

LOUISIANA

Demery, Steve
(HEAD OF FAMILY)

VOL. 31 E.D. 42

SHEET 11 LINE 27

D 25 Louisiana
(COLOR) (AGE) (BIRTHPLACE)

Natchitoches
(COUNTY)

(CITY) (STREET) (HOUSE NO.)

OTHER MEMBERS OF FAMILY

NAME	RELATION-SHIP	AGE	BIRTHPLACE	CITIZEN-SHIP
Demery, Gertrude	W	20	Louisiana	

1920 CENSUS—INDEX
DEPARTMENT OF COMMERCE
BUREAU OF THE CENSUS

A-46

D 560

LOUISIANA

Dunmore, Sue
(INDIVIDUAL)

VOL. 18 E.D. 65

SHEET 5 LINE 22

B (COLOR) 20 (AGE) Mississippi (BIRTHPLACE) (CITIZENSHIP)

Madison (COUNTY)

Tallulah (CITY) (STREET) (HOUSE NO.)

ENUMERATED WITH Bell, Kitty

RELATIONSHIP TO ABOVE Sister

REMARKS

1920 CENSUS—INDEX
DEPARTMENT OF COMMERCE
BUREAU OF THE CENSUS

A-2

U. S. GOVERNMENT PRINTING OFFICE

D560

LOUISIANA

Dunmore, Susie (INDIVIDUAL) VOL. 15 E.D. 62

SHEET 4 LINE 30

B (COLOR) 22 (AGE) Louisiana (BIRTHPLACE) (NATIONALITY)

Madison (COUNTY)

(CITY) (STREET) (HOUSE NO.)

ENUMERATED WITH Nelson, Octavia

RELATIONSHIP TO ABOVE Boarder

REMARKS

1920 CENSUS—INDEX
DEPARTMENT OF COMMERCE
BUREAU OF THE CENSUS

A3

D 560

LOUISIANA

D 560

LOUISIANA

Demarce, Susie
(INDIVIDUAL)

VOL. 44 E.D. 246

SHEET 14 LINE 93

W (COLOR) 37 (AGE) Mississippi (BIRTHPLACE) (CITIZENSHIP)

Orleans (COUNTY)

New Orleans (CITY) Magazine (STREET) 7049 (HOUSE NO.)

ENUMERATED WITH Rockey, Charles J.

RELATIONSHIP TO ABOVE Sister

REMARKS

1920 CENSUS—INDEX
DEPARTMENT OF COMMERCE
BUREAU OF THE CENSUS

A-3

D ~~568~~ 560

LOUISIANA

D 568 560

Dunmore, D 4
(HEAD OF FAMILY)

LOUISIANA

VOL. 30 E. D. 75

SHEET 7 LINE 42

B 2 Louisiana
(COLOR) (AGE) (BIRTHPLACE)

Morehouse
(COUNTY)

Oak Ridge
(CITY)

(STREET)

(HOUSE NO.)

OTHER MEMBERS OF FAMILY

NAME	RELATIONSHIP	AGE	BIRTHPLACE	CITIZENSHIP
Dunmore, Lucy	W	18	Louisiana	
Dorade	D	9	Louisiana	

1920 CENSUS INDEX
DEPARTMENT OF COMMERCE
BUREAU OF THE CENSUS

A-18

D 560

LOUISIANA

[redacted]

Wynmore Theadore
(INDIVIDUAL)

VOL. 30 E.D. 75

SHEET 7 LINE 100

B (COLOR) 11 (AGE) Louisiana (BIRTHPLACE)

Morehouse (COUNTY)

Oak Ridge (CITY) – (STREET) – (HOUSE NO.)

ENUMERATED WITH Defore, Harry

RELATIONSHIP TO ABOVE Stepson

REMARKS

1920 CENSUS—INDEX
DEPARTMENT OF COMMERCE
BUREAU OF THE CENSUS

See also
Wynmore Theadore

AS

D 560

DINMORE, THEADORE
(INDIVIDUAL)

[redacted] LOUISIANA

VOL. 30 E.D. 75

SHEET 7 LINE 100

B (COLOR) 11 (AGE) Louisiana (BIRTHPLACE) (CITIZENSHIP)

Morehouse (COUNTY) —

Oak Ridge (CITY) — (STREET) (HOUSE NO.)

ENUMERATED WITH Defose, Larry

RELATIONSHIP TO ABOVE

REMARKS

#2 see Dunmore, Theadore.

1920 CENSUS—INDEX
DEPARTMENT OF COMMERCE
BUREAU OF THE CENSUS

A-2

D560

Dauenhauer, Thomas
(HEAD OF FAMILY)

STATE LOUISIANA
VOL. 25 E.D. 3
SHEET 25 LINE 37

W 28 Louisiana
(COLOR) (AGE) (BIRTHPLACE)

Jefferson
(COUNTY)

Metna
(CITY)

8th
(STREET)

912
(HOUSE NO.)

OTHER MEMBERS OF FAMILY

NAME	RELATION-SHIP	AGE	BIRTHPLACE	CITIZEN-SHIP
Dauenhauer, Adelle	W	27	Louisiana	
" Vivian	D	2	Louisiana	
" Eldon	S	1 7/12	Louisiana	

1920 CENSUS—INDEX
DEPARTMENT OF COMMERCE
BUREAU OF THE CENSUS

See
Dauenhauer, Thomas

A-16

D56

Davenhauer, Thomas B.
(HEAD OF FAMILY)

STATE LOUISIANA

VOL. 25 E.D. 3

SHEET 23 LINE 47

W 39 Louisiana
(COLOR) (AGE) (BIRTHPLACE) (CITIZENSHIP)

Jefferson
(COUNTY)

Gretna Derbigny 738
(CITY) (STREET) (HOUSE NO.)

OTHER MEMBERS OF FAMILY

NAME	RELATIONSHIP	AGE	BIRTHPLACE	CITIZENSHIP
Davenhauer, Clelie	W	37	Louisiana	
— Thomas D (Jr)	S	9	Louisiana	
— Veronica	D	5	Louisiana	
— Henry	S	3	Louisiana	

1920 CENSUS—INDEX
DEPARTMENT OF COMMERCE
BUREAU OF THE CENSUS

See

A-1a

U. S. GOVERNMENT PRINTING OFFICE

Davenhauer, Thomas B

D560

LOUISIANA

(HEAD OF FAMILY)

VOL. 31 E.D. 29

SHEET 9 LINE 68

(COLOR) (AGE) (BIRTHPLACE) (CITIZENSHIP)

(COUNTY)

(CITY) (STREET) (HOUSE NO.)

OTHER MEMBERS OF FAMILY

NAME	RELATION-SHIP	AGE	BIRTHPLACE	CITIZEN-SHIP
			Louisiana	

1920 CENSUS—INDEX
DEPARTMENT OF COMMERCE
BUREAU OF THE CENSUS

A-16

U. S. GOVERNMENT PRINTING OFFICE

D560

LOUISIANA

Danor, Tom
(INDIVIDUAL)

VOL. 30 E.D. 74

SHEET 12 LINE 21

W (COLOR) 25 (AGE) Alabama (BIRTHPLACE) (CITIZENSHIP)

Morehouse (COUNTY)

Bastrop (CITY) Cypress (STREET) — (HOUSE NO.)

ENUMERATED WITH Westbrooks, Hellena

RELATIONSHIP TO ABOVE Son-in-Law

REMARKS

1920 CENSUS—INDEX
DEPARTMENT OF COMMERCE
BUREAU OF THE CENSUS

A-3

D560

STATE LOUISIANA

Doumser, Virginia
(INDIVIDUAL)

VOL. 6 E.D. 15

SHEET 12 LINE 31

B (COLOR) 8 (AGE) Louisiana (BIRTHPLACE)

Avoyelles (COUNTY)

— (CITY) — (STREET) —

ENUMERATED WITH Doumser, John

RELATIONSHIP TO ABOVE Grandchild

REMARKS

1920 CENSUS—INDEX
DEPARTMENT OF COMMERCE
BUREAU OF THE CENSUS

A-3

D560

LOUISIANA

Dunre Virichi (INDIVIDUAL)

VOL. 35 E.D. 98

SHEET 13 LINE 5

W (COLOR) 56 (AGE) Louisiana (BIRTHPLACE) (CITIZENSHIP)

Orleans (COUNTY)

New Orleans (CITY) Hospital (STREET) 1220 (HOUSE NO.)

ENUMERATED WITH Mount Carmel Convent

RELATIONSHIP TO ABOVE Sister

REMARKS

1920 CENSUS—INDEX
DEPARTMENT OF COMMERCE
BUREAU OF THE CENSUS

see Sister
Virichi Dunre

A-2

U. S. GOVERNMENT PRINTING OFFICE

D 560

STATE LOUISIANA

D 560

STATE LOUISIANA

Denaro, Vito
(HEAD OF FAMILY)

VOL. 47 E.D. 87

SHEET 10 LINE 47

W (RACE) 67 (AGE) Italy (BIRTHPLACE) 1894 al (CITIZENSHIP)

Pointe Coupee (COUNTY)

(CITY) (STREET) (HOUSE NO.)

OTHER MEMBERS OF FAMILY

NAME	RELATION-SHIP	AGE	BIRTHPLACE	CITIZEN-SHIP
Denaro, Catarina	W	53	Italy	AR
" Margaret	D	15	Louisiana	
" Josephine	D	7	Louisiana	
Brazil, Virginia	D	20	Louisiana	

1920 CENSUS—INDEX
DEPARTMENT OF COMMERCE
BUREAU OF THE CENSUS

A-46

U. S. GOVERNMENT PRINTING OFFICE

D560

STATE LOUISIANA

Dener, Wade
(HEAD OF FAMILY)

VOL 31 E.D. 46

SHEET 2 LINE 51

B 29 Louisiana
(COLOR) (AGE) (BIRTHPLACE)

Natchitaches
(COUNTY)

(CITY) (STREET) HOUSE NO.

OTHER MEMBERS OF FAMILY

NAME	RELATION-SHIP	AGE	BIRTHPLACE	CENSUS SHEET
Dener, Lulla	W	21	Louisiana	

1920 CENSUS—INDEX
DEPARTMENT OF COMMERCE
BUREAU OF THE CENSUS

See
Dener, Wade

A-14

U. S. GOVERNMENT PRINTING OFFICE 16—41871

D561

LOUISIANA

Bowmer, Wallace B. (INDIVIDUAL)

VOL. 11 E.D. 45

SHEET 4 LINE 21

W (COLOR) 12 (AGE) Louisiana (BIRTHPLACE)

Caddo (COUNTY)

Shreveport (CITY) Spring Hill Ave. (STREET) 666 (HOUSE NO.)

ENUMERATED WITH Not Reported

RELATIONSHIP TO ABOVE Son

REMARKS

1920 CENSUS—INDEX
DEPARTMENT OF COMMERCE
BUREAU OF THE CENSUS

A-3

D 560

LOUISIANA

Dymory, Walter
(INDIVIDUAL)

VOL. 34 E. D. 65
SHEET 6 LINE 8

B | 35 | Louisiana | |
(COLOR) | (AGE) | (BIRTHPLACE) | (NATIONALITY)

Orleans
(COUNTY)

New Orleans | Iberville | 1924
(CITY) | (STREET) | (HOUSE NO.)

ENUMERATED WITH Johnson, Louise

RELATIONSHIP TO ABOVE Son

REMARKS

1920 CENSUS—INDEX
DEPARTMENT OF COMMERCE
BUREAU OF THE CENSUS

A-8

D 560

LOUISIANA

D 560

Demora, Walter
(HEAD OF FAMILY)

LOUISIANA
VOL. 34 E.D. 16
SHEET 5 LINE 93

(COLOR) W (AGE) 33 Mexico - NR -
(BIRTHPLACE) (NATIVITY OF HEAD OF FAMILY)

Orleans
(COUNTY)
New Orleans
(CITY)
Prata
(STREET)
1006
(HOUSE NO.)

OTHER MEMBERS OF FAMILY

NAME	RELATIONSHIP	AGE	BIRTHPLACE	CITIZENSHIP
Demora, Thomasa	Wife	28	Mexico	NR
" Calora	D	10	Mexico	NR
" Daniel	S	1	Louisiana	
Augustine, Manuel	Nephew	42	Madeira Island	Al
Hernandez, Antard	R	20	Mexico	Al

1920 CENSUS—INDEX
DEPARTMENT OF COMMERCE
BUREAU OF THE CENSUS

A-1a

D560

LOUISIANA

Denner Wash
(HEAD OF FAMILY)

VOL. 27 E.D. 30

SHEET 14 LINE 37

B 38 Arkansas
(COLOR) (AGE) (BIRTHPLACE) (CITIZENSHIP)

La Salle
(COUNTY)

(CITY) (STREET) (HOUSE NO.)

OTHER MEMBERS OF FAMILY

NAME	RELATIONSHIP	AGE	BIRTHPLACE	CITIZENSHIP
Denner Lula M	W	24	Louisiana	
Noble	D	8	Louisiana	

1920 CENSUS—INDEX
DEPARTMENT OF COMMERCE
BUREAU OF THE CENSUS

A-4a

D560

LOUISIANA

Daemmer Werner H.
(INDIVIDUAL)

VOL. 12 E.D. 62

SHEET 9 LINE 94

W. (COLOR) 4/12 (AGE) Louisiana (BIRTHPLACE) (CITIZENSHIP)

Caddo (COUNTY)

Shreveport (CITY) Oxford Ave. (STREET) 1531 (HOUSE NO.)

ENUMERATED WITH Nephzibah Rescue Home

RELATIONSHIP TO ABOVE Inmate

REMARKS

1920 CENSUS—INDEX
DEPARTMENT OF COMMERCE
BUREAU OF THE CENSUS

A-2

D560

LOUISIANA

D560

LOUISIANA

Demery, Will
(HEAD OF FAMILY)

VOL. 20 E.D. 39

SHEET 3 LINE 10

B (COLOR) 37 (AGE) Louisiana (BIRTHPLACE)

(NATURALIZATION)

Franklin (COUNTY)

(CITY) (STREET) (HOUSE NO.)

OTHER MEMBERS OF FAMILY

NAME	RELATION-SHIP	AGE	BIRTHPLACE	CITIZEN-SHIP
Demery, Nancy	W	45	Louisiana	

1920 CENSUS—INDEX
DEPARTMENT OF COMMERCE
BUREAU OF THE CENSUS

A-1a

U. S. GOVERNMENT PRINTING OFFICE (1—1920)

D561

LOUISIANA

D560

LOUISIANA

Deemer, William (HEAD OF FAMILY)

VOL. 25 E.D. 3

SHEET 10 LINE 19

W (COLOR) 78 (AGE) Brunswick (BIRTHPLACE) 1866-Na-1866 (CITIZENSHIP)

Jefferson (COUNTY)

Gretna (CITY) Copperwicus (STREET) 436 (HOUSE NO.)

OTHER MEMBERS OF FAMILY

NAME	RELATION-SHIP	AGE	BIRTHPLACE	CITIZEN-SHIP
Deemer, Catherine	W	68	Louisiana	
— John	S	44	Louisiana	
— George	S	38	Louisiana	
— Lawrence	S	28	Louisiana	
Jones, Myrtle	G.D.	16	Louisiana	

1920 CENSUS—INDEX
DEPARTMENT OF COMMERCE
BUREAU OF THE CENSUS

#1 Sheet

A-16

U. S. GOVERNMENT PRINTING OFFICE

STATE Louisiana

Homer Williams
(HEAD OF FAMILY—CONTINUED)

OTHER MEMBERS OF FAMILY—CONTINUED

NAME	RELATION-SHIP	AGE	BIRTHPLACE	CITIZEN-SHIP
Jones, Mary	G.L	16	Louisiana	
Homer, Myrle	G.L	10	Louisiana	
— Edwina	G.L	8	Louisiana	

1920 CENSUS—INDEX
DEPARTMENT OF COMMERCE
BUREAU OF THE CENSUS

#2 Sheet #1

C

A-1b

D 560

LOUISIANA

Demery Pellam
(HEAD OF FAMILY)

VOL. 31 E.D. 42

SHEET 4 LINE 71

W (COLOR) 57 (AGE) Louisiana (BIRTHPLACE)

Natchitoches (COUNTY)

(CITY) (STREET) (HOUSE NO.)

OTHER MEMBERS OF FAMILY

NAME	RELATION-SHIP	AGE	BIRTHPLACE	CITIZEN-SHIP
Demery Celeste	W	49	Louisiana	
" Elizabeth	"	15	Louisiana	
" Ross	"	14	Louisiana	
" Clarence	"	13	Louisiana	

1920 CENSUS—INDEX
DEPARTMENT OF COMMERCE
BUREAU OF THE CENSUS

A-16

D 560

LOUISIANA

Demar Williams
(HEAD OF FAMILY)

VOL 34 E.D. 65

SHEET 9 LINE 77

New (COLOR) 46 (AGE) Louisiana (BIRTHPLACE)

Orleans (COUNTY)

New Orleans (CITY) Iberville (STREET) 2013 (HOUSE NO.)

OTHER MEMBERS OF FAMILY

NAME	RELATIONSHIP	AGE	BIRTHPLACE	CITIZENSHIP
Demar Bertha	Wife	22	Louisiana	
— Emma	Dau	4	Louisiana	
— William Jr	Son	2	Louisiana	

1920 CENSUS—INDEX
DEPARTMENT OF COMMERCE
BUREAU OF THE CENSUS

A-46

U. S. GOVERNMENT PRINTING OFFICE

II 560

LOUISIANA

Dennar, William VOL. 34 E.D. 62
(HEAD OF FAMILY)

SHEET 13 LINE 93

B 28 Louisiana
(COLOR) (AGE) (BIRTHPLACE) (CITIZENSHIP)

Orleans
(COUNTY)

New Orleans Iberville 2013
(CITY) (STREET) (HOUSE NO.)

OTHER MEMBERS OF FAMILY

NAME	RELATIONSHIP	AGE	BIRTHPLACE	CITIZENSHIP
Living alone				

1920 CENSUS—INDEX
DEPARTMENT OF COMMERCE
BUREAU OF THE CENSUS

A-1a

D 560

LOUISIANA

Deemer William (Jr.)
(HEAD OF FAMILY)

VOL. 25 E.D. 3

SHEET 11 LINE 9

W (COLOR) 44 (AGE) Louisiana (BIRTHPLACE) (CITIZENSHIP)

Jefferson (COUNTY)

Pretna (CITY) Fourth (STREET) 914 (HOUSE NO.)

OTHER MEMBERS OF FAMILY

NAME	RELATIONSHIP	AGE	BIRTHPLACE	CITIZENSHIP
Deemer Ehrma	W	35	Louisiana	
— Elmore	D	15	Louisiana	
— Frank	S	13	Louisiana	
— Charles	S	10	Louisiana	

1920 CENSUS—INDEX
DEPARTMENT OF COMMERCE
BUREAU OF THE CENSUS

A-1a

D560

LOUISIANA

Danner, William (HEAD OF FAMILY) VOL. 33 E.D. 55

SHEET 2 LINE 32

W | 52 | Louisiana (BIRTHPLACE)

Orleans (COUNTY)

New Orleans (CITY) | Canal (STREET) | 3110 (HOUSE NO.)

OTHER MEMBERS OF FAMILY

NAME	RELATION-SHIP	AGE	BIRTHPLACE	CITIZEN-SHIP
Danner, Louise	W	47	Alabama	
— Ryland	S	23	Louisiana	
— Edgar	S	18	Louisiana	

1920 CENSUS—INDEX
DEPARTMENT OF COMMERCE
BUREAU OF THE CENSUS

C

A-16

D 560

LOUISIANA

Downer, William (HEAD OF FAMILY)

VOL. 12 E.D. 66

SHEET 9 LINE 71

W (COLOR) 36 (AGE) Texas (BIRTHPLACE) (CITIZENSHIP)

Caddo (COUNTY)

Shreveport (CITY) Dalzell (STREET) 436 (HOUSE NO.)

OTHER MEMBERS OF FAMILY

NAME	RELATIONSHIP	AGE	BIRTHPLACE	CITIZENSHIP
Downer, Mary Erle	W	41	Texas	
— Webster W	S	2 6/12	Louisiana	
Downer, Lizzie	M	60	Texas	

1920 CENSUS—INDEX
DEPARTMENT OF COMMERCE
BUREAU OF THE CENSUS

A-1a

U. S. GOVERNMENT PRINTING OFFICE

D 560

LOUISIANA

Deimer, Williams C (HEAD OF FAMILY)

VOL. 27 E.D. 75

SHEET 9 LINE 55

W (COLOR) 58 (AGE) Illinois (BIRTHPLACE)

Jefferson Davis (COUNTY)

Jennings (CITY) West Division (STREET) (HOUSE NO.)

OTHER MEMBERS OF FAMILY

NAME	RELATION-SHIP	AGE	BIRTHPLACE	CITIZEN-SHIP
Deimer, Lula	W	39	Illinois	

1920 CENSUS—INDEX
DEPARTMENT OF COMMERCE
BUREAU OF THE CENSUS

A-16

D560

LOUISIANA

Donner, William T (HEAD OF FAMILY) VOL. 45 E.D. 251

SHEET 17 LINE 39

W (COLOR) 51 (AGE) Louisiana (BIRTHPLACE) (CITIZENSHIP)

Orleans (COUNTY)

New Orleans (CITY) Vernett (STREET) 339 (HOUSE NO.)

OTHER MEMBERS OF FAMILY

NAME	RELATIONSHIP	AGE	BIRTHPLACE	CITIZENSHIP
Donner, Annie	W	50	Louisiana	
— Isadora	D	28	Louisiana	
— William, H	S	21	Louisiana	

1920 CENSUS—INDEX
DEPARTMENT OF COMMERCE
BUREAU OF THE CENSUS

A-1a

U. S. GOVERNMENT PRINTING OFFICE

D 560

LOUISIANA

Lowery Willie
(HEAD OF FAMILY)

VOL. 31 E.D. 42

SHEET 4 LINE 78

B (COLOR) 29 (AGE) Louisiana (BIRTHPLACE)

Natchitoches (COUNTY)

(CITY) (STREET) (HOUSE NO.)

OTHER MEMBERS OF FAMILY

NAME	RELATION-SHIP	AGE	BIRTHPLACE	CITIZEN-SHIP
Lowery Viola	W	24	Louisiana	
" Mayola	D	3 6/12	Louisiana	
" Ursa	D	2 7/12	Louisiana	
" Tea	D	3/12	Louisiana	

1920 CENSUS—INDEX
DEPARTMENT OF COMMERCE
BUREAU OF THE CENSUS

A-16

D 563

LOUISIANA

Dinsty, (N R)
(INDIVIDUAL)

VOL. 34 E.D. 62

SHEET 6 LINE 45

W 40 Louisiana
(COLOR) (SEX) (BIRTHPLACE)

Orleans
(COUNTY)

New Orleans Bourbon 227
(CITY) (STREET) (HOUSE NO.)

ENUMERATED WITH Thompson, M.

RELATIONSHIP TO ABOVE Boarder

REMARKS

See - Dinsty (N R)

1920 CENSUS—INDEX
DEPARTMENT OF COMMERCE
BUREAU OF THE CENSUS

D562

LOUISIANA

Denhirst, Adeline (INDIVIDUAL)

VOL. 39 E.D. 143

SHEET 1 LINE 21

W (COLOR) 5 (AGE) Louisiana (BIRTHPLACE) (CITIZENSHIP)

Orleans (COUNTY)

New Orleans (CITY) Burgundy (STREET) 3016 (HOUSE NO.)

ENUMERATED WITH Fischer, Adeline

RELATIONSHIP TO ABOVE Grand-daughter

REMARKS

1920 CENSUS—INDEX
DEPARTMENT OF COMMERCE
BUREAU OF THE CENSUS

A-3

D515

LOUISIANA

D565

LOUISIANA

Dammeran, Adolph (HEAD OF FAMILY)

VOL. 41 E.D. 203

SHEET 15 LINE 71

W (COLOR) 45 (AGE) Germany (BIRTHPLACE) 1910 Na (CITIZENSHIP)

Orleans (COUNTY)

New Orleans (CITY) Washington (STREET) 3413 (HOUSE NO.)

OTHER MEMBERS OF FAMILY

NAME	RELATIONSHIP	AGE	BIRTHPLACE	CITIZENSHIP
Dammeran, Anna	W	34	Germany	N.R.
✓ Adolph	S	7	Louisiana	
✓ Herman	S	6	Louisiana	

1920 CENSUS—INDEX
DEPARTMENT OF COMMERCE
BUREAU OF THE CENSUS

A-1a

D 562

LOUISIANA

Demerest Adolph (HEAD OF FAMILY)

VOL. 37 E.D. 113

SHEET 14 LINE 20

W (COLOR) 56 (AGE) Louisiana (BIRTHPLACE) (CITIZENSHIP)

Orleans (COUNTY)

New Orleans (CITY) Elysian Fields (STREET) 1010 (HOUSE NO.)

OTHER MEMBERS OF FAMILY

NAME	RELATIONSHIP	AGE	BIRTHPLACE	CITIZENSHIP
Demerest, Louise	W	48	Louisiana	
✓ Mabel	D	28	Louisiana	
✓ Lydia	D	25	Louisiana	
✓ Elsie	D	22	Louisiana	
✓ Norma	D	21	Louisiana	

1920 CENSUS—INDEX
DEPARTMENT OF COMMERCE
BUREAU OF THE CENSUS

#1 see #2

A-1a

U. S. GOVERNMENT PRINTING OFFICE

STATE Louisiana

Demerest, Adolph
HEAD OF FAMILY—CONTINUED

OTHER MEMBERS OF FAMILY—CONTINUED

NAME	RELATIONSHIP	AGE	BIRTHPLACE	CITIZENSHIP
Vinet, Maria	Sr. L.	55	Louisiana	

1920 CENSUS—INDEX
DEPARTMENT OF COMMERCE
BUREAU OF THE CENSUS

#1 see #1

A-15

U. S. GOVERNMENT PRINTING OFFICE

D564

LOUISIANA

D564

LOUISIANA

Demourelle, Albert
(HEAD OF FAMILY)

VOL. 37 E.D. 117

SHEET 12 LINE 17

Mu 36 Louisiana
(COLOR) (AGE) (BIRTHPLACE) (CITIZENSHIP)

Orleans
(COUNTY)

New Orleans North Roman 1655
(CITY) (STREET) (HOUSE NO.)

OTHER MEMBERS OF FAMILY

NAME	RELATION-SHIP	AGE	BIRTHPLACE	CITIZEN-SHIP
Demourelle, Cassie	W	37	Louisiana	
—— Aurelia	D	11	Louisiana	
—— Wilfred	S	8	Louisiana	
—— Lionel	S	6	Louisiana	
—— Dorran	D	2 1/12	Louisiana	

1920 CENSUS—INDEX
DEPARTMENT OF COMMERCE
BUREAU OF THE CENSUS

A-16

D 561

LOUISIANA

Danerford, Albertine (INDIVIDUAL)

VOL. 35 E.D. 69

SHEET 16-A LINE 6

W (COLOR) 25 (AGE) Louisiana (BIRTHPLACE) (CITIZENSHIP)

Orleans (COUNTY)

New Orleans (CITY) Bienville (STREET) -N.R.- (HOUSE NO.)

ENUMERATED WITH House of Good Shepherd

RELATIONSHIP TO ABOVE Inmate

REMARKS

1920 CENSUS—INDEX
DEPARTMENT OF COMMERCE
BUREAU OF THE CENSUS

A-4

D 562

LOUISIANA

D 562

LOUISIANA

Demarest, Alex
(HEAD OF FAMILY)

VOL. 27 E.D. 82

SHEET 7 LINE 16

W 50 Louisiana
(COLOR) (AGE) (BIRTHPLACE)

Jefferson Davis
(COUNTY)

(CITY) (STREET) (HOUSE NO.)

OTHER MEMBERS OF FAMILY

NAME	RELATIONSHIP	AGE	BIRTHPLACE	CITIZENSHIP
Demarest Marie E.	W	47	Louisiana	
Leona	D	13 7/12	Louisiana	
John W.	S	10	Louisiana	
Alex C.	S	4	Louisiana	

1920 CENSUS—INDEX
DEPARTMENT OF COMMERCE
BUREAU OF THE CENSUS

A-18

D 562

Damargue, Alex (HEAD OF FAMILY)

LOUISIANA

VOL. 26 E.D. 28

SHEET 5 LINE 13

W (COLOR) 57 (AGE) Louisiana (BIRTHPLACE) (CITIZENSHIP)

Lafayette (COUNTY)

(CITY) (STREET) (HOUSE NO.)

OTHER MEMBERS OF FAMILY

NAME	RELATION-SHIP	AGE	BIRTHPLACE	CITIZEN-SHIP
Domitead Damargue	W	48	Louisiana	

1920 CENSUS—INDEX
DEPARTMENT OF COMMERCE
BUREAU OF THE CENSUS

A-16

D562

LOUISIANA

Demers Alice
(INDIVIDUAL)

VOL. 44 E.D. 247
SHEET 23 LINE 2

24 (COLOR) 57 (AGE) Louisiana (BIRTHPLACE) _____ (NATIONALITY)

Orleans (COUNTY)

New Orleans (CITY) Palmer (STREET) 1644 (HOUSE NO.)

ENUMERATED WITH Isaacs, Libby

RELATIONSHIP TO ABOVE Servant

REMARKS _____

1920 CENSUS—INDEX
DEPARTMENT OF COMMERCE
BUREAU OF THE CENSUS

A-3

D563

LOUISIANA

D 563

LOUISIANA

Dumastrast Alice (INDIVIDUAL)

VOL. 27 E.D. 77

SHEET 1 LINE 84

F (COLOR) 64 (AGE) Louisiana (BIRTHPLACE)

Jefferson Davis (COUNTY)

Elton (CITY) (GIVEN) (STREET OR R.F.D.)

ENUMERATED WITH Dumastrast Frank J.

RELATIONSHIP TO ABOVE Mother

REMARKS

1920 CENSUS—INDEX
DEPARTMENT OF COMMERCE
BUREAU OF THE CENSUS

A-8

D565

LOUISIANA

Dameron, Alice Ivy (INDIVIDUAL) VOL. 44 E.D. 245

SHEET 1 LINE 93

W (COLOR) 23 (AGE) Louisiana (BIRTHPLACE)

Orleans (COUNTY)

New Orleans (CITY) Calhoun (STREET) 1556 (HOUSE NO.)

ENUMERATED WITH Pelfrey, Frank S

RELATIONSHIP TO ABOVE Niece-in-law

REMARKS

1920 CENSUS—INDEX
DEPARTMENT OF COMMERCE
BUREAU OF THE CENSUS

A-6

D565

LOUISIANA

de Marmol, Alphonse VOL. 42 E.D. 219
(HEAD OF FAMILY)

SHEET 10 LINE 86

W 28 Mexico 1917 Al —
(COLOR) (AGE) (BIRTHPLACE) (CITIZENSHIP)

Orleans
(COUNTY)

New Orleans Marengo 2712
(CITY) (STREET) (HOUSE NO.)

OTHER MEMBERS OF FAMILY

NAME	RELATIONSHIP	AGE	BIRTHPLACE	CITIZENSHIP
de Marmol, Clara	W	26	Spain	NR
Mendoza, Teresa	Se	23	South America	NR

1920 CENSUS—INDEX
DEPARTMENT OF COMMERCE
BUREAU OF THE CENSUS

A-1a

U. S. GOVERNMENT PRINTING OFFICE

D 563

STATE LOUISIANA

Demertte Alse
(HEAD OF FAMILY)

VOL. 64 E.D. 113

SHEET 16 LINE 19

W 27 Louisiana
(COLOR) (AGE) (BIRTHPLACE) (CITIZENSHIP)

Terrillion
(COUNTY)

Gueydan
(STREET) (HOUSE NO.)

OTHER MEMBERS OF FAMILY

NAME	RELATIONSHIP	AGE	BIRTHPLACE	CITIZENSHIP
Demertte Nola	W	22	Louisiana	
— Andrew	S	4	N. R.	N.R.
— Amos	S	3	N. R.	N.R.
— Julia	D	11/12	N. R.	N.R.
Dartez Rena	Si	15	N. R.	N.R.

1920 CENSUS—INDEX
DEPARTMENT OF COMMERCE
BUREAU OF THE CENSUS

A-1a

D 565

LOUISIANA

[redacted]

Dunernoy Amy
(INDIVIDUAL)

VOL. 44 E.D. 368

SHEET 23 LINE 37

Jr 27 Louisiana
(COLOR) (AGE) (BIRTHPLACE) (CITIZENSHIP)

Orleans
(COUNTY)

New Orleans Eagle 1517
(CITY) (STREET) (HOUSE NO.)

ENUMERATED WITH Tourcade, Emma

RELATIONSHIP TO ABOVE Daughter

REMARKS

See Dunnoy, Amy

1920 CENSUS—INDEX
DEPARTMENT OF COMMERCE
BUREAU OF THE CENSUS

A-2

U. S. GOVERNMENT PRINTING OFFICE

D 562

STATE LOUISIANA

D 562

STATE LOUISIANA

Demarest, Andrew J
(HEAD OF FAMILY)

VOL. 34 E. D. 17

SHEET 7 LINE 72

W | 33 | Louisiana | | |
(COLOR) | (AGE) | (BIRTHPLACE) | (NATURALIZATION) |

Orleans
(COUNTY)

New Orleans | Magazine | 839
(CITY) | (STREET) | (HOUSE NO.)

OTHER MEMBERS OF FAMILY

NAME	RELATION-SHIP	AGE	BIRTHPLACE	Citizenship
Demarest, Norma	W	24	Louisiana	
Andrew J. J.	S	5	Louisiana	

1920 CENSUS—INDEX
DEPARTMENT OF COMMERCE
BUREAU OF THE CENSUS

A-18

D564

LOUISIANA

Demaurelle, Angele
(INDIVIDUAL)

VOL. 34 E.D. 22

SHEET 3 LINE 83

W (COLOR) 28 (AGE) Louisiana (BIRTHPLACE) (CITIZENSHIP)

Orleans (COUNTY)

New Orleans (CITY) Baronne (STREET) 835 (HOUSE NO.)

ENUMERATED WITH Richardson, Ida W

RELATIONSHIP TO ABOVE Roomer

REMARKS

1920 CENSUS—INDEX
DEPARTMENT OF COMMERCE
BUREAU OF THE CENSUS

A-3

U. S. GOVERNMENT PRINTING OFFICE

D562

D562

Denhirst Anita
(INDIVIDUAL)

LOUISIANA
VOL. 39 E.D. 193
SHEET 1 LINE 19

W 6 Louisiana
(COLOR) (AGE) (BIRTHPLACE)

Tangipahoa
(COUNTY)

New Orleans Burgundy 3016
(CITY) (STREET) (HOUSE NO.)

ENUMERATED WITH Fischer, Adeline

RELATIONSHIP TO ABOVE Grand-daughter

REMARKS

1920 CENSUS—INDEX
DEPARTMENT OF COMMERCE
BUREAU OF THE CENSUS

AM

D562

D 562

STATE [redacted]

De Marcel, Anita (INDIVIDUAL)

VOL. 3 T E.D. 121

SHEET 6 LINE 87

W (COLOR) 62 (AGE) Mexico (BIRTHPLACE) 1887 Yes (NATURALIZATION)

Orleans (COUNTY)

New Orleans (CITY) North Johnson (STREET) — (HOUSE NO.)

ENUMERATED WITH Asylum of Little Sisters of the Poor

RELATIONSHIP TO ABOVE Inmate

REMARKS

1920 CENSUS—INDEX
DEPARTMENT OF COMMERCE
BUREAU OF THE CENSUS

A-2

U. S. GOVERNMENT PRINTING OFFICE

D 562

LOUISIANA

D562

LOUISIANA

De Marcio, Anna (HEAD OF FAMILY)

VOL. 2 E.D. 6

SHEET 18 LINE 43

W (COLOR) 58 (AGE) Italy (BIRTHPLACE) 1903 - Q (NATURALIZATION)

Jefferson (COUNTY)

(CITY) (STREET) (HOUSE NO.)

OTHER MEMBERS OF FAMILY

NAME	RELATIONSHIP	AGE	BIRTHPLACE	CITIZENSHIP
De Marcio, Samuel	S	22	Italy	Q

1920 CENSUS—INDEX
DEPARTMENT OF COMMERCE
BUREAU OF THE CENSUS

A-1a

D564

D 564

Demeral Anna C
(INDIVIDUAL)

LOUISIANA
VOL. 61 ED. 95
SHEET 20 LINE 37

N (COLOR) X (AGE) Louisiana (BIRTHPLACE)

Vernon (COUNTY)

(CITY) (STREET) (HOUSE NO.)

ENUMERATED WITH Blackman, John

RELATIONSHIP TO ABOVE Mother-in-law

REMARKS

1920 CENSUS—INDEX
DEPARTMENT OF COMMERCE
BUREAU OF THE CENSUS

A-3

D 562

D562

LOUISIANA

Dimarco, Annie (INDIVIDUAL)

VOL. 4 E.D. 7

SHEET 16 LINE 31

W (COLOR) 20 (AGE) Italy (BIRTHPLACE) 1895 al- (CITIZENSHIP)

Assumption (COUNTY)

Napoleonville (CITY) — (STREET) — (HOUSE NO.)

ENUMERATED WITH Dimarco, Tony

RELATIONSHIP TO ABOVE Sister

REMARKS

1920 CENSUS—INDEX
DEPARTMENT OF COMMERCE
BUREAU OF THE CENSUS

A-1

D 563

LOUISIANA

De Martini, Annie (HEAD OF FAMILY) VOL. 37 E.D. 119

SHEET 5 LINE 90

W (COLOR) 43 (AGE) Louisiana (BIRTHPLACE) (CITIZENSHIP)

Orleans (COUNTY)

New Orleans (CITY) Frenchman (STREET) 1502 (HOUSE NO.)

OTHER MEMBERS OF FAMILY

NAME	RELATIONSHIP	AGE	BIRTHPLACE	CITIZENSHIP
De Martini, John	S	18	Louisiana	
" Inez	D	16	Louisiana	
" Selma	D	14	Louisiana	

1920 CENSUS—INDEX
DEPARTMENT OF COMMERCE
BUREAU OF THE CENSUS

A-1a

D 563

D 563

LOUISIANA

Demharter, Anttor
(HEAD OF FAMILY)

VOL. 44 E.D. 267

SHEET 10 LINE 69

W 25 Germany 1913 Pa 1917
(COLOR) (AGE) (BIRTHPLACE) (NATURALIZATION)

Orleans
(COUNTY)

New Orleans Oak 2477
(CITY) (STREET) (HOUSE NO.)

OTHER MEMBERS OF FAMILY

NAME	RELATION-SHIP	AGE	BIRTHPLACE	OWNED-SHIP
Demharter, Thekla	Li	22	Germany	al

1920 CENSUS—INDEX
DEPARTMENT OF COMMERCE
BUREAU OF THE CENSUS

A-48

U. S. GOVERNMENT PRINTING OFFICE

D 562

LOUISIANA

De Marcay, Author (HEAD OF FAMILY)

VOL. 37 E.D. 113

SHEET 2 LINE 46

W (COLOR) 37 (AGE) Louisiana (BIRTHPLACE) (NATURALIZATION)

Orleans (COUNTY)

New Orleans (CITY) Columbus (STREET) 1122 (HOUSE NO.)

OTHER MEMBERS OF FAMILY

NAME	RELATION-SHIP	AGE	BIRTHPLACE	CITIZEN-SHIP
De Marcay, Eugenie	W	40	Louisiana	
" Emile	Si	30	Louisiana	

1920 CENSUS—INDEX
DEPARTMENT OF COMMERCE
BUREAU OF THE CENSUS

A-16

U. S. GOVERNMENT PRINTING OFFICE

D562

Danridge, Arthur
(HEAD OF FAMILY)

STATE LOUISIANA
VOL. 4 E.D. 1
SHEET 2 LINE 26

B 27 Louisiana
(COLOR) (AGE) (BIRTHPLACE)

Assumptions
(COUNTY)

(CITY) (STREET) (HOUSE NO.)

OTHER MEMBERS OF FAMILY

NAME	RELATIONSHIP	AGE	BIRTHPLACE	CITIZENSHIP
Danridge, Mary	W	26	Louisiana	
— Olivia	D	14	Louisiana	
— Ethel	D	9	Louisiana	
— Gladys	D	7	Louisiana	
— Arthur (Jr)	S	4 1/2	Louisiana	

1920 CENSUS—INDEX
DEPARTMENT OF COMMERCE
BUREAU OF THE CENSUS

See DAURIDGE, Arthur

A-14a

D 563

STATE LOUISIANA

De Nart, Artman (HEAD OF FAMILY) VOL. 60 E.D. 100

SHEET 1 LINE 10

W (COLOR) 26 (AGE) Louisiana (BIRTHPLACE) (CITIZENSHIP)

Vernon (COUNTY)

Fullerton (CITY) (STREET) 778 (HOUSE NO.)

OTHER MEMBERS OF FAMILY

NAME	RELATIONSHIP	AGE	BIRTHPLACE	CITIZENSHIP
De Nart, Maggie M	W	20	Louisiana	
Otha D	D	4	Louisiana	
Thorman L	S	2	Louisiana	

1920 CENSUS—INDEX
DEPARTMENT OF COMMERCE
BUREAU OF THE CENSUS

A-1a

(See De Nart Artman X)

D 563 LOUISIANA

D 563

LOUISIANA

Dumartrait, Ashby S (HEAD OF FAMILY)

VOL. 2 E.D. 18

SHEET 3 LINE 63

W (COLOR) 34 (AGE) Louisiana (BIRTHPLACE) (CITIZENSHIP)

Allen (COUNTY)

Kinder (CITY) 8th (STREET) — (HOUSE NO.)

OTHER MEMBERS OF FAMILY

NAME	RELATIONSHIP	AGE	BIRTHPLACE	CITIZENSHIP
Dumartrait, Mary L	W	33	Texas	

1920 CENSUS—INDEX
DEPARTMENT OF COMMERCE
BUREAU OF THE CENSUS

A-1a

U. S. GOVERNMENT PRINTING OFFICE

AD 563

LOUISIANA

Dumartre Aurelien
(HEAD OF FAMILY)

VOL. 57 E.D. 65

SHEET 10 LINE 27

W (COLOR) 62 (AGE) Louisiana (BIRTHPLACE) (CITIZENSHIP)

St Martin (COUNTY)

(CITY) (STREET) (HOUSE NO.)

OTHER MEMBERS OF FAMILY

NAME	RELATIONSHIP	AGE	BIRTHPLACE	CITIZENSHIP
Dumartre, Alice	W	50	Louisiana	
— Dieu Donne	S	20	Louisiana	
— Octavie	D	17	Louisiana	
— Eloise	D	16	Louisiana	
— Esina	D	14	Louisiana	

1920 CENSUS—INDEX
DEPARTMENT OF COMMERCE
BUREAU OF THE CENSUS

#1 See 22

A-1a

U. S. GOVERNMENT PRINTING OFFICE

Louisiana

STATE Louisiana

Dumartre Aurelien
(HEAD OF FAMILY—CONTINUED)

OTHER MEMBERS OF FAMILY—CONTINUED

NAME	RELATIONSHIP	AGE	BIRTHPLACE	CITIZENSHIP
Dumartre, Sidney	S	12	Louisiana	
— Solange	D	10	Louisiana	

1920 CENSUS—INDEX
DEPARTMENT OF COMMERCE
BUREAU OF THE CENSUS

2 See #1

A-1b

U. S. GOVERNMENT PRINTING OFFICE

D562

LOUISIANA

Demarest, Benjamin (HEAD OF FAMILY) VOL. 40 E.D. 164

SHEET 12 LINE 46

W (COLOR) 44 (AGE) Louisiana (BIRTHPLACE) (CITIZENSHIP)

Orleans (COUNTY)

New Orleans (CITY) St Thomas (STREET) 2358 (HOUSE NO.)

OTHER MEMBERS OF FAMILY

NAME	RELATIONSHIP	AGE	BIRTHPLACE	CITIZENSHIP
Demarest Catherine	W	43	Louisiana	
— Osceola	S	15	Louisiana	
— Sylvia	D	12	Louisiana	
— Walter	S	5	Louisiana	
— Verdune	D	1 3/12	Louisiana	

1920 CENSUS—INDEX
DEPARTMENT OF COMMERCE
BUREAU OF THE CENSUS

A-1a

U. S. GOVERNMENT PRINTING OFFICE

D562

D562

LOUISIANA

Demarest Benjamin (INDIVIDUAL) VOL. 40 E.D. 164

SHEET 7 LINE 23

M (COLOR) 17 (AGE) Louisiana (BIRTHPLACE) (BIRTHPLACE)

Orleans (COUNTY)

New Orleans (CITY) Louisiana (STREET) 2212 (HOUSE NO.)

ENUMERATED WITH Strang Joseph

RELATIONSHIP TO ABOVE Brother-in-Law

REMARKS

1920 CENSUS—INDEX
DEPARTMENT OF COMMERCE
BUREAU OF THE CENSUS

A-6

D565

LOUISIANA

Damasin Bertha
(HEAD OF FAMILY)

VOL. 85 E. D. 107

SHEET 2 LINE 41

W 57 Louisiana
(COLOR) (AGE) (BIRTHPLACE)

(NATURALIZATION)

Orleans
(COUNTY)

New Orleans Prieur 1125
(CITY) (STREET) (HOUSE NO.)

OTHER MEMBERS OF FAMILY

NAME	RELATION-SHIP	AGE	BIRTHPLACE	CITIZEN-SHIP
Gusin, Laura	Si	48	Louisiana	
- alfred	N	16	Louisiana	
- marie	Ni	10	Louisiana	
Damasin, Louisa	M	80	Louisiana	

1920 CENSUS—INDEX
DEPARTMENT OF COMMERCE
BUREAU OF THE CENSUS

A-16

D562

LOUISIANA

Danehart, E. H. (INDIVIDUAL)

VOL. 50 E.D. 126

SHEET 13 LINE 79

W (COLOR) 22 (AGE) Louisiana (BIRTHPLACE)

Red River (COUNTY)

(CITY) (STREET)

ENUMERATED WITH McCurty, W. M.

RELATIONSHIP TO ABOVE (N. R.)

REMARKS

Refer to McCurty, W M

1920 CENSUS—INDEX
DEPARTMENT OF COMMERCE
BUREAU OF THE CENSUS

A-3

D 562

STATE LOUISIANA

De Marcus, Cain B (HEAD OF FAMILY)

VOL. 6 E.D. 29

SHEET 3 LINE 3

W (COLOR) 35 (AGE) Louisiana (BIRTHPLACE) (NATIONALITY)

Beauregard (COUNTY)

De Ridder (CITY) Royal (STREET) (HOUSE NO.)

OTHER MEMBERS OF FAMILY

NAME	RELATION-SHIP	AGE	BIRTHPLACE	CITIZEN-SHIP
De Marcus, Mary	W	25	Louisiana	
Odom, Clarence	L	18	Louisiana	
R. D.	L	20	Louisiana	
McFarland, Flora	L	19	New York	

Boarder: Cain, De Marcus B

1920 CENSUS—INDEX
DEPARTMENT OF COMMERCE
BUREAU OF THE CENSUS

U. S. GOVERNMENT PRINTING OFFICE

D562

LOUISIANA

Demars, Calvin
(HEAD OF FAMILY)

VOL. 24 E.D. 73

SHEET 4 LINE 41

W | 50 | Louisiana
(COLOR) | (AGE) | (BIRTHPLACE)

Covington
(COUNTY)

(CITY) (STREET) (HOUSE NO.)

OTHER MEMBERS OF FAMILY

NAME	RELATION-SHIP	AGE	BIRTHPLACE	CITIZEN-SHIP
Demars, Alice	W	48	La	
" Gus	S	19	La	
" Alfonzo	S	17	La	
" McKinley	S	15	La	
" Laurente	S	8	La	

1920 CENSUS—INDEX
DEPARTMENT OF COMMERCE
BUREAU OF THE CENSUS

A-16

D 562

LOUISIANA

Demairs, Cardelia (HEAD OF FAMILY) VOL. 34 E.D. 25

SHEET 6 LINE 64

W (COLOR) 58 (AGE) Indiana (BIRTHPLACE) (CITIZENSHIP)

Orleans (COUNTY)

New Orleans (CITY) Freret (STREET) 1217 (HOUSE NO.)

OTHER MEMBERS OF FAMILY

NAME	RELATIONSHIP	AGE	BIRTHPLACE	CITIZENSHIP
Adams, Alice	D	33	Louisiana	

1920 CENSUS—INDEX
DEPARTMENT OF COMMERCE
BUREAU OF THE CENSUS

A-1a

U. S. GOVERNMENT PRINTING OFFICE

D 562

LOUISIANA

D 562

LOUISIANA

Demarest Carrie
(INDIVIDUAL)

VOL. 26 E.D. 85

SHEET 4 LINE 72

W 26 Louisiana
(COLOR) (AGE) (BIRTHPLACE)

Orleans
(COUNTY)

New Orleans Dumaine 2427
(CITY) (STREET) (HOUSE NO.)

ENUMERATED WITH Amann Caroline

RELATIONSHIP TO ABOVE Daughter

REMARKS

1920 CENSUS—INDEX
DEPARTMENT OF COMMERCE
BUREAU OF THE CENSUS

A-3

D562

LOUISIANA

Denarce, Catherine
(INDIVIDUAL)

VOL. 22 E.D. 19

SHEET 4 LINE 22

W | 58 | Louisiana | | |
(COLOR) | (AGE) | (BIRTHPLACE) | | (OTHER INFORMATION)

Orleans
(COUNTY)

New Orleans | Dryades | 1713
(CITY) | (STREET) | (HOUSE NO.)

ENUMERATED WITH Denarce, George

RELATIONSHIP TO ABOVE Sister in law

REMARKS

1920 CENSUS—INDEX
DEPARTMENT OF COMMERCE
BUREAU OF THE CENSUS

A-3

D562

LOUISIANA

[redacted]

Demorest, Carl E.
(INDIVIDUAL)

VOL. 32 E.D. 29

SHEET 56 LINE 88

W | 19 | Ohio | |
(COLOR) | (AGE) | (BIRTHPLACE) | (NATURALIZATION)

Orleans
(COUNTY)

New Orleans | | |
(CITY) | (STREET) | (HOUSE NO.)

ENUMERATED WITH S. S. Damsdaike

RELATIONSHIP TO ABOVE Crew

REMARKS

1920 CENSUS—INDEX
DEPARTMENT OF COMMERCE
BUREAU OF THE CENSUS

A-3

D 562

STATE LOUISIANA

Demarce, Chas
(HEAD OF FAMILY)

VOL. 12 E.D. 56

SHEET 7 LINE 32

W | M | 69 | Kentucky
(COLOR) (AGE) (BIRTHPLACE)

(CITIZENSHIP)

Caddo
(COUNTY)

Shreveport | Western Ave | 403
(CITY) (STREET) (HOUSE NO.)

OTHER MEMBERS OF FAMILY

NAME	RELATION-SHIP	AGE	BIRTHPLACE	CITIZEN-SHIP
Livingstone				

1920 CENSUS—INDEX
DEPARTMENT OF COMMERCE
BUREAU OF THE CENSUS

A-1a

U. S. GOVERNMENT PRINTING OFFICE

see Demarce, Chas

D562

LOUISIANA

Damarest Chas
(NAME OF HEAD OF FAMILY)

VOL. 37 E.D. 142

SHEET 9 LINE 55

W (COLOR) 59 (AGE) Louisiana (BIRTHPLACE) (NATIONALITY)

Orleans (COUNTY)

New Orleans (CITY) Elysian Fields Ave (STREET) 522 (HOUSE NUM.)

OTHER MEMBERS OF FAMILY

NAME	RELATION-SHIP	AGE	BIRTHPLACE	CITIZEN-SHIP
Escobedo, Alice	D	34	Louisiana	
Demarest, Charles A	S	34	Louisiana	
— Charles A	G.S.	6	Louisiana	
— Francis L	S	21	Louisiana	

1920 CENSUS—INDEX
DEPARTMENT OF COMMERCE
BUREAU OF THE CENSUS

A-46

D566

LOUISIANA

D 566

LOUISIANA

D'Hemecourt, Chas.
(HEAD OF FAMILY)

VOL. 35 E.D. 105

SHEET 6 LINE 18

W 49 Louisiana
(SEX) (AGE) (BIRTHPLACE)

Orleans
(COUNTY)

New Orleans Henline Ave. 2633
(CITY) (STREET) (HOUSE NO.)

OTHER MEMBERS OF FAMILY

NAME	RELATION-SHIP	AGE	BIRTHPLACE	CITIZEN-SHIP
D'Hemecourt, Marie (Mrs)	W	45	Pennsylvania	

1920 CENSUS—INDEX
DEPARTMENT OF COMMERCE
BUREAU OF THE CENSUS

A-46

D 563

LOUISIANA

D563

LOUISIANA 5

Dommert Charles (HEAD OF FAMILY)

VOL 27 E.D. 75

SHEET 11 LINE 44

W (COLOR) 52 (AGE) Germany (BIRTHPLACE) 1868 (CITIZENSHIP) 1890

Jefferson Davis (COUNTY)

Jennings (CITY) McKinley (STREET) (HOUSE NO.)

OTHER MEMBERS OF FAMILY

NAME	RELATION-SHIP	AGE	BIRTHPLACE	CITIZEN-SHIP
Dommert Mary	W	50	Iowa	
— Fredrick C.	S	21	Louisiana	
— Clara	D	18	Louisiana	
— Elizabeth	D	16	Louisiana	
— Charles	S	14	Louisiana	

1920 CENSUS—INDEX
DEPARTMENT OF COMMERCE
BUREAU OF THE CENSUS

STATE Louisiana

STATE Louisiana

Dommert Charles

INDEX OF FAMILY—CONTINUED

OTHER MEMBERS OF FAMILY—CONTINUED

NAME	RELATION-SHIP	AGE	BIRTHPLACE	CITIZEN-SHIP
Dommert Florence	D	18	Louisiana	
Dommert, Walter	S	7	Louisiana	

1920 CENSUS—INDEX
DEPARTMENT OF COMMERCE
BUREAU OF THE CENSUS

#1 see #

A-4b

U. S. GOVERNMENT PRINTING OFFICE

D562

Demarest Charles A
(INDIVIDUAL)

LOUISIANA
VOL. 37 E.D. 110
SHEET 9 LINE 58

W (COLOR) 6 (AGE) Louisiana (BIRTHPLACE)

Orleans (COUNTY)

New Orleans (CITY) Elysian Fields Ave (STREET) 822 (HOUSE NO.)

ENUMERATED WITH Demarest, Chas,

RELATIONSHIP TO ABOVE Grand Son

REMARKS

1920 CENSUS—INDEX
DEPARTMENT OF COMMERCE
BUREAU OF THE CENSUS

A-8

D 562

LOUISIANA

Demars, Charlie (HEAD OF FAMILY)

VOL. 31 E.D. 51

SHEET 19 LINE 75

B (COLOR) 35 (AGE) Louisiana (BIRTHPLACE) (CITIZENSHIP)

Natchitaches (COUNTY)

(CITY) (STREET) (HOUSE NO.)

OTHER MEMBERS OF FAMILY

NAME	RELATIONSHIP	AGE	BIRTHPLACE	CITIZENSHIP
Demars, Peggy	W	32	Louisiana	
— Tracy	S	15	Louisiana	
— Leola	D	13	Louisiana	
— Caesar	S	5	Louisiana	
— Viola	D	4	Louisiana	

1920 CENSUS—INDEX
DEPARTMENT OF COMMERCE
BUREAU OF THE CENSUS

#1
See #2

Demars, Charlie

STATE Louisiana

HEAD OF FAMILY—CONTINUED

OTHER MEMBERS OF FAMILY—CONTINUED

NAME	RELATIONSHIP	AGE	BIRTHPLACE	CITIZENSHIP
Demars, Charlie Jr.	S	3	Louisiana	
- Casaline	D	2	Louisiana	
- Lee Arthur	S	3/4	Louisiana	

1920 CENSUS—INDEX
DEPARTMENT OF COMMERCE
BUREAU OF THE CENSUS

#2
Sect 1

A-1b

D 564

LOUISIANA

D 564

LOUISIANA

Demorvelle, Charlie
(HEAD OF FAMILY)

VOL. 19 E.D. 63

SHEET 8 LINE 83

W. 53 Louisiana
(COLOR) (AGE) (BIRTHPLACE)

Evangeline
(COUNTY)

(CITY) (STREET) (HOUSE NO.)

OTHER MEMBERS OF FAMILY

NAME	RELATION-SHIP	AGE	BIRTHPLACE	CITIZEN-SHIP
Demorvelle, Arfare	W.	43	Louisiana	
" Estile	D	17	Louisiana	
" Auston	S	8	Louisiana	
" Charles	S.	4	Louisiana	

1920 CENSUS—INDEX
DEPARTMENT OF COMMERCE
BUREAU OF THE CENSUS

A-18

D 563

LOUISIANA

D 563

LOUISIANA

Demartra Charlie (HEAD OF FAMILY) VOL. 48 E.D. 59

SHEET 24 LINE 71

B (COLOR) 42 (AGE) Louisiana (BIRTHPLACE) (CITIZENSHIP)

Rapides (COUNTY)

Alexandria (CITY) 2nd (STREET) NC (HOUSE NO.)

OTHER MEMBERS OF FAMILY

NAME	RELATIONSHIP	AGE	BIRTHPLACE	CITIZENSHIP
Demartra Mary	W	39	Louisiana	
— Dave	S	21	Louisiana	
— Thedrick	S	19	Louisiana	
— Charlie Jr	S	16	Louisiana	
— Myrtle	D	14	Louisiana	

1920 CENSUS—INDEX
DEPARTMENT OF COMMERCE
BUREAU OF THE CENSUS

[illegible] #2

A-8a

U. S. GOVERNMENT PRINTING OFFICE

STATE Louisiana

Demartra Charlie
(HEAD OF FAMILY—CONTINUED)

OTHER MEMBERS OF FAMILY—CONTINUED

NAME	RELATIONSHIP	AGE	BIRTHPLACE	CITIZENSHIP
Demartra Joseph	S	13	Louisiana	
Ray	S	9	Louisiana	
Sam	S	5	Louisiana	

1920 CENSUS—INDEX
DEPARTMENT OF COMMERCE
BUREAU OF THE CENSUS

A-1b

D 512

D 52

LOUISIANA

De Marcay, Clara — VOL. 32 E.D. 29 — SHEET 6A LINE 22

N — 57 — Louisiana — Orleans

New Orleans — Grand — 414

ENUMERATED WITH Roberts, Antonia

RELATIONSHIP TO ABOVE Roomer

REMARKS

1920 CENSUS—INDEX
DEPARTMENT OF COMMERCE
BUREAU OF THE CENSUS

A-8

D 54

D564

Demeral Claude

(INDIVIDUAL)

LOUISIANA

VOL. 35 E.D. 99

SHEET 4 LINE 89

W (COLOR) 12 (AGE) Louisiana (BIRTHPLACE)

Orleans (COUNTY)

New Orleans (CITY) Barracks (STREET) 1217 (HOUSE NO.)

ENUMERATED WITH Not Reported Hyman, Celia

RELATIONSHIP TO ABOVE Roomer

REMARKS

1920 CENSUS—INDEX
DEPARTMENT OF COMMERCE
BUREAU OF THE CENSUS

A-8

U. S. GOVERNMENT PRINTING OFFICE

D563

LOUISIANA

Dumastre Clay
(HEAD OF FAMILY)

VOL. 57 E.D. 65

SHEET 10 LINE 37

W 29 Louisiana
(COLOR) (AGE) (BIRTHPLACE)

St. Martin
(COUNTY)

(CITY) (STREET) (HOUSE NO.)

OTHER MEMBERS OF FAMILY

NAME	RELATION-SHIP	AGE	BIRTHPLACE	Citizenship
Dumastre, Anna	W	35	Louisiana	
" Anthony	S	5	Louisiana	
" Vinah	D	4 2/12	Louisiana	
" Lena	D	1 2/12	Louisiana	

1920 CENSUS—INDEX
DEPARTMENT OF COMMERCE
BUREAU OF THE CENSUS

A-46

D564

STATE LOUISIANA

D564

STATE LOUISIANA

Demourelle, Clemon (HEAD OF FAMILY) VOL. 19 E.D. 62

SHEET 13 LINE 1

W (COLOR) 25 (AGE) Louisiana (BIRTHPLACE) (CITIZENSHIP)

Evangeline (COUNTY)

Ville Platte (CITY) Corail (STREET) — (HOUSE NO.)

OTHER MEMBERS OF FAMILY

NAME	RELATIONSHIP	AGE	BIRTHPLACE	CITIZENSHIP
Demourelle, Olnie	W	25	Louisiana	
" Lester	S	1/12	Louisiana	

1920 CENSUS—INDEX
DEPARTMENT OF COMMERCE
BUREAU OF THE CENSUS

A-1a

U. S. GOVERNMENT PRINTING OFFICE

See "Demourelle, Clemon"

D512

LOUISIANA

D 562

STATE LOUISIANA

Dimarco, Cora
(INDIVIDUAL)

VOL. 55 E.D. 125

SHEET 16 LINE 71

W (COLOR) 17 (AGE) Louisiana (BIRTHPLACE)

Tangipahoa (COUNTY)

Hammond (CITY) (STREET) (HOUSE NO.)

ENUMERATED WITH Dimarco John

RELATIONSHIP TO ABOVE Daughter-in-law

REMARKS

1920 CENSUS—INDEX
DEPARTMENT OF COMMERCE
BUREAU OF THE CENSUS

A-3

D 566

LOUISIANA

D 566

LOUISIANA

Denerir, Denis (HEAD OF FAMILY)

VOL. 55 E.D. 94

SHEET 19 LINE 33

W (COLOR) 22 (AGE) Louisiana (BIRTHPLACE) (CITIZENSHIP)

St Landry (COUNTY)

(CITY) (STREET) (HOUSE NO.)

OTHER MEMBERS OF FAMILY

NAME	RELATIONSHIP	AGE	BIRTHPLACE	CITIZENSHIP
Denerir, Oleida	Si	29	Louisiana	
Carrier, Bertile	Ni	10	Louisiana	

1920 CENSUS—INDEX
DEPARTMENT OF COMMERCE
BUREAU OF THE CENSUS

A-1a

U. S. GOVERNMENT PRINTING OFFICE

D 562

LOUISIANA

Dimarco, Dominick (HEAD OF FAMILY)

VOL. 44 E.D. 269

SHEET 24 LINE 26

W (COLOR) 50 (AGE) Italy (BIRTHPLACE) N.R. Na N.R. (CITIZENSHIP)

Orleans (COUNTY)

New Orleans (CITY) Panola (STREET) 8500 (HOUSE NO.)

OTHER MEMBERS OF FAMILY

NAME	RELATIONSHIP	AGE	BIRTHPLACE	CITIZENSHIP
Dimarco, Rosa	W	40	Italy	N.R.

1920 CENSUS—INDEX
DEPARTMENT OF COMMERCE
BUREAU OF THE CENSUS

A-16

D562

LOUISIANA

Demerest Donald
(INDIVIDUAL)

VOL. 42 E.D. 213

SHEET 9 LINE 21

W (COLOR) 1/2 (AGE) Louisiana (BIRTHPLACE) (CITIZENSHIP)

Orleans
(COUNTY)

New Orleans (CITY) Milan (STREET) 1225 (HOUSE NO.)

ENUMERATED WITH Wood, Octavie

RELATIONSHIP TO ABOVE Great Grand-Son

REMARKS

1920 CENSUS—INDEX
DEPARTMENT OF COMMERCE
BUREAU OF THE CENSUS

A-2

D562

D 562

LOUISIANA

Demarest Dorsan (HEAD OF FAMILY)

VOL. 27 E.D. 81

SHEET 12 LINE 50

W (COLOR) 60 (AGE) Louisiana (BIRTHPLACE) (CITIZENSHIP)

Jefferson Davis (COUNTY)

(CITY) (STREET) (HOUSE NO.)

OTHER MEMBERS OF FAMILY

NAME	RELATIONSHIP	AGE	BIRTHPLACE	CITIZENSHIP
Demarest Marie	W	19	Louisiana	
— Alex	[illegible]	1	Louisiana	
— George	[illegible]	7/12	Louisiana	
— Josephine	M	19	Louisiana	

1920 CENSUS—INDEX
DEPARTMENT OF COMMERCE
BUREAU OF THE CENSUS

A-1a

U. S. GOVERNMENT PRINTING OFFICE

D563

Dennard, E a.
(INDIVIDUAL)

LOUISIANA

VOL. 7 E.D. 4

SHEET 13 LINE 5 6

W (COLOR) 61 (AGE) arkansas (BIRTHPLACE) (NATIONALITY)

Bienville (COUNTY)

Gibsland (CITY) — (STREET) — (HOUSE NO.)

ENUMERATED WITH Byrd, C. G.

RELATIONSHIP TO ABOVE Wife's Uncle

REMARKS

1920 CENSUS—INDEX
DEPARTMENT OF COMMERCE
BUREAU OF THE CENSUS

A-3

U. S. GOVERNMENT PRINTING OFFICE 11—11571

D563

LOUISIANA

Dennard, Eddie
(HEAD OF FAMILY)

VOL. 2 E.D. 32

SHEET 7 LINE 62

B (COLOR) 24 (AGE) Louisiana (BIRTHPLACE) (CITIZENSHIP)

Bossier (COUNTY)

Haughton (CITY) — (STREET) — (HOUSE NO.)

OTHER MEMBERS OF FAMILY

NAME	RELATION-SHIP	AGE	BIRTHPLACE	CITIZEN-SHIP
Dennard, Lonie	W	36	Louisiana	
Smith, Robert	N	13	Louisiana	

1920 CENSUS—INDEX
DEPARTMENT OF COMMERCE
BUREAU OF THE CENSUS

A-4a

D562

LOUISIANA

Demars, Edward (HEAD OF FAMILY)

VOL. 31 E.D. 31

SHEET 19 LINE 41

B (COLOR) 29 (AGE) Louisiana (BIRTHPLACE)

Natchitaches (COUNTY)

(CITY) (STREET) (HOUSE NO.)

OTHER MEMBERS OF FAMILY

NAME	RELATION-SHIP	AGE	BIRTHPLACE	CITIZEN-SHIP
Demars, Pearl	W	27	Louisiana	
- Jesse	S	16	Louisiana	
- Lelia	D	13	Louisiana	
- Willie	S	10	Louisiana	
- Herman	S	6	Louisiana	

1920 CENSUS—INDEX
DEPARTMENT OF COMMERCE
BUREAU OF THE CENSUS

A-13

D562

LOUISIANA

Denhirst, Edward (INDIVIDUAL)

VOL. 39 E.D. 143

SHEET 1 LINE 20

W (COLOR) 14 (AGE) Louisiana (BIRTHPLACE) (CITIZENSHIP)

Orleans (COUNTY)

New Orleans (CITY) Burgundy (STREET) 306 (HOUSE NO.)

ENUMERATED WITH Fischer, Adeline

RELATIONSHIP TO ABOVE Grand-son

REMARKS

1920 CENSUS—INDEX
DEPARTMENT OF COMMERCE
BUREAU OF THE CENSUS

A-2

U. S. GOVERNMENT PRINTING OFFICE

D562

LOUISIANA

D 562

LOUISIANA

Demarest Edward J (HEAD OF FAMILY)

VOL. 44 E.D. 242

SHEET 10 LINE 82

W (COLOR) 72 (AGE) Louisiana (BIRTHPLACE) (NATIVITY)

Orleans (COUNTY)

New Orleans (CITY) Exposition Blvd (STREET) 1751 (HOUSE NO.)

OTHER MEMBERS OF FAMILY

NAME	RELATION-SHIP	AGE	BIRTHPLACE	CITIZEN-SHIP
Demarest, Victor	Br	64	Louisiana	

1920 CENSUS—INDEX
DEPARTMENT OF COMMERCE
BUREAU OF THE CENSUS

A-16

D 565

STATE LOUISIANA

D 565

STATE LOUISIANA

Dameron, Edward P. (HEAD OF FAMILY) VOL. 5-F E.D. 127

SHEET 4 LINE 62

W 32 Louisiana

(COLOR) (AGE) (BIRTHPLACE)

Tangipahoa

(COUNTY)

Hammond W. Robert 408

(CITY) (STREET) (HOUSE NO.)

OTHER MEMBERS OF FAMILY

NAME	RELATION-SHIP	AGE	BIRTHPLACE	CITIZEN-SHIP
Dameron, Ona	W	28	Louisiana	
" Edward P. III	S	5	Louisiana	
Pirkle, Pearl	Le	21	Louisiana	

1920 CENSUS—INDEX
DEPARTMENT OF COMMERCE
BUREAU OF THE CENSUS

A-1a

D 563

LOUISIANA

Le Meritt Edwin
(INDIVIDUAL)

VOL. 44 E. D. 247

SHEET 7 LINE 22

W 14 Louisiana
(COLOR) (AGE) (BIRTHPLACE)

Orleans
(COUNTY)

New Orleans Samuel 5527
(CITY) (STREET) (HOUSE NO.)

ENUMERATED WITH Schantz Theresa

RELATIONSHIP TO ABOVE Grandson

REMARKS

1920 CENSUS—INDEX
DEPARTMENT OF COMMERCE
BUREAU OF THE CENSUS

A-3

D 564

LOUISIANA

D566

LOUISIANA

Dahmer, Edwin
(HEAD OF FAMILY)

VOL. 44 E. D. 268

SHEET 5 LINE 69

W (COLOR) 2 (AGE) Louisiana (BIRTHPLACE)

Orleans (COUNTY)

New Orleans (CITY) Jeanette (STREET) 5134 (HOUSE NO.)

OTHER MEMBERS OF FAMILY

NAME	RELATION-SHIP	AGE	BIRTHPLACE	CITIZEN-SHIP
Dahmer, Loretta	W	21	Louisiana	
Malone, Mary	M L	44	Louisiana	
" Vera	S L	16	Louisiana	

1920 CENSUS—INDEX
DEPARTMENT OF COMMERCE
BUREAU OF THE CENSUS

A-18

D562

LOUISIANA

Vol. 8 E.D. 36

Sheet 9 Line 22

Demaras Elizabeth

(INDIVIDUAL)

B 75 Louisiana

(COLOR) (AGE) (BIRTHPLACE)

Calcasieu

(COUNTY)

(CITY) (STREET) (HOUSE NO.)

ENUMERATED WITH Demaras, Lee

RELATIONSHIP TO ABOVE Mother

REMARKS

1920 CENSUS—INDEX
DEPARTMENT OF COMMERCE
BUREAU OF THE CENSUS

A-3

D562

LOUISIANA

Demarcay Elena (INDIVIDUAL)

VOL. 64 E.D. 105

SHEET 7 LINE 65

W (COLOR) 40 (AGE) Louisiana (BIRTHPLACE) (CITIZENSHIP)

Vermilion (COUNTY)

— (CITY) — (STREET) — (HOUSE NO.)

ENUMERATED WITH Delino, Alpha

RELATIONSHIP TO ABOVE Sister

REMARKS

1920 CENSUS—INDEX
DEPARTMENT OF COMMERCE
BUREAU OF THE CENSUS

A-5

D 562

STATE LOUISIANA

VOL. 27 E. D. 81

SHEET 4 LINE 40

Demarest, Eli
(HEAD OF FAMILY)

M (COLOR) 24 (AGE) Louisiana (BIRTHPLACE) (CITIZENSHIP)

Jefferson Davis (COUNTY)

(CITY) (STREET) (HOUSE NO.)

OTHER MEMBERS OF FAMILY

NAME	RELATION-SHIP	AGE	BIRTHPLACE	CITIZEN-SHIP
Demarest, Rose	W	22	Louisiana	
See Demarest				

1920 CENSUS—INDEX
DEPARTMENT OF COMMERCE
BUREAU OF THE CENSUS

A-14

D563

LOUISIANA

Demarest, Eli
(HEAD OF FAMILY)

VOL. 21 E.D. 81

SHEET 4 LINE 40

W 24 Louisiana
(COLOR) (AGE) (BIRTHPLACE)

Jefferson Davis
(COUNTY)

(CITY) (STREET) (HOUSE NO.)

OTHER MEMBERS OF FAMILY

NAME	RELATION-SHIP	AGE	BIRTHPLACE	CITIZEN-SHIP
Demarest Rose	W	22	Louisiana	
Ex Demarest				

1920 CENSUS—INDEX
DEPARTMENT OF COMMERCE
BUREAU OF THE CENSUS

A-18

D563

Dinard, Eliger
(HEAD OF FAMILY)

LOUISIANA

VOL. 6 E.D. 30

SHEET 23 LINE 45

B (COLOR) 46 (AGE) Georgia (BIRTHPLACE) (CITIZENSHIP)

Beauregard (COUNTY)

— (CITY) — (STREET) — (HOUSE NO.)

OTHER MEMBERS OF FAMILY

NAME	RELATIONSHIP	AGE	BIRTHPLACE	CITIZENSHIP
Dinard, Annie	W	25	North Carolina	
— Anner Lee	D	8	Alabama	
— Joe N.	S	7	Alabama	
— Aline	D	5	Alabama	
— Eliger	S	3 1/12	Alabama	

1920 CENSUS—INDEX #1 see #2
DEPARTMENT OF COMMERCE
BUREAU OF THE CENSUS

A-1a

STATE Louisiana

Dinard Eliger
(HEAD OF FAMILY—CONTINUED)

OTHER MEMBERS OF FAMILY—CONTINUED

NAME	RELATIONSHIP	AGE	BIRTHPLACE	CITIZENSHIP
Dinard, Ealsil	S	7/12	Louisiana	

1920 CENSUS—INDEX #22 sec #1
DEPARTMENT OF COMMERCE
BUREAU OF THE CENSUS

A-1b

U. S. GOVERNMENT PRINTING OFFICE

D562

LOUISIANA

Demors, Ellis (HEAD OF FAMILY)

VOL. 5 E.D. 9

SHEET 25 LINE 68

W (COLOR) 30 (AGE) Louisiana (BIRTHPLACE) (CITIZENSHIP)

Avoyelles (COUNTY)

Bordelonville (CITY) — (STREET) — (HOUSE NO.)

OTHER MEMBERS OF FAMILY

NAME	RELATIONSHIP	AGE	BIRTHPLACE	CITIZENSHIP
Demors, Elesca	W	27	Louisiana	
Lillian	D	9	Louisiana	
Ura	S	8	Louisiana	
Octave	S	5	Louisiana	
Stella	D	2 7/12	Louisiana	

1920 CENSUS—INDEX
DEPARTMENT OF COMMERCE
BUREAU OF THE CENSUS

A-1a

E1, all E2

STATE Louisiana

Simons, Ellis
HEAD OF FAMILY—CONTINUED

OTHER MEMBERS OF FAMILY—CONTINUED

NAME	RELATION-SHIP	AGE	BIRTHPLACE	CITIZEN-SHIP
Simons, Vincent	S	1/12	Louisiana	

1920 CENSUS—INDEX
DEPARTMENT OF COMMERCE
BUREAU OF THE CENSUS

E.D. 2, Sheet 1

A-2b

D565

LOUISIANA

Demornelle Eloi (HEAD OF FAMILY)

VOL. 19 E.D. 62

SHEET 7 LINE 8

W (COLOR) 19 (AGE) Louisiana (BIRTHPLACE) (CITIZENSHIP)

Evangeline (COUNTY)

Ville Platte (CITY) Court (STREET) — (HOUSE NO.)

OTHER MEMBERS OF FAMILY

NAME	RELATIONSHIP	AGE	BIRTHPLACE	CITIZENSHIP
Demornelle, Marie	W	18	Louisiana	

1920 CENSUS—INDEX
DEPARTMENT OF COMMERCE
BUREAU OF THE CENSUS

A-16

U. S. GOVERNMENT PRINTING OFFICE

Also see - Demornelle, Eloi

D564

STATE LOUISIANA

VOL. 19 E.D. 62

SHEET 7 LINE 8

Demorselle, Elor
(HEAD OF FAMILY)

W 19 Louisiana
(COLOR) (AGE) (BIRTHPLACE) (CITIZENSHIP)

Evangeline
(COUNTY)

Ville Platte Court —
(CITY) (STREET) (HOUSE NO.)

OTHER MEMBERS OF FAMILY

NAME	RELATION-SHIP	AGE	BIRTHPLACE	CITIZEN-SHIP
Demorselle, Marie	Dr	18	Louisiana	

1920 CENSUS—INDEX
DEPARTMENT OF COMMERCE
BUREAU OF THE CENSUS

A-1a

Also see - Demornelle, Elor

D 564

LOUISIANA

Demouelle, Elwood (INDIVIDUAL)

VOL. 19 E.D. 67

SHEET 26 LINE 25

W (COLOR) 17 (AGE) Louisiana (BIRTHPLACE) _____ (NATIONALITY)

Evangeline (COUNTY)

Mamou (CITY) _____ (STREET) Dugas Hotel (HOUSE NO.)

ENUMERATED WITH Dugas, Emetale

RELATIONSHIP TO ABOVE Boarder

REMARKS _____

1920 CENSUS—INDEX
DEPARTMENT OF COMMERCE
BUREAU OF THE CENSUS

A-3

U. S. GOVERNMENT PRINTING OFFICE (1920)

D562

LOUISIANA

De Marcay, Emile
(INDIVIDUAL)

VOL. 37 E.D. 113

SHEET 2 LINE 48

W (COLOR) 20 (AGE) Louisiana (BIRTHPLACE) _____ (NATIONALITY)

Orleans (COUNTY)

New Orleans (CITY) Columbus (STREET) 1422 (HOUSE NO.)

ENUMERATED WITH De Marcay, Author

RELATIONSHIP TO ABOVE Sister

REMARKS _____

1920 CENSUS—INDEX
DEPARTMENT OF COMMERCE
BUREAU OF THE CENSUS

A-8

D564

LOUISIANA

De Mourelle, Emilie
(INDIVIDUAL)

VOL. 25 E.D. 69

SHEET 15 LINE 21

6 (COLOR) 15 (AGE) Louisiana (BIRTHPLACE) (CITIZENSHIP)

Orleans (COUNTY)

New Orleans (CITY) Bienville (STREET) — (HOUSE NO.)

ENUMERATED WITH House of Good Shepherd

RELATIONSHIP TO ABOVE Inmate

REMARKS

1920 CENSUS—INDEX
DEPARTMENT OF COMMERCE
BUREAU OF THE CENSUS

A-8

U. S. GOVERNMENT PRINTING OFFICE

D 563

LOUISIANA

Demerit, Ernest (INDIVIDUAL)

VOL. 2 E.D. 13

SHEET 2 LINE 64

W (COLOR) 11 (AGE) Louisiana (BIRTHPLACE) (CITIZENSHIP)

Acadia (COUNTY)

Crowley (CITY) Avenue G. (STREET) 224 (HOUSE NO.)

ENUMERATED WITH Navarre, Wallace

RELATIONSHIP TO ABOVE Roomer

REMARKS

1920 CENSUS—INDEX
DEPARTMENT OF COMMERCE
BUREAU OF THE CENSUS

A-3

D 565

D 565

LOUISIANA

Dunernfield, Ernest (INDIVIDUAL)

VOL. 53 E.D. 39

SHEET 10 LINE 18

B (COLOR) 39 (AGE) Louisiana (BIRTHPLACE) (CITIZENSHIP)

St James (COUNTY)

(CITY) — (STREET) — (HOUSE NO.)

ENUMERATED WITH Aiken, Ben

RELATIONSHIP TO ABOVE Boarder

REMARKS

1920 CENSUS—INDEX
DEPARTMENT OF COMMERCE
BUREAU OF THE CENSUS

See: Dunemfield, Ernest

A-3

D 562

LOUISIANA

Demarest, Ernest (HEAD OF FAMILY)

VOL. 54 E.D. 84

SHEET 25 LINE 92

W (COLOR) 58 (AGE) Louisiana (BIRTHPLACE) (CITIZENSHIP)

St Mary (COUNTY)

Patterson (CITY) Hospital (STREET) — (HOUSE NO.)

OTHER MEMBERS OF FAMILY

NAME	RELATIONSHIP	AGE	BIRTHPLACE	CITIZENSHIP
Demarest, Olivia	W	57	Louisiana	
— Ethel	D	23	Louisiana	
— Dudley	S	17	Louisiana	
Bouterée, Olive	G Cl	11	Louisiana	
Fields, A G	G Cl	7	Louisiana	

1920 CENSUS—INDEX
DEPARTMENT OF COMMERCE
BUREAU OF THE CENSUS

A-1a

D562

LOUISIANA

Demars, Ernest (HEAD OF FAMILY)

VOL. 5 E.D. 9

SHEET 26 LINE 92

W (COLOR) 26 (AGE) Spain (BIRTHPLACE) 1911 Na 1918 (CITIZENSHIP)

Avoyelles (COUNTY)

Bordelonville (CITY) — (STREET) — (HOUSE NO.)

OTHER MEMBERS OF FAMILY

NAME	RELATIONSHIP	AGE	BIRTHPLACE	CITIZENSHIP
Demars, Sirley	W	24	Louisiana	
— Rosa	D	5/12	Louisiana	
— Louis	S	10/12	Louisiana	

1920 CENSUS—INDEX
DEPARTMENT OF COMMERCE
BUREAU OF THE CENSUS

A-1a

2562

LOUISIANA

Romerque, Ernest J. (HEAD OF FAMILY)

VOL. 59 E.D. 103

SHEET 4 LINE 46

W (COLOR) M (AGE) New Orleans La. (BIRTHPLACE)

St. Tammany (COUNTY)

Covington (CITY) 23rd Ave (STREET) — (HOUSE NO.)

OTHER MEMBERS OF FAMILY

NAME	RELATION-SHIP	AGE	BIRTHPLACE	OTHER INF
Romerque Belle	W	46	Covington La	
— Clayence	S	23	Covington La	
— Colson	S	20	Covington La	
— Imra	D	19	Covington La	
— Leo	S	15	Covington La	

1920 CENSUS—INDEX
DEPARTMENT OF COMMERCE
BUREAU OF THE CENSUS

A-16

STATE Louisiana

Domergue Ernest J.
(HEAD OF FAMILY—CONTINUED)

OTHER MEMBERS OF FAMILY—CONTINUED

NAME	RELATIONSHIP	AGE	BIRTHPLACE	CITIZENSHIP
Wortham, Lorena	Sil L	51	Washington Par	

1920 CENSUS—INDEX
DEPARTMENT OF COMMERCE
BUREAU OF THE CENSUS

H. Tree #1

A-15

U. S. GOVERNMENT PRINTING OFFICE

D564

LOUISIANA

Demourelle, Ester
(INDIVIDUAL)

VOL. 47 E.D. 83
SHEET 20 LINE 32

W 18 Louisiana
(SEX) (AGE) (BIRTHPLACE)

Sabine Parish
(COUNTY)

(CITY) (STREET) (HOUSE NO.)

ENUMERATED WITH Taylor, Edgar

RELATIONSHIP TO ABOVE Boarder

REMARKS

1920 CENSUS—INDEX
DEPARTMENT OF COMMERCE
BUREAU OF THE CENSUS

A-6

D565

LOUISIANA

Denrow, Eugene
(INDIVIDUAL)

VOL. 10 E.D. 37

SHEET 25 LINE 46

B (COLOR) M (AGE) Texas (BIRTHPLACE)

Caddo (COUNTY)

(CITY) (STREET) (HOUSE NO.)

ENUMERATED WITH Brown, B W

RELATIONSHIP TO ABOVE Gardner

REMARKS

1920 CENSUS—INDEX
DEPARTMENT OF COMMERCE
BUREAU OF THE CENSUS

A-5

D564

D564

LOUISIANA

Desormeaux, Eva (INDIVIDUAL)

VOL. 17 E.D. 62

SHEET 9 LINE 61

W (COLOR) 14 (AGE) Louisiana (BIRTHPLACE)

Evangeline (COUNTY)

Ville Platte (CITY) Rail Corral (STREET)

ENUMERATED WITH Desormeaux, Marie

RELATIONSHIP TO ABOVE Sister

REMARKS

1920 CENSUS—INDEX
DEPARTMENT OF COMMERCE
BUREAU OF THE CENSUS

A-3

D562

LOUISIANA

Demars F (HEAD OF FAMILY)

VOL. 24 E.D. 70

SHEET 8 LINE 6

W (COLOR) 66 (AGE) Louisiana (BIRTHPLACE) (CITIZENSHIP)

Livingston (COUNTY)

(CITY) (STREET) (HOUSE NO.)

OTHER MEMBERS OF FAMILY

NAME	RELATIONSHIP	AGE	BIRTHPLACE	CITIZENSHIP
Terry Mable	Bo	20	Louisiana	

1920 CENSUS—INDEX
DEPARTMENT OF COMMERCE
BUREAU OF THE CENSUS

A-1a

U. S. GOVERNMENT PRINTING OFFICE

D565

STATE LOUISIANA

D565

Dumram, J. M.
(HEAD OF FAMILY)

STATE LOUISIANA

VOL. 21 E.D. 18

SHEET 32 LINE 12

W (COLOR) 44 (AGE) Texas (BIRTHPLACE)

Grant (COUNTY)

Colfax (CITY) — (STREET) — (HOUSE NO.)

OTHER MEMBERS OF FAMILY

NAME	RELATION-SHIP	AGE	BIRTHPLACE	CITIZEN-SHIP
Dumram, Lurra	w	41	Texas	

1920 CENSUS—INDEX
DEPARTMENT OF COMMERCE
BUREAU OF THE CENSUS

Ada

see Dumram, J M

D564

STATE LOUISIANA

Demoruelle Fernand J (HEAD OF FAMILY)

VOL. 35 E.D. 97

SHEET 8 LINE 80

W (COLOR) 39 (AGE) New Orleans (BIRTHPLACE) (CITIZENSHIP)

Orleans (COUNTY)

New Orleans (CITY) Rampart (STREET) 1314 (HOUSE NO.)

OTHER MEMBERS OF FAMILY

NAME	RELATIONSHIP	AGE	BIRTHPLACE	CITIZENSHIP
Demoruelle Gertrude	W	26	Louisiana (Baton Rouge)	
– Stella M	D	9	New Orleans	
– Ligette Muriel	D	4 7/12	New Orleans	
– J B Rhodes J	S	10/12	New Orleans	
– James J	S	10/12	New Orleans	

1920 CENSUS INDEX
DEPARTMENT OF COMMERCE
BUREAU OF THE CENSUS

A-1a

U. S. GOVERNMENT PRINTING OFFICE

D563

D562

LOUISIANA

Diement, Frances (INDIVIDUAL) VOL. 41 E.D. 192

SHEET 4 LINE 83

W (COLOR) 50 (AGE) Alsace, Lorraine (BIRTHPLACE) 1849 al- (IMMIGRATION)

Orleans (COUNTY)

New Orleans (CITY) Prytania (STREET) 2523 (HOUSE NO.)

ENUMERATED WITH Mc Stea, Abby E

RELATIONSHIP TO ABOVE Servant

REMARKS

1920 CENSUS—INDEX
DEPARTMENT OF COMMERCE
BUREAU OF THE CENSUS

A-8

D564

LOUISIANA

Demorvelle, Francis J. (HEAD OF FAMILY) VOL. 37 E.D. 118

SHEET 3 LINE 52

W (COLOR) 33 (AGE) Louisiana (BIRTHPLACE) (CITIZENSHIP)

Orleans (COUNTY)

New Orleans (CITY) St. Anthony (STREET) 1425 (HOUSE NO.)

OTHER MEMBERS OF FAMILY

NAME	RELATIONSHIP	AGE	BIRTHPLACE	CITIZENSHIP
Demorvelle, Elvina	Fr	27	Louisiana	
Ulmo, Victor	Uncle	33	Louisiana	

1920 CENSUS—INDEX
DEPARTMENT OF COMMERCE
BUREAU OF THE CENSUS

A-1a

U. S. GOVERNMENT PRINTING OFFICE

D 565

LOUISIANA

Lemerin Frank (HEAD OF FAMILY)

VOL. 44 E.D. 247

SHEET 18 LINE 85

[illegible] (COLOR) [illegible] (AGE) Louisiana (BIRTHPLACE) (CITIZENSHIP)

[illegible] (COUNTY)

New Orleans (CITY) State (STREET) 1820 (HOUSE NO.)

OTHER MEMBERS OF FAMILY

NAME	RELATIONSHIP	AGE	BIRTHPLACE	CITIZENSHIP
Lemerin Isabelle	[illegible]	31	Louisiana	
Frank	S	9	Louisiana	
[illegible]	[illegible]	23	Louisiana	
[illegible]	[illegible]	6	Louisiana	
Delphy	S	1 1/2	Louisiana	

1920 CENSUS—INDEX
DEPARTMENT OF COMMERCE
BUREAU OF THE CENSUS

A-1a

U. S. GOVERNMENT PRINTING OFFICE

D 565

STATE LOUISIANA

Dameron, Frank (HEAD OF FAMILY)

VOL. 58 E.D. 128

SHEET 8 LINE 36

B (COLOR) 44 (AGE) Mississippi (BIRTHPLACE) (CITIZENSHIP)

Tangipahoa (COUNTY)

Hammond (CITY) Corbin Quarters (STREET) NR (HOUSE NO.)

OTHER MEMBERS OF FAMILY

NAME	RELATIONSHIP	AGE	BIRTHPLACE	CITIZENSHIP
Dameron, Sarah	W	40	Mississippi	
✓ Harry	S	20	Mississippi	
✓ Edward	S	16	Mississippi	
✓ Rosa	D	11	Mississippi	
✓ Elizabeth	D	8	Mississippi	

1920 CENSUS—INDEX
DEPARTMENT OF COMMERCE
BUREAU OF THE CENSUS

A-1a

U. S. GOVERNMENT PRINTING OFFICE

1 Lee 2

STATE Louisiana

Cameron, Frank

(HEAD OF FAMILY—CONTINUED)

OTHER MEMBERS OF FAMILY—CONTINUED

NAME	RELATION-SHIP	AGE	BIRTHPLACE	CITIZEN-SHIP
Cameron, Edna	D	5	Louisiana	
" Isabelle	D	3 5/12	Louisiana	
" Ernest	S	1 11/12	Louisiana	
Veal, Sarah	H m	10	Virginia	
Wilson, Carrie	R	18	Not Reported	

1920 CENSUS—INDEX
DEPARTMENT OF COMMERCE
BUREAU OF THE CENSUS

Veal

A-16

D562

STATE LOUISIANA

Dimmick, Frank (HEAD OF FAMILY)

VOL 55 E.D. 87

SHEET 8 LINE 75

W (SEX) 53 (AGE) Iowa (BIRTHPLACE)

St Landry (COUNTY)

(CITIZENSHIP)

(CITY) (STREET) (HOUSE NO.)

OTHER MEMBERS OF FAMILY

NAME	RELATION-SHIP	AGE	BIRTHPLACE	CITIZEN-SHIP
Dimmick, Mateldy	W	41	Louisiana	
- Otis	S	19	Louisiana	
- Epie	S	18	Louisiana	
- Stella	D	15	Louisiana	
- Frankie	D	12	Louisiana	

1920 CENSUS—INDEX
DEPARTMENT OF COMMERCE
BUREAU OF THE CENSUS

, see 2

A-46

U. S. GOVERNMENT PRINTING OFFICE

STATE Louisiana

Dimnrich, Frank
(HEAD OF FAMILY—CONTINUED)

OTHER MEMBERS OF FAMILY—CONTINUED

NAME	RELATIONSHIP	AGE	BIRTHPLACE	CITIZEN SHIP
Dimnrich, J. C	S	10	Louisiana	

1920 CENSUS—INDEX
DEPARTMENT OF COMMERCE
BUREAU OF THE CENSUS

#2 see #1

A-1b

D. 562

LOUISIANA

Dimarco, Frank (HEAD OF FAMILY) VOL. 33 E.D. 50

SHEET 16 LINE 82

W (COLOR) 46 (AGE) Italy (BIRTHPLACE) 1906 (CITIZENSHIP)

Orleans (COUNTY)

New Orleans (CITY) Gravier (STREET) 2663 (HOUSE NO.)

OTHER MEMBERS OF FAMILY

NAME	RELATIONSHIP	AGE	BIRTHPLACE	CITIZENSHIP
Dimarco Josephine	W	39	Italy	N.R.
Carlo	S	19	Louisiana	
Lola	S	15	Italy	N.R.
Joseph	S	12	Louisiana	
Mary	D	11	Louisiana	

1920 CENSUS—INDEX
DEPARTMENT OF COMMERCE
BUREAU OF THE CENSUS

#1 see #2

A-1a

U. S. GOVERNMENT PRINTING OFFICE

Louisiana

STATE Louisiana

Dumarce Frank

(HEAD OF FAMILY—CONTINUED)

OTHER MEMBERS OF FAMILY—CONTINUED

NAME	RELATION-SHIP	AGE	BIRTHPLACE	CITIZEN-SHIP
Dumarce Anthony	S	8	Louisiana	
Dumarce	S	6	Louisiana	
Samuel	S	3	Louisiana	
Frank	S	2	Louisiana	

1920 CENSUS—INDEX
DEPARTMENT OF COMMERCE
BUREAU OF THE CENSUS

A-15

D562

LOUISIANA

Dimarco Frank (HEAD OF FAMILY) VOL. 58 E.D. 125

SHEET 16 LINE 18

W (COLOR) 27 (AGE) Italy (BIRTHPLACE) 1905 a (CITIZENSHIP)

Tangipahoa (COUNTY)

Hammond (CITY) — (STREET) — (HOUSE NO.)

OTHER MEMBERS OF FAMILY

NAME	RELATIONSHIP	AGE	BIRTHPLACE	CITIZENSHIP
Dimarco, Rose	W	27	Italy	a
— Vetta	D	3 5/12	Louisiana	
— John	S	1 1/13	Louisiana	

1920 CENSUS--INDEX
DEPARTMENT OF COMMERCE
BUREAU OF THE CENSUS

A-1a

U. S. GOVERNMENT PRINTING OFFICE

D 562

STATE LOUISIANA

Dummerick, Frank
(INDIVIDUAL)

VOL. 51 E.D. 109

SHEET 2 LINE 78

B (COLOR) 31 (AGE) Louisiana (BIRTHPLACE) (CITIZENSHIP)

Richland
(COUNTY)

— (CITY) — (STREET) — (HOUSE NO.)

ENUMERATED WITH Abrams, Maria

RELATIONSHIP TO ABOVE Boarder

REMARKS

1920 CENSUS—INDEX
DEPARTMENT OF COMMERCE
BUREAU OF THE CENSUS

A-2

U. S. GOVERNMENT PRINTING OFFICE

D 562

LOUISIANA

D562

LOUISIANA

Dimorest Frank (HEAD OF FAMILY)

VOL. 41 E.D. 180

SHEET 4 LINE 43

W (COLOR) 42 (AGE) Louisiana (BIRTHPLACE) (CITIZENSHIP)

Orleans (COUNTY)

New Orleans (CITY) Third (STREET) 1024 (HOUSE NO.)

OTHER MEMBERS OF FAMILY

NAME	RELATION-SHIP	AGE	BIRTHPLACE	CITIZEN-SHIP
Dimorest Josie	W	34	Mississippi	
— Joseph	S	10	Louisiana	
— Loraine	D	8	Louisiana	

1920 CENSUS - INDEX
DEPARTMENT OF COMMERCE
BUREAU OF THE CENSUS

A-1 a

D 562

LOUISIANA

Di Marco Frank
(HEAD OF FAMILY)

VOL. 36 E.D. 82

SHEET 7 LINE 29

W (COLOR) 23 (AGE) Louisiana (BIRTHPLACE) (CITIZENSHIP)

Orleans (COUNTY)

New Orleans (CITY) Dumaine (STREET) 1814 (HOUSE NO.)

OTHER MEMBERS OF FAMILY

NAME	RELATION-SHIP	AGE	BIRTHPLACE	CITIZEN-SHIP
Di Marco, Mary	W	21	Louisiana	
Holmes, Rook	Bo	24	Louisiana	
Eva L.	Bo	6 7/12	Louisiana	

1920 CENSUS—INDEX
DEPARTMENT OF COMMERCE
BUREAU OF THE CENSUS

A-16

D562

LOUISIANA

De Marsh, Frank A (INDIVIDUAL) VOL. 39 E.D. 156

SHEET 4 LINE 28

W (COLOR) M (SEX) Canada (BIRTHPLACE) 1917 to 1918 (CITIZENSHIP)

Orleans (COUNTY)

New Orleans (CITY) — (STREET) (HOUSE NO.)

ENUMERATED WITH Jackson Barracks

RELATIONSHIP TO ABOVE Not reported

REMARKS

1920 CENSUS—INDEX
DEPARTMENT OF COMMERCE
BUREAU OF THE CENSUS

A-2

U. S. GOVERNMENT PRINTING OFFICE

D 562

LOUISIANA

Demarest Frank E
(HEAD OF FAMILY)

VOL 44 E.D. 202

SHEET 10 LINE 23

M 29 Louisiana
(SEX) (AGE) (BIRTHPLACE)

(CITIZENSHIP)

Orleans
(COUNTY)

New Orleans Calhoun 1452
(CITY) (STREET) (HOUSE NO.)

OTHER MEMBERS OF FAMILY

NAME	RELATION-SHIP	AGE	BIRTHPLACE	CITIZEN-SHIP
Demarest Cora S	W	29	Louisiana	
— Lucinda	D	2 5/12	Louisiana	

1920 CENSUS - INDEX
DEPARTMENT OF COMMERCE
BUREAU OF THE CENSUS

A-16

U. S. GOVERNMENT PRINTING OFFICE

D 563

LOUISIANA

D 563

LOUISIANA

Dumartrait Frank J (HEAD OF FAMILY)

VOL. 27 E.D. 77

SHEET 1 LINE 83

W (COLOR) 39 (AGE) Louisiana (BIRTHPLACE) (CITIZENSHIP)

Jefferson (COUNTY) Davis

Alton (CITY) (STREET) (HOUSE NO.)

OTHER MEMBERS OF FAMILY

NAME	RELATION-SHIP	AGE	BIRTHPLACE	CITIZEN-SHIP
Dumartrait Alice	M	64	Louisiana	
John A	Br	41	Louisiana	
Mabel F	Sr	24	Louisiana	

1920 CENSUS—INDEX
DEPARTMENT OF COMMERCE
BUREAU OF THE CENSUS

U. S. GOVERNMENT PRINTING OFFICE

A-16

D 563

LOUISIANA

D562

LOUISIANA

Demarre, Fred
(HEAD OF FAMILY)

VOL. 30 E. D. 74

SHEET 1 LINE 88

W M 30 Louisiana
(COLOR) (AGE) (BIRTHPLACE) (CITIZENSHIP)

Iberia
(COUNTY)

Patout Washington
(CITY) (STREET) (HOUSE NO.)

OTHER MEMBERS OF FAMILY

NAME	RELATION-SHIP	AGE	BIRTHPLACE	CITIZEN-SHIP
Demarre Eva	W	30	Alabama	

Demarre, Fred

1920 CENSUS—INDEX
DEPARTMENT OF COMMERCE
BUREAU OF THE CENSUS

A-16

D 562

DEMARRK, FRED
(HEAD OF FAMILY)

STATE LOUISIANA
VOL. 30 E.D. 74
SHEET 1 LINE 88

W (COLOR) 59 (AGE) Texas (BIRTHPLACE) (CITIZENSHIP)

Morehouse (COUNTY)
Bastrop (CITY)

Washington (STREET) (HOUSE NO.)

OTHER MEMBERS OF FAMILY

NAME	RELATION-SHIP	AGE	BIRTHPLACE	CITIZEN-SHIP
Demarrk, Eva	W	30	Alabama	

Alice
Demarrs, Fred

1920 CENSUS—INDEX
DEPARTMENT OF COMMERCE
BUREAU OF THE CENSUS

A-1a

D562

Demarest, Gabriel

LOUISIANA

VOL. 21 E.D. 62

SHEET 1 LINE 15

W 18 Louisiana

(COLOR) (AGE) (BIRTHPLACE)

Jefferson Davis

(COUNTY)

(CITY) (STREET) (HOUSE NO.)

ENUMERATED WITH Desormeaux, Isaac

RELATIONSHIP TO ABOVE Hired man

REMARKS

1920 CENSUS—INDEX
DEPARTMENT OF COMMERCE
BUREAU OF THE CENSUS

A-3

D 562

LOUISIANA

Denarce George (HEAD OF FAMILY)

VOL. 32 E.D. 10

SHEET 4 LINE 17

W (COLOR) 62 (AGE) Louisiana (BIRTHPLACE) (CITIZENSHIP)

Orleans (COUNTY)

New Orleans (CITY) Dryades (STREET) 1713 (HOUSE NO.)

OTHER MEMBERS OF FAMILY

NAME	RELATIONSHIP	AGE	BIRTHPLACE	CITIZENSHIP
Denarce Carre	W	52	Louisiana	
- Gertrude	D	21	Louisiana	
- Margaret	D	31	Louisiana	
- Suzan	Si	59	Louisiana	
- Catherine	Si L	58	Louisiana	

1920 CENSUS—INDEX
DEPARTMENT OF COMMERCE
BUREAU OF THE CENSUS

A-1a

D562

LOUISIANA

Demarcy George (HEAD OF FAMILY)

VOL. 38 E.D. 125

SHEET 13 LINE 71

W (COLOR) 37 (AGE) Louisiana (BIRTHPLACE) (CITIZENSHIP)

Orleans (COUNTY)

New Orleans (CITY) Onzaga (STREET) 2536 (HOUSE NO.)

OTHER MEMBERS OF FAMILY

NAME	RELATIONSHIP	AGE	BIRTHPLACE	CITIZENSHIP
Demarcy, Mozelle	W	38	Louisiana	
" Vivian	D	16	Louisiana	
" Howard	S	13	Louisiana	
" Ruth	D	11	Louisiana	
" Florence	D	9	Louisiana	

1920 CENSUS—INDEX
DEPARTMENT OF COMMERCE
BUREAU OF THE CENSUS

#1 Sheet #2

A-1a

U. S. GOVERNMENT PRINTING OFFICE

D

STATE Louisiana

Demarcy, George
(HEAD OF FAMILY—CONTINUED)

OTHER MEMBERS OF FAMILY—CONTINUED

NAME	RELATIONSHIP	AGE	BIRTHPLACE	CITIZENSHIP
Demarcy, Lucille	D	7	Louisiana	
Earl	S	5 9/12	Louisiana	
Clinton	S	3 8/12	Louisiana	
George	S	1 7/12	Louisiana	

1920 CENSUS—INDEX
DEPARTMENT OF COMMERCE
BUREAU OF THE CENSUS

1/2 see #1

A-1b

D562

LOUISIANA

D562

LOUISIANA

Domerick, George (HEAD OF FAMILY) VOL. 33 E.D. 43

SHEET 10 LINE 94

B (COLOR) 57 (AGE) Louisiana (BIRTHPLACE) (CITIZENSHIP)

Orleans (COUNTY)

New Orleans (CITY) Roman (STREET) 541 (HOUSE NO.)

OTHER MEMBERS OF FAMILY

NAME	RELATIONSHIP	AGE	BIRTHPLACE	CITIZENSHIP
Domerick, Virginia	W	36	Louisiana	
Domerick, Mary	D	5	Louisiana	

1920 CENSUS—INDEX
DEPARTMENT OF COMMERCE
BUREAU OF THE CENSUS

A-1a

D562

LOUISIANA

D 562

LOUISIANA

Demarest George J (HEAD OF FAMILY) VOL. 38 E.D. 126

SHEET 4 LINE 100

W (COLOR) 52 (AGE) Louisiana (BIRTHPLACE) (CITIZENSHIP)

Orleans (COUNTY)

New Orleans (CITY) Lepage (STREET) 2625 (HOUSE NO.)

OTHER MEMBERS OF FAMILY

NAME	RELATIONSHIP	AGE	BIRTHPLACE	CITIZENSHIP
Demarest Marie E	W	42	Louisiana	
— George J Jr	S	22	Louisiana	
— Marie E Jr	Do	15	Louisiana	
— Joseph L	S	8	Louisiana	
Gonzales Jack J	B.L.	50	Louisiana	

1920 CENSUS—INDEX
DEPARTMENT OF COMMERCE
BUREAU OF THE CENSUS

A-1a

U. S. GOVERNMENT PRINTING OFFICE

BD563

LOUISIANA

Denherder, George J
(INDIVIDUAL)

VOL. 45 E.D. 262

SHEET 1 LINE 21

W (COLOR) 25 (AGE) Michigan (BIRTHPLACE) (CITIZENSHIP)

Orleans (COUNTY)

New Orleans (CITY) — (STREET) — (HOUSE NO.)

ENUMERATED WITH United States Naval Station

RELATIONSHIP TO ABOVE Son

REMARKS Sailor.

1920 CENSUS—INDEX
DEPARTMENT OF COMMERCE
BUREAU OF THE CENSUS

A-2

U. S. GOVERNMENT PRINTING OFFICE

D563

LOUISIANA

De Martina, Giovani (HEAD OF FAMILY) VOL. 38 E.D. 127

SHEET 24 LINE 13

W (COLOR) 32 (AGE) Italy (BIRTHPLACE) 1902 - Pa - (CITIZENSHIP)

Orleans (COUNTY)

New Orleans (CITY) Crete (STREET) 1861 (HOUSE NO.)

OTHER MEMBERS OF FAMILY

NAME	RELATIONSHIP	AGE	BIRTHPLACE	CITIZENSHIP
De Martina, Conchella	W	16	Italy	N R
Gulluzzia, Louis	U	51	Italy	Al
— Juana	A	46	Italy	N.R

1920 CENSUS—INDEX
DEPARTMENT OF COMMERCE
BUREAU OF THE CENSUS

A-1a

U. S. GOVERNMENT PRINTING OFFICE

D 565

LOUISIANA

Dameron Girard (INDIVIDUAL) VOL. 17 E.D. 28

SHEET 8 LINE 32

W (COLOR) 76 (AGE) Miss (BIRTHPLACE) _____ (NATIONALITY)

East Carroll (COUNTY)

Lake Providence (CITY) Lake (STREET) _____ (HOUSE NO.)

ENUMERATED WITH Miles Girard

RELATIONSHIP TO ABOVE Boomer

REMARKS _____

1920 CENSUS—INDEX
DEPARTMENT OF COMMERCE
BUREAU OF THE CENSUS

A-3

U. S. GOVERNMENT PRINTING OFFICE (1920)

D565

LOUISIANA

Denren Gus
(HEAD OF FAMILY)

VOL. 11 E. D. 43

SHEET 11 LINE 60

W 25 Louisiana
(COLOR) (AGE) (BIRTHPLACE) (CITIZENSHIP)

Caddo
(COUNTY)

Shreveport Caddo 725
(CITY) (STREET) (HOUSE NO.)

OTHER MEMBERS OF FAMILY

NAME	RELATION-SHIP	AGE	BIRTHPLACE	CITIZEN-SHIP
Denren Eduline	W	30	Louisiana	
- Clarence	S	11	Louisiana	

1920 CENSUS—INDEX
DEPARTMENT OF COMMERCE
BUREAU OF THE CENSUS

A-16

U. S. GOVERNMENT PRINTING OFFICE

D 562

LOUISIANA

Demarest Helen J. (INDIVIDUAL) VOL. 38 E.D. 137

SHEET 4 LINE 30

W (COLOR) 40 (AGE) Louisiana (BIRTHPLACE) _____

Orleans (COUNTY)

New Orleans (CITY) Marigny (STREET) 1214 (HOUSE NO.)

ENUMERATED WITH Crain Emile G.

RELATIONSHIP TO ABOVE Niece

REMARKS _____

1920 CENSUS—INDEX
DEPARTMENT OF COMMERCE
BUREAU OF THE CENSUS

A-8

D564

LOUISIANA

STATE

Demorell Helen

VOL. 47 E.D. 88

SHEET 8 LINE 15

W 40 Louisiana

(COLOR) (AGE) (BIRTHPLACE)

Pointe Coupee

(COUNTY)

(CITY) (STREET) (HOUSE NO.)

ENUMERATED WITH Guerin, Emile (Miss)

RELATIONSHIP TO ABOVE Niece

REMARKS

1920 CENSUS—INDEX
DEPARTMENT OF COMMERCE
BUREAU OF THE CENSUS

A-3

D562

LOUISIANA

Donrs, Henry (HEAD OF FAMILY)

VOL. 40 E.D. 168

SHEET 7 LINE 71

W (COLOR) 52 (AGE) France (BIRTHPLACE) 1872 N. — (CITIZENSHIP)

Orleans (COUNTY)

New Orleans (CITY) Camp (STREET) 1812 (HOUSE NO.)

OTHER MEMBERS OF FAMILY

NAME	RELATIONSHIP	AGE	BIRTHPLACE	CITIZENSHIP
Donrs, Eugenie	W	59	Louisiana	
Brignoni, Mazie	Se.	50	Louisiana	

1920 CENSUS—INDEX
DEPARTMENT OF COMMERCE
BUREAU OF THE CENSUS

A-4a

D561

LOUISIANA

Donhorver, Henry (HEAD OF FAMILY) VOL. 39 E.D. 160

SHEET 17 LINE 38

W (COLOR) 54 (AGE) Louisiana (BIRTHPLACE) (CITIZENSHIP)

Orleans (COUNTY)

New Orleans (CITY) N Prieur (STREET) 3323 (HOUSE NO.)

OTHER MEMBERS OF FAMILY

NAME	RELATIONSHIP	AGE	BIRTHPLACE	CITIZENSHIP
Donhorver, Magdaline	W	49	Louisiana	
Burgdolf, Louis	S L	26	Louisiana	
— Caroline	D	26	Louisiana	
— Glenwood	G D	2/12	Louisiana	

1920 CENSUS—INDEX
DEPARTMENT OF COMMERCE
BUREAU OF THE CENSUS

A-1a

U. S. GOVERNMENT PRINTING OFFICE

D 564

LOUISIANA

Dammerell Henry
(HEAD OF FAMILY)

VOL. 37 E.D. 123

SHEET 18 LINE 30

W 15 New Orleans
(COLOR) (AGE) (BIRTHPLACE) (CITIZENSHIP)

Orleans
(COUNTY)

New Orleans Agriculture 1914
(CITY) (TRADE) (HOUSE NO.)

OTHER MEMBERS OF FAMILY

NAME	RELATION-SHIP	AGE	BIRTHPLACE	CITIZEN-SHIP
Living Alone				

1920 CENSUS—INDER
DEPARTMENT OF COMMERCE
BUREAU OF THE CENSUS

A-3a

U. S. GOVERNMENT PRINTING OFFICE

D563

LOUISIANA

Demoret, Henry (HEAD OF FAMILY) VOL. 39 E.D. 155

SHEET 4 LINE 30

W (COLOR) 55 (AGE) France (BIRTHPLACE) 1880 Al (CITIZENSHIP)

Orleans (COUNTY)

New Orleans (CITY) St Maurice Ave (STREET) 626 (HOUSE NO.)

OTHER MEMBERS OF FAMILY

NAME	RELATIONSHIP	AGE	BIRTHPLACE	CITIZENSHIP
Demoret, Eugene	W	45	France	Al

1920 CENSUS—INDEX
DEPARTMENT OF COMMERCE
BUREAU OF THE CENSUS

A-1a

U. S. GOVERNMENT PRINTING OFFICE

D 565

LOUISIANA

Zimmerman, Henry G. (HEAD OF FAMILY) VOL. 43 E.D. 221

SHEET 13 LINE 97

W (COLOR) 37 (AGE) Louisiana (BIRTHPLACE) (CITIZENSHIP)

Orleans (COUNTY)

New Orleans (CITY) Choupetoulas (STREET) 4607 (HOUSE NO.)

OTHER MEMBERS OF FAMILY

NAME	RELATIONSHIP	AGE	BIRTHPLACE	CITIZENSHIP
Hart, Fredrica	M	60	Louisiana	

1920 CENSUS—INDEX
DEPARTMENT OF COMMERCE
BUREAU OF THE CENSUS

A-1a

U. S. GOVERNMENT PRINTING OFFICE

D 512

LOUISIANA

De Mangny, Henry F (HEAD OF FAMILY)

VOL. 35 E.D. 71

SHEET 7 LINE 68

W (COLOR) 53 (AGE) Louisiana (BIRTHPLACE)

Orleans (COUNTY)

New Orleans (CITY) Bienville (STREET) 1931 (HOUSE NO.)

OTHER MEMBERS OF FAMILY

NAME	RELATION-SHIP	AGE	BIRTHPLACE	CITIZEN-SHIP
De Mangny, Louise	W	52	Louisiana	
De Mangny, Sydney	S	27	Louisiana	
De Mangny, John	S	10	Louisiana	
Bailey, Alice	Ne	12	Louisiana	

1920 CENSUS—INDEX
DEPARTMENT OF COMMERCE
BUREAU OF THE CENSUS

A-1a

D564

LOUISIANA

Demorelle Hubert (HEAD OF FAMILY) VOL. 19 E.D. 110

SHEET 7 LINE 33

W (COLOR) 28 (AGE) Louisiana (BIRTHPLACE) (CITIZENSHIP)

Evangeline (COUNTY)

(CITY) (STREET) (HOUSE NO.)

OTHER MEMBERS OF FAMILY

NAME	RELATIONSHIP	AGE	BIRTHPLACE	CITIZENSHIP
Demorelle, Bernadette	W	25	Louisiana	
Demorelle, Gertie	D	7	Louisiana	
Demorelle, Edison	S	5	Louisiana	
Demorelle, Clarence	S	1	Louisiana	
Fontenot, Doris	Laborer	34	Louisiana	

1920 CENSUS—INDEX
DEPARTMENT OF COMMERCE
BUREAU OF THE CENSUS

A-1a

D 564

LOUISIANA

[redacted]

Demourelle Humbert (INDIVIDUAL)

VOL. 37 E.D. 114

SHEET 3 LINE 41

W (COLOR) 36 (AGE) Louisiana (BIRTHPLACE)

Orleans (COUNTY)

New Orleans (CITY) N. Villere (STREET) 1456 (HOUSE NO.)

ENUMERATED WITH Demourelle, Victor

RELATIONSHIP TO ABOVE Brother

REMARKS

1920 CENSUS—INDEX
DEPARTMENT OF COMMERCE
BUREAU OF THE CENSUS

D562

LOUISIANA

Denrick Israel (INDIVIDUAL) VOL. 40 E.D. 178

SHEET 5 LINE 7

B (COLOR) 50 (AGE) Louisiana (BIRTHPLACE) (CITIZENSHIP)

Orleans (COUNTY)

New Orleans (CITY) Philip (STREET) 2403 (HOUSE NO.)

ENUMERATED WITH Christee, Viola

RELATIONSHIP TO ABOVE Lodger

REMARKS

see Denrick, Israel

1920 CENSUS—INDEX
DEPARTMENT OF COMMERCE
BUREAU OF THE CENSUS

A-3

D 565

LOUISIANA

[illegible]
(HEAD OF FAMILY)

VOL. 42 E.D. 211

SHEET 13 LINE 8

[illegible] (COLOR) [illegible] (AGE) [illegible] (BIRTHPLACE) [illegible] (CITIZENSHIP)

[illegible] (COUNTY)

[illegible] (CITY) [illegible] (STREET) 3810 (HOUSE NO.)

OTHER MEMBERS OF FAMILY

NAME	RELATIONSHIP	AGE	BIRTHPLACE	CITIZENSHIP
[illegible]	[illegible]	[illegible]	[illegible]	
[illegible]	[illegible]	[illegible]	Missouri	
[illegible]	[illegible]	[illegible]	Missouri	

1920 CENSUS—INDEX
DEPARTMENT OF COMMERCE
BUREAU OF THE CENSUS

A-14

U. S. GOVERNMENT PRINTING OFFICE

D563

LOUISIANA

Dennard J W

VOL. 32 E.D. 29

SHEET 22 LINE 90

W 29 Alabama

(COLOR) (AGE) (BIRTHPLACE)

Orleans

(COUNTY)

New Orleans

(CITY)

ENUMERATED WITH S S Hanover

RELATIONSHIP TO ABOVE Crew

REMARKS

1920 CENSUS—INDEX
DEPARTMENT OF COMMERCE
BUREAU OF THE CENSUS

AS

D 564

LOUISIANA

D564

LOUISIANA

Vol. 36 E.D. 82

Sheet 14 Line 43

Lemonville Jack
(HEAD OF FAMILY)

W M 55 Louisiana
(COLOR) (AGE) (BIRTHPLACE) (NATURALIZATION)

Orleans
(COUNTY)

New Orleans N. Roman E26
(CITY) (STREET) (HOUSE NO.)

OTHER MEMBERS OF FAMILY

NAME	RELATIONSHIP	AGE	BIRTHPLACE	CITIZENSHIP
Lemonville Louise	W	47	Louisiana	
" Mary	D	16	Louisiana	
" Louise	D	14	Louisiana	
" Ernest	S	12	Louisiana	

1920 CENSUS—INDEX
DEPARTMENT OF COMMERCE
BUREAU OF THE CENSUS

A-16

U. S. GOVERNMENT PRINTING OFFICE

D 562

LOUISIANA

De Marco, Jake (HEAD OF FAMILY)

VOL. 25 E.D. 6

SHEET 18 LINE 41

N (COLOR) 25 (AGE) Italy (BIRTHPLACE) 1903-Al. (CITIZENSHIP)

Jefferson (COUNTY)

(CITY) — (STREET) — (HOUSE NO.)

OTHER MEMBERS OF FAMILY

NAME	RELATIONSHIP	AGE	BIRTHPLACE	CITIZENSHIP
DeMarco, Rosie	W	19	Louisiana	

1920 CENSUS—INDEX
DEPARTMENT OF COMMERCE
BUREAU OF THE CENSUS

A-1a

U. S. GOVERNMENT PRINTING OFFICE

D562

Louisiana

[redacted]

Demmors, James (INDIVIDUAL)

VOL. 30 E.D. 73

SHEET 1 LINE 68

B (COLOR) 14 (AGE) Louisiana (BIRTHPLACE) (CITIZENSHIP)

Morehouse (COUNTY)

Bastrop (CITY) — (STREET) — (HOUSE NO.)

ENUMERATED WITH Smith, Fred

RELATIONSHIP TO ABOVE Grandson

REMARKS

1920 CENSUS—INDEX
DEPARTMENT OF COMMERCE
BUREAU OF THE CENSUS

A-4

U. S. GOVERNMENT PRINTING OFFICE

D564

LOUISIANA

D564

LOUISIANA

Desmoulle, James Jr. (HEAD OF FAMILY) VOL. 35 E.D. 100

SHEET 16 LINE 37

W (COLOR) 21 (AGE) Louisiana (BIRTHPLACE)

Orleans (COUNTY)

New Orleans (CITY) N. Robertson (STREET) 1235 (HOUSE NO.)

OTHER MEMBERS OF FAMILY

NAME	RELATION-SHIP	AGE	BIRTHPLACE	CITIZEN-SHIP
Desmoulle, Hazel	W	24	Louisiana	
" Hazel	D	3	Louisiana	
" Beverly	D	2	Louisiana	

1920 CENSUS—INDEX
DEPARTMENT OF COMMERCE
BUREAU OF THE CENSUS

A-1a

D564

[redacted] LOUISIANA

Demouelle James — VOL. 37 E.D. 114

SHEET 3 LINE 47

W (COLOR) 68 (AGE) Louisiana (BIRTHPLACE) _____

Orleans (COUNTY)

New Orleans (CITY) N. Villere (STREET) 1450 (HOUSE NO.)

ENUMERATED WITH Demouelle, Victor

RELATIONSHIP TO ABOVE Father

REMARKS

1920 CENSUS—INDEX
DEPARTMENT OF COMMERCE
BUREAU OF THE CENSUS

A-8

U. S. GOVERNMENT PRINTING OFFICE

D564

LOUISIANA

D564

LOUISIANA

Demorelle, James (HEAD OF FAMILY)

VOL. 57 E.D. 102

SHEET 12 LINE 28

W (COLOR) 69 (AGE) Louisiana (BIRTHPLACE) (NATIONALITY)

St. Tammany (COUNTY)

(CITY) (STREET) (HOUSE NO.)

OTHER MEMBERS OF FAMILY

NAME	RELATION-SHIP	AGE	BIRTHPLACE	CITIZEN-SHIP
Demorelle, Ella	W	46	Louisiana	

1920 CENSUS—INDEX
DEPARTMENT OF COMMERCE
BUREAU OF THE CENSUS

C

A-16

U.S. GOVERNMENT PRINTING OFFICE

D562

LOUISIANA

VOL. 24 E.D. 76

SHEET 12 LINE 97

Lemars Jesse
(HEAD OF FAMILY)

M 38 Louisiana
(COLOR) (AGE) (BIRTHPLACE) (CITIZENSHIP)

Livingston
(COUNTY)

(CITY) (STREET) (HOUSE NO.)

OTHER MEMBERS OF FAMILY

NAME	RELATIONSHIP	AGE	BIRTHPLACE	CITIZENSHIP
Lemars Regina	W	25	Louisiana	
" Elmore	S	2-12	Louisiana	
" Steve	S	4/12	Louisiana	
See				

1920 CENSUS—INDEX
DEPARTMENT OF COMMERCE
BUREAU OF THE CENSUS

Lemars, Jesse

A-1a

D 564

STATE LOUISIANA

Demoruella, Jesse (HEAD OF FAMILY)

VOL. 38 E.D. 133

SHEET 5 LINE 18

W (COLOR) 3[illegible] (AGE) Louisiana (BIRTHPLACE) (CITIZENSHIP)

Orleans (COUNTY)

New Orleans Burgundy (CITY) (STREET) 2533 (HOUSE NO.)

OTHER MEMBERS OF FAMILY

NAME	RELATIONSHIP	AGE	BIRTHPLACE	CITIZENSHIP
Demoruella, Alves	W	27	Louisiana	
Lucena	D	11	Louisiana	
Lennie	D	1	Louisiana	

1920 CENSUS—INDEX
DEPARTMENT OF COMMERCE
BUREAU OF THE CENSUS

A-1a

U. S. GOVERNMENT PRINTING OFFICE

See Demoruella Jesse

D.562

LOUISIANA

Dimarco Joe
(HEAD OF FAMILY)

VOL. 58 E.D. 121

SHEET 17 LINE 31

W 35 Italy 1903 a —
(COLOR) (AGE) (BIRTHPLACE) (CITIZENSHIP)

Tangipahoa
(COUNTY)

Hammond — —
(CITY) (STREET) (HOUSE NO.)

OTHER MEMBERS OF FAMILY

NAME	RELATIONSHIP	AGE	BIRTHPLACE	CITIZENSHIP
Dimarco, Anne	W	28	Italy	a
— John	S	6	Louisiana	
— Vetta	D	4 5/12	Louisiana	
— Vincent	S	2 7/12	Louisiana	

1920 CENSUS—INDEX
DEPARTMENT OF COMMERCE
BUREAU OF THE CENSUS

A-1a

U. S. GOVERNMENT PRINTING OFFICE

D.562

D 562

LOUISIANA

Dimarco, Joe (INDIVIDUAL)

VOL. 4 E.D. 7

SHEET 16 LINE 30

W (COLOR) 12 (AGE) Louisiana (BIRTHPLACE) (CITIZENSHIP)

assumption (COUNTY)

napoleonville (CITY) — (STREET) — (SPECIAL MILL)

ENUMERATED WITH Dimarco, Tony

RELATIONSHIP TO ABOVE Brother

REMARKS

1920 CENSUS—INDEX
DEPARTMENT OF COMMERCE
BUREAU OF THE CENSUS

A-2

D 562

STATE LOUISIANA

Dimarco John
HEAD OF FAMILY

VOL. 58 E.D. 125

STREET 16 LINE 65

W 66 Italy 1905 A-
(COLOR) (AGE) BIRTHPLACE NATURALIZATION

Tangipahoa
(COUNTY)

Hammond
(CITY)

(STREET)

(HOUSE NO.)

OTHER MEMBERS OF FAMILY

NAME	RELATION-SHIP	AGE	BIRTHPLACE	CITIZEN-SHIP
Dimarco, Vita	W	60	Italy	A
" Frances	D	13	Italy	NR
" Philip	S	22	Italy	A
" Sarah	DL	19	Louisiana	
" Pasqual	S	18	Italy	A

1920 CENSUS—INDEX
DEPARTMENT OF COMMERCE
BUREAU OF THE CENSUS

, Sec 2

A46

STATE Louisiana

Dimarco, John

HEAD OF FAMILY—CONTINUED

OTHER MEMBERS OF FAMILY—CONTINUED

NAME	RELATIONSHIP	AGE	BIRTHPLACE	CITIZENSHIP
Dimarco, Cora	D L	17	Louisiana	

1920 CENSUS—INDEX
DEPARTMENT OF COMMERCE
BUREAU OF THE CENSUS

#2 see #1

Add

U. S. GOVERNMENT PRINTING OFFICE

D562

Dennes (HEAD OF FAMILY) John

LOUISIANA

VOL. 36 E.D. 84

SHEET 13 LINE 59

W (COLOR) 33 (AGE) Louisiana (BIRTHPLACE)

Orleans (COUNTY)

New Orleans (CITY) St. Philip (STREET) 216 (HOUSE NO.)

OTHER MEMBERS OF FAMILY

NAME	RELATIONSHIP	AGE	BIRTHPLACE	CITIZENSHIP
Dennes Louise	w	20	Louisiana	

1920 CENSUS—INDEX
DEPARTMENT OF COMMERCE
BUREAU OF THE CENSUS

U. S. GOVERNMENT PRINTING OFFICE

Ada

D 562

LOUISIANA

De Marigny, John
(INDIVIDUAL)

VOL. 35 E.D. 71

SHEET 7 LINE 71

W (COLOR) 10 (AGE) Louisiana (BIRTHPLACE) (CITIZENSHIP)

Orleans (COUNTY)

New Orleans (CITY) Bienville (STREET) 2931 (HOUSE NO.)

ENUMERATED WITH De Marigny, Henry H.

RELATIONSHIP TO ABOVE Grand Son

REMARKS

1920 CENSUS—INDEX
DEPARTMENT OF COMMERCE
BUREAU OF THE CENSUS

A-6

U. S. GOVERNMENT PRINTING OFFICE

D562

LOUISIANA

Danerest, John
(INDIVIDUAL)

VOL. 37 E.D. 113

SHEET 12 LINE 28

W (COLOR) 34 (AGE) Louisiana (BIRTHPLACE) (CITIZENSHIP)

Orleans (COUNTY)

New Orleans (CITY) Rampart (STREET) 2025 (HOUSE NO.)

ENUMERATED WITH Kernion, Sidney

RELATIONSHIP TO ABOVE Brother-in-law

REMARKS

1920 CENSUS—INDEX
DEPARTMENT OF COMMERCE
BUREAU OF THE CENSUS

A-3

D562

LOUISIANA

D 562

LOUISIANA

(HEAD OF FAMILY)

VOL. 21 E.D. 19

SHEET 6 LINE 90

(COLOR) (AGE) (BIRTHPLACE) (CITIZENSHIP)

(COUNTY)

(CITY) (STREET) (HOUSE NO.)

OTHER MEMBERS OF FAMILY

NAME	RELATION-SHIP	AGE	BIRTHPLACE	CITIZEN-SHIP

1920 CENSUS—INDEX
DEPARTMENT OF COMMERCE
BUREAU OF THE CENSUS

A-16

U. S. GOVERNMENT PRINTING OFFICE

D 564

D 564

LOUISIANA

Damerai John (HEAD OF FAMILY)

VOL. 61 E.D. 95

SHEET 13 LINE 88

W (COLOR) 42 (AGE) Louisiana (BIRTHPLACE) (CITIZENSHIP)

Leonor (COUNTY)

(CITY) (STREET) (HOUSE NO.)

OTHER MEMBERS OF FAMILY

NAME	RELATIONSHIP	AGE	BIRTHPLACE	CITIZENSHIP
Damerai Flora	W	24	Louisiana	
[illegible]	[illegible]	4	Louisiana	
[illegible] N	[illegible]	2 6/12	Louisiana	
[illegible]	[illegible]	[illegible]	Louisiana	

1920 CENSUS—INDEX
DEPARTMENT OF COMMERCE
BUREAU OF THE CENSUS

A-1a

U. S. GOVERNMENT PRINTING OFFICE

D565

Dimaran, John

(HEAD OF FAMILY)

LOUISIANA

VOL. 59 E.D. 109

SHEET 15 LINE 98

W 39 Louisiana

(COLOR) (AGE) (BIRTHPLACE) (CITIZENSHIP)

St. Tammany

(COUNTY)

(CITY) (STREET) (HOUSE NO.)

OTHER MEMBERS OF FAMILY

NAME	RELATION-SHIP	AGE	BIRTHPLACE	CITIZEN-SHIP
living alone				

1920 CENSUS—INDEX
DEPARTMENT OF COMMERCE
BUREAU OF THE CENSUS

A-18

U. S. GOVERNMENT PRINTING OFFICE

D563

LOUISIANA

VOL. 27 E.D. 81

SHEET √ LINE 100

Demeritt, John
(HEAD OF FAMILY)

Wh 40 Louisiana
(COLOR) (AGE) (BIRTHPLACE) (CITIZENSHIP)

Jefferson Davis
(COUNTY)

(CITY) (STREET) (HOUSE NO.)

OTHER MEMBERS OF FAMILY

NAME	RELATION-SHIP	AGE	BIRTHPLACE	CITIZEN-SHIP
Demeritt, Lora	Wf	32	Louisiana	
— Pearl	D	12	Louisiana	
— Angeline	D	10	Louisiana	
— Ruby	D	8	Louisiana	
— Henry	S	4	Louisiana	

1920 CENSUS—INDEX
DEPARTMENT OF COMMERCE
BUREAU OF THE CENSUS

A-16

U. S. GOVERNMENT PRINTING OFFICE

STATE Louisiana

STATE Louisiana

Demeritte Johnson
HEAD OF FAMILY—CONTINUED

OTHER MEMBERS OF FAMILY—CONTINUED

NAME	RELATION-SHIP	AGE	BIRTHPLACE	CITIZEN-SHIP
Demeritte, Loney	D	2	Louisiana	

1920 CENSUS—INDEX
DEPARTMENT OF COMMERCE
BUREAU OF THE CENSUS

Type 1

A-4b

U. S. GOVERNMENT PRINTING OFFICE

D563

LOUISIANA

Vol. 38 E.D. 127

Sheet 22 Line 20

Dennard John
(INDIVIDUAL)

W 40 Ohio
(COLOR) (AGE) (BIRTHPLACE)

Orleans
(COUNTY)

New Orleans Encampment 1627
(CITY) (STREET) (HOUSE NO.)

ENUMERATED WITH Ray Arthur

RELATIONSHIP TO ABOVE Roomer

REMARKS

1920 CENSUS—INDEX
DEPARTMENT OF COMMERCE
BUREAU OF THE CENSUS

44

D563

D562

LOUISIANA

Dunnstrark John A. (INDIVIDUAL) VOL. 27 E.D. 77

SHEET 1 LINE 85

M 41 Louisiana (COLOR) (AGE) (BIRTHPLACE)

Jefferson Davis (COUNTY)

Elton (CITY) (STREET) (HOUSE NO.)

ENUMERATED WITH Dunnstrark Frank J.

RELATIONSHIP TO ABOVE Brother

REMARKS

1920 CENSUS—INDEX
DEPARTMENT OF COMMERCE
BUREAU OF THE CENSUS

A-3

U. S. GOVERNMENT PRINTING OFFICE 1—1921

D 562

LOUISIANA

Domergue, John A (HEAD OF FAMILY)

VOL. 59 E.D. 104

SHEET 10 LINE 78

W (COLOR) 40 (AGE) Louisiana (BIRTHPLACE) (CITIZENSHIP)

St Tammany (COUNTY)

Covington (CITY) Columbia (STREET) — (HOUSE NO.)

OTHER MEMBERS OF FAMILY

NAME	RELATIONSHIP	AGE	BIRTHPLACE	CITIZENSHIP
Domergue, Eva	W	39	Louisiana	

1920 CENSUS—INDEX
DEPARTMENT OF COMMERCE
BUREAU OF THE CENSUS

A-1a

U. S. GOVERNMENT PRINTING OFFICE

D 513

LOUISIANA

Demarets, John P (HEAD OF FAMILY)

VOL. 3 E. D. 59

SHEET 5 LINE 62

W (COLOR) 40 (AGE) Louisiana (BIRTHPLACE)

Cameron (COUNTY)

(CITY) (STREET) (HOUSE NO.)

OTHER MEMBERS OF FAMILY

NAME	RELATION-SHIP	AGE	BIRTHPLACE	CITIZEN-SHIP
Demarets, Mary J.	W.	35	Louisiana	
C deal	D.	16	Louisiana	

1920 CENSUS—INDEX
DEPARTMENT OF COMMERCE
BUREAU OF THE CENSUS

A-18

U. S. GOVERNMENT PRINTING OFFICE

D 562

LOUISIANA

De Marcay John J. Vol. 32 E.D. 29

Sheet 6B Line 21

W 27 Louisiana

Orleans

New Orleans Grand 414

ENUMERATED WITH Roberts, Antonia

RELATIONSHIP TO ABOVE Roomer

REMARKS

1920 CENSUS—INDEX
DEPARTMENT OF COMMERCE
BUREAU OF THE CENSUS

A-8

LOUISIANA

LOUISIANA

D562

STATE

Dimarco, Jos.
(HEAD OF FAMILY)

VOL. 22 E.D. 19

SHEET 5 LINE 52

W (COLOR) 51 (AGE) Italy (BIRTHPLACE) 1890 Na 1912 (CITIZENSHIP)

Iberia (COUNTY)

New Iberia (CITY) St Peters (STREET) 204 (HOUSE NO.)

OTHER MEMBERS OF FAMILY

NAME	RELATIONSHIP	AGE	BIRTHPLACE	CITIZENSHIP
Dimarco, Concetta	W	38	Italy	N.R
Rosalina	D	14	Louisiana	

1920 CENSUS—INDEX
DEPARTMENT OF COMMERCE
BUREAU OF THE CENSUS

A-4a

U. S. GOVERNMENT PRINTING OFFICE

D 562

STATE LOUISIANA

Domirgu, Jos
(HEAD OF FAMILY)

VOL. 53 E.D. 42

SHEET 8 LINE 14

B 33 Louisiana
(COLOR) (AGE) (BIRTHPLACE) (CITIZENSHIP)

St James
(COUNTY)

(CITY) (STREET) (HOUSE NO.)

OTHER MEMBERS OF FAMILY

NAME	RELATIONSHIP	AGE	BIRTHPLACE	CITIZENSHIP
Domirgu, Annie	W	35	Louisiana	
— Bella	D	8	Louisiana	

1920 CENSUS—INDEX
DEPARTMENT OF COMMERCE
BUREAU OF THE CENSUS

A-1a

U. S. GOVERNMENT PRINTING OFFICE

D 562

LOUISIANA

Demarest Joseph (HEAD OF FAMILY)

VOL. 27 E.D. 81

SHEET 13 LINE 50

W 53 Louisiana (COLOR) (AGE) (BIRTHPLACE) (CITIZENSHIP)

Jefferson Davis (COUNTY)

(CITY) (STREET) (HOUSE NO.)

OTHER MEMBERS OF FAMILY

NAME	RELATIONSHIP	AGE	BIRTHPLACE	CITIZENSHIP
Demarest Lach	W	50	Louisiana	

1920 CENSUS—INDEX
DEPARTMENT OF COMMERCE
BUREAU OF THE CENSUS

A-1a

U. S. GOVERNMENT PRINTING OFFICE 11—11871

D562

LOUISIANA

D562

LOUISIANA

Demarest Joseph (HEAD OF FAMILY)

VOL. 45 E.D. 263

SHEET 11 LINE 16

W (COLOR) 43 (AGE) Louisiana (BIRTHPLACE) (CITIZENSHIP)

Orleans (COUNTY)

New Orleans (CITY) Commercial (STREET) 7532 (HOUSE NO.)

OTHER MEMBERS OF FAMILY

NAME	RELATIONSHIP	AGE	BIRTHPLACE	CITIZENSHIP
Demarest Antoinette	W	40	Louisiana	
✓ Louis	S	17	Louisiana	
✓ Claude	S	15	Louisiana	
✓ Fernand	S	14	Louisiana	
✓ Leo	S	12	Louisiana	

1920 CENSUS—INDEX
DEPARTMENT OF COMMERCE
BUREAU OF THE CENSUS

#1 Seen 2

A-1a

U. S. GOVERNMENT PRINTING OFFICE

STATE Louisiana

Demarest Josefa
(HEAD OF FAMILY—CONTINUED)

OTHER MEMBERS OF FAMILY—CONTINUED

NAME	RELATION-SHIP	AGE	BIRTHPLACE	CITIZEN-SHIP
Demarest, Esperance	D	6	Texas	
Albert	S	4/12	Louisiana	
Pratt, James R	BF	37	Louisiana	
James R Jr	Ne	8	Louisiana	
Esperance	SiF	46	Louisiana	
Marie	SiF	43	Louisiana	
Josefa, Nathaniel	Se	13	Louisiana	

1920 CENSUS—INDEX
DEPARTMENT OF COMMERCE
BUREAU OF THE CENSUS

#2 See #1

A-1b

U. S. GOVERNMENT PRINTING OFFICE

D 562

LOUISIANA

Demarest Josephine
(INDIVIDUAL)

VOL. 27 E. D. 81

SHEET 12 LINE 54

W 29 Louisiana
(COLOR) (AGE) (BIRTHPLACE) (CITIZENSHIP)

Jefferson Davis
(COUNTY)

(CITY) (STREET) (HOUSE NO.)

ENUMERATED WITH Demarest, Doran

RELATIONSHIP TO ABOVE mother

REMARKS

1920 CENSUS—INDEX
DEPARTMENT OF COMMERCE
BUREAU OF THE CENSUS

A-3

D 564

LOUISIANA

Demourelle Josephine (INDIVIDUAL)

VOL. 37 E.D. 121

SHEET 10 LINE 12

W (COLOR) 77 (AGE) Louisiana (BIRTHPLACE) (CITIZENSHIP)

Orleans (COUNTY)

New Orleans (CITY) Laharpe (STREET) 2121 (HOUSE NO.)

ENUMERATED WITH Demourelle, Pauline

RELATIONSHIP TO ABOVE Sister-in-law

REMARKS

1920 CENSUS—INDEX
DEPARTMENT OF COMMERCE
BUREAU OF THE CENSUS

A-3

D 564 LOUISIANA

D562

LOUISIANA

Demurger (HEAD OF FAMILY) Josephine VOL. 57 E.D. 60

SHEET 13 LINE 92

N. 66 Louisiana (BIRTHPLACE) (CITY/TOWNSHIP)

(COLOR) St. Martin (COUNTY)

St. Martinville (CITY) Port (STREET) — (HOUSE NO.)

OTHER MEMBERS OF FAMILY

NAME	RELATION-SHIP	AGE	BIRTHPLACE	CITIZEN-SHIP
Demurger Apolie	S	37	Louisiana	
" Victor	S	35	Louisiana	

1920 CENSUS—INDEX
DEPARTMENT OF COMMERCE
BUREAU OF THE CENSUS

A-1a

U. S. GOVERNMENT PRINTING OFFICE

D 52

LOUISIANA

Desmarest, Julia
(HEAD OF FAMILY)

VOL. 41 E. D. 182

SHEET 1 LINE 24

W (COLOR) 52 (AGE) Louisiana (BIRTHPLACE) (CITIZENSHIP)

Orleans (COUNTY)

New Orleans (CITY) Seventh (STREET) 924 (HOUSE NO.)

OTHER MEMBERS OF FAMILY

NAME	RELATION-SHIP	AGE	BIRTHPLACE	CITIZEN-SHIP
Fisser, Aivin	S	28	Louisiana	
" Ethel	D	25	Louisiana	
" Robert	S	23	Louisiana	
" Harry	S	21	Louisiana	
" William	S	19	Louisiana	

1920 CENSUS—INDEX
DEPARTMENT OF COMMERCE
BUREAU OF THE CENSUS

#1 see #2

A-1a

U. S. GOVERNMENT PRINTING OFFICE

‡

STATE Louisiana

Dimerest, Julia
(HEAD OF FAMILY—CONTINUED)

OTHER MEMBERS OF FAMILY—CONTINUED

NAME	RELATION-SHIP	AGE	BIRTHPLACE	CITIZEN-SHIP
Wusser, Mildred	D	16	Louisiana	

1920 CENSUS—INDEX
DEPARTMENT OF COMMERCE
BUREAU OF THE CENSUS

‡ 2 see ‡1

A-1b

U. S. GOVERNMENT PRINTING OFFICE

D563

LOUISIANA

(HEAD OF FAMILY) VOL. 24 E.D. 46

SHEET 16 LINE 66

(COLOR) (AGE) (BIRTHPLACE) (CITIZENSHIP)

(COUNTY)

(CITY) (STREET) (HOUSE NO.)

OTHER MEMBERS OF FAMILY

NAME	RELATION-SHIP	AGE	BIRTHPLACE	CITIZEN-SHIP

1920 CENSUS—INDEX
DEPARTMENT OF COMMERCE
BUREAU OF THE CENSUS

A-16

U. S. GOVERNMENT PRINTING OFFICE

STATE Louisiana

STATE Louisiana

Danridge Julius
(HEAD OF FAMILY—CONTINUED)

OTHER MEMBERS OF FAMILY—CONTINUED

NAME	RELATIONSHIP	AGE	BIRTHPLACE	CITIZENSHIP
Danridge Floyd	S	8	Louisiana	

1920 CENSUS—INDEX
DEPARTMENT OF COMMERCE
BUREAU OF THE CENSUS

7 Sel 1

A-1b

U. S. GOVERNMENT PRINTING OFFICE

D564

LOUISIANA

Demouletter, Landry (HEAD OF FAMILY)

VOL. 32 E.D. 7

SHEET 6 LINE 87

W (COLOR) 32 (AGE) Texas (BIRTHPLACE) (CITIZENSHIP)

Orleans (COUNTY)

New Orleans (CITY) Robin (STREET) 1021 (HOUSE NO.)

OTHER MEMBERS OF FAMILY

NAME	RELATION-SHIP	AGE	BIRTHPLACE	CITIZEN-SHIP
Demouletter, William	W	21	Kansas	
— Frances	D	5	Louisiana	
— Mildred	D	2/12	Louisiana	
Fix, Julia	M L	53	Ohio	
and 2 Lodgers				

1920 CENSUS—INDEX
DEPARTMENT OF COMMERCE
BUREAU OF THE CENSUS

See Demouletter, Landry A-12

U. S. GOVERNMENT PRINTING OFFICE

D 563

Denridge, Lawrence
(HEAD OF FAMILY)

STATE ~~LOUISIANA~~

VOL. 51 E.D. 54

SHEET 6 LINE 3

B (COLOR) 22 (AGE) Louisiana (BIRTHPLACE) (CITIZENSHIP)

St John (COUNTY)

(CITY) (STREET) (HOUSE NO.)

OTHER MEMBERS OF FAMILY

NAME	RELATIONSHIP	AGE	BIRTHPLACE	CITIZENSHIP
Denridge, Ethel	W	22	Louisiana	

1920 CENSUS—INDEX
DEPARTMENT OF COMMERCE
BUREAU OF THE CENSUS

A-1a

U. S. GOVERNMENT PRINTING OFFICE

D 562

LOUISIANA

D562

LOUISIANA

Demaras, Lee
(HEAD OF FAMILY)

VOL. 8 E.D. 36

SHEET 9 LINE 18

B | 46 | Louisiana
(COLOR) | (AGE) | (BIRTHPLACE)

Calcasieu
(COUNTY)

(CITY) | (STREET) | (HOUSE NO.)

OTHER MEMBERS OF FAMILY

NAME	RELATION-SHIP	AGE	BIRTHPLACE	CITIZEN-SHIP
Demaras, Feleria	W	42	Louisiana	
" Laurence	S	16	Louisiana	
" Horace	S	9	Louisiana	
" Elizabeth	M	15	Louisiana	
Mooneyoey, Frank	N	16	Louisiana	

1920 CENSUS—INDEX
DEPARTMENT OF COMMERCE
BUREAU OF THE CENSUS

A-16

U. S. GOVERNMENT PRINTING OFFICE

D562

LOUISIANA

D 172562

Demarest Lee L.
(HEAD OF FAMILY)

LOUISIANA
VOL. 27 E. D. 81
SHEET 10 LINE 4

W 48 Louisiana
(COLOR) (AGE) (BIRTHPLACE) (CITIZENSHIP)

Jefferson Davis
(COUNTY)

(CITY) (STREET) (HOUSE NO.)

OTHER MEMBERS OF FAMILY

NAME	RELATION-SHIP	AGE	BIRTHPLACE	CITIZEN-SHIP
Demarest, Luceil	W	45	Louisiana	
Rena	D	11	Louisiana	

1920 CENSUS—INDEX
DEPARTMENT OF COMMERCE
BUREAU OF THE CENSUS

A-1a

U. S. GOVERNMENT PRINTING OFFICE 13—11677

D563

Denard Leon
(INDIVIDUAL)

STATE LOUISIANA
VOL. 57 E.D. 115
SHEET 16 LINE 24

B. 10 Mississippi
(COLOR) (AGE) (BIRTHPLACE)

Tangipahoa
(COUNTY)

Kentwood N. R.
(CITY) (STREET) (HOUSE NO.)

ENUMERATED WITH Cutrer George.

RELATIONSHIP TO ABOVE Boarder.

REMARKS

1920 CENSUS—INDEX
DEPARTMENT OF COMMERCE
BUREAU OF THE CENSUS

A-3

D 565

STATE LOUISIANA

Dameron, Leona
(INDIVIDUAL)

VOL. 58 E.D. 127

SHEET 13 LINE 87

Mu (COLOR) 18 (AGE) Louisiana (BIRTHPLACE) (CITIZENSHIP)

Tangipahoa (COUNTY)

Hammond (CITY) Greenville (STREET) H.L. (HOUSE NO.)

ENUMERATED WITH Williams, Noah

RELATIONSHIP TO ABOVE Daughter

REMARKS

1920 CENSUS—INDEX
DEPARTMENT OF COMMERCE
BUREAU OF THE CENSUS

A-4

U. S. GOVERNMENT PRINTING OFFICE 11—11871

D564

Demourelle, Leopold (INDIVIDUAL)

STATE LOUISIANA

VOL. 49 E.D. 77

SHEET 1 LINE 83

W (COLOR) 51 (AGE) Louisiana (BIRTHPLACE)

Lapides (COUNTY)

(CITY) (STREET) (HOUSE NO.)

ENUMERATED WITH Louisiana Hospital for Insane

RELATIONSHIP TO ABOVE Patient

REMARKS

1920 CENSUS—INDEX
DEPARTMENT OF COMMERCE
BUREAU OF THE CENSUS

A-3

D562

LOUISIANA

Demark Lester (INDIVIDUAL)

VOL. 13 E.D. 20

SHEET 23 LINE 23

13 (COLOR) 25 (AGE) Arkansas (BIRTHPLACE) _____ (CITIZENSHIP)

Concordia (COUNTY)

Ferriday (CITY) _____ (STREET) _____ (HOUSE NO.)

ENUMERATED WITH Owens Seth

RELATIONSHIP TO ABOVE Boarder

REMARKS _____

1920 CENSUS—INDEX
DEPARTMENT OF COMMERCE
BUREAU OF THE CENSUS

A-5

U. S. GOVERNMENT PRINTING OFFICE

D 563

LOUISIANA

De Merritt, Lole M (INDIVIDUAL)

VOL. 37 E.D. 122

SHEET 7 LINE 56

W (COLOR) 38 (AGE) Louisiana (BIRTHPLACE) (CITIZENSHIP)

Orleans (COUNTY)

New Orleans (CITY) Lapeyrouse (STREET) 1741 (HOUSE NO.)

ENUMERATED WITH Daescher, Edward J

RELATIONSHIP TO ABOVE Sister in Law

REMARKS

1920 CENSUS—INDEX
DEPARTMENT OF COMMERCE
BUREAU OF THE CENSUS

A-3

U. S. GOVERNMENT PRINTING OFFICE

D564

Demoreel, Lorena (HEAD OF FAMILY)

LOUISIANA

VOL. 16 E.D. 23

SHEET 14 LINE 85

N (COLOR) 35 (AGE) Louisiana (BIRTHPLACE) (CITIZENSHIP)

East Baton Rouge (COUNTY)

Baton Rouge (CITY) South Boulevard (STREET) 1010 (HOUSE NO.)

OTHER MEMBERS OF FAMILY

NAME	RELATIONSHIP	AGE	BIRTHPLACE	CITIZENSHIP
Demoreel, Paul	S	12	Louisiana	

1920 CENSUS—INDEX
DEPARTMENT OF COMMERCE
BUREAU OF THE CENSUS

A-1a

U. S. GOVERNMENT PRINTING OFFICE

D563

LOUISIANA

STATE

Dunartrait, Louis (INDIVIDUAL)

VOL. 56 E.D. 106

SHEET 16 LINE 6a

W (COLOR) 50 (AGE) France (BIRTHPLACE) 1880 N 1880 (CITIZENSHIP)

St. Landry (COUNTY)

Eunice (CITY) Second (STREET) — (HOUSE NO.)

ENUMERATED WITH Allen, William

RELATIONSHIP TO ABOVE Boarder

REMARKS

1920 CENSUS—INDEX
DEPARTMENT OF COMMERCE
BUREAU OF THE CENSUS

A-2

U. S. GOVERNMENT PRINTING OFFICE

D562

LOUISIANA

D562

DeMarco, Louis
(HEAD OF FAMILY)

LOUISIANA

VOL. 25 E.D. 6

SHEET 17 LINE 81

W | 40 | Louisiana
(COLOR) | (AGE) | (BIRTHPLACE)

Jefferson
(COUNTY)

(CITY) | (STREET) | (HOUSE NO.)

OTHER MEMBERS OF FAMILY

NAME	RELATION-SHIP	AGE	BIRTHPLACE	CONDITION
DeMarco, Louise	W	29	Louisiana	
Joseph	S	7	Louisiana	
Anna	D	6	Louisiana	
Marie	D	2 6/12	Louisiana	
Lucille	D	1 5/12	Louisiana	

1920 CENSUS—INDEX
DEPARTMENT OF COMMERCE
BUREAU OF THE CENSUS

A-16

U. S. GOVERNMENT PRINTING OFFICE (1—1167)

D 562

Demars, Louis
(HEAD OF FAMILY)

LOUISIANA

VOL. 24 E.D. 73

SHEET 2 LINE 38

W (COLOR) 71 (AGE) La (BIRTHPLACE) (CITIZENSHIP)

Livingston (COUNTY)

(CITY) (STREET) (HOUSE NO.)

OTHER MEMBERS OF FAMILY

NAME	RELATIONSHIP	AGE	BIRTHPLACE	CITIZENSHIP
Demars, Pearl	D	25	La	
—, Susie	D	21	La	

1920 CENSUS—INDEX
DEPARTMENT OF COMMERCE
BUREAU OF THE CENSUS

A-1a

U. S. GOVERNMENT PRINTING OFFICE

D 562

LOUISIANA

Demarest, Louis A. (INDIVIDUAL) VOL. 38 E.D. 137

SHEET 4 LINE 31

W (COLOR) 31 (AGE) Louisiana (BIRTHPLACE) _____ (NATIONALITY)

Orleans (COUNTY)

New Orleans (CITY) Marigny (STREET) 1214 (HOUSE NO.)

ENUMERATED WITH Craig, Emile G.

RELATIONSHIP TO ABOVE Nephew.

REMARKS _____

1920 CENSUS—INDEX
DEPARTMENT OF COMMERCE
BUREAU OF THE CENSUS

A-3

U. S. GOVERNMENT PRINTING OFFICE (1—1107)

D 563

LOUISIANA

Dumartrait, Lucile (INDIVIDUAL)

VOL. 5 E.D. 2

SHEET 1 LINE 15

W (COLOR) 19 (AGE) Louisiana (BIRTHPLACE) — (BIRTHPLACE)

Avoyelles (COUNTY)

Marksville (CITY) Main (STREET) — (HOUSE NO.)

ENUMERATED WITH Tarleton, Lee (Dr)

RELATIONSHIP TO ABOVE Niece

REMARKS

1920 CENSUS—INDEX
DEPARTMENT OF COMMERCE
BUREAU OF THE CENSUS

A-3

U. S. GOVERNMENT PRINTING OFFICE 11—1921

D565

LOUISIANA

Damarin, Lucina (INDIVIDUAL) VOL. 35 E.D. 102

SHEET 2 LINE 45

W (COLOR) 60 (AGE) Louisiana (BIRTHPLACE) _____ (CITIZENSHIP)

Orleans (COUNTY)

new orleans (CITY) Prieur (STREET) 1125 (HOUSE NO.)

ENUMERATED WITH Damarin, Bertha

RELATIONSHIP TO ABOVE mother

REMARKS

1920 CENSUS—INDEX
DEPARTMENT OF COMMERCE
BUREAU OF THE CENSUS

A-3

U. S. GOVERNMENT PRINTING OFFICE 17—11671

D565

STATE LOUISIANA

Dameron, Lucy C (HEAD OF FAMILY)

VOL. 58 E.D. 127

SHEET 4 LINE 55

W (COLOR) 58 (AGE) Louisiana (BIRTHPLACE) (CITIZENSHIP)

Tangipahoa (COUNTY)

Hammond (CITY) N. Pine (STREET) 305 (HOUSE NO.)

OTHER MEMBERS OF FAMILY

NAME	RELATIONSHIP	AGE	BIRTHPLACE	CITIZENSHIP
Blomeyer, Roscoe	BO	31	Missouri	
McComb, Sallie	Se	39	Mississippi	
John	Tenant	31	Louisiana	

1920 CENSUS—INDEX
DEPARTMENT OF COMMERCE
BUREAU OF THE CENSUS

A-1a

U. S. GOVERNMENT PRINTING OFFICE 11—11971

D562

Denbirt (INDIVIDUAL) M.

LOUISIANA

VOL. 39 E.D. 143

SHEET 1 LINE 18

W (COLOR) 35 (AGE) Louisiana (BIRTHPLACE)

Orleans (COUNTY)

New Orleans (CITY) Burgundy (STREET) 3016 (HOUSE NO.)

ENUMERATED WITH Fisher, Adelaide

RELATIONSHIP TO ABOVE Daughter

REMARKS

1920 CENSUS—INDEX
DEPARTMENT OF COMMERCE
BUREAU OF THE CENSUS

D 563

LOUISIANA

Dumastrart, Mabel M. (INDIVIDUAL) Vol. 27 E.D. 77

SHEET 1 LINE 86

W (COLOR) 24 (AGE) Louisiana (BIRTHPLACE) ____ (CITIZENSHIP)

Jefferson Davis (COUNTY)

Elton (CITY) ____ (STREET) ____ (HOUSE NO.)

ENUMERATED WITH Dumastrart, Frank J.

RELATIONSHIP TO ABOVE Sister

REMARKS ____

1920 CENSUS—INDEX
DEPARTMENT OF COMMERCE
BUREAU OF THE CENSUS

A-8

U. S. GOVERNMENT PRINTING OFFICE 1 [illegible]

D 565

LOUISIANA

Danermheim, Marg (INDIVIDUAL)

VOL. 41 E.D. 190

SHEET 15 LINE 38

W (COLOR) 11 (AGE) Louisiana (BIRTHPLACE) (CITIZENSHIP)

Orleans (COUNTY)

New Orleans (CITY) Magazine (STREET) 3020 (HOUSE NO.)

ENUMERATED WITH Protestant Orphan Home

RELATIONSHIP TO ABOVE Inmate

REMARKS

1920 CENSUS—INDEX
DEPARTMENT OF COMMERCE
BUREAU OF THE CENSUS

A-2

U. S. GOVERNMENT PRINTING OFFICE

D562

LOUISIANA

Demarest, Marguerite (INDIVIDUAL) VOL. 34 E.D. 14 SHEET 10 LINE 61

W (COLOR) 14 (AGE) Louisiana (BIRTHPLACE) _____ (BIRTHPLACE)

Orleans (COUNTY)

New Orleans (CITY) Gaiennie (STREET) 436 (HOUSE NO.)

ENUMERATED WITH Deamarest, Mary

RELATIONSHIP TO ABOVE Sister

REMARKS

1920 CENSUS—INDEX
DEPARTMENT OF COMMERCE
BUREAU OF THE CENSUS

D 563

LOUISIANA

De Nordo, Marietta
(INDIVIDUAL)

VOL. 32 E.D. 8

SHEET 5 LINE 83

W (COLOR) 23 (AGE) Ohio (BIRTHPLACE) — (NATIONALITY)

Orleans (COUNTY)

New Orleans (CITY) St. Charles Ave (STREET) 1440 (HOUSE NO.)

ENUMERATED WITH Smith, Minnie

RELATIONSHIP TO ABOVE Roomer

REMARKS

1920 CENSUS—INDEX
DEPARTMENT OF COMMERCE
BUREAU OF THE CENSUS

A.R.

D 565

LOUISIANA

Dunivan, Marion (INDIVIDUAL)

VOL. 11 E.D. 52

SHEET 1 LINE 53

W (COLOR) 64 (AGE) Illinois (BIRTHPLACE)

Caddo (COUNTY)

Shreveport (CITY) Jordan (STREET) 800 (HOUSE NO.)

ENUMERATED WITH Bartlett, Mary

RELATIONSHIP TO ABOVE Brother

REMARKS see Dunivan, Marion

1920 CENSUS—INDEX
DEPARTMENT OF COMMERCE
BUREAU OF THE CENSUS

A-4

D 562

LOUISIANA

Demarest, Mary
(HEAD OF FAMILY)

VOL. 34 E.D. 14
SHEET 10 LINE 59

W 36 Louisiana
(COLOR) (AGE) (BIRTHPLACE) (CITIZENSHIP)

Orleans
(COUNTY)
New Orleans Gasonne 436
(CITY) (STREET) (HOUSE NO.)

OTHER MEMBERS OF FAMILY

NAME	RELATION-SHIP	AGE	BIRTHPLACE	CITIZEN-SHIP
Scahell, Margaret	GM	70	Louisiana	
Demarest, Marguerite	Dr	14	Louisiana	

1920 CENSUS—INDEX
DEPARTMENT OF COMMERCE
BUREAU OF THE CENSUS

A-16

D562

LOUISIANA

Demars, Mary Ann VOL. 30 E.D. 36
(INDIVIDUAL)

SHEET 6 LINE 43

B 7 Louisiana
(COLOR) (AGE) (BIRTHPLACE) (CITIZENSHIP)

Natchitoches
(COUNTY)

— — —
(CITY) (STREET) (HOUSE NO.)

ENUMERATED WITH Bolton, Samuel

RELATIONSHIP TO ABOVE Step daughter

REMARKS

1920 CENSUS—INDEX
DEPARTMENT OF COMMERCE
BUREAU OF THE CENSUS

A-2

U. S. GOVERNMENT PRINTING OFFICE

LOUISIANA

D564

STATE LOUISIANA

Demoruelle, Morise (HEAD OF FAMILY)

VOL. 19 E.D. 62

SHEET 9 LINE 57

W (COLOR) 24 (AGE) Louisiana (BIRTHPLACE) (CITIZENSHIP)

Evangeline (COUNTY)

Ville Platte (CITY) Covert (STREET) — (HOUSE NO.)

OTHER MEMBERS OF FAMILY

NAME	RELATIONSHIP	AGE	BIRTHPLACE	CITIZENSHIP
Demoruelle, Edna	W	20	Louisiana	
✓ Evans	D	2 9/12	Louisiana	
✓ Bernis	D	3/12	Louisiana	
✓ Eva	Si	14	Louisiana	

1920 CENSUS—INDEX
DEPARTMENT OF COMMERCE
BUREAU OF THE CENSUS

A-1a

U. S. GOVERNMENT PRINTING OFFICE

II 562

LOUISIANA

Demarest, Nellie
(HEAD OF FAMILY)

VOL. 45 E.D. 260

SHEET 10 LINE 9

W (COLOR) 47 (AGE) New Zeland (BIRTHPLACE) N.R (NATURALIZATION)

Orleans (COUNTY)

New Orleans (CITY) Patterson (STREET) 1501 (HOUSE NO.)

OTHER MEMBERS OF FAMILY

NAME	RELATION-SHIP	AGE	BIRTHPLACE	CITIZEN-SHIP
Demarest, Vera	D	15	New York	
" George	S	8	New York	

1920 CENSUS—INDEX
DEPARTMENT OF COMMERCE
BUREAU OF THE CENSUS

A-16

D 563

LOUISIANA

Dismantrait, Nisette (INDIVIDUAL)

VOL. 5 E.D. 2

SHEET 1 LINE 45

W (COLOR) 47 (AGE) Louisiana (BIRTHPLACE)

Avoyelles (COUNTY)

Marksville (CITY) Main (STREET)

ENUMERATED WITH Tuleton, Los (Or)

RELATIONSHIP TO ABOVE Niece

REMARKS

1920 CENSUS—INDEX
DEPARTMENT OF COMMERCE
BUREAU OF THE CENSUS

A-3

D 562

LOUISIANA

Demarcay Nita
(INDIVIDUAL)

VOL. 64 E.D. 105

SHEET 7 LINE 67

W 12 Louisiana
(COLOR) (AGE) (BIRTHPLACE)

(CITIZENSHIP)

Vermilion
(COUNTY)

(CITY) (STREET) (HOUSE NO.)

ENUMERATED WITH Delino, Alpha

RELATIONSHIP TO ABOVE niece

REMARKS

1920 CENSUS—INDEX
DEPARTMENT OF COMMERCE
BUREAU OF THE CENSUS

A-8

D 561

Deneux, Oleida
(INDIVIDUAL)

LOUISIANA
VOL. 55 E. D. 94
SHEET 19 LINE 34

W (COLOR) 29 (AGE) Louisiana (BIRTHPLACE) (CITIZENSHIP)

St Landry
(COUNTY)

(CITY) (STREET) (HOUSE NO.)

ENUMERATED WITH Deneux, Denis

RELATIONSHIP TO ABOVE Sister

REMARKS

1920 CENSUS—INDEX
DEPARTMENT OF COMMERCE
BUREAU OF THE CENSUS

A-3

U. S. GOVERNMENT PRINTING OFFICE 11—41674

D562

LOUISIANA

Demars, Olliver
(HEAD OF FAMILY)

VOL. 24 E.D. 73

SHEET 3 LINE 80

W (COLOR) 40 (AGE) Louisiana (BIRTHPLACE)

(NATIVITY)

Livingston
(COUNTY)

(CITY) (STREET) (HOUSE NO.)

OTHER MEMBERS OF FAMILY

NAME	RELATION-SHIP	AGE	BIRTHPLACE	CITIZEN-SHIP
Demars, Louise	W	38	La	
— Acy	S	19	La	
— Modus	S	17	La	
— Gennie	D	12	La	
— Katie	D	7	La	

1920 CENSUS—INDEX
DEPARTMENT OF COMMERCE
BUREAU OF THE CENSUS

A-16

STATE Louisiana

Demars, Olliver

HEAD OF FAMILY—CONTINUED

OTHER MEMBERS OF FAMILY—CONTINUED

NAME	RELATION-SHIP	AGE	BIRTHPLACE	CITIZEN-SHIP
Demars, Louis	S	3	La	

1920 CENSUS—INDEX
DEPARTMENT OF COMMERCE
BUREAU OF THE CENSUS

2 pc 1

A-41b

D562

LOUISIANA

D562

LOUISIANA

De Marcy, Paul

Vol. 37 E.D. 114

Sheet 4 Line 25

W 39 Louisiana

Orleans

New Orleans Columbus 1328

ENUMERATED WITH Legardeur, James J.

RELATIONSHIP TO ABOVE Brother-in-law

REMARKS

1920 CENSUS—INDEX
DEPARTMENT OF COMMERCE
BUREAU OF THE CENSUS

A-8

D564

LOUISIANA

D564

LOUISIANA

Demourelle, Pauline (HEAD OF FAMILY)

VOL. 37 E.D. 121

SHEET 10 LINE 11

W (COLOR) 78 (AGE) Louisiana (BIRTHPLACE)

Orleans (COUNTY)

New Orleans (CITY) Lafayette (STREET) 2121 (HOUSE NO.)

OTHER MEMBERS OF FAMILY

NAME	RELATION-SHIP	AGE	BIRTHPLACE	CITIZEN-SHIP
Demourelle, Josephine	Sis L	77	Louisiana	
" Anna	D	53	Louisiana	
" George	S	51	Louisiana	
" Louise	D	39	Louisiana	

1920 CENSUS—INDEX
DEPARTMENT OF COMMERCE
BUREAU OF THE CENSUS

A-16

U. S. GOVERNMENT PRINTING OFFICE 16—14571

D563

STATE LOUISIANA

Leonard, Pete
(HEAD OF FAMILY)

VOL 9 E.D. 32

SHEET 7 LINE 64

(COLOR)	(AGE)	(BIRTHPLACE)	(NATIONALITY)
M	64	Louisiana	

Vernon
(COUNTY)

Hamilton
(CITY)

(STREET) (HOUSE NO.)

OTHER MEMBERS OF FAMILY

NAME	RELATION-SHIP	AGE	BIRTHPLACE	CITIZEN-SHIP
Leonard, Lily	W	62	Arkansas	
[illegible] present	S	29	Louisiana	
Young, Nina	Del	7	Louisiana	

1920 CENSUS—INDEX
DEPARTMENT OF COMMERCE
BUREAU OF THE CENSUS

A-16

D562

STATE LOUISIANA

Dominque Pierre (HEAD OF FAMILY)

VOL. 2 E.D. 15

SHEET 7 LINE 62

M 54 (COLOR) (AGE) Louisiana (BIRTHPLACE) (CITIZENSHIP)

Acadia (COUNTY)

Crowley (CITY) E 19th (STREET) R.F.D. (HOUSE NO.)

OTHER MEMBERS OF FAMILY

NAME	RELATION-SHIP	AGE	BIRTHPLACE	CITIZEN-SHIP
Dominque, Theodore	S	21	Louisiana	

1920 CENSUS—INDEX
DEPARTMENT OF COMMERCE
BUREAU OF THE CENSUS

A-1a

U. S. GOVERNMENT PRINTING OFFICE

D562

LOUISIANA

De Moss, Ralf (INDIVIDUAL)

VOL. 4 E.D. 3

SHEET 17 LINE 50

W (COLOR) 14 (AGE) Missouri (BIRTHPLACE) (NATIONALITY)

Caldwell (COUNTY)

— (CITY) N.R. (GROUP) 42 (HOUSE NO.)

ENUMERATED WITH Hobbs, A D

RELATIONSHIP TO ABOVE Nephew

REMARKS

1920 CENSUS—INDEX
DEPARTMENT OF COMMERCE
BUREAU OF THE CENSUS

A-3

D565

LOUISIANA

Downman, Ray (HEAD OF FAMILY)

VOL. 14 E.D. 95

SHEET 8 LINE 13

M (SEX) 37 (AGE) Texas (BIRTHPLACE) (NATURALIZATION)

Claiborne (COUNTY)

— (CITY) — (STREET) — (HOUSE NO.)

OTHER MEMBERS OF FAMILY

NAME	RELATION-SHIP	AGE	BIRTHPLACE	CITIZEN-SHIP
Downman, Ida Bert	W	27	Texas	
— Allison	S	9	Louisiana	
— Marie	D	5	Louisiana	
— Helen	D	3 6/12	Texas	
— Ray	S	1 6/12	Texas	

1920 CENSUS—INDEX
DEPARTMENT OF COMMERCE
BUREAU OF THE CENSUS

See Downman, Ray

A-58

U. S. GOVERNMENT PRINTING OFFICE

D564

LOUISIANA

Demerouelle, Richard (HEAD OF FAMILY)

VOL. 16 E. D. 12

SHEET 2 LINE 21

W (COLOR) 40 (AGE) Louisiana (BIRTHPLACE) (CITIZENSHIP)

East Baton Rouge (COUNTY)

Baton Rouge (CITY) Government (STREET) 427 (HOUSE NO.)

OTHER MEMBERS OF FAMILY

NAME	RELATION-SHIP	AGE	BIRTHPLACE	CITIZEN-SHIP
Demerouelle, Victoria	W	30	Louisiana	
Ella Margaret	D	1	Louisiana	
Beauteau, Ella (Mrs.)	M-L	50	Louisiana	
Beauteau, Sam	L-L	62	Louisiana	
Wash, Lizzie	None	19	Louisiana	

1920 CENSUS—INDEX
DEPARTMENT OF COMMERCE
BUREAU OF THE CENSUS

A-1a

U. S. GOVERNMENT PRINTING OFFICE 1—11871

D 562

LOUISIANA

Demarcay Rita
(INDIVIDUAL)

VOL. 64 E.D. 105

SHEET 7 LINE 68

W (COLOR) 10 (AGE) Louisiana (BIRTHPLACE) (CITIZENSHIP)

Vermilion (COUNTY)

— (CITY) — (STREET) — (HOUSE NO.)

ENUMERATED WITH Delino, Alpha

RELATIONSHIP TO ABOVE niece

REMARKS

1920 CENSUS—INDEX
DEPARTMENT OF COMMERCE
BUREAU OF THE CENSUS

A-3

U. S. GOVERNMENT PRINTING OFFICE

D 565

Denran, Robert (HEAD OF FAMILY)

LOUISIANA

VOL. 22 E.D. 24

SHEET 23 LINE 75

W (COLOR) 27 (AGE) Louisiana (BIRTHPLACE) (CITIZENSHIP)

Iberia (COUNTY)

(CITY) (STREET) (HOUSE NO.)

OTHER MEMBERS OF FAMILY

NAME	RELATION-SHIP	AGE	BIRTHPLACE	CITIZEN-SHIP
Denran, Idonia	W	27	Louisiana	
" Frank	S	7	Louisiana	
" Paul	S	6	Louisiana	
" Mary	D	4 7/12	Louisiana	
" Bertie	D	3 5/12	Louisiana	

1920 CENSUS—INDEX
DEPARTMENT OF COMMERCE
BUREAU OF THE CENSUS

A-16

U. S. GOVERNMENT PRINTING OFFICE 1-1-1921

D 565

LOUISIANA

Demerow (INDIVIDUAL) Robert H. VOL. 3X E.D. 32

SHEET 6 LINE 19

W (COLOR) M (SEX) 56 (AGE) North Carolina (BIRTHPLACE)

Orleans (COUNTY)

New Orleans (CITY) Carondelet (STREET) 704 (HOUSE NO.)

ENUMERATED WITH Reynolds, Maggie

RELATIONSHIP TO ABOVE Lodger

REMARKS

1920 CENSUS—INDEX
DEPARTMENT OF COMMERCE
BUREAU OF THE CENSUS

A-2

U. S. GOVERNMENT PRINTING OFFICE (TEMPLATE)

D562

STATE LOUISIANA

Kennerson, Rolie
(HEAD OF FAMILY)

VOL. 22 E.D. 20

SHEET 3 LINE 62

(COLOR) 33 (AGE) Iowa (BIRTHPLACE) (CITIZENSHIP)

(COUNTY)

New Iberia (CITY) Vine (STREET) 60 (HOUSE NO.)

OTHER MEMBERS OF FAMILY

NAME	RELATION-SHIP	AGE	BIRTHPLACE	CITIZEN-SHIP
Kennerson, Blanch	W	33	Louisiana	
" Lillian	D	12	Louisiana	
" Rose	D	9	Louisiana	
" Leonia	D	7	Louisiana	
" Virtie	D	2 7/12	Louisiana	

1920 CENSUS—INDEX
DEPARTMENT OF COMMERCE
BUREAU OF THE CENSUS

A-16

D562

LOUISIANA

Demerest, Ruth
(INDIVIDUAL)

VOL. 42 E.D. 213

SHEET 9 LINE 20

W (COLOR) 19 (AGE) Louisiana (BIRTHPLACE) (CITIZENSHIP)

Orleans
(COUNTY)

New Orleans (CITY) Milan (STREET) 1225 (HOUSE NO.)

ENUMERATED WITH Wood, Octavie

RELATIONSHIP TO ABOVE Grand-Daughter

REMARKS

1920 CENSUS—INDEX
DEPARTMENT OF COMMERCE
BUREAU OF THE CENSUS

A-2

U. S. GOVERNMENT PRINTING OFFICE

D562

STATE LOUISIANA

D562

STATE LOUISIANA

Dimarco Sam
(HEAD OF FAMILY)

VOL. 58 E. D. 125
SHEET 11 LINE 52

M 50 Italy 1898 a-
(COLOR) (AGE) BIRTHPLACE (CITIZENSHIP)

Tangipahoa
(COUNTY)
Hammond
(CITY) (STREET) (HOUSE NO.)

OTHER MEMBERS OF FAMILY

NAME	RELATION-SHIP	AGE	BIRTHPLACE	CITIZEN-SHIP
Dimarco, Lena	W.	35	Italy	a
Rose	D	15	Louisiana	
Joe	S	13	Louisiana	
Sam	S	12	Louisiana	
Sondo	S	9	Louisiana	

1920 CENSUS—INDEX
DEPARTMENT OF COMMERCE
BUREAU OF THE CENSUS

#1
Sec #2

A-16

STATE Louisiana

Dimarco, Sam
HEAD OF FAMILY—CONTINUED

OTHER MEMBERS OF FAMILY—CONTINUED

NAME	RELATION-SHIP	AGE	BIRTHPLACE	CITIZEN-SHIP
Dimarco, Anne	D	4 5/12	Louisiana	
" Mary	D	2 9/12	Louisiana	
" Charlie	S	1	Louisiana	

1920 CENSUS—INDEX
DEPARTMENT OF COMMERCE
BUREAU OF THE CENSUS

#2
See #1

A-16

U. S. GOVERNMENT PRINTING OFFICE 11—1921

D562

STATE LOUISIANA

Dimarco, Sam (HEAD OF FAMILY)

VOL. 58 E.D. 12 x

SHEET 16 LINE 32

W (COLOR) 37 (AGE) Italy (BIRTHPLACE) 1913 a (CITIZENSHIP)

Tangipahoa (COUNTY)

Hammond (CITY) — (STREET) — (HOUSE NO.)

OTHER MEMBERS OF FAMILY

NAME	RELATIONSHIP	AGE	BIRTHPLACE	CITIZENSHIP
Dimarco Thress	W	28	Italy	a
— Vetta	D	8	Louisiana	
— John	S	4	Louisiana	

1920 CENSUS—INDEX
DEPARTMENT OF COMMERCE
BUREAU OF THE CENSUS

A-1a

U. S. GOVERNMENT PRINTING OFFICE

D 562

LOUISIANA

De Marco, Sam (HEAD OF FAMILY)

VOL. 33 E.D. 44

SHEET 4 LINE 56

W (COLOR) 30 (AGE) Italy (BIRTHPLACE) 1904 Al — (CITIZENSHIP)

Orleans (COUNTY)

New Orleans (CITY) Bertrand (STREET) 611 (HOUSE NO.)

OTHER MEMBERS OF FAMILY

NAME	RELATIONSHIP	AGE	BIRTHPLACE	CITIZENSHIP
De Marco, Rosalie	W	29	Italy	Al
— Carlo	S	9 4/12	Louisiana	
— Mary	D	7 9/12	Louisiana	
— Anthony	S	4 10/12	Louisiana	
— Sero	S	2 7/12	Louisiana	

1920 CENSUS—INDEX
DEPARTMENT OF COMMERCE
BUREAU OF THE CENSUS

#1 all #2

A-1a

U. S. GOVERNMENT PRINTING OFFICE

STATE Louisiana

La Ware, Sam
HEAD OF FAMILY—CONTINUED

OTHER MEMBERS OF FAMILY—CONTINUED

NAME	RELATION-SHIP	AGE	BIRTHPLACE	CITIZEN-SHIP
La Ware, Joseph A		2 1/2	Louisiana	

1920 CENSUS—INDEX
DEPARTMENT OF COMMERCE
BUREAU OF THE CENSUS

Parish #1

A-1b

D 562

LOUISIANA

[illegible] (HEAD OF FAMILY)

VOL. 22 E. D. 18

SHEET [illegible] LINE 98

(COLOR) (AGE) [illegible] (BIRTHPLACE) 1900 - 98 (CITIZENSHIP)

(COUNTY)

[illegible] (CITY) [illegible] (STREET) [illegible] (HOUSE NO.)

OTHER MEMBERS OF FAMILY

NAME	RELATIONSHIP	AGE	BIRTHPLACE	CITIZENSHIP
[illegible]	[illegible]	[illegible]	[illegible]	NR
[illegible]	[illegible]	[illegible]	[illegible]	
[illegible]	[illegible]	[illegible]	[illegible]	
[illegible]	[illegible]	[illegible]	[illegible]	

1920 CENSUS—INDEX
DEPARTMENT OF COMMERCE
BUREAU OF THE CENSUS

A-1a

U. S. GOVERNMENT PRINTING OFFICE

D 562

Demarco, Sam
(HEAD OF FAMILY)

LOUISIANA

VOL 25 E.D. 6

SHEET 12 LINE 39

W (COLOR) 29 (AGE) Italy (BIRTHPLACE) 1897 Al (NATURALIZATION)

Jefferson (COUNTY)

(CITY) (STREET) (HOUSE NO.)

OTHER MEMBERS OF FAMILY

NAME	RELATION-SHIP	AGE	BIRTHPLACE	CITIZEN-SHIP
Demarco, Rose	W	23	Italy	Al

1920 CENSUS—INDEX
DEPARTMENT OF COMMERCE
BUREAU OF THE CENSUS

A-16

U. S. GOVERNMENT PRINTING OFFICE

D562

LOUISIANA

STATE

Dimarco Sarah

(INDIVIDUAL)

VOL. 58 E.D. 125

SHEET 16 LINE 69

W (COLOR) 19 (AGED) Louisiana (BIRTHPLACE)

Tangipahoa (COUNTY)

Hammond (CITY) — (STREET) — (HOUSE NO.)

ENUMERATED WITH Dimarco John

RELATIONSHIP TO ABOVE Daughter-in-law

REMARKS

1920 CENSUS—INDEX
DEPARTMENT OF COMMERCE
BUREAU OF THE CENSUS

A-2

D563

LOUISIANA

[redacted]

Demorest, Sedonia

VOL. 2 E.D. 17

SHEET 22 LINE 20

Mu 55 Louisiana

(COLOR) (AGE) (BIRTHPLACE)

Allen

(COUNTY)

(CITY) (STREET) (HOUSE NO.)

ENUMERATED WITH Thomas, Arleda

RELATIONSHIP TO ABOVE Sister

REMARKS

1920 CENSUS—INDEX
DEPARTMENT OF COMMERCE
BUREAU OF THE CENSUS

A-2

U.S. GOVERNMENT PRINTING OFFICE

D 562

LOUISIANA

Dimarco, Serephine (HEAD OF FAMILY)

VOL. 44 E.D. 269

SHEET 26 LINE 74

W (COLOR) 35 (AGE) Italy (BIRTHPLACE) Un. Pa — (CITIZENSHIP)

Orleans (COUNTY)

New Orleans (CITY) Cohn (STREET) 8700 (HOUSE NO.)

OTHER MEMBERS OF FAMILY

NAME	RELATIONSHIP	AGE	BIRTHPLACE	CITIZENSHIP
Dimarco, Josephine	W	28	Mississippi	
— Frank	S	6	Louisiana	
— Louise	D	5	Louisiana	
Mon, Louise	M L	54	Louisiana	

1920 CENSUS—INDEX
DEPARTMENT OF COMMERCE
BUREAU OF THE CENSUS

A-1a

U. S. GOVERNMENT PRINTING OFFICE 11—11871

D 562

LOUISIANA

D 562

LOUISIANA

Di Marco, Sero (HEAD OF FAMILY)

VOL. 33 E.D. 44

SHEET 4 LINE 63

[illegible] (COLOR) [illegible] (AGE) Italy (BIRTHPLACE) 1903 Al – (CITIZENSHIP)

[illegible] (COUNTY)

New Orleans (CITY) Perdido (STREET) 2000 (HOUSE NO.)

OTHER MEMBERS OF FAMILY

NAME	RELATIONSHIP	AGE	BIRTHPLACE	CITIZENSHIP
Di Marco, Mary	W	34	Italy	Al
— Rosa	D	11	Louisiana	
— Carlo	S	9	Louisiana	
— Anthony	S	1 2/12	Louisiana	
— Mary	D	2/12	Louisiana	

1920 CENSUS—INDEX
DEPARTMENT OF COMMERCE
BUREAU OF THE CENSUS

A-1a

U. S. GOVERNMENT PRINTING OFFICE

D 562

LOUISIANA

Demarcay Sidney

(INDIVIDUAL)

VOL. 64 E.D. 105

SHEET 7 LINE 66

W 17 Louisiana

(COLOR) (AGE) (BIRTHPLACE) (NATIONALITY)

Vermilion

(COUNTY)

(CITY) (STREET) (HOUSE NO.)

ENUMERATED WITH Delino, Alpha

RELATIONSHIP TO ABOVE nephew

REMARKS

1920 CENSUS—INDEX
DEPARTMENT OF COMMERCE
BUREAU OF THE CENSUS

A-3

D 563

STATE LOUISIANA

Danridge, Sidney
(HEAD OF FAMILY)

VOL. 50 E.D. 52

SHEET 22 LINE 22

C (COLOR) 46 (AGE) Virginia (BIRTHPLACE) (CITIZENSHIP)

St John The Baptist (COUNTY)

— (CITY) — (STREET) — (HOUSE NO.)

OTHER MEMBERS OF FAMILY

NAME	RELATIONSHIP	AGE	BIRTHPLACE	CITIZENSHIP
Danridge, Celestine	W	40	Louisiana	
— Clarence	S	24	Louisiana	
— Lawrence	S	22	Louisiana	
— Melvanier	D	20	Louisiana	
— Florance	D	17	Louisiana	

1920 CENSUS—INDEX
DEPARTMENT OF COMMERCE
BUREAU OF THE CENSUS

A-1a

U. S. GOVERNMENT PRINTING OFFICE

#1
24 #2

STATE Louisiana

Danridge, Sidney
(HEAD OF FAMILY—CONTINUED)

OTHER MEMBERS OF FAMILY—CONTINUED

NAME	RELATIONSHIP	AGE	BIRTHPLACE	CITIZENSHIP
Danridge, James	S	14	Louisiana	
— Fletcher	S	12	Louisiana	
— Florida	D	10	Louisiana	
— Gertrude	D	7	Louisiana	
— Wilber	S	3 11/12	Louisiana	

1920 CENSUS—INDEX
DEPARTMENT OF COMMERCE
BUREAU OF THE CENSUS

#2 see #1

A-1b

U. S. GOVERNMENT PRINTING OFFICE

P 562

LOUISIANA

DiMarco, Siro
(HEAD OF FAMILY)

VOL. 25 E. D. 6
SHEET 18 LINE 38

W | 35 | Louisiana
(COLOR) | (AGE) | (BIRTHPLACE)

Jefferson
(COUNTY)

(CITY) | (STREET) | (HOUSE NO.)

OTHER MEMBERS OF FAMILY

NAME	RELATION-SHIP	AGE	BIRTHPLACE	CITIZEN-SHIP
DiMarco, Rosie	W	34	Louisiana	
— Anna	D	9	Louisiana	
— Jona	D	6	Louisiana	
— Louise	D	3 11/12	Louisiana	
— Lucie	D	1 5/12	Louisiana	

1920 CENSUS—INDEX
DEPARTMENT OF COMMERCE
BUREAU OF THE CENSUS

#1/Sea#2

A-1 a

STATE Louisiana

Dimarco, Siro

HEAD OF FAMILY—CONTINUED

OTHER MEMBERS OF FAMILY—CONTINUED

NAME	RELATION-SHIP	AGE	BIRTHPLACE	CITIZEN-SHIP
Gullo, Rosado	N	11	Louisiana	

1920 CENSUS—INDEX
DEPARTMENT OF COMMERCE
BUREAU OF THE CENSUS

#2 Scott

A-1 b

D 563

LOUISIANA

Le Merritt, Sophie
(INDIVIDUAL)

VOL. 44 E. D. 247

SHEET 7 LINE 26

W | 42 | Louisiana | |
(COLOR) | (AGE) | (BIRTHPLACE) | (NATIONALITY)

Orleans
(COUNTY)

New Orleans | Dauneil | 5527
(CITY) | (STREET) | (HOUSE NO.)

ENUMERATED WITH Schaut, Theresa

RELATIONSHIP TO ABOVE Daughter

REMARKS

1920 CENSUS—INDEX
DEPARTMENT OF COMMERCE
BUREAU OF THE CENSUS

A-3

D562

LOUISIANA

Dimarco, Stella (INDIVIDUAL)

VOL. 4 E. D. 7

SHEET 16 LINE 33

W (COLOR) 17 (AGE) Louisiana (BIRTHPLACE) (NATIVITY)

assumption (COUNTY)

Napoleonville (CITY) — (STREET) (HOUSE NO.)

ENUMERATED WITH Dimarco, Tony

RELATIONSHIP TO ABOVE sister

REMARKS

1920 CENSUS—INDEX
DEPARTMENT OF COMMERCE
BUREAU OF THE CENSUS

A-3

D 562

LOUISIANA

Dimarco, Sunder (INDIVIDUAL)

VOL. 4 E.D. 7

SHEET 16 LINE 29

W (COLOR) ✓ (SEX) Italy (BIRTHPLACE) 1895 al (CITIZENSHIP)

Assumption (COUNTY)

Napoleonville (CITY) (STREET) (HOUSE NO.)

ENUMERATED WITH Dimarco, Trinity

RELATIONSHIP TO ABOVE mother

REMARKS

1920 CENSUS—INDEX
DEPARTMENT OF COMMERCE
BUREAU OF THE CENSUS

A-2

D 562

LOUISIANA

Denarce Suzan
(INDIVIDUAL)

VOL. 32 E. D. 10

SHEET 4 LINE 21

W (COLOR) 59 (AGE) Louisiana (BIRTHPLACE) (CITIZENSHIP)

Orleans (COUNTY)

New Orleans (CITY) Dryades (STREET) 1213 (HOUSE NO.)

ENUMERATED WITH Denarce, George

RELATIONSHIP TO ABOVE Sister

REMARKS

1920 CENSUS—INDEX
DEPARTMENT OF COMMERCE
BUREAU OF THE CENSUS

A-1

0562

LOUISIANA

Dimasco, Terrisa (INDIVIDUAL) VOL. 4 E.D. 7

SHEET 16 LINE 32

W (COLOR) N (AGE) Louisiana (BIRTHPLACE) (NATURALIZATION)

Assumption (COUNTY)

Napoleonville (CITY) (STREET) (HOUSE NO.)

ENUMERATED WITH Dimasco, Tony

RELATIONSHIP TO ABOVE Sister

REMARKS

1920 CENSUS—INDEX
DEPARTMENT OF COMMERCE
BUREAU OF THE CENSUS

A-3

D 563

LOUISIANA

Demharter, Thekla (INDIVIDUAL)

VOL. 44 E.D. 267

SHEET 10 LINE 70

W (COLOR) 22 (AGE) Germany (BIRTHPLACE) 1914 al - (CITIZENSHIP)

Orleans (COUNTY)

New Orleans (CITY) Oak (STREET) 8422 (HOUSE NO.)

ENUMERATED WITH Demharter, Antton

RELATIONSHIP TO ABOVE Sister

REMARKS

1920 CENSUS—INDEX
DEPARTMENT OF COMMERCE
BUREAU OF THE CENSUS

A-3

U. S. GOVERNMENT PRINTING OFFICE

D562

LOUISIANA

Downers, Thomas
(INDIVIDUAL)

VOL. 35 E.D. 93

SHEET 12 LINE 33

W (COLOR) 69 (AGE) Ireland (BIRTHPLACE) 1868 Nat — (CITIZENSHIP)

Orleans
(COUNTY)

New Orleans (CITY) N. Peters (STREET) 1109 (HOUSE NO.)

ENUMERATED WITH Whalen, Lizzie

RELATIONSHIP TO ABOVE Boarder

REMARKS

1920 CENSUS—INDEX
DEPARTMENT OF COMMERCE
BUREAU OF THE CENSUS

A-3

D564

LOUISIANA

Dameral Thos. (HEAD OF FAMILY)

VOL. 6 E.D. 95

SHEET 9 LINE 42

W (COLOR) 28 (AGE) Louisiana (BIRTHPLACE) (CITIZENSHIP)

Vernon (COUNTY)

(CITY) (STREET) (HOUSE NO.)

OTHER MEMBERS OF FAMILY

NAME	RELATIONSHIP	AGE	BIRTHPLACE	CITIZENSHIP
Dameral Maude	Wt.	21	Louisiana	
— Willard	S.	5	Louisiana	
— Rachel	D.	3 4/12	Louisiana	
— Winford	D.	11/12	Louisiana	

1920 CENSUS—INDEX
DEPARTMENT OF COMMERCE
BUREAU OF THE CENSUS

A-1a

U. S. GOVERNMENT PRINTING OFFICE

D 562

LOUISIANA

Demars, Thrise
(INDIVIDUAL)

VOL. 31 E. D. 5-1

SHEET 19 LINE 5-3

B 81 Louisiana
(COLOR) (AGE) (BIRTHPLACE) (CITIZENSHIP)

Natchitoches
(COUNTY)

(CITY) (STREET) (HOUSE NO.)

ENUMERATED WITH Demars, William

RELATIONSHIP TO ABOVE mother

REMARKS

1920 CENSUS—INDEX
DEPARTMENT OF COMMERCE
BUREAU OF THE CENSUS

A-2

D 562

LOUISIANA

Dimarco Tony
(HEAD OF FAMILY)

VOL. 4 E.D. 7
SHEET 16 LINE 26

W (COLOR) 27 (AGE) Italy (BIRTHPLACE) 1898 al (CITIZENSHIP)
Assumption (COUNTY)
Napoleonville (CITY) (STREET) (HOUSE NO.)

OTHER MEMBERS OF FAMILY

NAME	RELATION-SHIP	AGE	BIRTHPLACE	CITIZEN-SHIP
Dimarco, Virginia	W	27	Italy	al
" Sunder	D	2 9/12	Louisiana	
" Sunder	M	57	Italy	al
" Joe	B	12	Louisiana	
" Annie	Si	20	Italy	al

1920 CENSUS—INDEX
DEPARTMENT OF COMMERCE
BUREAU OF THE CENSUS Sheet #2

A-14

STATE Louisiana

Dimarco, Tony
(HEAD OF FAMILY—CONTINUED)

OTHER MEMBERS OF FAMILY—CONTINUED

NAME	RELATION-SHIP	AGE	BIRTHPLACE	CITIZEN-SHIP
Dimarco, Terrisa	si	14	Louisiana	
" Stella	si	17	Louisiana	

1920 CENSUS—INDEX
DEPARTMENT OF COMMERCE
BUREAU OF THE CENSUS

A-1b

D562

LOUISIANA

Demargeo, Tony (HEAD OF FAMILY)

VOL. 58 E.D. 124

SHEET 6 LINE 91

W (COLOR) 43 (AGE) Italy (BIRTHPLACE) 1900 al- (CITIZENSHIP)

Tangipahoa (COUNTY)

Independence (CITY) Pine (STREET) N.R. (HOUSE NO.)

OTHER MEMBERS OF FAMILY

NAME	RELATIONSHIP	AGE	BIRTHPLACE	CITIZENSHIP
Demargeo, Polean	W	39	Italy	al
— Josephine	D	16	Louisiana	
— Tony	S	15	Louisiana	
— Jenivey	D	14	Louisiana	
— Carlton	D	12	Louisiana	

1920 CENSUS—INDEX
DEPARTMENT OF COMMERCE
BUREAU OF THE CENSUS

#1 see #2

A-1a

STATE Louisiana

Demergez, Tony
(HEAD OF FAMILY—CONTINUED)

OTHER MEMBERS OF FAMILY—CONTINUED

NAME	RELATION-SHIP	AGE	BIRTHPLACE	CITIZEN-SHIP
Demergez, Mary	D	10	Louisiana	
" Vincen	D	6	Louisiana	

1920 CENSUS—INDEX
DEPARTMENT OF COMMERCE
BUREAU OF THE CENSUS

A-1b

D562

LOUISIANA

Demers Valdemor (INDIVIDUAL)

VOL. 53 E.D. 38

SHEET 15 LINE 62

W (COLOR) 25 (AGE) United States (BIRTHPLACE) (CITIZENSHIP)

St. James (COUNTY)

(CITY) (STREET) (HOUSE NO.)

ENUMERATED WITH Jefferson College

RELATIONSHIP TO ABOVE (Not Reported)

REMARKS Priest

1920 CENSUS—INDEX
DEPARTMENT OF COMMERCE
BUREAU OF THE CENSUS

U. S. GOVERNMENT PRINTING OFFICE

D562

LOUISIANA

Di Marco Veta
(HEAD OF FAMILY)

VOL. 36 E.D. 80

SHEET 17 LINE 71

W (COLOR) 56 (AGE) Italy (BIRTHPLACE) 1889 Un — (CITIZENSHIP)

Orleans (COUNTY)

New Orleans (CITY) N Liberty (STREET) 819 (HOUSE NO.)

OTHER MEMBERS OF FAMILY

NAME	RELATIONSHIP	AGE	BIRTHPLACE	CITIZENSHIP
Di Marco Joseph	S	28	Louisiana	
Anthony	S	19	Louisiana	
Josephine	D	14	Louisiana	

1920 CENSUS—INDEX
DEPARTMENT OF COMMERCE
BUREAU OF THE CENSUS

A-4a

U. S. GOVERNMENT PRINTING OFFICE

D 564

STATE LOUISIANA

Demourelle, Victor
(HEAD OF FAMILY)

VOL. 37 E. D. 114

SHEET 3 LINE 35

W (COLOR) 46 (AGE) Louisiana (BIRTHPLACE) (CITIZENSHIP)

Orleans (COUNTY)

New Orleans (CITY) N. Villere (STREET) 1450 (HOUSE NO.)

OTHER MEMBERS OF FAMILY

NAME	RELATION-SHIP	AGE	BIRTHPLACE	CITIZEN-SHIP
Demourelle, Marie	W	42	Louisiana	
— Victor Jr	S	15	Louisiana	
— Marie	D	16	Louisiana	
— Arthemise	D	13	Louisiana	
— Olga	D	13	Louisiana	

1920 CENSUS—INDEX
DEPARTMENT OF COMMERCE
BUREAU OF THE CENSUS

#1 and #2

A-18

U. S. GOVERNMENT PRINTING OFFICE 11—11071

STATE Louisiana

Demourelle Victor
(HEAD OF FAMILY—CONTINUED)

OTHER MEMBERS OF FAMILY—CONTINUED

NAME	RELATIONSHIP	AGE	BIRTHPLACE	CITIZENSHIP
Demourelle, Humbert	B	36	Louisiana	
— James	F	68	Louisiana	

1920 CENSUS—INDEX
DEPARTMENT OF COMMERCE
BUREAU OF THE CENSUS

#2 sec #1

A-1b

U. S. GOVERNMENT PRINTING OFFICE

D 565

STATE LOUISIANA

Dameron, Walter
(INDIVIDUAL)

VOL. 58 E.D. 127

SHEET 13 LINE 90

Mu (COLOR) 3 4/12 (AGE) Louisiana (BIRTHPLACE) _____ (CITIZENSHIP)

Tangipahoa
(COUNTY)

Hammond (CITY) Greenville (STREET) N/L (HOUSE NO.)

ENUMERATED WITH Williams, Noah

RELATIONSHIP TO ABOVE Grand son

REMARKS

1920 CENSUS—INDEX
DEPARTMENT OF COMMERCE
BUREAU OF THE CENSUS

U. S. GOVERNMENT PRINTING OFFICE

A-4

D562

LOUISIANA

Demeray Walter
(HEAD OF FAMILY)

VOL. 53 E.D. 69

SHEET 12 LINE 58

W (COLOR) 98 (AGE) Louisiana (BIRTHPLACE) (CITIZENSHIP)

St. Mary (COUNTY)

(CITY) (STREET) (HOUSE NO.)

OTHER MEMBERS OF FAMILY

NAME	RELATION-SHIP	AGE	BIRTHPLACE	CITIZEN-SHIP

1920 CENSUS—INDEX
DEPARTMENT OF COMMERCE
BUREAU OF THE CENSUS

A-16

U. S. GOVERNMENT PRINTING OFFICE

D564

LOUISIANA

Demourelle, William (HEAD OF FAMILY) VOL. 40 E.D. 171

SHEET 8 LINE 34

W (COLOR) 46 (AGE) Louisiana (BIRTHPLACE) (CITIZENSHIP)

Orleans (COUNTY)

New Orleans (CITY) Josephine (STREET) 1523 (HOUSE NO.)

OTHER MEMBERS OF FAMILY

NAME	RELATIONSHIP	AGE	BIRTHPLACE	CITIZENSHIP
Demourelle, Rose	W	29	Louisiana	

1920 CENSUS—INDEX
DEPARTMENT OF COMMERCE
BUREAU OF THE CENSUS

A-1a

U. S. GOVERNMENT PRINTING OFFICE

D 5-65

LOUISIANA

Damarin Wilbert (HEAD OF FAMILY) VOL. 3 E.D. 140

SHEET 2 LINE 63

W (COLOR) 44 (AGE) Louisiana (BIRTHPLACE) (CITIZENSHIP)

Orleans (COUNTY)

New Orleans (CITY) Painters (STREET) 1838 (HOUSE NO.)

OTHER MEMBERS OF FAMILY

NAME	RELATION-SHIP	AGE	BIRTHPLACE	CITIZEN-SHIP
Damarin, Ernestine	W	40	Louisiana	

1920 CENSUS—INDEX
DEPARTMENT OF COMMERCE
BUREAU OF THE CENSUS

A-46

U. S. GOVERNMENT PRINTING OFFICE 16—41571

D 562

LOUISIANA

Demars, William (HEAD OF FAMILY)

VOL. 31 E.D. 5-1

SHEET 19 LINE 47

B 46 Louisiana

(COLOR) (AGE) (BIRTHPLACE) (CITIZENSHIP)

Natchitaches

(COUNTY)

(CITY) (STREET) (HOUSE NO.)

OTHER MEMBERS OF FAMILY

NAME	RELATION-SHIP	AGE	BIRTHPLACE	CITIZEN-SHIP
Demars, Elizabeth	W	42	Louisiana	
" Lethann	D	22	Louisiana	
" Mary	D	17	Louisiana	
Demars Joseph	S	14	Louisiana	
" William Jr.	S	11	Louisiana	

1920 CENSUS—INDEX
DEPARTMENT OF COMMERCE
BUREAU OF THE CENSUS

#1 Lu #2

A-46

U. S. GOVERNMENT PRINTING OFFICE

STATE Louisiana

Demars William

(HEAD OF FAMILY—CONTINUED)

OTHER MEMBERS OF FAMILY—CONTINUED

NAME	RELATION-SHIP	AGE	BIRTHPLACE	CITIZEN-SHIP
Demars, Threse	M	81	Louisiana	

1920 CENSUS—INDEX
DEPARTMENT OF COMMERCE
BUREAU OF THE CENSUS

#2
Sec 5

A-1 b

U. S. GOVERNMENT PRINTING OFFICE

D 562

LOUISIANA

Democrat, William J. (INDIVIDUAL) VOL. 44 E.D. 242

SHEET 6 LINE 46

W (COLOR) 57 (AGE) Louisiana (BIRTHPLACE) _____

Orleans (COUNTY)

New Orleans (CITY) Calhoun (STREET) 1479 (HOUSE NO.)

ENUMERATED WITH Bath, Clarence F.

RELATIONSHIP TO ABOVE Brother in Law

REMARKS _____

1920 CENSUS—INDEX
DEPARTMENT OF COMMERCE
BUREAU OF THE CENSUS

A-3

D 563

LOUISIANA

De Nardo, William (INDIVIDUAL)

VOL. 3 E.D. 8

SHEET 5 LINE 82

W (COLOR) 24 (AGE) Italy (BIRTHPLACE) 1901 Pa — (CITIZENSHIP)

Orleans (COUNTY)

New Orleans (CITY) St. Charles Ave. (STREET) 1911 to 1948 (HOUSE NO.)

ENUMERATED WITH Smith, Nina

RELATIONSHIP TO ABOVE Roomer

REMARKS

1920 CENSUS—INDEX
DEPARTMENT OF COMMERCE
BUREAU OF THE CENSUS

A-8

U. S. GOVERNMENT PRINTING OFFICE 16-[illegible]

ID562

LOUISIANA

Laurich, Willie
(HEAD OF FAMILY)

VOL. 46 E.D. 87

SHEET 1 LINE 75

B 35 Louisiana
(COLOR) (AGE) (BIRTHPLACE)

(NATURALIZATION)

Ouachita
(COUNTY)

Monroe
(CITY)

Eighth 316
(STREET) (HOUSE NO.)

OTHER MEMBERS OF FAMILY

NAME	RELATION-SHIP	AGE	BIRTHPLACE	CITIZEN-SHIP
Laurich, Laura	W	30	Louisiana	
Polite, Clara	R	50	Louisiana	

A-16

1920 CENSUS—INDEX
DEPARTMENT OF COMMERCE
BUREAU OF THE CENSUS

(see Laurich, Willie)

U. S. GOVERNMENT PRINTING OFFICE 1919—1921

D562

LOUISIANA

Domergu, Zeno (HEAD OF FAMILY)

VOL. 53 E. D. 42

SHEET 4 LINE 68

B (COLOR) 60 (AGE) Louisiana (BIRTHPLACE) (CITIZENSHIP)

St. James (COUNTY)

(CITY) (STREET) (HOUSE NO.)

OTHER MEMBERS OF FAMILY

NAME	RELATIONSHIP	AGE	BIRTHPLACE	CITIZENSHIP
Domergu, Frazie	W	55	Louisiana	
Williams, Sadie	Ni	8	Louisiana	

1920 CENSUS—INDEX
DEPARTMENT OF COMMERCE
BUREAU OF THE CENSUS

A-1a

U. S. GOVERNMENT PRINTING OFFICE

D 600

Dyer (NR)
(INDIVIDUAL)

LOUISIANA
VOL. 8 E.D. 40
SHEET 17 LINE 91

NR | NR | Not Reported | -NR-
(COLOR) | (AGE) | (BIRTHPLACE) | (NATIONALITY)

Calcasieu
(COUNTY)

Lake Charles | Franklin | 428
(CITY) | (STREET) | (HOUSE NO.)

ENUMERATED WITH Jackson, Malia

RELATIONSHIP TO ABOVE (Not Reported

REMARKS

1920 CENSUS—INDEX
DEPARTMENT OF COMMERCE
BUREAU OF THE CENSUS

A-3

D 600

LOUISIANA

D 600

LOUISIANA

Dwyer, (NR)
(HEAD OF FAMILY)

VOL. 48 E.D. 57
SHEET 36 LINE 39

B (COLOR) 4 (AGE) Louisiana (BIRTHPLACE) (CITIZENSHIP)

Rapides (COUNTY)

Alexandria (CITY) Elliott (STREET) NR (HOUSE NO.)

OTHER MEMBERS OF FAMILY

NAME	RELATIONSHIP	AGE	BIRTHPLACE	CITIZENSHIP
Dwyer, Mary	H	35	Louisiana	

1920 CENSUS—INDEX
DEPARTMENT OF COMMERCE
BUREAU OF THE CENSUS

A-1a

U. S. GOVERNMENT PRINTING OFFICE

D 600

LOUISIANA

D600

LOUISIANA

Dore, A. B.
(HEAD OF FAMILY)

VOL. 1 E.D. 7

SHEET 4 LINE 23

W | 35 | Louisiana | —
(COLOR) | (AGE) | (BIRTHPLACE) | (CITIZENSHIP)

Acadia
(COUNTY)

Iota | — | —
(CITY) | (STREET) | (HOUSE NO.)

OTHER MEMBERS OF FAMILY

NAME	RELATION-SHIP	AGE	BIRTHPLACE	CITIZEN-SHIP
Dore, Alice	W	34	Louisiana	
—, Beryl	D	7	Louisiana	
—, A. B. Jr.	S	3 5/12	Louisiana	

1920 CENSUS—INDEX
DEPARTMENT OF COMMERCE
BUREAU OF THE CENSUS

A-46

U. S. GOVERNMENT PRINTING OFFICE

D600

LOUISIANA

D600

LOUISIANA

Durio A. C. (Dr.)
(HEAD OF FAMILY)

VOL. 55 E. D. 94

SHEET 1 LINE 97

W (COLOR) 53 (AGE) Louisiana (BIRTHPLACE) (CITIZENSHIP)

St Landry (COUNTY)

Arnaudville (CITY) — (STREET) — (HOUSE NO.)

OTHER MEMBERS OF FAMILY

NAME	RELATIONSHIP	AGE	BIRTHPLACE	CITIZENSHIP
Durio Florestine	W	48	Louisiana	
— Easton	S	25	Louisiana	
— Alma	S	22	Louisiana	
Durio, Sadie	S	20	Louisiana	
— Walter	S	18	Louisiana	

1920 CENSUS—INDEX
DEPARTMENT OF COMMERCE
BUREAU OF THE CENSUS

A-1a

U. S. GOVERNMENT PRINTING OFFICE

#1 see #2

STATE Louisiana

STATE Louisiana

Denis A. B. (Col.)
HEAD OF FAMILY—CONTINUED

OTHER MEMBERS OF FAMILY—CONTINUED

NAME	RELATION-SHIP	AGE	BIRTHPLACE	CITIZEN-SHIP
Denis, Estelle	D	14	Louisiana	
" Loy	S	7	Louisiana	

1920 CENSUS—INDEX
DEPARTMENT OF COMMERCE
BUREAU OF THE CENSUS

A-1b

#2 see #1

D600

LOUISIANA

D600

Dear G. C.
(HEAD OF FAMILY)

LOUISIANA
VOL. 15 E. D. 114
SHEET 17 LINE 10

W 70 Louisiana
(COLOR) (AGE) (BIRTHPLACE) (CITIZENSHIP)

De Soto
(COUNTY)

Grand Cane
(CITY) (STREET) (HOUSE NO.)

OTHER MEMBERS OF FAMILY

NAME	RELATION-SHIP	AGE	BIRTHPLACE	CITIZEN-SHIP
Dear, Ida	W	67	Alabama	
Brown, Eddie	Bo	46	Louisiana	

1920 CENSUS—INDEX
DEPARTMENT OF COMMERCE
BUREAU OF THE CENSUS

A-16

U. S. GOVERNMENT PRINTING OFFICE 1920—[illegible]

D600

LOUISIANA

D 600

LOUISIANA

Deere, A. G.
(HEAD OF FAMILY)

VOL. 65 E.D. 139

SHEET 6 LINE 14

W 57 Mississippi
(COLOR) (AGE) (BIRTHPLACE)

Washington
(COUNTY)

Bogalusa South Huron Avenue 515
(CITY) (STREET) (HOUSE NO.)

OTHER MEMBERS OF FAMILY

NAME	RELATION-SHIP	AGE	BIRTHPLACE	CITIZEN-SHIP
Deere, Hannah	W	47	Mississippi	
Boone, Edna Deere	D	27	Mississippi	
— Saml M.	SL	30	Mississippi	

1920 CENSUS—INDEX
DEPARTMENT OF COMMERCE
BUREAU OF THE CENSUS

A-1a

U. S. GOVERNMENT PRINTING OFFICE

D 600

LOUISIANA

D 600

LOUISIANA

Durr, A. H.
(HEAD OF FAMILY)

VOL. 31 E.D. 46

SHEET 5 LINE 18

W (COLOR) 23 (AGE) Louisiana (BIRTHPLACE) (CITIZENSHIP)

Natchitaches (COUNTY)

(CITY) (STREET) (HOUSE NO.)

OTHER MEMBERS OF FAMILY

NAME	RELATIONSHIP	AGE	BIRTHPLACE	CITIZENSHIP
Durr, Edith	W	17	Texas	
✓ Bernice	D	9/12	Louisiana	

1920 CENSUS—INDEX
DEPARTMENT OF COMMERCE
BUREAU OF THE CENSUS

A-1a

D 600

D 600

Doiron, A. J.

VOL. 23 E.D. 55

SHEET 25 LINE 21

W 1 Louisiana

(COLOR) (AGE) (BIRTHPLACE)

Iberville Parish

(COUNTY)

(CITY) (STREET) (HOUSE NO.)

ENUMERATED WITH Gregoire, Pierre

RELATIONSHIP TO ABOVE Grand Child

REMARKS

1920 CENSUS—INDEX
DEPARTMENT OF COMMERCE
BUREAU OF THE CENSUS

A-8

D 600

LOUISIANA

D 600

Deer, A. M
(HEAD OF FAMILY)

LOUISIANA

VOL. 49 E.D. 74

SHEET 14 LINE 24

W 28 Louisiana
(COLOR) (AGE) (BIRTHPLACE) (CITIZENSHIP)

Rapides
(COUNTY)

Pineville Sanders NR
(CITY) (STREET) (HOUSE NO.)

OTHER MEMBERS OF FAMILY

NAME	RELATIONSHIP	AGE	BIRTHPLACE	CITIZENSHIP
Deer, Allie	W	26	Louisiana	
A. M Jr	S	4 6/12	Louisiana	

1920 CENSUS—INDEX
DEPARTMENT OF COMMERCE
BUREAU OF THE CENSUS

A-1a

U. S. GOVERNMENT PRINTING OFFICE

D 600

LOUISIANA

Dwyer, A. J. (HEAD OF FAMILY)

VOL. 53 E. D. 69

SHEET 7 LINE 1

Mu (COLOR) (NR) (AGE) Louisiana (BIRTHPLACE) (CITIZENSHIP)

St. Mary (COUNTY)

(CITY) (STREET) (HOUSE NO.)

OTHER MEMBERS OF FAMILY

NAME	RELATIONSHIP	AGE	BIRTHPLACE	CITIZENSHIP
Dwyer, Rose	W	(NR)	Louisiana	
" Solomon	S	20	Louisiana	
" Timothy	S	16	Louisiana	
Charles, Bertha	G Ch	15	Louisiana	

1920 CENSUS—INDEX
DEPARTMENT OF COMMERCE
BUREAU OF THE CENSUS

A-1 a

U. S. GOVERNMENT PRINTING OFFICE

D 600

LOUISIANA

D 600

LOUISIANA

Dearie, A. H. (HEAD OF FAMILY)

VOL. 40 E.D. 167

SHEET 10 LINE 37

W (COLOR) 45 (AGE) Louisiana (BIRTHPLACE) (CITIZENSHIP)

Orleans (COUNTY)

New Orleans (CITY) Magazine (STREET) 2044 (HOUSE NO.)

OTHER MEMBERS OF FAMILY

NAME	RELATIONSHIP	AGE	BIRTHPLACE	CITIZENSHIP
Dearie, Minna	W	43	Louisiana	
— Hannah	D	16	Louisiana	
— Lionel	S	13	Louisiana	
— Israel	S	11	Louisiana	
— Bessie	D	8	Louisiana	

1920 CENSUS—INDEX
DEPARTMENT OF COMMERCE
BUREAU OF THE CENSUS

A-1a

U. S. GOVERNMENT PRINTING OFFICE

D 600

D 600

LOUISIANA

Dyer, Abe (INDIVIDUAL)

VOL. 39 E.D. 151

SHEET 1 LINE 62

W (COLOR) 13 (AGE) Louisiana (BIRTHPLACE)

Orleans (COUNTY)

New Orleans (CITY) Chartres (STREET) 4111 (HOUSE NO.)

ENUMERATED WITH St Mary's Catholic Orphan Boys' Asylum

RELATIONSHIP TO ABOVE Inmate

REMARKS

1920 CENSUS—INDEX
DEPARTMENT OF COMMERCE
BUREAU OF THE CENSUS

A-3

D 600

LOUISIANA

D 600

LOUISIANA

Dyer, Abner W.
(HEAD OF FAMILY)

VOL. 11 E.D. 40

SHEET 43 LINE 72

(COLOR)	(AGE)	(BIRTHPLACE)	(CITIZENSHIP)
W	71	Missouri	

Caddo
(COUNTY)

(CITY) (STREET) (HOUSE NO.)

OTHER MEMBERS OF FAMILY

NAME	RELATION-SHIP	AGE	BIRTHPLACE	CITIZEN-SHIP
Dyer, Martha	W	66	Missouri	

1920 CENSUS—INDEX
DEPARTMENT OF COMMERCE
BUREAU OF THE CENSUS

A-16

U. S. GOVERNMENT PRINTING OFFICE

D 600

LOUISIANA

D600

LOUISIANA

Dyer, Ada
(INDIVIDUAL)

VOL. 34 E.D. 66

SHEET 10 LINE 39

Mu 24 Louisiana
(COLOR) (AGE) (BIRTHPLACE) (NATIONALITY)

Orleans
(COUNTY)

New Orleans St Louis 1948
(CITY) (STREET) (HOUSE NO.)

ENUMERATED WITH Franklin, John

RELATIONSHIP TO ABOVE Sister

REMARKS

1920 CENSUS—INDEX
DEPARTMENT OF COMMERCE
BUREAU OF THE CENSUS

A-2

U. S. GOVERNMENT PRINTING OFFICE 1 [illegible]

D600

LOUISIANA

D 600

Dore, Adaleska
(INDIVIDUAL)

LOUISIANA

VOL. 64 E.D. 104

SHEET 2 LINE 88

W (COLOR) 70 (AGE) Louisiana (BIRTHPLACE) (NATIONALITY)

Vermilion
(COUNTY)

(CITY) (STREET) (HOUSE NO.)

ENUMERATED WITH Braussard, Aurelie

RELATIONSHIP TO ABOVE Mother - son-law

REMARKS

1920 CENSUS—INDEX
DEPARTMENT OF COMMERCE
BUREAU OF THE CENSUS

A-8

U. S. GOVERNMENT PRINTING OFFICE

D 600

STATE LOUISIANA

D 600

STATE LOUISIANA

Dower, Adam
(HEAD OF FAMILY)

VOL. 50 E. D. 54

SHEET 3 LINE 24

W (COLOR) 56 (AGE) Louisiana (BIRTHPLACE) (CITIZENSHIP)

St. John (COUNTY)

(CITY) (STREET) (HOUSE NO.)

OTHER MEMBERS OF FAMILY

NAME	RELATION-SHIP	AGE	BIRTHPLACE	CITIZEN-SHIP
Dower, Peter Mrs	m	83	Louisiana	

1920 CENSUS—INDEX
DEPARTMENT OF COMMERCE
BUREAU OF THE CENSUS

A-1a

D 600

LOUISIANA

D 600

LOUISIANA

Doerr, Adam
(HEAD OF FAMILY)

VOL. 39 E.D. 162

SHEET 28 LINE 6

W | 36 | Louisiana | | |
(COLOR) | (AGE) | (BIRTHPLACE) | | (NATURALIZATION)

Orleans
(COUNTY)

New Orleans | Jourdan ave | 1135
(CITY) | (STREET) | (HOUSE NO.)

OTHER MEMBERS OF FAMILY

NAME	RELATION-SHIP	AGE	BIRTHPLACE	CITIZEN-SHIP
Doerr, Katie	W	32	Louisiana	
- Edgar	S	8	Louisiana	
- Althea	D	3 6/12	Louisiana	
- Mildred	D	9/12	Louisiana	

1920 CENSUS—INDEX
DEPARTMENT OF COMMERCE
BUREAU OF THE CENSUS

A-16

D 600600

LOUISIANA

Duris, Adele (INDIVIDUAL)

VOL 55 E.D. 89

SHEET 13 LINE 22

W (COLOR) 25 (AGE) Louisiana (BIRTHPLACE) _____ (NATIONALITY)

St Landry (COUNTY)

Opelousas (CITY) Union (STREET) (N.R.) (HOUSE NO.)

ENUMERATED WITH Duris, Joseph A

RELATIONSHIP TO ABOVE Sister

REMARKS

1920 CENSUS—INDEX
DEPARTMENT OF COMMERCE
BUREAU OF THE CENSUS

A-3

U. S. GOVERNMENT PRINTING OFFICE 16—1920

D 600

LOUISIANA

D 600

LOUISIANA

Durio, adelin (HEAD OF FAMILY)

VOL. 55 E.D. 8~~8~~9

SHEET 1 LINE 14

W (COLOR) 47 (AGE) Louisiana (BIRTHPLACE) (CITIZENSHIP)

St. Landry (COUNTY)

Opelousas (CITY) Court (STREET) 457 (HOUSE NO.)

OTHER MEMBERS OF FAMILY

NAME	RELATIONSHIP	AGE	BIRTHPLACE	CITIZENSHIP
Durio, Emily	W	46	Louisiana	
Les	S	22	Louisiana	
Ben	S	19	Louisiana	
Adele	D	16	Louisiana	
Rose	D	7	Louisiana	

1920 CENSUS—INDEX
DEPARTMENT OF COMMERCE
BUREAU OF THE CENSUS

Sel # 2

A-1a

U. S. GOVERNMENT PRINTING OFFICE

STATE Louisiana

STATE Louisiana

Duris Adelin
(HEAD OF FAMILY—CONTINUED)

OTHER MEMBERS OF FAMILY—CONTINUED

NAME	RELATIONSHIP	AGE	BIRTHPLACE	CITIZENSHIP
Tivy, Percy	B.L.	34	Mississippi	
Lillie	S.L.	26	Louisiana	

1920 CENSUS—INDEX
DEPARTMENT OF COMMERCE
BUREAU OF THE CENSUS

#2
see #1

A-1b

U. S. GOVERNMENT PRINTING OFFICE

LOUISIANA

D 600

LOUISIANA

Dorre, Adelma
(HEAD OF FAMILY)

VOL. 22 E.D. 16

SHEET 17 LINE 12

[illegible] 58 Louisiana
(COLOR) (AGE) (BIRTHPLACE) (CITIZENSHIP)

Liberia
(COUNTY)

(CITY) (STREET) (HOUSE NO.)

OTHER MEMBERS OF FAMILY

NAME	RELATIONSHIP	AGE	BIRTHPLACE	CITIZENSHIP
[illegible]	W	57	Louisiana	
[illegible]	S	15	Louisiana	
[illegible]	S	20	Louisiana	
[illegible]	W	24	Louisiana	

1920 CENSUS—INDEX
DEPARTMENT OF COMMERCE
BUREAU OF THE CENSUS

A-1a

U. S. GOVERNMENT PRINTING OFFICE

D 600

LOUISIANA

D 600

LOUISIANA

Drew, Adline
(HEAD OF FAMILY)

VOL. 52 E.D. 83

SHEET 16 LINE 37

B (COLOR) W (AGE) Virginia (BIRTHPLACE) (CITIZENSHIP)

Sabine
(COUNTY)

(CITY) (STREET) (HOUSE NO.)

OTHER MEMBERS OF FAMILY

NAME	RELATIONSHIP	AGE	BIRTHPLACE	CITIZENSHIP
William, Bernice	G D	9	Louisiana	

1920 CENSUS INDEX
DEPARTMENT OF COMMERCE
BUREAU OF THE CENSUS

A-1a

U. S. GOVERNMENT PRINTING OFFICE

D 600

LOUISIANA

D 600

Derry, Admer
(HEAD OF FAMILY)

LOUISIANA

VOL. 31 E.D. 46

SHEET 9 LINE 24

B (COLOR) 45 (AGE) Louisiana (BIRTHPLACE) (CITIZENSHIP)

Natchitaches (COUNTY)

(CITY) (STREET) (HOUSE NO.)

OTHER MEMBERS OF FAMILY

NAME	RELATIONSHIP	AGE	BIRTHPLACE	CITIZENSHIP
Derry, Joseph	S	19	Louisiana	
✓ Ezekel	S	17	Louisiana	
✓ Leaner	D	15	Louisiana	
✓ Marry	D	12	Louisiana	
✓ Lee	S	10	Louisiana	

1920 CENSUS—INDEX
DEPARTMENT OF COMMERCE
BUREAU OF THE CENSUS

A-1a

U. S. GOVERNMENT PRINTING OFFICE

D 600

LOUISIANA

D 111

LOUISIANA

Durr, Adolph (HEAD OF FAMILY)

VOL. 41 E.D. 202

SHEET 15 LINE 83

W (COLOR) 43 (AGE) Louisiana (BIRTHPLACE) (CITIZENSHIP)

Orleans (COUNTY)

New Orleans (CITY) Willow (STREET) 2718 (HOUSE NO.)

OTHER MEMBERS OF FAMILY

NAME	RELATIONSHIP	AGE	BIRTHPLACE	CITIZENSHIP
Durr, Anna	W	41	Louisiana	
" May	D	9	Louisiana	
" Sophie	D	5	Louisiana	
" Cecelia	D	3	Louisiana	

1920 CENSUS—INDEX
DEPARTMENT OF COMMERCE
BUREAU OF THE CENSUS

A-1a

U. S. GOVERNMENT PRINTING OFFICE

D 600

LOUISIANA

Derr, Adron D (HEAD OF FAMILY)

VOL. 52 E.D. 84

SHEET 17 LINE 91

W (COLOR) 29 (AGE) Louisiana (BIRTHPLACE) (CITIZENSHIP)

Sabine (COUNTY)

— (CITY) — (STREET) — (HOUSE NO.)

OTHER MEMBERS OF FAMILY

NAME	RELATIONSHIP	AGE	BIRTHPLACE	CITIZENSHIP
Derr, Mamie	W	35	Louisiana	
— Ottis	S	8	Louisiana	
— Willie	D	6	Louisiana	
— Ora Lee	D	5	Louisiana	
— Hazel	D	3	Louisiana	

1920 CENSUS—INDEX
DEPARTMENT OF COMMERCE
BUREAU OF THE CENSUS

#pers 2.

A-1a

U. S. GOVERNMENT PRINTING OFFICE

STATE Louisiana

Derr, Adron D.
(HEAD OF FAMILY—CONTINUED)

OTHER MEMBERS OF FAMILY—CONTINUED

NAME	RELATIONSHIP	AGE	BIRTHPLACE	CITIZENSHIP
Derr, Clyde	S	7/12	Louisiana	
Hardy, Thomas	Bo	29	Louisiana	
Moore, Walter	Bo	21	Alabama	
Newton, Annie	Se	32	Louisiana	

1920 CENSUS—INDEX
DEPARTMENT OF COMMERCE
BUREAU OF THE CENSUS

#2 on 7

A-1b

U. S. GOVERNMENT PRINTING OFFICE

D 600

LOUISIANA

STATE

Dyer, Agnes
(INDIVIDUAL)

VOL. 49 E.D. 68

SHEET 4 LINE 46

W (COLOR) 14 (AGE) Louisiana (BIRTHPLACE) (CITIZENSHIP)

Rapides
(COUNTY)

— (CITY) — (STREET) — (HOUSE NO.)

ENUMERATED WITH Alford, F. H.

RELATIONSHIP TO ABOVE Daughter

REMARKS

1920 CENSUS—INDEX
DEPARTMENT OF COMMERCE
BUREAU OF THE CENSUS

A-3

U. S. GOVERNMENT PRINTING OFFICE

D 600

LOUISIANA

D 600

LOUISIANA

Doar, Agness (HEAD OF FAMILY) VOL. 40 E.D. 165

SHEET 8 LINE 91

W (COLOR) 4 v. (AGE) Louisiana (BIRTHPLACE) — (CITIZENSHIP)

Orleans (COUNTY)

New Orleans (CITY) Annunciation (STREET) — (HOUSE NO.)

OTHER MEMBERS OF FAMILY

NAME	RELATIONSHIP	AGE	BIRTHPLACE	CITIZENSHIP
Doar, David	S	23	La	
— Frank	S	20	La	
— Viola	D	18	La	

1920 CENSUS—INDEX
DEPARTMENT OF COMMERCE
BUREAU OF THE CENSUS

A-1a

U. S. GOVERNMENT PRINTING OFFICE

! 601

LOUISIANA

Deare, Albert
(HEAD OF FAMILY)

VOL. 26 E. D. 35

SHEET 2 LINE 44

W 36 Louisiana
(SEX) (AGE) (BIRTHPLACE) (NATIVITY)

Lafayette
(COUNTY)

Lafayette Line 218
(CITY) (STREET) (HOUSE NO.)

OTHER MEMBERS OF FAMILY

NAME	RELATION-SHIP	AGE	BIRTHPLACE	CITIZEN-SHIP
Deare, Eva	W	22	Louisiana	
— Alvin	S	4	Louisiana	

1920 CENSUS—INDEX
DEPARTMENT OF COMMERCE
BUREAU OF THE CENSUS

A-16

U. S. GOVERNMENT PRINTING OFFICE 1—1920

D 600

LOUISIANA

Dora, Albert (INDIVIDUAL)

VOL. 25 E.D. 37

SHEET 12 LINE 21

B (COLOR) 18 (AGE) Louisiana (BIRTHPLACE)

Lafayette (COUNTY)

(CITY) (STREET) (HOUSE NO.)

ENUMERATED WITH Dautreau, George

RELATIONSHIP TO ABOVE Uncle

REMARKS

1920 CENSUS—INDEX
DEPARTMENT OF COMMERCE
BUREAU OF THE CENSUS

A-8

D 600

LOUISIANA

D 6.00

LOUISIANA

Duray, Albert J. (HEAD OF FAMILY)

VOL. 41 E.D. 202

SHEET 13 LINE 5

W (COLOR) 31 (AGE) Louisiana (BIRTHPLACE) (CITIZENSHIP)

Orleans (COUNTY)

New Orleans (CITY) Magnolia (STREET) 2609 (HOUSE NO.)

OTHER MEMBERS OF FAMILY

NAME	RELATIONSHIP	AGE	BIRTHPLACE	CITIZENSHIP
Duray, Cecilia	W	30	Louisiana	
" Howard	S	9	Louisiana	
" Albert	S	7	Louisiana	
" Raymond	S	5	Louisiana	
" Roy	S	2	Louisiana	

1920 CENSUS—INDEX
DEPARTMENT OF COMMERCE
BUREAU OF THE CENSUS

#1 see #2

A-1a

STATE Louisiana

Daray, Albert J
(HEAD OF FAMILY—CONTINUED)

OTHER MEMBERS OF FAMILY—CONTINUED

NAME	RELATIONSHIP	AGE	BIRTHPLACE	CITIZENSHIP
Adams, Mary	M	59	Louisiana	

1920 CENSUS—INDEX #2 see
DEPARTMENT OF COMMERCE
BUREAU OF THE CENSUS #1

A-4b

D600

LOUISIANA

D600

LOUISIANA

(HEAD OF FAMILY)

VOL. 4 E.D. 193

SHEET 4 LINE 43

(COLOR) (AGE) Louisiana (BIRTHPLACE) (CITIZENSHIP)

(COUNTY)

(CITY) (STREET) 1316 (HOUSE NO.)

OTHER MEMBERS OF FAMILY

NAME	RELATION-SHIP	AGE	BIRTHPLACE	CITIZEN-SHIP
[illegible]	[illegible]	3m	Louisiana	

1920 CENSUS—INDEX
DEPARTMENT OF COMMERCE
BUREAU OF THE CENSUS

A-16

U. S. GOVERNMENT PRINTING OFFICE

D600

D ~~650~~ 600

LOUISIANA

Bureau Albert P. (HEAD OF FAMILY) VOL. 38 E.D. 176

SHEET 12 LINE 96

W (COLOR) 30 (AGE) Louisiana (BIRTHPLACE) (CITIZENSHIP)

Orleans (COUNTY)

New Orleans (CITY) Onzaga (STREET) 2601 (HOUSE NO.)

OTHER MEMBERS OF FAMILY

NAME	RELATIONSHIP	AGE	BIRTHPLACE	CITIZENSHIP
Bureau Antoinette	W	26	Louisiana	
Verna	D	1 3/12	Louisiana	

1920 CENSUS—INDEX
DEPARTMENT OF COMMERCE
BUREAU OF THE CENSUS

A-1a

U. S. GOVERNMENT PRINTING OFFICE

D600

Dyer, Alberta
(INDIVIDUAL)

LOUISIANA

VOL. 45 E.D. 253

SHEET 5 LINE 6

W (COLOR) 18 (AGE) Louisiana (BIRTHPLACE) _____ (CITIZENSHIP)

Orleans (COUNTY)

New Orleans (CITY) Teche (STREET) 4 (HOUSE NO.)

ENUMERATED WITH Dyer, Victor

RELATIONSHIP TO ABOVE daughter in law

REMARKS

1920 CENSUS—INDEX
DEPARTMENT OF COMMERCE
BUREAU OF THE CENSUS

A-2

D600

Daré, Alcide
(INDIVIDUAL)

LOUISIANA

VOL. 25 E.D. 36

SHEET 19 LINE #6

W (COLOR) 4 (AGE) Louisiana (BIRTHPLACE) (BIRTHPLACE)

Lafayette (COUNTY)

(CITY) (STREET) (HOUSE NO.)

ENUMERATED WITH Daré, Eugene

RELATIONSHIP TO ABOVE Nephew

REMARKS

1920 CENSUS—INDEX
DEPARTMENT OF COMMERCE
BUREAU OF THE CENSUS

A-3

D 600

LOUISIANA

Dyer, Alex
(HEAD OF FAMILY)

VOL. 30 E.D. 78

SHEET 17 LINE 90

B (COLOR) 23 (AGE) Louisiana (BIRTHPLACE) (CITIZENSHIP)

Morehouse
(COUNTY)

(CITY) (STREET) (HOUSE NO.)

OTHER MEMBERS OF FAMILY

NAME	RELATIONSHIP	AGE	BIRTHPLACE	CITIZENSHIP
Irving Alone				

1920 CENSUS—INDEX
DEPARTMENT OF COMMERCE
BUREAU OF THE CENSUS

A-1a

D 600

LOUISIANA
STATE

Dyer, Alex
(INDIVIDUAL)

VOL. 61 E.D. 95
SHEET 22 LINE 28

W 19 Louisiana
(COLOR) (AGE) (BIRTHPLACE)

Vernon
(COUNTY)

(CITY) (STREET) (HOUSE NO.)

ENUMERATED WITH Brown Minnie

RELATIONSHIP TO ABOVE Boarder

REMARKS

1920 CENSUS—INDEX
DEPARTMENT OF COMMERCE
BUREAU OF THE CENSUS

A-3

LOUISIANA

D 000

Dewar, Alex
(HEAD OF FAMILY)

LOUISIANA

VOL. 45 E. D. 250

SHEET 10 LINE 55

W 35 Scotland 1910 Na 1915
(COLOR) (AGE) (BIRTHPLACE) (CITIZENSHIP)

Orleans
(COUNTY)

New Orleans Delasonde 135
(CITY) (STREET) (HOUSE NO.)

OTHER MEMBERS OF FAMILY

NAME	RELATIONSHIP	AGE	BIRTHPLACE	CITIZENSHIP
Dewar, Louise	W.	27	Louisiana	
— Malcolm	S.	7	Louisiana	

1920 CENSUS—INDEX
DEPARTMENT OF COMMERCE
BUREAU OF THE CENSUS

Aug

D600

LOUISIANA

Dore, Alexande
(HEAD OF FAMILY)

VOL. 64 E.D. 103

SHEET 14 LINE 60

W (COLOR) 87 (AGE) Louisiana (BIRTHPLACE) (CITIZENSHIP)

Vermilion (COUNTY)

(CITY) (STREET) (HOUSE NO.)

OTHER MEMBERS OF FAMILY

NAME	RELATIONSHIP	AGE	BIRTHPLACE	CITIZENSHIP
Dore, Josephine	W	82	Louisiana	
Gaspard, Francis	Orphan	18	Louisiana	
— Joseph	Orphan	17	Louisiana	

1920 CENSUS—INDEX
DEPARTMENT OF COMMERCE
BUREAU OF THE CENSUS

A-1a

U. S. GOVERNMENT PRINTING OFFICE

LOUISIANA

LOUISIANA

VOL. 39 E. D. 147

SHEET 1 LINE 91

(HEAD OF FAMILY)

(COLOR) (AGE) (BIRTHPLACE) (NATIONALITY)

(COUNTY)

(CITY) (STREET) (HOUSE NO.)

OTHER MEMBERS OF FAMILY

NAME	RELATIONSHIP	AGE	BIRTHPLACE	CITIZEN
[illegible]	W	34	Louisiana	
[illegible]	D	7	Louisiana	
[illegible]	D	12	Louisiana	

1920 CENSUS—INDEX
DEPARTMENT OF COMMERCE
BUREAU OF THE CENSUS

A-16

D 600

LOUISIANA

Dore, Alexandre (Jr.)
(HEAD OF FAMILY)

VOL. 64 E.D. 103

SHEET 14 LINE 83

W 38 Louisiana
(COLOR) (AGE) (BIRTHPLACE) (CITIZENSHIP)

Vermilion
(COUNTY)

— — —
(CITY) (STREET) (HOUSE NO.)

OTHER MEMBERS OF FAMILY

NAME	RELATIONSHIP	AGE	BIRTHPLACE	CITIZENSHIP
Dore, Cecile	W	35	Louisiana	
Estella	D	15	Louisiana	
Esteuan	S	13	Louisiana	
William	S	9	Louisiana	
Wilfred	S	7	Louisiana	

1920 CENSUS—INDEX
DEPARTMENT OF COMMERCE
BUREAU OF THE CENSUS

#. See #2

A-1a

U. S. GOVERNMENT PRINTING OFFICE

STATE Louisiana

Dore, Alexandre Jr
(HEAD OF FAMILY—CONTINUED)

OTHER MEMBERS OF FAMILY—CONTINUED

NAME	RELATIONSHIP	AGE	BIRTHPLACE	CITIZENSHIP
Dore, Jennie	S	5	Louisiana	
— Edith	D	3 1/12	Louisiana	
— Louise	D	1 1/12	Louisiana	

1920 CENSUS—INDEX
DEPARTMENT OF COMMERCE
BUREAU OF THE CENSUS

2 sec

A-1b

U. S. GOVERNMENT PRINTING OFFICE

D 600

STATE LOUISIANA

Dora, Alexandria (HEAD OF FAMILY)

VOL. 64 E.D. 113

SHEET 4 LINE 85

Mu (RELATION) 30 (AGE) Louisiana (BIRTHPLACE) (CITIZENSHIP)

Vermilion (COUNTY)

Kaplan (CITY)

(STREET) (HOUSE NO.)

OTHER MEMBERS OF FAMILY

NAME	RELATION-SHIP	AGE	BIRTHPLACE	CITIZEN-SHIP
Dora, Nora	W	72	Louisiana	
- Antonia Vina	D	19	Not Reported	NR
- Jamie	S	18	Not Reported	NR
and 4 Lodgers				

1920 CENSUS—INDEX
DEPARTMENT OF COMMERCE
BUREAU OF THE CENSUS

A-d-a

U. S. GOVERNMENT PRINTING OFFICE

D 600

LOUISIANA

Dyer Alfred
(INDIVIDUAL)

VOL. 53 E.D. 71

SHEET 11 LINE 30

B (COLOR) — (AGE) — Louisiana (BIRTHPLACE) — (CITIZENSHIP)

St Mary (COUNTY)

(CITY) — (STREET) — (HOUSE NO.)

ENUMERATED WITH Morris, Lela

RELATIONSHIP TO ABOVE Son

REMARKS

1920 CENSUS - INDEX
DEPARTMENT OF COMMERCE
BUREAU OF THE CENSUS

A-8

D 600

LOUISIANA

D600

LOUISIANA

VOL. 30 E.D. 71

SHEET 13 LINE 9

(HEAD OF FAMILY)

(COLOR) (AGE) (BIRTHPLACE) (CITIZENSHIP)

(COUNTY)

(CITY) (STREET) (HOUSE NO.)

OTHER MEMBERS OF FAMILY

NAME	RELATION-SHIP	AGE	BIRTHPLACE	CITIZEN-SHIP

1920 CENSUS—INDEX
DEPARTMENT OF COMMERCE
BUREAU OF THE CENSUS

A-16

U. S. GOVERNMENT PRINTING OFFICE

Dyer, Alfred

(HEAD OF FAMILY—CONTINUED)

STATE Louisiana

OTHER MEMBERS OF FAMILY—CONTINUED

NAME	RELATIONSHIP	AGE	BIRTHPLACE	CITIZENSHIP
Hutchinson, Priscilla	S.D.	30	Louisiana	
Foster, Anna	S.G.Cl.	15	Louisiana	
Scott, William L.	S.G.Cl.	14	Louisiana	
Jackson, Mary	S.G.Cl.	6	Louisiana	
Mitchell, Corelle	S.G.Cl.	4	Louisiana	

1920 CENSUS—INDEX
DEPARTMENT OF COMMERCE
BUREAU OF THE CENSUS

#2 see #1

A-1b

0600

LOUISIANA

Dare Alherie
(HEAD OF FAMILY)

VOL. 57 E.D. 65

SHEET 8 LINE 2

W 25 Louisiana
(COLOR) (AGE) (BIRTHPLACE) (CITIZENSHIP)

St Martin
(COUNTY)

(CITY) (STREET) (HOUSE NO.)

OTHER MEMBERS OF FAMILY

NAME	RELATIONSHIP	AGE	BIRTHPLACE	CITIZENSHIP
Dare Estelle	W	20	Louisiana	

1920 CENSUS—INDEX
DEPARTMENT OF COMMERCE
BUREAU OF THE CENSUS

A-1a

D600

STATE LOUISIANA

Dyer, Alice
(INDIVIDUAL)

VOL. 10 E.D. 80

SHEET 3a LINE 97

W (COLOR) 23 (AGE) Louisiana (BIRTHPLACE)

Caddo
(COUNTY)

(CITY) (STREET) (HOUSE NO.)

ENUMERATED WITH Cooper, Nancy

RELATIONSHIP TO ABOVE Boarder

REMARKS

1920 CENSUS—INDEX
DEPARTMENT OF COMMERCE
BUREAU OF THE CENSUS

A-8

D600

LOUISIANA

Dore, Alice
(HEAD OF FAMILY)

VOL. 64 E.D. 102

SHEET 15 LINE 93

W 65 Louisiana
(COLOR) (AGE) (BIRTHPLACE)

Vermilion
(COUNTY)

(CITY) (STREET) (HOUSE NO.)

OTHER MEMBERS OF FAMILY

NAME	RELATION-SHIP	AGE	BIRTHPLACE	CITIZEN-SHIP
Dore, Lemar	S	39	Louisiana	
— Alice	D	43	Louisiana	
— Anais	D	24	Louisiana	

1920 CENSUS—INDEX
DEPARTMENT OF COMMERCE
BUREAU OF THE CENSUS

A-16

D600

Drew, Alice
(HEAD OF FAMILY)

LOUISIANA

VOL. 6 E.D. 16

SHEET 14 LINE 88

B (COLOR) 70 (AGE) Louisiana (BIRTHPLACE)

Avoyelles (COUNTY)

Bunkie (CITY)

East Main (STREET)

(HOUSE NO.)

OTHER MEMBERS OF FAMILY

NAME	RELATION-SHIP	AGE	BIRTHPLACE	CITIZEN-SHIP
Brooks, Benjamin	Bd	04	Louisiana	

1920 CENSUS—INDEX
DEPARTMENT OF COMMERCE
BUREAU OF THE CENSUS

A-16

U. S. GOVERNMENT PRINTING OFFICE

D600

LOUISIANA

Duerr, Alice
(INDIVIDUAL)

VOL. 46 E.D. 80

SHEET 19 LINE 78

F 21 Louisiana
(COLOR) (AGE) (BIRTHPLACE)

Caddo
(COUNTY)

(CITY)

ENUMERATED WITH Williams, Albert

RELATIONSHIP TO ABOVE Daughter

REMARKS

1920 CENSUS—INDEX
DEPARTMENT OF COMMERCE
BUREAU OF THE CENSUS

A-8

D 600

LOUISIANA

Dyer, Alice
(INDIVIDUAL)

VOL. 43 E.D. 239

SHEET 21 LINE 14

w | 36 | Louisiana | |
(COLOR) | (AGE) | (BIRTHPLACE) | (CITIZENSHIP)

Orleans
(COUNTY)

New Orleans | S. Franklin | 4423
(CITY) | (STREET) | (HOUSE NO.)

ENUMERATED WITH Foley J. L.

RELATIONSHIP TO ABOVE Wife

REMARKS Apparently wife of J. Dyer, J. L.
Sheet 2, Line No 14

1920 CENSUS—INDEX
DEPARTMENT OF COMMERCE
BUREAU OF THE CENSUS

A-3

D 600

LOUISIANA

Dyer, Allen (HEAD OF FAMILY)

VOL. 3 E.D. 12

SHEET 9 LINE 81

W (COLOR) 33 (AGE) Louisiana (BIRTHPLACE)

Grenada (COUNTY)

(CITY) (STREET) (HOUSE NO.)

OTHER MEMBERS OF FAMILY

NAME	RELATION-SHIP	AGE	BIRTHPLACE	CITIZEN-SHIP
Dyer, Bessie	W	30	Louisiana	
Jesse May	D	9	Louisiana	
Vernon	S	7	Louisiana	
Pheral	S	5	Louisiana	
Leroy	S	3	Louisiana	

1920 CENSUS—INDEX
DEPARTMENT OF COMMERCE
BUREAU OF THE CENSUS

A-58

D 600

Dyer, Alma
(INDIVIDUAL)

LOUISIANA

VOL. 30 E.D. 74

SHEET 5 LINE 11

B (COLOR) 12 (AGE) Louisiana (BIRTHPLACE) (CITIZENSHIP)

Morehouse (COUNTY)

Bastrop (CITY) Madison (STREET) — (HOUSE NO.)

ENUMERATED WITH Jackson, Louvinia

RELATIONSHIP TO ABOVE Grandson

REMARKS

1920 CENSUS—INDEX
DEPARTMENT OF COMMERCE
BUREAU OF THE CENSUS

A-3

U. S. GOVERNMENT PRINTING OFFICE

D600

LOUISIANA

Deare, Alphonse J

VOL. 55 E.D. 101

SHEET 2 LINE 53

W 61 Louisiana

St. Landry

—

ENUMERATED WITH Deare, Claude H.

RELATIONSHIP TO ABOVE Mother

REMARKS

1920 CENSUS—INDEX
DEPARTMENT OF COMMERCE
BUREAU OF THE CENSUS

A-3

D600

LOUISIANA

Dwyer Alphonse (HEAD OF FAMILY)

VOL. 53 E.D. 69

SHEET 5 LINE 14

B (COLOR) 39 (AGE) Louisiana (BIRTHPLACE) (CITIZENSHIP)

St Mary (COUNTY)

(CITY) (STREET) (HOUSE NO.)

OTHER MEMBERS OF FAMILY

NAME	RELATIONSHIP	AGE	BIRTHPLACE	CITIZENSHIP
Dwyer Christine	W	29	Louisiana	

1920 CENSUS—INDEX
DEPARTMENT OF COMMERCE
BUREAU OF THE CENSUS

A-1a

D 600

LOUISIANA

Doria, Alvin (INDIVIDUAL)

VOL. 37 E.D. 112

SHEET 5 LINE 60

N.R. (COLOR) 19 (AGE) New Orleans (BIRTHPLACE) (CITIZENSHIP)

Orleans (COUNTY)

New Orleans (CITY) Tours (STREET) 1136 (HOUSE NO.)

ENUMERATED WITH Kallis, Eugene

RELATIONSHIP TO ABOVE Step Son

REMARKS

1920 CENSUS—INDEX
DEPARTMENT OF COMMERCE
BUREAU OF THE CENSUS

U. S. GOVERNMENT PRINTING OFFICE

D 600

LOUISIANA

D 600

LOUISIANA

(HEAD OF FAMILY)

VOL. 4F E.D. 70

SHEET 5 LINE 78

(COLOR) (AGE) (BIRTHPLACE) (NATURALIZATION)

(COUNTY)

(CITY) (STREET) (HOUSE NO.)

OTHER MEMBERS OF FAMILY

NAME	RELATION-SHIP	AGE	BIRTHPLACE	CITIZEN-SHIP
[illegible]	[illegible]	[illegible]	Louisiana	

1920 CENSUS—INDEX
DEPARTMENT OF COMMERCE
BUREAU OF THE CENSUS

A-48

D 600

LOUISIANA

D 600

LOUISIANA

Dever Alvin (HEAD OF FAMILY)

VOL. 3 E.D. 57

SHEET 7 LINE 59

W (COLOR) 27 (AGE) Louisiana (BIRTHPLACE) (CITIZENSHIP)

Cameron (COUNTY)

(CITY) (STREET) (HOUSE NO.)

OTHER MEMBERS OF FAMILY

NAME	RELATIONSHIP	AGE	BIRTHPLACE	CITIZENSHIP
Dever, Elizabeth	W	24	Louisiana	
— Lucille	D	5	Louisiana	
— Alvin Lemar	S	4 7/12	Louisiana	
— Iris Lonne	D	2 1/12	Louisiana	

See Dever Alvin

1920 CENSUS—INDEX
DEPARTMENT OF COMMERCE
BUREAU OF THE CENSUS

A-1a

U. S. GOVERNMENT PRINTING OFFICE

D600

Durr Alvin
(INDIVIDUAL)

LOUISIANA
VOL. 25 E. D. 10
SHEET 2 LINE 11

M 6 Louisiana
(COLOR) (AGE) (BIRTHPLACE)

Jefferson
(COUNTY)

(CITY) Daisin (STREET)

ENUMERATED WITH Durr, Jacob

RELATIONSHIP TO ABOVE Grandson

REMARKS

1920 CENSUS—INDEX
DEPARTMENT OF COMMERCE
BUREAU OF THE CENSUS

A-B

D600

Darrow, Alvis
(INDIVIDUAL)

LOUISIANA
VOL. 5/ E.D. 102
SHEET 20 LINE 70

W 23 Colorado
(COLOR) (AGE) (BIRTHPLACE)

Richland
(COUNTY)

Delhi Chatham N.R.
(CITY) (STREET) (HOUSE NO.)

ENUMERATED WITH Armstrong Mack

RELATIONSHIP TO ABOVE Boarder

REMARKS

1920 CENSUS—INDEX
DEPARTMENT OF COMMERCE
BUREAU OF THE CENSUS

D600

STATE LOUISIANA

D 600

STATE LOUISIANA

Derre, Amede (HEAD OF FAMILY)

VOL 42 E.D. 205

SHEET 2 LINE 40

W (COLOR) 41 (AGE) Louisiana (BIRTHPLACE) (CITIZENSHIP)

Orleans (ENUMERATION DIST.)

New Orleans (CITY) Tchoupitoulas (STREET) 3957 (HOUSE NO.)

OTHER MEMBERS OF FAMILY

NAME	RELATION-SHIP	AGE	BIRTHPLACE	CITIZEN-SHIP
Derre, Seraphine Y	W	38	Louisiana	
- Marion L.	D	16	Louisiana	
- William B	S	14	Louisiana	
- Amede C	S	12	Louisiana	
- Bernard J	S	10	Louisiana	

1920 CENSUS—INDEX
DEPARTMENT OF COMMERCE
BUREAU OF THE CENSUS

1 Sheet

A-1

STATE Louisiana

Serre, Amede
(HEAD OF FAMILY—CONTINUED)

OTHER MEMBERS OF FAMILY—CONTINUED

NAME	RELATIONSHIP	AGE	BIRTHPLACE	CITIZENSHIP
Serre, Antoinette	D	8	Louisiana	

1920 CENSUS—INDEX
DEPARTMENT OF COMMERCE
BUREAU OF THE CENSUS

LOUISIANA

D600

Durio, Amelia (HEAD OF FAMILY)

LOUISIANA

VOL. 2 E.D. 17

SHEET 20 LINE 54

W. 47 (COLOR) (AGE) Louisiana (BIRTHPLACE) (CITIZENSHIP)

Allen (COUNTY)

(CITY) (STREET) (HOUSE NO.)

OTHER MEMBERS OF FAMILY

NAME	RELATIONSHIP	AGE	BIRTHPLACE	CITIZENSHIP
Durio, Victoria	D	14	Louisiana	
— Oma	S	18	Louisiana	
— Eva	D	16	Louisiana	
— Albert	S	12	Louisiana	
— Leon	S	10	Louisiana	

1920 CENSUS—INDEX
DEPARTMENT OF COMMERCE
BUREAU OF THE CENSUS

#1. Lot #2

A-1a

U. S. GOVERNMENT PRINTING OFFICE

STATE Louisiana

Nuria, Amelia

HEAD OF FAMILY—CONTINUED

OTHER MEMBERS OF FAMILY—CONTINUED

NAME	RELATION-SHIP	AGE	BIRTHPLACE	CITIZEN-SHIP
Nuria, Oscar	S	18	Louisiana	

1920 CENSUS—INDEX
DEPARTMENT OF COMMERCE
BUREAU OF THE CENSUS

#2 sect 1

A-15

U. S. GOVERNMENT PRINTING OFFICE

D 600

LOUISIANA

Door, Amelia C
(INDIVIDUAL)

VOL. 39 E.D. 149

SHEET 1 LINE 53

W (COLOR) 63 (AGE) Louisiana (BIRTHPLACE) (CITIZENSHIP)

Orleans (COUNTY)

New Orleans (CITY) Dauphine (STREET) 4221 (HOUSE NO.)

ENUMERATED WITH Depoorter, Louis

RELATIONSHIP TO ABOVE Daughter

REMARKS Apparently daughter of Door, Margaret

Sheet 1 line 82

1920 CENSUS—INDEX
DEPARTMENT OF COMMERCE
BUREAU OF THE CENSUS

D 600

LOUISIANA

D 600

LOUISIANA

Duer, Amelina C

VOL. 31 E.D. 96

SHEET 5 LINE 67

W 33 Louisiana

(COLOR) (AGE) (BIRTHPLACE)

Orleans

(COUNTY)

New Orleans Dauphine 1625

(CITY) (STREET) (HOUSE NO.)

ENUMERATED WITH Bernard, Anthea

RELATIONSHIP TO ABOVE Daughter

REMARKS

1920 CENSUS—INDEX
DEPARTMENT OF COMMERCE
BUREAU OF THE CENSUS

D 600

LOUISIANA

D 600

LOUISIANA

Dray, Amos
(HEAD OF FAMILY)

VOL. 65 E.D. 142

SHEET 16 LINE 35

Mu | 60 | Alabama
(COLOR) | (AGE) | (BIRTHPLACE)

Washington
(COUNTY)

Bogalusa | Richardson Town | —
(CITY) | (STREET) | (HOUSE NO.)

OTHER MEMBERS OF FAMILY

NAME	RELATION SHIP	AGE	BIRTHPLACE	CITIZEN-SHIP
Dray, Betty	Wf	60	Mississippi	

1920 CENSUS—INDEX
DEPARTMENT OF COMMERCE
BUREAU OF THE CENSUS

A-14

U. S. GOVERNMENT PRINTING OFFICE

D 600

LOUISIANA

D 600

LOUISIANA

Drew, Anaise
(INDIVIDUAL)

VOL. 35 E.D. 100

SHEET 7 LINE 58

W (COLOR) 54 (AGE) Louisiana (BIRTHPLACE)

Orleans
(COUNTY)

New Orleans (CITY) Ursulines (STREET) 1528 (HOUSE NO.)

ENUMERATED WITH Pujol, Pierre

RELATIONSHIP TO ABOVE Roomer

REMARKS

1920 CENSUS—INDEX
DEPARTMENT OF COMMERCE
BUREAU OF THE CENSUS

A-3

D 600

Dore, Anatole
(INDIVIDUAL)

STATE LOUISIANA
VOL. 57 ED. 65
SHEET 20 LINE 45

(COLOR)	(AGE)	(BIRTHPLACE)	(NATIONALITY)
M	21	Louisiana	

St. Martin
(COUNTY)

(CITY)	(STREET)	(HOUSE NO.)

ENUMERATED WITH Le Blanc, Sylvestre F

RELATIONSHIP TO ABOVE son-in-law

REMARKS

1920 CENSUS—INDEX
DEPARTMENT OF COMMERCE
BUREAU OF THE CENSUS

A-8

D 600

D 600

LOUISIANA

Deroy, Andrass (INDIVIDUAL) VOL. 36 E.D. 77

SHEET 4 LINE 82

W (COLOR) 32 (AGE) Alsace Lorraine (BIRTHPLACE) 1918 Pa (CITIZENSHIP)

Orleans (COUNTY)

New Orleans (CITY) Toulouse (STREET) 713 (HOUSE NO.)

ENUMERATED WITH Minzer, Frank

RELATIONSHIP TO ABOVE Lodger

REMARKS

1920 CENSUS—INDEX
DEPARTMENT OF COMMERCE
BUREAU OF THE CENSUS

A-8

D 600

D600

LOUISIANA

Oaerow, Andrew
(INDIVIDUAL)

VOL. 21 E.D. 25

SHEET 2 LINE 8

Mu (COLOR) 2 6/12 (AGE) Louisiana (BIRTHPLACE) (CITIZENSHIP)

Plaquemines (COUNTY)

— (CITY) — (STREET) — (HOUSE NO.)

ENUMERATED WITH Turner, Felix

RELATIONSHIP TO ABOVE Grandson

REMARKS

1920 CENSUS—INDEX
DEPARTMENT OF COMMERCE
BUREAU OF THE CENSUS

A-3

D600

D 600

LOUISIANA

Dorr, Andrew
(HEAD OF FAMILY)

VOL. 52 E.D. 86

SHEET 18 LINE 3

W 80 Louisiana
(COLOR) (AGE) (BIRTHPLACE)

Sabine
(COUNTY)

(CITY) (STREET) (HOUSE NO.)

OTHER MEMBERS OF FAMILY

NAME	RELATION-SHIP	AGE	BIRTHPLACE	CHECK-ING
Dorr, Effie	D	20	Louisiana	

1920 CENSUS—INDEX
DEPARTMENT OF COMMERCE
BUREAU OF THE CENSUS

A45

D 600

LOUISIANA

D600

LOUISIANA

[illegible] Andrews
(HEAD OF FAMILY)

VOL. 44 E. D. 246

SHEET 9 LINE 14

[illegible] (COLOR) [illegible] (AGE) Louisiana (BIRTHPLACE) (CITIZENSHIP)

[illegible] (COUNTY)

[illegible] (CITY) Audubon (STREET) 332 (HOUSE NO.)

OTHER MEMBERS OF FAMILY

NAME	RELATIONSHIP	AGE	BIRTHPLACE	CITIZENSHIP
[illegible]	[illegible]	29	Louisiana	
[illegible]	[illegible]	6	Louisiana	
[illegible]	[illegible]	4 1/2	Louisiana	

1920 CENSUS—INDEX
DEPARTMENT OF COMMERCE
BUREAU OF THE CENSUS

A-1a

U. S. GOVERNMENT PRINTING OFFICE

D600

D600

LOUISIANA

Dirr, Andrew
(INDIVIDUAL)

VOL. 40 E.D. 163

SHEET 11 LINE 48

W (COLOR) 61 (AGE) Louisiana (BIRTHPLACE) (NATIONALITY)

Orleans
(COUNTY)

New Orleans (CITY) Josephine (STREET) 515 (HOUSE NO.)

ENUMERATED WITH Steffen Anna

RELATIONSHIP TO ABOVE Son

REMARKS

1920 CENSUS—INDEX
DEPARTMENT OF COMMERCE
BUREAU OF THE CENSUS

A-1

D600

D 688

LOUISIANA

Dore, Andrews
(INDIVIDUAL)

VOL. 64 E.D. 104

SHEET 4 LINE 22

W (COLOR) 16 (AGE) Louisiana (BIRTHPLACE) (NATIONALITY)

Vermilion
(COUNTY)

(CITY) (STREET) (HOUSE NO.)

ENUMERATED WITH Braussard, Claude

RELATIONSHIP TO ABOVE Laborer

REMARKS

1920 CENSUS—INDEX
DEPARTMENT OF COMMERCE
BUREAU OF THE CENSUS

A43

D 686

LOUISIANA

D606

Durio, Angelas (HEAD OF FAMILY)

LOUISIANA

VOL. 56 E.D. 90

SHEET 24 LINE 75

W 62 (AGE) Louisiana (BIRTHPLACE)

St. Landry (COUNTY)

Sunset (CITY)

(STREET) (HOUSE NO.)

OTHER MEMBERS OF FAMILY

NAME	RELATIONSHIP	AGE	BIRTHPLACE	CITIZENSHIP
Durio, Euphrosine	W	49	Louisiana	
Wren	S	15	Louisiana	
Irvine	D	13	Louisiana	
Delton	D	11	Louisiana	

1920 CENSUS—INDEX
DEPARTMENT OF COMMERCE
BUREAU OF THE CENSUS

A-1a

D600

Dyer, Angelina

LOUISIANA

VOL. 19 E.D. 47

SHEET 4 LINE 99

B 18 Louisiana

La Fourche

ENUMERATED WITH Young, Simon

RELATIONSHIP TO ABOVE Niece

REMARKS

1920 CENSUS—INDEX
DEPARTMENT OF COMMERCE
BUREAU OF THE CENSUS

D600

LOUISIANA

Dureau, Angelle (INDIVIDUAL) VOL. 56 E.D. 90

SHEET 19 LINE 51

W (COLOR) 52 (AGE) Louisiana (BIRTHPLACE)

St Landry (COUNTY)

(CITY) (STREET) (HOUSE NO.)

ENUMERATED WITH Mauttes, Marie

RELATIONSHIP TO ABOVE Friend

REMARKS

1920 CENSUS—INDEX
DEPARTMENT OF COMMERCE
BUREAU OF THE CENSUS

A-8

D 600

LOUISIANA

Dore, Anna (HEAD OF FAMILY)

VOL. 64 E.D. 106

SHEET 29 LINE 67

W (COLOR) 19 (AGE) Louisiana (BIRTHPLACE) (CITIZENSHIP)

Vermilion (COUNTY)

Abbeville (CITY) Ewell & Greene Annex (STREET) N.S. (HOUSE NO.)

OTHER MEMBERS OF FAMILY

NAME	RELATIONSHIP	AGE	BIRTHPLACE	CITIZENSHIP
Landry, Mary	Bo	25	Louisiana	

1920 CENSUS—INDEX
DEPARTMENT OF COMMERCE
BUREAU OF THE CENSUS

A-1a

D 000

Perry, Anna
(HEAD OF FAMILY)

LOUISIANA

VOL. 31 E.D. 51

SHEET 4 LINE 41

(COLOR) (AGE) Louisiana (BIRTHPLACE) (CITIZENSHIP)

Natchitaches
(COUNTY)

(CITY) (STREET) (HOUSE NO.)

OTHER MEMBERS OF FAMILY

NAME	RELATIONSHIP	AGE	BIRTHPLACE	CITIZENSHIP

1920 CENSUS—INDEX
DEPARTMENT OF COMMERCE
BUREAU OF THE CENSUS

A-4a

D 600

LOUISIANA

Dunn, Anna (INDIVIDUAL)

VOL. 55 E.D. 89

SHEET 13 LINE 21

W (COLOR) 30 (AGE) Louisiana (BIRTHPLACE)

St Landry (COUNTY)

Opelousas (CITY) Union (STREET) N. R. (HOUSE NO.)

ENUMERATED WITH Dunn, Joseph A

RELATIONSHIP TO ABOVE Sister

REMARKS

1920 CENSUS—INDEX
DEPARTMENT OF COMMERCE
BUREAU OF THE CENSUS

A-3

D 600

Dyer, Anna
(INDIVIDUAL)

LOUISIANA

VOL. 1 E.D. 43

SHEET 2 LINE 11

W 77 Ohio
(COLOR) (AGE) (BIRTHPLACE)

(CITIZENSHIP)

Calcasieu
(COUNTY)

Lake Charles Division 5-4
(CITY) (STREET) (HOUSE NO.)

ENUMERATED WITH Smithy, Earl D.

RELATIONSHIP TO ABOVE Nurse

REMARKS

1920 CENSUS—INDEX
DEPARTMENT OF COMMERCE
BUREAU OF THE CENSUS

A-A

D600

Drew, Annie
(INDIVIDUAL)

LOUISIANA
VOL. 37 E.D. 119
SHEET 9 LINE 100

W (COLOR) 13 (AGE) Louisiana (BIRTHPLACE) (CITIZENSHIP)

Orleans (COUNTY)

New Orleans (CITY) N. Villere (STREET) 1919 (HOUSE NO.)

ENUMERATED WITH Carolyn, Joseph

RELATIONSHIP TO ABOVE Grand Child

REMARKS

1920 CENSUS—INDEX
DEPARTMENT OF COMMERCE
BUREAU OF THE CENSUS

A-3

D 600

LOUISIANA

Dwyer, Annie
(INDIVIDUAL)

VOL. 57 E.D. 60

SHEET 12 LINE 22

B (COLOR) 14 (AGE) Louisiana (BIRTHPLACE) (CITIZENSHIP)

St. Martin
(COUNTY)

St. Martinville (CITY) Hycinth (STREET) - (HOUSE NO.)

ENUMERATED WITH Harrison, Felicie

RELATIONSHIP TO ABOVE Daughter -

REMARKS

1920 CENSUS—INDEX
DEPARTMENT OF COMMERCE
BUREAU OF THE CENSUS

A-3

U. S. GOVERNMENT PRINTING OFFICE

D 600

LOUISIANA

D 600

LOUISIANA

Dyer, Anthony
(HEAD OF FAMILY)

VOL. 4 E. D. 10

SHEET 15 LINE 5

(COLOR) (AGE) Louisiana (BIRTHPLACE) (CITIZENSHIP)

Assumption
(COUNTY)

(CITY) (STREET) (HOUSE NO.)

OTHER MEMBERS OF FAMILY

NAME	RELATIONSHIP	AGE	BIRTHPLACE	CITIZENSHIP
Living alone				

1920 CENSUS—INDEX
DEPARTMENT OF COMMERCE
BUREAU OF THE CENSUS

A-1a

D 600

LOUISIANA

Dwyer, Antonia
(INDIVIDUAL)

VOL. 41 E.D. 202

SHEET 13 LINE 1

W (COLOR) 53 (AGE) Louisiana (BIRTHPLACE) (CITIZENSHIP)

Orleans
(COUNTY)

New Orleans (CITY) Magnolia (STREET) 2607 (HOUSE NO.)

ENUMERATED WITH Glaser, William

RELATIONSHIP TO ABOVE Mother

REMARKS

1920 CENSUS—INDEX
DEPARTMENT OF COMMERCE
BUREAU OF THE CENSUS

A-8

D 600

Darre Antony
(HEAD OF FAMILY)

LOUISIANA

VOL. 6 E.D. 28

SHEET 6 LINE 57

B 30 Alabama
(COLOR) (AGE) (BIRTHPLACE)

Beauregard
(COUNTY)

Dr Cedar R P Rue
(CITY) (STREET)

OTHER MEMBERS OF FAMILY

NAME	RELATIONSHIP	AGE	BIRTHPLACE	CITIZENSHIP
Darre, Leona	W	26	Louisiana	

1920 CENSUS—INDEX
DEPARTMENT OF COMMERCE
BUREAU OF THE CENSUS

See Darre, Antony

A-15

U. S. GOVERNMENT PRINTING OFFICE

D 600

LOUISIANA

STATE

Dare, archangel

(INDIVIDUAL)

VOL. 57 E.D. 65

SHEET 7-A

W 25 Louisiana

(COLOR) (AGE) (BIRTHPLACE)

St Martin

(COUNTY)

(CITY) (STREET) (HOUSE NO.)

ENUMERATED WITH Robert, Clara

RELATIONSHIP TO ABOVE Son-in-law

REMARKS

1920 CENSUS—INDEX
DEPARTMENT OF COMMERCE
BUREAU OF THE CENSUS

A-3

D 600

Dorrie, Aristle
(HEAD OF FAMILY)

STATE LOUISIANA

VOL. 25 E.D. 36

SHEET 25 LINE 42

W (COLOR) 75 (AGE) Louisiana (BIRTHPLACE) (CITIZENSHIP)

Lafayette (COUNTY)

(CITY) (STREET) (HOUSE NO.)

OTHER MEMBERS OF FAMILY

NAME	RELATION-SHIP	AGE	BIRTHPLACE	CITIZEN-SHIP
Dorrie, Philosoman	W.	76	Louisiana	
— Elodie	D. Ch.	14	Louisiana	
— Wilede	D. Ch.	7	Louisiana	
— Wilfred	S. Ch.	4	Louisiana	

1920 CENSUS—INDEX
DEPARTMENT OF COMMERCE
BUREAU OF THE CENSUS

See DUNTE ARISTLE

A-16

U.S. GOVERNMENT PRINTING OFFICE (1920)

D600

LOUISIANA

Drew, Arthus
(HEAD OF FAMILY)

VOL. 44 E.D. 269
SHEET 22 LINE 25

B — 31 — Louisiana
(COLOR) (AGE) (BIRTHPLACE)

Orleans
(COUNTY)

New Orleans — Joliet — 1828
(CITY) (STREET) (HOUSE NO.)

OTHER MEMBERS OF FAMILY

NAME	RELATIONSHIP	AGE	BIRTHPLACE	CITIZENSHIP
Drew, Sarah	W	26	Louisiana	
— Edna	D	5	Louisiana	
— Irma	D	3 6/12	Louisiana	
— Joseph	S	1 7/12	Louisiana	

1920 CENSUS—INDEX
DEPARTMENT OF COMMERCE
BUREAU OF THE CENSUS

A-1a

D 600

LOUISIANA

VOL. 2 E.D. 6

SHEET 2 LINE 5

(HEAD OF FAMILY)

(COLOR) (AGE) (BIRTHPLACE)

(COUNTY)

(CITY) (STREET) (HOUSE NO.)

OTHER MEMBERS OF FAMILY

NAME	RELATION SHIP	AGE	BIRTHPLACE	CITIZEN-SHIP
			Louisiana	
			Louisiana	
			Louisiana	
			Louisiana	
Roy			Louisiana	

1920 CENSUS—INDEX
DEPARTMENT OF COMMERCE
BUREAU OF THE CENSUS

A-15

STATE Louisiana

[illegible]

HEAD OF FAMILY—CONTINUED

OTHER MEMBERS OF FAMILY—CONTINUED

NAME	RELATIONSHIP	AGE	BIRTHPLACE	CITIZENSHIP
[illegible]	[illegible]	[illegible]	Louisiana	
[illegible]	[illegible]	[illegible]	Louisiana	

1920 CENSUS—INDEX
DEPARTMENT OF COMMERCE
BUREAU OF THE CENSUS

A-1b

U. S. GOVERNMENT PRINTING OFFICE

D 100

LOUISIANA

D 600

LOUISIANA

Lorre, Arthur — (HEAD OF FAMILY)

VOL. 22 E.D. 16

SHEET 7 LINE 13

W — 30 — Louisiana — (COLOR) (AGE) (BIRTHPLACE) (NATIONALITY)

Iberia — (COUNTY)

(CITY) (STREET) (HOUSE NO.)

OTHER MEMBERS OF FAMILY

NAME	RELATION-SHIP	AGE	BIRTHPLACE	CITIZEN-SHIP
Lorre, Elizabeth	W	27	Louisiana	
" Aubrey	S	12	Louisiana	
" Celia	D	10	Louisiana	
" Wilbur	S	8	Louisiana	
" Polycarpe	S	6	Louisiana	

1920 CENSUS—INDEX
DEPARTMENT OF COMMERCE
BUREAU OF THE CENSUS

A-16

U. S. GOVERNMENT PRINTING OFFICE

STATE Louisiana

Dorre, Arthur
(HEAD OF FAMILY—CONTINUED)

OTHER MEMBERS OF FAMILY—CONTINUED

NAME	RELATIONSHIP	AGE	BIRTHPLACE	CITIZENSHIP
Dorre, Lucille	D	3	Louisiana	

1920 CENSUS—INDEX
DEPARTMENT OF COMMERCE
BUREAU OF THE CENSUS

#2 [illegible]

A-1b

U. S. GOVERNMENT PRINTING OFFICE [illegible]

D 600

D 600

LOUISIANA

Dearie, Arthur
(INDIVIDUAL)

VOL. 33 E.D. 55

SHEET 18 LINE 54

W (COLOR) 10 (AGE) Louisiana (BIRTHPLACE) (CITIZENSHIP)

Orleans
(COUNTY)

New Orleans (CITY) Banks (STREET) 3114 (HOUSE NO.)

ENUMERATED WITH Pyskamp, John

RELATIONSHIP TO ABOVE Son

REMARKS

1920 CENSUS—INDEX
DEPARTMENT OF COMMERCE
BUREAU OF THE CENSUS

A-2

D 600

D600

LOUISIANA

Dauer, Augusta (INDIVIDUAL) — VOL. 43 E.D. 224 — SHEET 5 LINE 53

W (COLOR) 31 (AGE) Louisiana (BIRTHPLACE) _____

Orleans (COUNTY)

New Orleans (CITY) Laurel (STREET) 5105 (HOUSE NO.)

ENUMERATED WITH Sisa, John

RELATIONSHIP TO ABOVE Boarder

REMARKS _____

1920 CENSUS—INDEX
DEPARTMENT OF COMMERCE
BUREAU OF THE CENSUS

A-3

D600

LOUISIANA

D600

LOUISIANA

Dyer, Luther
(HEAD OF FAMILY)

VOL. 49 E.D. 62

SHEET 1 LINE 10

W 32 Louisiana
(COLOR) (AGE) (BIRTHPLACE)

Rapides
(COUNTY)

CITY (STREET) HOUSE NO.

OTHER MEMBERS OF FAMILY

NAME	RELATION-SHIP	AGE	BIRTHPLACE	CITIZEN-SHIP
Dyer, Elizabeth	W	33	Louisiana	
" Gilbert	S	8	Louisiana	
" Aubry	S	6	Louisiana	
" Essie and Jessie	Drs	4	Louisiana	
" Oler	S	3	Louisiana	

1920 CENSUS—INDEX
DEPARTMENT OF COMMERCE
BUREAU OF THE CENSUS

A-16

U.S. GOVERNMENT PRINTING OFFICE

STATE Louisiana

Dyer, Luther
HEAD OF FAMILY—Continued

OTHER MEMBERS OF FAMILY—CONTINUED

NAME	RELATION-SHIP	AGE	BIRTHPLACE	CITIZEN-SHIP
Dyer, Lenore	D	1	Louisiana	

1920 CENSUS—INDEX
DEPARTMENT OF COMMERCE
BUREAU OF THE CENSUS

A-15

D 400

LOUISIANA

D 600

LOUISIANA

Dyer Authur (HEAD OF FAMILY)

VOL. 4 E. D. 8

SHEET 6 LINE 91

D (COLOR) 21 (AGE) Louisiana (BIRTHPLACE)

Assumption (COUNTY)

(CITY) (STREET) (HOUSE NO.)

OTHER MEMBERS OF FAMILY

NAME	RELATION-SHIP	AGE	BIRTHPLACE	CITIZEN-SHIP
Dyer Jeanette	W	18	Louisiana	
" Maud	D	1/12	Louisiana	

1920 CENSUS—INDEX
DEPARTMENT OF COMMERCE
BUREAU OF THE CENSUS

A-16

U. S. GOVERNMENT PRINTING OFFICE

D 600

STATE LOUISIANA

VOL 12 E.D. 66

SHEET 18 LINE 52

Dore, Arthur C.
(HEAD OF FAMILY)

W 42 Illinois
(COLOR) (AGE) (BIRTHPLACE) (CITIZENSHIP)

Caddo
(COUNTY)

Shreveport Welch NR
(CITY) (STREET) (HOUSE NO.)

OTHER MEMBERS OF FAMILY

NAME	RELATION-SHIP	AGE	BIRTHPLACE	CITIZEN-SHIP
Dore, Matilda	W	40	Louisiana	
Mathilde	D	12	Louisiana	
Clyde	D	10	Louisiana	

1920 CENSUS—INDEX
DEPARTMENT OF COMMERCE
BUREAU OF THE CENSUS

A-16

D 600

LOUISIANA

Dear, B. L.
(HEAD OF FAMILY)

VOL. 6 E.D. 33

SHEET 4 LINE 1

W 66 Mississippi
(COLOR) (AGE) (BIRTHPLACE) (CITIZENSHIP)

Beauregard
(COUNTY)

(CITY) (STREET) (HOUSE NO.)

OTHER MEMBERS OF FAMILY

NAME	RELATIONSHIP	AGE	BIRTHPLACE	CITIZENSHIP
Dear, Nanie E	W	71	Mississippi	
— Jessie	S	34	Louisiana	
— Beulah	S W	16	Louisiana	
— Dean Eola	W S	54	Mississippi	
— Versa E	D	13	Louisiana	

1920 CENSUS—INDEX
DEPARTMENT OF COMMERCE
BUREAU OF THE CENSUS

A-1a

U. S. GOVERNMENT PRINTING OFFICE

D 601

LOUISIANA

Dorrey Barbra (INDIVIDUAL)

VOL. 40 E.D. 182

SHEET 9 LINE 20

W (COLOR) 6 (AGE) Louisiana (BIRTHPLACE) (CITIZENSHIP)

Orleans (COUNTY)

New orleans (CITY) First (STREET) 534 (HOUSE NO.)

ENUMERATED WITH Lester, Henry

RELATIONSHIP TO ABOVE Niece

REMARKS

See: Dorsey, Barbra

1920 CENSUS—INDEX
DEPARTMENT OF COMMERCE
BUREAU OF THE CENSUS

A-2

U. S. GOVERNMENT PRINTING OFFICE

D 600

Drewey, Bell
(HEAD OF FAMILY)

STATE LOUISIANA

VOL. 62 E.D. 67

SHEET 4 LINE 60

B 70 Louisiana
(COLOR) (AGE) (BIRTHPLACE) (CITIZENSHIP)

West Feliciana
(COUNTY)

(CITY) (STREET) (HOUSE NO.)

OTHER MEMBERS OF FAMILY

NAME	RELATIONSHIP	AGE	BIRTHPLACE	CITIZENSHIP
Drewey, Ludbell	D	40	Louisiana	
" Simon	S	16	Louisiana	
" Bertha	D	18	Louisiana	
" Alice	D	16	Louisiana	
" Harvey	S	1 1/12	Louisiana	

1920 CENSUS—INDEX
DEPARTMENT OF COMMERCE
BUREAU OF THE CENSUS

A-1a

D 600

Dyer, Belle
(HEAD OF FAMILY)

LOUISIANA
VOL. 34 E.D. 17
SHEET 3 LINE 69

W 35 Louisiana
(COLOR) (AGE) (BIRTHPLACE)

Orleans
(COUNTY)

New Orleans St. Charles 862
(CITY) (STREET) (HOUSE NO.)

OTHER MEMBERS OF FAMILY

NAME	RELATION-SHIP	AGE	BIRTHPLACE	CITIZEN-SHIP
Dyer, Desere	H	32	Louisiana	
Danby, Martha	D	17	Louisiana	
— Charles	S	14	Louisiana	
— Eric	S	12	Louisiana	
And 19 Lodgers				

1920 CENSUS—INDEX
DEPARTMENT OF COMMERCE
BUREAU OF THE CENSUS

A-16

D 600

LOUISIANA

Dyer, Ben
(HEAD OF FAMILY)

VOL. 2 E.D. 21

SHEET 8 LINE 37

[illegible] (COLOR) [illegible] (AGE) Louisiana (BIRTHPLACE) (CITIZENSHIP)

Allen (COUNTY)

(CITY) Industrial ~~[illegible]~~ White Quarters N.R. (STREET) (HOUSE NO.)

Mill

OTHER MEMBERS OF FAMILY

NAME	RELATIONSHIP	AGE	BIRTHPLACE	CITIZENSHIP
Dyer, ~~Elerty~~ Etrily	W	30	Louisiana	
Dyer, ~~[illegible]~~ Webster	S	15	Louisiana	
Dyer, [illegible]	[illegible]	13	Louisiana	
Dyer, [illegible]	S	6	Louisiana	
Dyer, [illegible]	S	5	Louisiana	

1920 CENSUS—INDEX
DEPARTMENT OF COMMERCE
BUREAU OF THE CENSUS

[illegible] #2

A-1a

STATE Louisiana

Dyer Ben

HEAD OF FAMILY—CONTINUED

OTHER MEMBERS OF FAMILY—CONTINUED

NAME	RELATION-SHIP	AGE	BIRTHPLACE	CITIZEN-SHIP
Dyer Leon	Son	1 1/12	Louisiana	
Dyer Baby	Dau	6/12	Louisiana	

1920 CENSUS—INDEX
DEPARTMENT OF COMMERCE
BUREAU OF THE CENSUS

A-1b

D600

Derr, Ben (HEAD OF FAMILY)

STATE LOUISIANA

VOL. 59 E.D. 101

SHEET 7 LINE 57

N (COLOR) 48 (AGE) Louisiana (BIRTHPLACE) (CITIZENSHIP)

St. Tammany (COUNTY)

Abita Springs (CITY) (STREET) (HOUSE NO.)

OTHER MEMBERS OF FAMILY

NAME	RELATIONSHIP	AGE	BIRTHPLACE	CITIZENSHIP
Derr, Tom	S	13	Mississippi	
Joe	S	9	La.	
Archie	S	8	La	
Ethel	D	7	La	
Bob	S	4	La	

1920 CENSUS—INDEX
DEPARTMENT OF COMMERCE
BUREAU OF THE CENSUS

#1 see #2

A-1a

STATE Louisiana

Dirr, Ben
(HEAD OF FAMILY—CONTINUED)

OTHER MEMBERS OF FAMILY—CONTINUED

NAME	RELATIONSHIP	AGE	BIRTHPLACE	CITIZENSHIP
Dirr, Bertha	D	2	Louisiana	

1920 CENSUS—INDEX
DEPARTMENT OF COMMERCE
BUREAU OF THE CENSUS

#2 see #1

A-4b

U. S. GOVERNMENT PRINTING OFFICE

D600

STATE LOUISIANA

Diver, Ben (HEAD OF FAMILY)

VOL. 50 E.D. 54

SHEET 1 LINE 67

B (COLOR) 35 (AGE) Mississippi (BIRTHPLACE) (CITIZENSHIP)

St. John (COUNTY)

(CITY) Bourgeois Town (STREET) (HOUSE NO.)

OTHER MEMBERS OF FAMILY

NAME	RELATIONSHIP	AGE	BIRTHPLACE	CITIZENSHIP
Davis John	Bo	23	Mississippi	
Davis Joseph	Bo	11	Louisiana	
Boswell, George	Bo	25	Louisiana	

1920 CENSUS—INDEX
DEPARTMENT OF COMMERCE
BUREAU OF THE CENSUS

See Diver, Ben

A-1a

D 600

Dyer, Ben
(HEAD OF FAMILY)

STATE LOUISIANA
VOL. 59 E.D. 27
SHEET 6 LINE 36

B 30 Mississippi
(COLOR) (AGE) (BIRTHPLACE)

St John
(COUNTY)

(CITY)

East
(STREET)

(HOUSE NO.)

OTHER MEMBERS OF FAMILY

NAME	RELATION-SHIP	AGE	BIRTHPLACE	CENSUS-SHIP
Dyer, Annie	W	30	Mississippi	
" Eva	D	12	Mississippi	

1920 CENSUS—INDEX
DEPARTMENT OF COMMERCE
BUREAU OF THE CENSUS

A-16

T 600

LOUISIANA

Dorre Benoit
(HEAD OF FAMILY)

VOL. 26 E.D. 40

SHEET 11 LINE 25

W 27 Louisiana
(COLOR) (AGE) (BIRTHPLACE)

Lafayette
(COUNTY)

(CITY) (STREET) (HOUSE NO.)

OTHER MEMBERS OF FAMILY

NAME	RELATION-SHIP	AGE	BIRTHPLACE	CITIZEN-SHIP
Dorre, Cloide	W	27	Louisiana	
Vivian	D	1 11/12	Louisiana	

1920 CENSUS—INDEX
DEPARTMENT OF COMMERCE
BUREAU OF THE CENSUS

see enum Dorre

A-16

D600

LOUISIANA

Swyzer, Bessie (INDIVIDUAL)

VOL. 45 E.D. 251

SHEET 8 LINE 18

W (COLOR) 36 (AGE) Michigan (BIRTHPLACE)

Orleans (COUNTY)

New Orleans (CITY) Seguin (STREET) 535 (HOUSE NO.)

ENUMERATED WITH Berthelot, Frank

RELATIONSHIP TO ABOVE Boarder

REMARKS

1920 CENSUS—INDEX
DEPARTMENT OF COMMERCE
BUREAU OF THE CENSUS

A-3

D 600

STATE LOUISIANA

Dear, Beulah
(INDIVIDUAL)

VOL. 6 E.D. 33

SHEET 4 LINE 4

W 16 Louisiana
(COLOR) (AGE) (BIRTHPLACE)

Beauregard
(COUNTY)

(CITY) (STREET) (HOUSE NO.)

ENUMERATED WITH Dear, B. L.

RELATIONSHIP TO ABOVE Son's Wife

REMARKS

1920 CENSUS—INDEX
DEPARTMENT OF COMMERCE
BUREAU OF THE CENSUS

A-2

D 600

LOUISIANA

Drew, Beverly (INDIVIDUAL)

VOL. 2 E.D. 51

SHEET 17 LINE 28

B (COLOR) 28 (AGE) Louisiana (BIRTHPLACE)

Calcasieu (COUNTY)

Deguincy (CITY) (STREET) (HOUSE NO.)

ENUMERATED WITH Nelson, Matt

RELATIONSHIP TO ABOVE Roomer

REMARKS

1920 CENSUS—INDEX
DEPARTMENT OF COMMERCE
BUREAU OF THE CENSUS

A-3

D 600

LOUISIANA

STATE

Dyer, Birtis

(INDIVIDUAL)

VOL. 49 E.D. 68

SHEET 4 LINE 47

W | 13 | Louisiana

(COLOR) (AGE) (BIRTHPLACE)

Rapides

(COUNTY)

(CITY) (STREET) (HOUSE NO.)

ENUMERATED WITH Alford, J. H.

RELATIONSHIP TO ABOVE Daughter

REMARKS

1920 CENSUS—INDEX
DEPARTMENT OF COMMERCE
BUREAU OF THE CENSUS

A-2

D 600

Durr, Brack W.
(HEAD OF FAMILY)

LOUISIANA
VOL. 52 E.D. 88
SHEET 15 LINE 16

W | 22 | Louisiana | | |
(COLOR) | (AGE) | (BIRTHPLACE) | | (CITIZENSHIP)

Sabine
(COUNTY)

(CITY) | (STREET) | (HOUSE NO.)

OTHER MEMBERS OF FAMILY

NAME	RELATION-SHIP	AGE	BIRTHPLACE	CITIZEN-SHIP
Durr, Clemmie	W	22	Louisiana	

1920 CENSUS—INDEX
DEPARTMENT OF COMMERCE
BUREAU OF THE CENSUS

A-16

U. S. GOVERNMENT PRINTING OFFICE

D 600

Dyer, Brighan
(HEAD OF FAMILY)

LOUISIANA

VOL. 3e E.D. 78

SHEET 12 LINE 66

B 67 Louisiana
(COLOR) (AGE) (BIRTHPLACE)

Morehouse
(COUNTY)

(CITY) (STREET) (HOUSE NO.)

OTHER MEMBERS OF FAMILY

NAME	RELATION-SHIP	AGE	BIRTHPLACE	CITIZEN-SHIP
Dyer, Laura	W	61	Louisiana	

1920 CENSUS—INDEX
DEPARTMENT OF COMMERCE
BUREAU OF THE CENSUS

A-18

D 600

LOUISIANA

Drew, Bransby
(HEAD OF FAMILY)

VOL. 6 E.D. 16

SHEET 14 LINE 0-5

B (COLOR) 31 (AGE) Louisiana (BIRTHPLACE) (NATURALIZATION)

Avoyelles (COUNTY)

Bunkie (CITY) Magnolia (STREET) (HOUSE NO.)

OTHER MEMBERS OF FAMILY

NAME	RELATION-SHIP	AGE	BIRTHPLACE	CITIZEN-SHIP
Drew, Letty	W	33	Louisiana	
" Marietta	D	11	Louisiana	

1920 CENSUS—INDEX
DEPARTMENT OF COMMERCE
BUREAU OF THE CENSUS

A-18

D 600

STATE LOUISIANA

Drewry (HEAD OF FAMILY) Bryant C.

VOL. 58 E.D. 131

SHEET 4 LINE 71

W (COLOR) 48 (AGE) Alabama (BIRTHPLACE) (SETTLEMENT)

Tangipahoa (COUNTY)

(CITY) (STREET) (HOUSE NO.)

OTHER MEMBERS OF FAMILY

NAME	RELATION-SHIP	AGE	BIRTHPLACE	CITIZEN-SHIP
Drewry, Ment	W	38	Louisiana	
— Dan	S	15	Louisiana	
— Ran	S	15	Louisiana	
— Marres	S	12	Louisiana	
— Harres	S	12	Louisiana	

1920 CENSUS—INDEX
DEPARTMENT OF COMMERCE
BUREAU OF THE CENSUS

U.S. GOVERNMENT PRINTING OFFICE

7

STATE Louisiana

Drewy Bryant C.

(HEAD OF FAMILY—CONTINUED)

OTHER MEMBERS OF FAMILY—CONTINUED

NAME	RELATION-SHIP	AGE	BIRTHPLACE	CITIZEN-SHIP
Drewy, Cleave	S	8	Louisiana	
" Edgar	S	5	Louisiana	
" Clayton	S	4 3/12	Louisiana	
" Euler	S	1 5/12	Louisiana	

1920 CENSUS—INDEX
DEPARTMENT OF COMMERCE
BUREAU OF THE CENSUS

2 Sh 1

A-4b

U. S. GOVERNMENT PRINTING OFFICE

D 600

LOUISIANA

Dyer, Buhah (INDIVIDUAL)

VOL. 16 E.D. 29

SHEET 6 LINE 62

B (COLOR) 16 (AGE) Louisiana (BIRTHPLACE) (CITIZENSHIP)

East Baton Rouge (COUNTY)

Baton Rouge (CITY) Bridge Alley (ST. PRESENT) 1263 (HOUSE NO.)

ENUMERATED WITH Enos Georgina

RELATIONSHIP TO ABOVE Grandaughter

REMARKS

1920 CENSUS—INDEX
DEPARTMENT OF COMMERCE
BUREAU OF THE CENSUS

see Dyer Buhah

D 600

LOUISIANA

Dyer, Bulah (INDIVIDUAL)

VOL. 16 E.D. 29

SHEET 6 LINE 62

B (GEOLOGI) 16 (AGE) Louisiana (BIRTHPLACE)

East Baton Rouge (COUNTY)

Baton Rouge (CITY) Bridge Abby (STREET) 1265 (HOUSE NO.)

ENUMERATED WITH Knox, Georgina

RELATIONSHIP TO ABOVE Grand Daughter

REMARKS

1920 CENSUS—INDEX
DEPARTMENT OF COMMERCE
BUREAU OF THE CENSUS

see Dyer, Bulah

D 660

Durr, C. M. (HEAD OF FAMILY)

LOUISIANA

VOL. 31 E.D. 46

SHEET 4 LINE 65

W (COLOR) 43 (AGE) Louisiana (BIRTHPLACE) (NATIONALITY)

Natchitoches (COUNTY)

(CITY) (STREET) (HOUSE NO.)

OTHER MEMBERS OF FAMILY

NAME	RELATION-SHIP	AGE	BIRTHPLACE	CONDI-TION
Durr, Lee	W	38	Mississippi	
✓ Ethel	D	19	Louisiana	
✓ Lester	S	16	Louisiana	
✓ Bert	S	14	Louisiana	
✓ Leo	S	12	Louisiana	

1920 CENSUS—INDEX
DEPARTMENT OF COMMERCE
BUREAU OF THE CENSUS #1 sht #2

C

A-16

Louisiana

STATE Louisiana

Durr, C M
(HEAD OF FAMILY—CONTINUED)

OTHER MEMBERS OF FAMILY—CONTINUED

NAME	RELATION-SHIP	AGE	BIRTHPLACE	CITIZEN-SHIP
Durr, Clarence	S	10	Louisiana	
✓ Archie	S	7	Louisiana	
✓ John	S	5	Louisiana	
✓ Roberta	D	2	Louisiana	

1920 CENSUS—INDEX
DEPARTMENT OF COMMERCE
BUREAU OF THE CENSUS

#2 sht #1

A-4b

LOUISIANA

D 600

LOUISIANA

Drew, Calman (HEAD OF FAMILY)

VOL. 52 E.D. 83

SHEET 16 LINE 283

B (COLOR) 38 (AGE) Louisiana (BIRTHPLACE) (CITIZENSHIP)

Sabine (COUNTY)

(CITY) (STREET) (HOUSE NO.)

OTHER MEMBERS OF FAMILY

NAME	RELATIONSHIP	AGE	BIRTHPLACE	CITIZENSHIP
Drew, Jennie	W	35	Louisiana	
— America	D	12	Louisiana	
— Arch	S	10	Louisiana	
— Jefferia	D	8	Louisiana	
— Selma	D	7	Louisiana	

1920 CENSUS-INDEX
DEPARTMENT OF COMMERCE
BUREAU OF THE CENSUS

A-1a

U. S. GOVERNMENT PRINTING OFFICE

Louisiana

STATE Louisiana

Drew Calman
HEAD OF FAMILY—CONTINUED

OTHER MEMBERS OF FAMILY—CONTINUED

NAME	RELATION-SHIP	AGE	BIRTHPLACE	CITIZEN-SHIP
Drew, Thomas	S	5	Louisiana	
Edmon	S	3	Louisiana	
Mary	S	2 2/12	Louisiana	
Maude	S	2/12	Louisiana	

1920 CENSUS—INDEX
DEPARTMENT OF COMMERCE
BUREAU OF THE CENSUS

A-13

D 600

Dyer, Camelia
(INDIVIDUAL)

LOUISIANA

VOL. 8 E.D. 40

SHEET 11 LINE 78

B 37 Louisiana
(COLOR) (AGE) (BIRTHPLACE)

Calcasieu
(COUNTY)

Lake Charles Lawrence 1114
(CITY) (STREET) (HOUSE NO.)

ENUMERATED WITH Carter, Priscilla

RELATIONSHIP TO ABOVE Roomer

REMARKS

1920 CENSUS—INDEX
DEPARTMENT OF COMMERCE
BUREAU OF THE CENSUS

A-3

U. S. GOVERNMENT PRINTING OFFICE

D 600

LOUISIANA

D 600

Dier, Camile
(HEAD OF FAMILY)

LOUISIANA
VOL. 63 E.D. 88
SHEET 7 LINE 12

W 32 Louisiana
(COLOR) (AGE) (BIRTHPLACE) (CITIZENSHIP)

Terrebonne
(COUNTY)

(CITY) (STREET) (HOUSE NO.)

OTHER MEMBERS OF FAMILY

NAME	RELATION-SHIP	AGE	BIRTHPLACE	CITIZEN-SHIP
Dier Helen	W	37	Louisiana	
Agnes	D	19	Louisiana	
Lela	D	10	Louisiana	
Robert	S	7	Louisiana	
Adele	D	5	Louisiana	

1920 CENSUS—INDEX
DEPARTMENT OF COMMERCE
BUREAU OF THE CENSUS

A-18

#1 see #2

STATE Louisiana

Dier, Camile
HEAD OF FAMILY—CONTINUED

OTHER MEMBERS OF FAMILY—CONTINUED

NAME	RELATIONSHIP	AGE	BIRTHPLACE	[illegible]
Dier, Viola	D	4	Louisiana	
— Camile	S	3	Louisiana	
— Paul	S	1½	Louisiana	
— Helen	D	12	Louisiana	
— Paul	S	31	Louisiana	

1920 CENSUS—INDEX
DEPARTMENT OF COMMERCE
BUREAU OF THE CENSUS

#2 see #1

A-1b

D 600

Derr, Carl
(HEAD OF FAMILY)

LOUISIANA

VOL. 7 E.D. 53

SHEET 9 LINE 66

[illegible] (COLOR) 30 (AGE) Texas (BIRTHPLACE) (CITIZENSHIP)

[illegible] (COUNTY)

(CITY) (STREET) (HOUSE NO.)

OTHER MEMBERS OF FAMILY

NAME	RELATIONSHIP	AGE	BIRTHPLACE	CITIZENSHIP
Derr, [illegible]	W	26	Texas	
[illegible]	D	7	Texas	
[illegible]	D	9½	Louisiana	

1920 CENSUS—INDEX
DEPARTMENT OF COMMERCE
BUREAU OF THE CENSUS

A-1a

U. S. GOVERNMENT PRINTING OFFICE

D ~~600~~ 600

LOUISIANA

D 600

LOUISIANA

Dyer, Carol
(INDIVIDUAL)

STATE

VOL. 49 E.D. 68

SHEET 4 LINE 48

W 10 Louisiana
(COLOR) (AGE) (BIRTHPLACE)

Rapides
(COUNTY)

(CITY) (STREET) (HOUSE NO.)

ENUMERATED WITH Alford, F. H.

RELATIONSHIP TO ABOVE Son

REMARKS

1920 CENSUS—INDEX
DEPARTMENT OF COMMERCE
BUREAU OF THE CENSUS

A-3

U. S. GOVERNMENT PRINTING OFFICE

D 600

LOUISIANA

D600

LOUISIANA

Durr, Caroline (HEAD OF FAMILY)

VOL. 33 E.D. 56

SHEET 1 LINE 52

W (COLOR) 47 (AGE) Louisiana (BIRTHPLACE) (CITIZENSHIP)

Orleans (COUNTY)

New Orleans (CITY) Carrollton Ave (STREET) 4706 (HOUSE NO.)

OTHER MEMBERS OF FAMILY

NAME	RELATIONSHIP	AGE	BIRTHPLACE	CITIZENSHIP
Durr Gertrude L	D	21	Louisiana	
— Frank L	S	20	Louisiana	
— Henry J	S	22	Louisiana	
— Fred Jr	S	21	Louisiana	
— Rudolph J	S	18	Louisiana	

1920 CENSUS INDEX
DEPARTMENT OF COMMERCE
BUREAU OF THE CENSUS

see #2

A-1a

U. S. GOVERNMENT PRINTING OFFICE

STATE Louisiana

STATE Louisiana

Burr, Caroline
(HEAD OF FAMILY—CONTINUED)

OTHER MEMBERS OF FAMILY—CONTINUED

NAME	RELATIONSHIP	AGE	BIRTHPLACE	CITIZENSHIP
Burr, Charles J.	S	[illegible]	Louisiana	
Marguerite W.	D	23	Louisiana	

1920 CENSUS—INDEX
DEPARTMENT OF COMMERCE
BUREAU OF THE CENSUS

#2 all #

A-4b

AD 600

LOUISIANA

D 600

LOUISIANA

Dourreau, Caroline (HEAD OF FAMILY) VOL. 36 E.D. 89

SHEET 9 LINE 50

W (COLOR) 53 (AGE) Louisiana (BIRTHPLACE) (NATIVITY)

Orleans (COUNTY)

New Orleans (CITY) St. Peter (STREET) 3019 (HOUSE NO.)

OTHER MEMBERS OF FAMILY

NAME	RELATION-SHIP	AGE	BIRTHPLACE	CITIZEN-SHIP
Dourreau, Rosy	D	18	Louisiana	
— Alfred	S	16	Louisiana	
— Mary	D	13	Louisiana	
— Rosy	M S	65	Louisiana	

for Dourreau, Caroline

1920 CENSUS—INDEX
DEPARTMENT OF COMMERCE
BUREAU OF THE CENSUS

A-16

U. S. GOVERNMENT PRINTING OFFICE (1920)

D600

D600

Durr, Catherin

LOUISIANA

VOL. 25 E.D. 19

SHEET 2 LINE 8

W 9 Louisiana

Jefferson

Dribin

ENUMERATED WITH Durr, Jacob

RELATIONSHIP TO ABOVE Grand Daughter

REMARKS

1920 CENSUS—INDEX
DEPARTMENT OF COMMERCE
BUREAU OF THE CENSUS

A-3

D600

LOUISIANA

D 600

LOUISIANA

Dupuy, Catherine
(HEAD OF FAMILY)

VOL. 42 E. D. 212

SHEET 3 LINE 14

W 69 Louisiana
(COLOR) (AGE) (BIRTHPLACE)

Lafayette
(COUNTY)

Lafayette
(CITY)

Chestnut 424
(STREET) (HOUSE NO.)

OTHER MEMBERS OF FAMILY

NAME	RELATION-SHIP	AGE	BIRTHPLACE	CITIZEN-SHIP
Dupuy, Stephen	S	37	Louisiana	
Thomas	S	27	Louisiana	
Hubert	S	25	Louisiana	
Alice	D	23	Louisiana	
Irma	D	18	Louisiana	

1920 CENSUS—INDEX
DEPARTMENT OF COMMERCE
BUREAU OF THE CENSUS

Sheet No. 2

A-18

U. S. GOVERNMENT PRINTING OFFICE

STATE Louisiana

[illegible] Catherine
(HEAD OF FAMILY—CONTINUED)

OTHER MEMBERS OF FAMILY—CONTINUED

NAME	RELATIONSHIP	AGE	BIRTHPLACE	CITIZENSHIP
[illegible]	[illegible]	[illegible]	Louisiana	
[illegible]	[illegible]	[illegible]	Louisiana	

1920 CENSUS—INDEX
DEPARTMENT OF COMMERCE
BUREAU OF THE CENSUS

A-4b

D 600

LOUISIANA

Doar, Catherine (HEAD OF FAMILY)

VOL. 32 E.D. 4

SHEET 6 LINE 27

W (COLOR) 5[illegible] (AGE) Louisiana (BIRTHPLACE) (CITIZENSHIP)

Orleans (COUNTY)

New Orleans (CITY) Chippewa (STREET) 1541 (HOUSE NO.)

OTHER MEMBERS OF FAMILY

NAME	RELATIONSHIP	AGE	BIRTHPLACE	CITIZENSHIP
Doar, Loretta	D	30	Louisiana	
James J	S	24	Louisiana	
William	D	19	Louisiana	

1920 CENSUS—INDEX
DEPARTMENT OF COMMERCE
BUREAU OF THE CENSUS

A-1a

U. S. GOVERNMENT PRINTING OFFICE

D 600

D 600

LOUISIANA

Dwyer Catherine (HEAD OF FAMILY)

VOL. 33 E.D. 58

SHEET 10 LINE 46

W (COLOR) 48 (AGE) Louisiana (BIRTHPLACE) (CITIZENSHIP)

Orleans (COUNTY)

New Orleans (CITY) Banks (STREET) 3920 (HOUSE NO.)

OTHER MEMBERS OF FAMILY

NAME	RELATIONSHIP	AGE	BIRTHPLACE	CITIZENSHIP
Dwyer, John	S	22	Louisiana	
Smith Charlotte	M	76	Louisiana	

1920 CENSUS—INDEX
DEPARTMENT OF COMMERCE
BUREAU OF THE CENSUS

A-1a

D600

LOUISIANA

Duroy, Cecelia (INDIVIDUAL)

VOL. 42 E.D. 210

SHEET 8 LINE 19

W (COLOR) 61 (AGE) Louisiana (BIRTHPLACE) _____ (NATIONALITY)

Orleans (COUNTY)

New Orleans (CITY) Chestnut (STREET) 3522 (HOUSE NO.)

ENUMERATED WITH Fazande, George

RELATIONSHIP TO ABOVE Lodger

REMARKS _____

1920 CENSUS—INDEX
DEPARTMENT OF COMMERCE
BUREAU OF THE CENSUS

AA

D 600

LOUISIANA

DuRoy, Cecelia (INDIVIDUAL)

VOL. 42 E.D. 210

SHEET 17 LINE 69

U (COLOR) 61 (AGE) Louisiana (BIRTHPLACE)

Orleans (COUNTY)

New Orleans (CITY) Chestnut (STREET) 3622 (HOUSE NO.)

ENUMERATED WITH Not Reported

RELATIONSHIP TO ABOVE Boarder

REMARKS

1920 CENSUS—INDEX
DEPARTMENT OF COMMERCE
BUREAU OF THE CENSUS

D 600

D 600

LOUISIANA

Dorey, Charles
(INDIVIDUAL)

VOL. 22 E.D. 29

CHEET 31 LINE 1

W (COLOR) 39 (AGE) Australia (BIRTHPLACE) -do- (NATIONALITY)

Orleans (COUNTY)

New Orleans (CITY) (STREET) (HOUSE NO.)

ENUMERATED WITH S.S. Sundance

RELATIONSHIP TO ABOVE Crew

REMARKS

1920 CENSUS—INDEX
DEPARTMENT OF COMMERCE
BUREAU OF THE CENSUS

A-5

D 600

LOUISIANA

D 600

LOUISIANA

Dyer, Charles (INDIVIDUAL)

VOL. 37 E.D. 44

SHEET 1 LINE 22

W (COLOR) 30 (AGE) Georgia (BIRTHPLACE) (CITIZENSHIP)

Orleans (COUNTY)

New Orleans (CITY) Esplanade ave (STREET) 1309 (HOUSE NO.)

ENUMERATED WITH Picton, James

RELATIONSHIP TO ABOVE Lodger

REMARKS

1920 CENSUS—INDEX
DEPARTMENT OF COMMERCE
BUREAU OF THE CENSUS

A-2

U. S. GOVERNMENT PRINTING OFFICE

D 600

LOUISIANA

Dare, Charles
(INDIVIDUAL)

VOL. 44 E.D. 268
SHEET 19 LINE 11

W (COLOR) 48 (AGE) Louisiana (BIRTHPLACE)

Orleans
(COUNTY)

New Orleans (CITY) Dublin (STREET) 1700 (HOUSE NO.)

ENUMERATED WITH Jermain, Chas

RELATIONSHIP TO ABOVE Boarder

REMARKS

1920 CENSUS—INDEX
DEPARTMENT OF COMMERCE
BUREAU OF THE CENSUS

A-8

D 660

LOUISIANA

Dyer, Charles Jr (INDIVIDUAL) VOL. 37 E.D. 11F

SHEET 1 LINE 24

W (COLOR) 3/12 (AGE) Louisiana (BIRTHPLACE) _____

Orleans (COUNTY)

New Orleans (CITY) Esplanade Ave (STREET) 309 (HOUSE NO.)

ENUMERATED WITH Victor, James

RELATIONSHIP TO ABOVE Lodger

REMARKS _____

1920 CENSUS—INDEX
DEPARTMENT OF COMMERCE
BUREAU OF THE CENSUS

A-2

U. S. GOVERNMENT PRINTING OFFICE

D600

Drew, Charles (HEAD OF FAMILY)

LOUISIANA

VOL. 23 E.D. 63

SHEET 16 LINE 61

B (COLOR) 41 (AGE) Louisiana (BIRTHPLACE)

Iberville (COUNTY)

(CITY) (STREET) (HOUSE NO.)

OTHER MEMBERS OF FAMILY

NAME	RELATION-SHIP	AGE	BIRTHPLACE	CITIZEN-SHIP
Drew, Louise	W	27	Louisiana	

1920 CENSUS—INDEX
DEPARTMENT OF COMMERCE
BUREAU OF THE CENSUS

A-16

D 600

LOUISIANA

Dour, Chas (HEAD OF FAMILY)

VOL. 36 E.D. 76

SHEET 6 LINE 93

W (COLOR) 43 (AGE) Louisiana (BIRTHPLACE) (CITIZENSHIP)

Orleans (COUNTY)

New Orleans (CITY) Royal (STREET) 828 (HOUSE NO.)

OTHER MEMBERS OF FAMILY

NAME	RELATIONSHIP	AGE	BIRTHPLACE	CITIZENSHIP
Dour, Ollie	W	34	Louisiana	
Dour, Chas	S	14	Louisiana	
Dour, Herbert	S	11	Louisiana	

1920 CENSUS—INDEX
DEPARTMENT OF COMMERCE
BUREAU OF THE CENSUS

A-1a

U. S. GOVERNMENT PRINTING OFFICE

D 600

LOUISIANA

D 600

LOUISIANA

Dorre, Charles
(HEAD OF FAMILY)

VOL. 26 E.D. 40

SHEET 11 LINE 28

W 34 Louisiana
(COLOR) (AGE) (BIRTHPLACE) (CITIZENSHIP)

Lafayette
(COUNTY)

(CITY) (STREET) (HOUSE NO.)

OTHER MEMBERS OF FAMILY

NAME	RELATIONSHIP	AGE	BIRTHPLACE	CITIZENSHIP
Dorre, ~~Clara~~ Elenore	W	22	Louisiana	
— J. R. Mrs	M	51	Louisiana	
— May	Si	19	Louisiana	

1920 CENSUS INDEX
DEPARTMENT OF COMMERCE
BUREAU OF THE CENSUS

A-1a

U. S. GOVERNMENT PRINTING OFFICE

D 600

LOUISIANA

D 600

LOUISIANA

Durr Charles
(HEAD OF FAMILY)

VOL. 44 E. D. 24-

SHEET 1 LINE 57

W 63 Louisiana
(COLOR) (AGE) (BIRTHPLACE)

Orleans
(COUNTY)

New Orleans Exposition Blvd 1543
(CITY) (STREET) (HOUSE NO.)

OTHER MEMBERS OF FAMILY

NAME	RELATION-SHIP	AGE	BIRTHPLACE	OTHER INFO
Durr, Katherin	W	53	Mississippi	

1920 CENSUS—INDEX
DEPARTMENT OF COMMERCE
BUREAU OF THE CENSUS

See Durr Charles

A-16

U. S. GOVERNMENT PRINTING OFFICE

D 600

LOUISIANA

Dare, Charles (HEAD OF FAMILY)

VOL. 57 E.D. 64

SHEET 20 LINE 53

W (COLOR) 28 (AGE) Louisiana (BIRTHPLACE) (CITIZENSHIP)

St Martin (COUNTY)

(CITY) (STREET) (HOUSE NO.)

OTHER MEMBERS OF FAMILY

NAME	RELATIONSHIP	AGE	BIRTHPLACE	CITIZENSHIP
Dare, Grace	W	24	Louisiana	
Ivan	S	5	Louisiana	
Ernest	S	4 7/12	Louisiana	
Inola	D	2 6/12	Louisiana	
Steven	S	1 6/12	Louisiana	

1920 CENSUS—INDEX
DEPARTMENT OF COMMERCE
BUREAU OF THE CENSUS

A-1a

D600

[redacted]

Durr, Chas. C
(INDIVIDUAL)

VOL. 16 E.D. 28

SHEET 2 LINE 97

W (COLOR) 31 (AGE) Louisiana (BIRTHPLACE) (CITIZENSHIP)

East Baton Rouge
(COUNTY)

Baton Rouge (CITY) North (STREET) 940 (HOUSE NO.)

ENUMERATED WITH Lerio, C A (Dr.)

RELATIONSHIP TO ABOVE Brother-in-law

REMARKS

1920 CENSUS—INDEX
DEPARTMENT OF COMMERCE
BUREAU OF THE CENSUS

A-2

D 600

STATE LOUISIANA

Doerr, Charles J (Mrs.) (HEAD OF FAMILY)

VOL. 59 E.D. 104

SHEET 4 LINE 36

W (COLOR) 73 (AGE) Louisiana (BIRTHPLACE) (CITIZENSHIP)

St. Tammany (COUNTY)

Covington (CITY) Monroe (STREET) 1415 (HOUSE NO.)

OTHER MEMBERS OF FAMILY

NAME	RELATIONSHIP	AGE	BIRTHPLACE	CITIZENSHIP
Living alone				

1920 CENSUS—INDEX
DEPARTMENT OF COMMERCE
BUREAU OF THE CENSUS

A-1a

D 600

D 600

Dear, Charlie

LOUISIANA

VOL. 48 E.D. 55

SHEET 6 LINE 48

W 33 Louisiana

Rapides

ENUMERATED WITH Dunn, Ella

RELATIONSHIP TO ABOVE Boarder

REMARKS

1920 CENSUS—INDEX
DEPARTMENT OF COMMERCE
BUREAU OF THE CENSUS

D 600

LOUISIANA

Drew, Charles L. (HEAD OF FAMILY)

VOL. 46 E.D. 95

SHEET 2 LINE 1

W (COLOR) 59 (AGE) Louisiana (BIRTHPLACE) (CITIZENSHIP)

Ouachita (COUNTY)

West Monroe (CITY) Ludwick Ave (STREET) (HOUSE NO.)

OTHER MEMBERS OF FAMILY

NAME	RELATIONSHIP	AGE	BIRTHPLACE	CITIZENSHIP
Drew, Etta M.	W	56	Louisiana	
Charles E.	S	28	Louisiana	
[illegible]	S	23	Louisiana	
[illegible]	W	[illegible]	Louisiana	
[illegible]	S	[illegible]	Louisiana	

1920 CENSUS—INDEX
DEPARTMENT OF COMMERCE
BUREAU OF THE CENSUS

A-16

U. S. GOVERNMENT PRINTING OFFICE

and 2 Servants

D 600

D600

LOUISIANA

Dore, Lehuster
(INDIVIDUAL)

VOL. 44 E.D. 268
SHEET 1 LINE 6

W (COLOR) 4 (AGE) Louisiana (BIRTHPLACE)

Orleans (COUNTY)

New Orleans (CITY) Monroe (STREET) 1316 (HOUSE NO.)

ENUMERATED WITH Blanke, Albert Jr

RELATIONSHIP TO ABOVE Nephew

REMARKS

1920 CENSUS—INDEX
DEPARTMENT OF COMMERCE
BUREAU OF THE CENSUS

AA

D600

LOUISIANA

Darrah, Christene (INDIVIDUAL)

VOL. 37 E.D. 113

SHEET 10 LINE 78

W (COLOR) 86 (AGE) Louisiana (BIRTHPLACE) (CITIZENSHIP)

Orleans (COUNTY)

New Orleans (CITY) Tauro (STREET) 1029 (HOUSE NO.)

ENUMERATED WITH Darrah, William

RELATIONSHIP TO ABOVE Mother

REMARKS

1920 CENSUS—INDEX
DEPARTMENT OF COMMERCE
BUREAU OF THE CENSUS

A-3

U. S. GOVERNMENT PRINTING OFFICE

D600

LOUISIANA

D600

Dyer Clifton
(HEAD OF FAMILY)

STATE LOUISIANA
VOL. 60 E.D. 131
SHEET 19 LINE 28

W 23
COLOR OR RACE AGE

Louisiana
BIRTHPLACE

CITIZENSHIP

Union
COUNTY

CITY

STREET

HOUSE NO.

OTHER MEMBERS OF FAMILY

NAME	RELATION-SHIP	AGE	BIRTHPLACE	CITIZEN-SHIP
Dyer [illegible] Mother	W	27	Louisiana	

1920 CENSUS—INDEX
DEPARTMENT OF COMMERCE
BUREAU OF THE CENSUS

A-16

U. S. GOVERNMENT PRINTING OFFICE

D 600

STATE LOUISIANA

Dwyer, Clara
(HEAD OF FAMILY)

VOL. 48 E.D. 57

SHEET 38 LINE 65

W 43 Kentucky
(COLOR) (AGE) (BIRTHPLACE)

Rapides
(COUNTY)

Alexandria
(CITY)

Second
(STREET)

604
(HOUSE NO.)

OTHER MEMBERS OF FAMILY

NAME	RELATION-SHIP	AGE	BIRTHPLACE	CITIZEN-SHIP
Quigley, Jennie	Si	55	Kentucky	
Quigley, Helen	Ni	19	Illinois	
And 2 boarders				

1920 CENSUS—INDEX
DEPARTMENT OF COMMERCE
BUREAU OF THE CENSUS

A-18

D601

LOUISIANA

Drew, Elena B
(INDIVIDUAL)

VOL. 8 E.D. 51

SHEET 2 LINE 5

W 72 Louisiana
(COLOR) (AGE) (BIRTHPLACE)

Calcasieu
(COUNTY)

De Lunacy Coffee
(CITY) (STREET)

ENUMERATED WITH Perkins Joseph J

RELATIONSHIP TO ABOVE Mother-in-Law

REMARKS

1920 CENSUS—INDEX
DEPARTMENT OF COMMERCE
BUREAU OF THE CENSUS

A-8

D600

LOUISIANA

Deare, Claude H. (HEAD OF FAMILY)

VOL. 55 E.D. 101

SHEET 2 LINE 81

W (COLOR) 25 (AGE) Louisiana (BIRTHPLACE) (CITIZENSHIP)

St. Landry (COUNTY)

(CITY) (STREET) (HOUSE NO.)

OTHER MEMBERS OF FAMILY

NAME	RELATION-SHIP	AGE	BIRTHPLACE	CITIZEN-SHIP
Deare, James H. Sr.	F	74	Mississippi	
" Euphemie J.	M	61	Louisiana	

1920 CENSUS—INDEX
DEPARTMENT OF COMMERCE
BUREAU OF THE CENSUS

A-46

U. S. GOVERNMENT PRINTING OFFICE (1920)

D600

LOUISIANA

Duerr, Clayton J.
(INDIVIDUAL)

VOL. 35 E.D. 96

SHEET 5 LINE 68

W (COLOR) 13 (AGE) Louisiana (BIRTHPLACE) (CITIZENSHIP)

Orleans (COUNTY)

New Orleans (CITY) Dauphine (STREET) 1025 (HOUSE NO.)

ENUMERATED WITH Bernard, Auther

RELATIONSHIP TO ABOVE Grandson

REMARKS

1920 CENSUS—INDEX
DEPARTMENT OF COMMERCE
BUREAU OF THE CENSUS

A-3

U. S. GOVERNMENT PRINTING OFFICE

D 600

LOUISIANA

~~SOUTH DAKOTA~~

Dauer, Clem
(INDIVIDUAL)

VOL. 40 E.D. 174

SHEET 15 LINE 64

W (COLOR) 41 (AGE) Louisiana (BIRTHPLACE) (CITIZENSHIP)

Orleans (COUNTY)

New Orleans (CITY) Baronne (STREET) 2319 (HOUSE NO.)

ENUMERATED WITH Dauer Joseph W.

RELATIONSHIP TO ABOVE Sister

REMARKS

1920 CENSUS—INDEX
DEPARTMENT OF COMMERCE
BUREAU OF THE CENSUS

A-8

D 603

LOUISIANA

Vol. 64 E.D. 102

Sheet 14 Line 44

Dore, Clemence
(INDIVIDUAL)

W (COLOR) 6 (AGE) Louisiana (BIRTHPLACE)

Vermilion
(COUNTY)

(CITY) (STREET) (HOUSE NO.)

ENUMERATED WITH Reaux, Albert

RELATIONSHIP TO ABOVE Granddaughter

REMARKS

1920 CENSUS—INDEX
DEPARTMENT OF COMMERCE
BUREAU OF THE CENSUS

A-3

D600

LOUISIANA

(HEAD OF FAMILY)

VOL. 2V E.D. 16

SHEET 12 LINE 26

(COLOR) (AGE) (BIRTHPLACE) (NATURALIZATION)

(COUNTY)

(CITY) (STREET) (HOUSE NO.)

OTHER MEMBERS OF FAMILY

NAME	RELATION-SHIP	AGE	BIRTHPLACE	CITIZEN-SHIP

1920 CENSUS—INDEX
DEPARTMENT OF COMMERCE
BUREAU OF THE CENSUS

A-16

STATE Louisiana

[illegible] Precinct

(BUREAU OF FAMILY—CONTINUED)

OTHER MEMBERS OF FAMILY—CONTINUED

NAME	RELATION-SHIP	AGE	BIRTHPLACE	CITIZEN-SHIP
[illegible]	[illegible]	[illegible]	[illegible]	
[illegible]	[illegible]	[illegible]	[illegible]	
[illegible]	[illegible]	[illegible]	[illegible]	
[illegible]	[illegible]	[illegible]	[illegible]	
[illegible]	[illegible]	[illegible]	[illegible]	

1920 CENSUS—INDEX
DEPARTMENT OF COMMERCE
BUREAU OF THE CENSUS

A-1b

D600

(HEAD OF FAMILY)

LOUISIANA

VOL. 22 E.D. 16

SHEET 24 LINE 20

(COLOR) (AGE) (BIRTHPLACE) (CITIZENSHIP)

(COUNTY)

(CITY) (STREET) (HOUSE NO.)

OTHER MEMBERS OF FAMILY

NAME	RELATIONSHIP	AGE	BIRTHPLACE	CITIZENSHIP

1920 CENSUS—INDEX
DEPARTMENT OF COMMERCE
BUREAU OF THE CENSUS

A-16

U. S. GOVERNMENT PRINTING OFFICE

D600

LOUISIANA

[redacted]

Deroy, Clifton
(INDIVIDUAL)

VOL. 48 E.D. 59

SHEET 12 LINE 85

B (COLOR) 34 (AGE) Louisiana (BIRTHPLACE) (CITIZENSHIP)

Rapides (COUNTY)

Alexandria (CITY) 10th (STREET) 1505 (HOUSE NO.)

ENUMERATED WITH McCabe, Julia

RELATIONSHIP TO ABOVE Roomer

REMARKS see Deroy, Clifton

1920 CENSUS—INDEX
DEPARTMENT OF COMMERCE
BUREAU OF THE CENSUS

A-8

D 600

Darr, Clovina
(INDIVIDUAL)

LOUISIANA

VOL. 25 E.D. 3

SHEET 15 LINE 92

W (COLOR) 25 (AGE) Louisiana (BIRTHPLACE) (CITIZENSHIP)

Jefferson (COUNTY)

Gretna (CITY) 6 (STREET) 9 (HOUSE NO.)

ENUMERATED WITH Gaunt, Casmere

RELATIONSHIP TO ABOVE Daughter

REMARKS

1920 CENSUS—INDEX
DEPARTMENT OF COMMERCE
BUREAU OF THE CENSUS

A-3

D600

LOUISIANA

Burger, Colin
(INDIVIDUAL)

VOL. 11 E.D. 45

SHEET 4 LINE 4

W 25 Maryland
(COLOR) (AGE) (BIRTHPLACE)

Caddo
(COUNTY)

Shreveport Spring Hill Ave. 666
(CITY) (STREET) (HOUSE NO.)

ENUMERATED WITH Not Reporter

RELATIONSHIP TO ABOVE Lodger

REMARKS

1920 CENSUS—INDEX
DEPARTMENT OF COMMERCE
BUREAU OF THE CENSUS

A-3

D600

Doré, Cora
(INDIVIDUAL)

LOUISIANA

VOL. 57 E.D. 59

SHEET 13 LINE 69

B (COLOR) 26 (AGE) Louisiana (BIRTHPLACE) (CITIZENSHIP)

St. Martin (COUNTY)

(CITY) (STREET) (HOUSE NO.)

ENUMERATED WITH Doré, Eugene

RELATIONSHIP TO ABOVE Sister

REMARKS

1920 CENSUS—INDEX
DEPARTMENT OF COMMERCE
BUREAU OF THE CENSUS

A-2

U. S. GOVERNMENT PRINTING OFFICE

D 600

LOUISIANA

Dear Council
(HEAD OF FAMILY)

VOL. 31 E.D. 40

SHEET 14 LINE 51

B 28 Alabama
(COLOR) (AGE) (BIRTHPLACE)

Natchitoches
(COUNTY)

Chestnut
(CITY)

(STREET) (HOUSE NO.)

OTHER MEMBERS OF FAMILY

NAME	RELATION-SHIP	AGE	BIRTHPLACE	CITIZEN-SHIP
Dear Mattie	W	20	Alabama	
" Joe	S	4	Florida	
" Fizzie	D	2	Georgia	
" Roosevelt	S	1/12	Louisiana	

1920 CENSUS—INDEX
DEPARTMENT OF COMMERCE
BUREAU OF THE CENSUS

A-18

D600

Dore, Coussut
(HEAD OF FAMILY)

LOUISIANA

VOL. 19 E.D. 62

SHEET 40 LINE 7

W (COLOR) 38 (AGE) Louisiana (BIRTHPLACE) (CITIZENSHIP)

Evangeline (COUNTY)

(CITY) (STREET) (HOUSE NO.)

OTHER MEMBERS OF FAMILY

NAME	RELATIONSHIP	AGE	BIRTHPLACE	CITIZENSHIP
Dore Agnes	W	37	Louisiana	
" Darbes	S	18	Louisiana	
" Octave	S	17	Louisiana	
" Mattie	D	15	Louisiana	
" Denis	D	10	Louisiana	

1920 CENSUS—INDEX
DEPARTMENT OF COMMERCE
BUREAU OF THE CENSUS

A-1a

Dore, Coussut

(HEAD OF FAMILY—CONTINUED)

STATE Louisiana

OTHER MEMBERS OF FAMILY—CONTINUED

NAME	RELATIONSHIP	AGE	BIRTHPLACE	CITIZENSHIP
Dore, Ezabel	D.	8	Louisiana	
" Ruby	D	4 6/12	Louisiana	
" Armede	D	2 3/12	Louisiana	
" Lucille	D.	7/12	Louisiana	

1920 CENSUS—INDEX
DEPARTMENT OF COMMERCE
BUREAU OF THE CENSUS

2 see

A-15

U. S. GOVERNMENT PRINTING OFFICE

D 600

Durio, Cyrus (HEAD OF FAMILY)

LOUISIANA

VOL. 54 E.D. 53

SHEET 15 LINE 37

W | 41 (AGE) | Louisiana (BIRTHPLACE) | (NATIVITY)

M | Ma (COUNTY)

Morgan City (CITY) | 7th (STREET) | 1037 (HOUSE NO.)

OTHER MEMBERS OF FAMILY

NAME	RELATIONSHIP	AGE	BIRTHPLACE	CITIZENSHIP
Durio, Adolphine	W	36	Louisiana	
— Iola	D	15	Louisiana	
— Bertha	D	14	Louisiana	
— Roy	S	13	Louisiana	
— Mildred	D	6	Louisiana	

1920 CENSUS—INDEX
DEPARTMENT OF COMMERCE
BUREAU OF THE CENSUS

#1

STATE Louisiana

Durio, Cyrus
HEAD OF FAMILY—CONTINUED

OTHER MEMBERS OF FAMILY—CONTINUED

NAME	RELATIONSHIP	AGE	BIRTHPLACE	CITIZENSHIP
Durio, Earline	D	3/12	Louisiana	

1920 CENSUS—INDEX
DEPARTMENT OF COMMERCE
BUREAU OF THE CENSUS

A-15

D 600

Dyer D. D.
(HEAD OF FAMILY)

LOUISIANA

VOL. 6 E. D. 33

SHEET 3 LINE 58

W 55 Louisiana
(COLOR) (AGE) (BIRTHPLACE) (CITIZENSHIP)

Beauregard
(COUNTY)

(CITY) (STREET) (HOUSE NO.)

OTHER MEMBERS OF FAMILY

NAME	RELATIONSHIP	AGE	BIRTHPLACE	CITIZENSHIP
Dyer Sarah	W	57	Louisiana	
Gill E J	Mfg's son	18	Louisiana	

1920 CENSUS—INDEX
DEPARTMENT OF COMMERCE
BUREAU OF THE CENSUS

A-1a

U. S. GOVERNMENT PRINTING OFFICE

~~[illegible]~~ Gill, E. J.

D600

LOUISIANA

Daware, Dan
(HEAD OF FAMILY)

VOL. 62 E.D. 113

SHEET 11 LINE 71

B (COLOR) 5 (AGE) Louisiana (BIRTHPLACE) (CITIZENSHIP)

Tensas (COUNTY)

(CITY) (STREET) (HOUSE NO.)

OTHER MEMBERS OF FAMILY

NAME	RELATIONSHIP	AGE	BIRTHPLACE	CITIZENSHIP
Daware, Lisa	W	50	Mississippi	

1920 CENSUS—INDEX
DEPARTMENT OF COMMERCE
BUREAU OF THE CENSUS

A-1a

D600

LOUISIANA

D 600

LOUISIANA

Dyer, Dan T.
(HEAD OF FAMILY)

VOL. 16 E.D. 27

SHEET 7 LINE 2

W 57 Louisiana
(COLOR) (AGE) (BIRTHPLACE) (CITIZENSHIP)

E Baton Rouge
(COUNTY)

(CITY) (STREET) (HOUSE NO.)

OTHER MEMBERS OF FAMILY

NAME	RELATION-SHIP	AGE	BIRTHPLACE	CITIZEN-SHIP
Dyer, T. Leona	W	51	Louisiana	
" Dan	S	30	Louisiana	
" Ellis	S	14	Louisiana	
" Julius	S	12	Louisiana	
" Bessie	D	8	Louisiana	

1920 CENSUS INDEX
DEPARTMENT OF COMMERCE
BUREAU OF THE CENSUS

Dyer, T. Dan

D 600

Dear, Lansford D.
(HEAD OF FAMILY)

LOUISIANA

VOL. 6 E.D. 28

SHEET 5 LINE 47

[illegible] (COLOR) [illegible] (AGE) Louisiana (BIRTHPLACE) (CITIZENSHIP)

Beauregard (COUNTY)

[illegible] (CITY) Mahlan (STREET) 111 (HOUSE NO.)

OTHER MEMBERS OF FAMILY

NAME	RELATIONSHIP	AGE	BIRTHPLACE	CITIZENSHIP
Dear, Adelina	W	45	Louisiana	
— Lordie	D	23	Louisiana	
— [illegible]	D	12	Louisiana	
Dear, Tazel	D	10	Louisiana	
— Elsie	D	8	Louisiana	

1920 CENSUS—INDEX
DEPARTMENT OF COMMERCE
BUREAU OF THE CENSUS

A-4a

U. S. GOVERNMENT PRINTING OFFICE

D 600

LOUISIANA

Durio Dave
(HEAD OF FAMILY)

VOL. 22 E.D. 28
SHEET 6 LINE 36

W 44 Louisiana
(COLOR) (AGE) (BIRTHPLACE)

St Iberia
(COUNTY)

New Iberia Main 955
(CITY) (STREET) (HOUSE NO.)

OTHER MEMBERS OF FAMILY

NAME	RELATION-SHIP	AGE	BIRTHPLACE	CITIZEN-SHIP
Durio Azzina	W	42	Louisiana	
— Wilton	S	18	Louisiana	
— Lucille	D	16	Louisiana	
— Leo	D	13	Louisiana	

1920 CENSUS—INDEX
DEPARTMENT OF COMMERCE
BUREAU OF THE CENSUS

A-16

U. S. GOVERNMENT PRINTING OFFICE (1920)

D 600

LOUISIANA

Dyas, David
(HEAD OF FAMILY)

VOL. D E.D. 81

SHEET 13 LINE 64

B 19 Louisiana
(COLOR) (AGE) (BIRTHPLACE)

St Mary
(COUNTY)

Patterson
(CITY)

Willow
(STREET)

(HOUSE NO.)

OTHER MEMBERS OF FAMILY

NAME	RELATION-SHIP	AGE	BIRTHPLACE	CITIZEN-SHIP
Dyas, Hattie	W	18	Louisiana	

1920 CENSUS—INDEX
DEPARTMENT OF COMMERCE
BUREAU OF THE CENSUS

A-46

U. S. GOVERNMENT PRINTING OFFICE

D600

Drew, David

(HEAD OF FAMILY)

LOUISIANA

VOL. 50 E. D. 48

SHEET 10 LINE 93

13 (COLOR) 65 (AGE) Louisiana (BIRTHPLACE) (NATURALIZATION)

St. John

(COUNTY)

(CITY) (STREET) (HOUSE NO.)

OTHER MEMBERS OF FAMILY

NAME	RELATION-SHIP	AGE	BIRTHPLACE	CITIZEN-SHIP
Drew, Tyle	W	65	Louisiana	

1920 CENSUS—INDEX
DEPARTMENT OF COMMERCE
BUREAU OF THE CENSUS

A-1a

U. S. GOVERNMENT PRINTING OFFICE

D600

STATE LOUISIANA

Dirr David
(HEAD OF FAMILY)

VOL. 64 E.D. 112

SHEET 17 LINE 88

W 52 Louisiana
(COLOR) (AGE) (BIRTHPLACE) (CITIZENSHIP)

Vermilion
(COUNTY)

(CITY) (STREET) (HOUSE NO.)

OTHER MEMBERS OF FAMILY

NAME	RELATIONSHIP	AGE	BIRTHPLACE	CITIZENSHIP
Dirr, Mary	W	49	Louisiana	
— Ivy	S	23	Louisiana	
— Albert	S	19	Louisiana	
— Robert	S	17	Louisiana	
— Owen	S	15	Louisiana	

1920 CENSUS—INDEX
DEPARTMENT OF COMMERCE
BUREAU OF THE CENSUS

#1 see #2

A-1a

U. S. GOVERNMENT PRINTING OFFICE

STATE Louisiana

Dirr David
(HEAD OF FAMILY—CONTINUED)

OTHER MEMBERS OF FAMILY—CONTINUED

NAME	RELATIONSHIP	AGE	BIRTHPLACE	CITIZENSHIP
Dirr, Gertrude	D	13	Louisiana	
— Bessie	D	8	Louisiana	

1920 CENSUS—INDEX
DEPARTMENT OF COMMERCE
BUREAU OF THE CENSUS

#2 see #1

A-1b

U. S. GOVERNMENT PRINTING OFFICE

D 600

D 660

LOUISIANA

Dwyer, David
(INDIVIDUAL)

VOL. 64 E.D. 106
SHEET 29 LINE 62

B 17 Louisiana
(COLOR) (AGE) (BIRTHPLACE)

Vermilion
(COUNTY)

Abbeville Ewell & Greene Avenue S&R
(CITY) (STREET) (HOUSE NO.)

ENUMERATED WITH Marshall, Alex C.

RELATIONSHIP TO ABOVE Stepson

REMARKS

1920 CENSUS—INDEX
DEPARTMENT OF COMMERCE
BUREAU OF THE CENSUS

A-2

D600

LOUISIANA

Dyer, David (HEAD OF FAMILY)

VOL. 54 E.D. 84

SHEET 16 LINE 84

B (COLOR) 33 (AGE) Louisiana (BIRTHPLACE) (CITIZENSHIP)

St Mary (COUNTY)

Morgan City (CITY) Front (STREET) 406 (HOUSE NO.)

OTHER MEMBERS OF FAMILY

NAME	RELATIONSHIP	AGE	BIRTHPLACE	CITIZENSHIP
Dyer, Queenie	Wf	35	Louisiana	
— Millard	Dg	15	Louisiana	
— Staffords	S	11	Louisiana	

1920 CENSUS—INDEX
DEPARTMENT OF COMMERCE
BUREAU OF THE CENSUS

A-1a

U. S. GOVERNMENT PRINTING OFFICE

D600

Dear, Dean Eola (INDIVIDUAL)

STATE LOUISIANA

VOL. 6 E.D. 33

SHEET 4 LINE 5

W (COLOR) 54 (AGE) Mississippi (BIRTHPLACE) ____ (CITIZENSHIP)

Beauregard (COUNTY)

____ (CITY) ____ (STREET) ____ (HOUSE NO.)

ENUMERATED WITH Dean B L

RELATIONSHIP TO ABOVE Wife sister

REMARKS ____

1920 CENSUS—INDEX
DEPARTMENT OF COMMERCE
BUREAU OF THE CENSUS

A-3

See also Dean, Eola

D 600

Daire, Delestine
(INDIVIDUAL)

LOUISIANA

VOL. 19 E.D. 63

SHEET 16 LINE 23

W. (COLOR) 66 (AGE) Louisiana (BIRTHPLACE) (CITIZENSHIP)

Evangeline (COUNTY)

(CITY) (STREET) (HOUSE NO.)

ENUMERATED WITH Tate, Clovise

RELATIONSHIP TO ABOVE Aunt

REMARKS

1920 CENSUS—INDEX
DEPARTMENT OF COMMERCE
BUREAU OF THE CENSUS

A-3

U. S. GOVERNMENT PRINTING OFFICE

D 600

LOUISIANA

Dyer, Delia
(HEAD OF FAMILY)

VOL. 17 E.D. 30

SHEET 5 LINE 25

B 54 Louisiana
(COLOR) (AGE) (BIRTHPLACE)

East Baton Rouge
(COUNTY)

(CITY) (STREET) (HOUSE NO.)

OTHER MEMBERS OF FAMILY

NAME	RELATION-SHIP	AGE	BIRTHPLACE	CITIZEN-SHIP
Dyer, Sherman	S	20	Louisiana	
" James	S	18	Louisiana	
" Florence	D	23	Louisiana	
" Mary	D	16	Louisiana	
" Bertha	D	15	Louisiana	

1920 CENSUS—INDEX
DEPARTMENT OF COMMERCE
BUREAU OF THE CENSUS

Fl see 2

U. S. GOVERNMENT PRINTING OFFICE

Ada

STATE Louisiana

Dyer, Delia
(HEAD OF FAMILY—CONTINUED)

OTHER MEMBERS OF FAMILY—CONTINUED

NAME	RELATIONSHIP	AGE	BIRTHPLACE	CITIZENSHIP
Sanford, Fannie	D	21	Louisiana	
" Leo	G S	5/12	Louisiana	

1920 CENSUS—INDEX
DEPARTMENT OF COMMERCE
BUREAU OF THE CENSUS

#2 see 1

A-1b

U. S. GOVERNMENT PRINTING OFFICE

D 600

LOUISIANA

Drew, Della (INDIVIDUAL)

VOL. 5-H E.D. 85

SHEET 11 LINE 57

B (COLOR) 20 (AGE) Louisiana (BIRTHPLACE)

St Mary (COUNTY)

(CITY) (STREET) (HOUSE NO.)

ENUMERATED WITH Johns Pat.

RELATIONSHIP TO ABOVE Daughter

REMARKS

1920 CENSUS—INDEX
DEPARTMENT OF COMMERCE
BUREAU OF THE CENSUS

A-3

U. S. GOVERNMENT PRINTING OFFICE

D 600

LOUISIANA

D600

LOUISIANA

Lorre Thomas (HEAD OF FAMILY)

VOL. 22 E.D. 16

SHEET 16 LINE 20

[illegible] (COLOR) 38 (AGE) Louisiana (BIRTHPLACE) (CITIZENSHIP)

[illegible] (COUNTY)

(CITY) (STREET) (HOUSE NO.)

OTHER MEMBERS OF FAMILY

NAME	RELATIONSHIP	AGE	BIRTHPLACE	CITIZENSHIP
Lorre, Ella	W	34	Louisiana	
Walton	S	18	Louisiana	
Edwind	S	16	Louisiana	
Wiley	S	14	Louisiana	
Walter	S	8	Louisiana	

1920 CENSUS—INDEX
DEPARTMENT OF COMMERCE
BUREAU OF THE CENSUS

A-1a

U. S. GOVERNMENT PRINTING OFFICE

D600

LOUISIANA

Dwyer Denis (HEAD OF FAMILY)

VOL. 40 E.D. 166

SHEET 16 LINE 19

W (COLOR) 52 (AGE) Ireland (BIRTHPLACE) 1884 Na 1887 (CITIZENSHIP)

Orleans (COUNTY)

New Orleans (CITY) Faurel (STREET) 2132 (HOUSE NO.)

OTHER MEMBERS OF FAMILY

NAME	RELATIONSHIP	AGE	BIRTHPLACE	CITIZENSHIP
Dwyer, William	S	27	Louisiana	
— Robert	S	19	Louisiana	
— Mary	D	16	Louisiana	
— Thomas	S	14	Louisiana	
— Maragus	D	13	Louisiana	

1920 CENSUS—INDEX
DEPARTMENT OF COMMERCE
BUREAU OF THE CENSUS

#1 see #2

A-1a

STATE Louisiana

Dwyer, Denis
HEAD OF FAMILY—CONTINUED

OTHER MEMBERS OF FAMILY—CONTINUED

NAME	RELATION-SHIP	AGE	BIRTHPLACE	CITIZEN-SHIP
Fouang, mary	N K	14	Deland	al

1920 CENSUS—INDEX
DEPARTMENT OF COMMERCE
BUREAU OF THE CENSUS

#2 see #1

A-1b

STATE LOUISIANA

D 600

Dwyer, Denis
(HEAD OF FAMILY)

STATE LOUISIANA

VOL. 40 E.D. 184

SHEET 9 LINE 88

W (COLOR) 26 (AGE) Louisiana (BIRTHPLACE) (CITIZENSHIP)

Orleans (COUNTY)

New Orleans (CITY) Sixth (STREET) 618 (HOUSE NO.)

OTHER MEMBERS OF FAMILY

NAME	RELATIONSHIP	AGE	BIRTHPLACE	CITIZENSHIP
Dwyer Christine	W	24	Louisiana	
O'Kulle Christine	M.L.	59	Louisiana	
— Magdeline	Si.L.	20	Louisiana	

1920 CENSUS—INDEX
DEPARTMENT OF COMMERCE
BUREAU OF THE CENSUS

A-1a

U. S. GOVERNMENT PRINTING OFFICE

D 600

LOUISIANA

D 600

LOUISIANA

Dyer, Dennie D (HEAD OF FAMILY)

VOL. 65 E.D. 137

SHEET 11 LINE 8

[illegible] 36 Kentucky

(COLOR) AGE (BIRTHPLACE) (CITIZENSHIP)

[illegible]

(COUNTY)

(CITY) (STREET) (HOUSE NO.)

OTHER MEMBERS OF FAMILY

NAME	RELATION-SHIP	AGE	BIRTHPLACE	CITIZEN-SHIP
Dyer, Mattie	W	19	Mississippi	
" Lelland	D	2	Mississippi	
" Mary C	D	10/12	Louisiana	
3 Boarders				

1920 CENSUS—INDEX
DEPARTMENT OF COMMERCE
BUREAU OF THE CENSUS

A-16

U. S. GOVERNMENT PRINTING OFFICE

D 600

D 6M0

STATE LOUISIANA

Doré, Desmar (HEAD OF FAMILY)

VOL. 22 E. D. 16

SHEET 10 LINE 60

W (COLOR) 45 (AGE) Louisiana (BIRTHPLACE)

Iberia (COUNTY)

(CITIZENSHIP)

(STREET) (HOUSE NO.)

OTHER MEMBERS OF FAMILY

NAME	RELATION-SHIP	AGE	BIRTHPLACE	CITIZEN-SHIP
Doré, Marie	W	43	Louisiana	
Harrison	S	23	Louisiana	
Madison	S	21	Louisiana	
Wilson	S	19	Louisiana	
Linda	D	15	Louisiana	

1920 CENSUS—INDEX
DEPARTMENT OF COMMERCE
BUREAU OF THE CENSUS

H. Sec 2

A-18

STATE Louisiana

Doré Desmar

HEAD OF FAMILY—CONTINUED

OTHER MEMBERS OF FAMILY—CONTINUED

NAME	RELATION-SHIP	AGE	BIRTHPLACE	CITIZEN-SHIP
Doré Wilkinson	S	12	Louisiana	
— midst	S	9	Louisiana	
— Melicourt	S	4	Louisiana	

1920 CENSUS—INDEX
DEPARTMENT OF COMMERCE
BUREAU OF THE CENSUS

#2 Sec 1

A-1b

U. S. GOVERNMENT PRINTING OFFICE

D600

LOUISIANA

Doerr Dewey J.
(INDIVIDUAL)

VOL. 45 E.D. 251
SHEET 5 LINE 61

W 21 Louisiana
(COLOR) (AGE) (BIRTHPLACE)

Orleans
(COUNTY)

New Orleans Bonny 432
(CITY) (STREET) (HOUSE NO.)

ENUMERATED WITH Doerr, William

RELATIONSHIP TO ABOVE Nephew

REMARKS

1920 CENSUS—INDEX
DEPARTMENT OF COMMERCE
BUREAU OF THE CENSUS

A-8

600

Drew, Diana
(HEAD OF FAMILY)

LOUISIANA

VOL. 12 E. D. 57

SHEET 15 LINE 98

B 56 Louisiana
(COLOR) (AGE) (BIRTHPLACE) (CITIZENSHIP)

Caddo
(COUNTY)

Shreveport Perrin 1714
(CITY) (STREET) (HOUSE NO.)

OTHER MEMBERS OF FAMILY

NAME	RELATIONSHIP	AGE	BIRTHPLACE	CITIZENSHIP
Drew, Marvin	S	10	Louisiana	

1920 CENSUS—INDEX
DEPARTMENT OF COMMERCE
BUREAU OF THE CENSUS

A-1a

D 610

LOUISIANA

Dunn Diomel A.
(HEAD OF FAMILY)

VOL. 55 E.D. 101

SHEET 25 LINE 15

W | 46 | Louisiana

(COLOR) (AGE) (BIRTHPLACE)

St Landry

(COUNTY)

(CITY) (STREET) (HOUSE NO.)

OTHER MEMBERS OF FAMILY

NAME	RELATION-SHIP	AGE	BIRTHPLACE	CITIZEN-SHIP
Dunn Pearl	W	41	Louisiana	
" Olive	D	19	Louisiana	
" Catherine	D	17	Louisiana	
" Elton	S	14	Louisiana	
" Vernon	D	8	Louisiana	

1920 CENSUS—INDEX
DEPARTMENT OF COMMERCE
BUREAU OF THE CENSUS

Fam #2

A-16

U. S. GOVERNMENT PRINTING OFFICE 1920

STATE Louisiana

Duris, Diomel A.
(HEAD OF FAMILY—CONTINUED)

OTHER MEMBERS OF FAMILY—CONTINUED

NAME	RELATION-SHIP	AGE	BIRTHPLACE	CITIZEN-SHIP
Duris, Melvin	S	6	Louisiana	
" Lyon	D	3 7/12	Louisiana	

1920 CENSUS—INDEX
DEPARTMENT OF COMMERCE
BUREAU OF THE CENSUS

A-15

#2 see #1

D600

STATE LOUISIANA

Dare, Domethilde (INDIVIDUAL)

VOL. 57 E.D. 64

SHEET 29 LINE 63

W (COLOR) 66 (AGE) Louisiana (BIRTHPLACE) (CITIZENSHIP)

St Martin (COUNTY)

(CITY) (STREET) (HOUSE NO.)

ENUMERATED WITH Dare, Selivan

RELATIONSHIP TO ABOVE Mother

REMARKS

1920 CENSUS—INDEX
DEPARTMENT OF COMMERCE
BUREAU OF THE CENSUS

A-2

U. S. GOVERNMENT PRINTING OFFICE

D 600

LOUISIANA

Drew, Doris (INDIVIDUAL)

VOL. 8 E. D. 40

SHEET 7 LINE 72

B 8 Louisiana (RACE) (BIRTHPLACE)

Calcasieu (COUNTY)

Lake Charles (CITY) Belden (STREET) 914 (HOUSE NO.)

ENUMERATED WITH Drew, Martha

RELATIONSHIP TO ABOVE Grand Child

REMARKS

1920 CENSUS—INDEX
DEPARTMENT OF COMMERCE
BUREAU OF THE CENSUS

A-8

D 600

LOUISIANA

Dyer, Doris A.
(INDIVIDUAL)

VOL. 16 E.D. 28

SHEET 7 LINE 23

Nw W Louisiana
(COLOR) (AGE) (BIRTHPLACE) (NATIONALITY)

East Baton Rouge
(COUNTY)

Baton Rouge North 1418
(CITY) (STREET) (HOUSE NO.)

ENUMERATED WITH Betty Eliza

RELATIONSHIP TO ABOVE Granddaughter

REMARKS

1920 CENSUS—INDEX
DEPARTMENT OF COMMERCE
BUREAU OF THE CENSUS

A-8

D 600

STATE LOUISIANA

Dyer, Dorothy Elvina (INDIVIDUAL)

VOL. 47 E.D. 89

SHEET 1 LINE 17

W (COLOR) 30 (AGE) Louisiana (BIRTHPLACE) (CITIZENSHIP)

Pointe Coupee (COUNTY)

New Roads (CITY) North Carolina (STREET) — (HOUSE NO.)

ENUMERATED WITH Ashley, E Stus

RELATIONSHIP TO ABOVE Sister-in-law

REMARKS

1920 CENSUS—INDEX
DEPARTMENT OF COMMERCE
BUREAU OF THE CENSUS

A-3

U. S. GOVERNMENT PRINTING OFFICE

D600

LOUISIANA

Dunn Douglas
(HEAD OF FAMILY)

VOL. 57 E.D. 64

SHEET 53 LINE 27

W - 43 Louisiana
(COLOR) (AGE) (BIRTHPLACE) (CITIZENSHIP)

St Martin
(COUNTY)

Breaux Bridge
(CITY) (STREET) (HOUSE NO.)

OTHER MEMBERS OF FAMILY

NAME	RELATION-SHIP	AGE	BIRTHPLACE	CITIZEN-SHIP
Dunn, Lorine	W	36	Louisiana	

1920 CENSUS—INDEX
DEPARTMENT OF COMMERCE
BUREAU OF THE CENSUS

A-16

D 600

LOUISIANA

Durio, Oranzin (HEAD OF FAMILY)

VOL. 57 E.D. 64

SHEET 4 LINE 90

W (COLOR) 41 (AGE) Louisiana (BIRTHPLACE) (CITIZENSHIP)

St Martin (COUNTY)

Breaux Bridge (CITY) (STREET) (HOUSE NO.)

OTHER MEMBERS OF FAMILY

NAME	RELATIONSHIP	AGE	BIRTHPLACE	CITIZENSHIP
Durio, Louise	W	37	Louisiana	
— Noelie	D	18	Louisiana	
— Denny	S	14	Louisiana	
— Delisle	D	12	Louisiana	
— Milaria	D	10	Louisiana	

1920 CENSUS—INDEX
DEPARTMENT OF COMMERCE
BUREAU OF THE CENSUS

see #2

per Durio, Oranzin
U. S. GOVERNMENT PRINTING OFFICE

STATE Louisiana

Dario Drouzon
HEAD OF FAMILY—CONTINUED

OTHER MEMBERS OF FAMILY—CONTINUED

NAME	RELATION-SHIP	AGE	BIRTHPLACE	CITIZEN-SHIP
Emma F. Dubroc	D	4/12	Louisiana	

D600

STATE LOUISIANA

Durio Dranzin (HEAD OF FAMILY)

VOL. 57 E.D. 64

SHEET 4 LINE 90

W (COLOR) 41 (AGE) + Louisiana (BIRTHPLACE) (CITIZENSHIP)

St Martins (COUNTY)

Breaux Bridge (CITY) — (STREET) — (HOUSE NO.)

OTHER MEMBERS OF FAMILY

NAME	RELATIONSHIP	AGE	BIRTHPLACE	CITIZENSHIP
Durio, Louise	W	37	Louisiana	
— Noeli	D	18	Louisiana	
— Dewey	S	14	Louisiana	
— Delisse	D	12	Louisiana	
— Mildred	D	10	Louisiana	

1920 CENSUS—INDEX
DEPARTMENT OF COMMERCE
BUREAU OF THE CENSUS

see Durio, Dranzin

A-1a

STATE Louisiana

Durio Drayjon
(HEAD OF FAMILY—CONTINUED)

OTHER MEMBERS OF FAMILY—CONTINUED

NAME	RELATION-SHIP	AGE	BIRTHPLACE	CITIZEN-SHIP
Durio, Thelma	D	4 11/12	Louisiana	

1920 CENSUS—INDEX
DEPARTMENT OF COMMERCE
BUREAU OF THE CENSUS

Durio, Drayjon

A-1 b

U. S. GOVERNMENT PRINTING OFFICE

D600

Drew, E
(HEAD OF FAMILY)

LOUISIANA

VOL. 66 E. D. 138

SHEET 19 LINE 10

B (COLOR) 29 (AGE) Texas (BIRTHPLACE) (CITIZENSHIP)

Webster (COUNTY)

Minden (CITY) Sixty Six (STREET) (HOUSE NO.)

OTHER MEMBERS OF FAMILY

NAME	RELATION-SHIP	AGE	BIRTHPLACE	CITIZEN-SHIP
Drew, Patty	W	21	Texas	
Mabry	D	5	Texas	

1920 CENSUS—INDEX
DEPARTMENT OF COMMERCE
BUREAU OF THE CENSUS

A-16

U. S. GOVERNMENT PRINTING OFFICE

D 600

Drew, E. A.
(HEAD OF FAMILY)

LOUISIANA

VOL. 20 E.D. 42

SHEET 3 LINE 16

B (COLOR) 55 (AGE) Louisiana (BIRTHPLACE) (CITIZENSHIP)

Franklin
(COUNTY)

(CITY) (STREET) (HOUSE NO.)

OTHER MEMBERS OF FAMILY

NAME	RELATION-SHIP	AGE	BIRTHPLACE	CITIZEN-SHIP
Drew, Lillie	W	50	Louisiana	
— Ida	D	23	Louisiana	
— Ada	D	21	Louisiana	
— Annie	D	19	Louisiana	
— Ella	D	17	Louisiana	

1920 CENSUS—INDEX
DEPARTMENT OF COMMERCE
BUREAU OF THE CENSUS

Ill sht 2

A-16

U. S. GOVERNMENT PRINTING OFFICE

STATE Louisiana

Drew E. A.
(HEAD OF FAMILY—CONTINUED)

OTHER MEMBERS OF FAMILY—CONTINUED

NAME	RELATION-SHIP	AGE	BIRTHPLACE	CITIZEN-SHIP
Drew, Mary	D	16	Louisiana	
— Martha	D	15	Louisiana	
— Easter	D	13	Louisiana	
— Josey	S	11	Louisiana	
— Elista	S	9	Louisiana	
— Judge	S	7	Louisiana	
— Henry	S	5	Louisiana	
— Buster	S	4	Louisiana	

1920 CENSUS—INDEX
DEPARTMENT OF COMMERCE
BUREAU OF THE CENSUS

Sheet #1

A-15

D 600

LOUISIANA

Durhow, E. G.
(INDIVIDUAL)

VOL. 20 E. D. 33

SHEET 24 LINE 76

W (COLOR) 26 (AGE) Arkansas (BIRTHPLACE) (CITIZENSHIP)

Franklin (COUNTY)

— (CITY) — (STREET) — (HOUSE NO.)

ENUMERATED WITH Sawmill Hotel

RELATIONSHIP TO ABOVE Boarder

REMARKS

1920 CENSUS—INDEX
DEPARTMENT OF COMMERCE
BUREAU OF THE CENSUS

A-3

U. S. GOVERNMENT PRINTING OFFICE

D600

Dwyer E. G.
(INDIVIDUAL)

LOUISIANA
VOL. 43 E.D. 231
SHEET 11 LINE 26

W 50 Louisiana
(COLOR) (AGE) (BIRTHPLACE)

Orleans
(COUNTY)

New Orleans St. Charles Ave 5355
(CITY) (STREET) (HOUSE NO.)

ENUMERATED WITH Dwyer, William H.

RELATIONSHIP TO ABOVE Sister

REMARKS

1920 CENSUS—INDEX
DEPARTMENT OF COMMERCE
BUREAU OF THE CENSUS

A-2

D600

Dyer, Earl. (INDIVIDUAL)

STATE LOUISIANA

VOL. 49 E.D. 68

SHEET 4 LINE 49

W (COLOR) 6 (AGE) Louisiana (BIRTHPLACE)

Rapides (COUNTY)

— (CITY) — (STREET) — (HOUSE NO.)

ENUMERATED WITH Alford, F. H.

RELATIONSHIP TO ABOVE Son

REMARKS

1920 CENSUS—INDEX
DEPARTMENT OF COMMERCE
BUREAU OF THE CENSUS

A-8

D 600

LOUISIANA

Dora, Earnest (HEAD OF FAMILY)

VOL. 8 E.D. 47

SHEET 5 LINE 69

W (COLOR) 63 (AGE) Louisiana (BIRTHPLACE) (CITIZENSHIP)

Calcasieu (COUNTY)

Sulphur (CITY) — (STREET) — (HOUSE NO.)

OTHER MEMBERS OF FAMILY

NAME	RELATIONSHIP	AGE	BIRTHPLACE	CITIZENSHIP
Dora, Mary E	W	63	Louisiana	
Ogusin, George	G S	15	Louisiana	
Virgilio Adam	G S	5	Louisiana	

1920 CENSUS—INDEX
DEPARTMENT OF COMMERCE
BUREAU OF THE CENSUS

A-1a

U. S. GOVERNMENT PRINTING OFFICE

D600

LOUISIANA

Dohouer, Edbrook (HEAD OF FAMILY)

VOL. 44 E.D. 267

SHEET 4 LINE 63

W (COLOR) 28 (AGE) Louisiana (BIRTHPLACE) (CITIZENSHIP)

Orleans (COUNTY)

New Orleans (CITY) Leonidas (STREET) 1237 (HOUSE NO.)

OTHER MEMBERS OF FAMILY

NAME	RELATIONSHIP	AGE	BIRTHPLACE	CITIZENSHIP
h Dohouer Lily	W	28	Louisiana	

1920 CENSUS—INDEX
DEPARTMENT OF COMMERCE
BUREAU OF THE CENSUS

A-1a

U. S. GOVERNMENT PRINTING OFFICE

D 630

Durow, Eddie
(HEAD OF FAMILY)

LOUISIANA
VOL. 54 E. D. 76
SHEET 8 LINE 69

M 33 Louisiana
(COLOR) (AGE) (BIRTHPLACE) (CITIZENSHIP)

St Mary
(COUNTY)
Franklin 2nd —
(CITY) (STREET) (HOUSE NO.)

OTHER MEMBERS OF FAMILY

NAME	RELATION-SHIP	AGE	BIRTHPLACE	CITIZEN-SHIP
Durow, Lorine	W	26	Louisiana	
— Carroll	S	13	Louisiana	
— Russell	S	11	Louisiana	
Tyler, George	Fa	67	Louisiana	
— Cesil	Ma	63	Louisiana	

1920 CENSUS—INDEX
DEPARTMENT OF COMMERCE
BUREAU OF THE CENSUS

Durow
(ENUMERATOR)

A-16
(ENUMERATION DISTRICT)

Durow

D600

Darby, Eddie
(INDIVIDUAL)

LOUISIANA

VOL. 22 E.D. 12

SHEET 17 LINE 94

W 18 Louisiana
(COLOR) (AGE) (BIRTHPLACE)

Iberia
(COUNTY)

(CITY) (STREET) (HOUSE NO.)

ENUMERATED WITH Olivier, Jules J.

RELATIONSHIP TO ABOVE Boarder

REMARKS

See Darby, Eddie

1920 CENSUS—INDEX
DEPARTMENT OF COMMERCE
BUREAU OF THE CENSUS

A6

D 600

~~TORWAY~~ LOUISIANA

Dierny Edgar
(NAME)

VOL. 43 E.D. 266

SHEET 2 LINE 61

W (COLOR) 30 (AGE) Louisiana (BIRTHPLACE) (CITIZENSHIP)

Orleans (COUNTY)

New Orleans (CITY) Spruce (STREET) 7427 (HOUSE NO.)

ENUMERATED WITH Fazenda, Joseph

RELATIONSHIP TO ABOVE Cousin

REMARKS

1920 CENSUS—INDEX
DEPARTMENT OF COMMERCE
BUREAU OF CENSUS

A-2

U. S. GOVERNMENT PRINTING OFFICE

0600

Dursey, Edna
(INDIVIDUAL)

LOUISIANA

VOL. 3 E.D. 6

SHEET 2 LINE 9

W (COLOR) 19 (AGE) Louisiana (BIRTHPLACE) _____

Orleans (COUNTY)

New Orleans (CITY) Magazine (STREET) 1507 (HOUSE NO.)

ENUMERATED WITH St. Vincents Infant Asylum

RELATIONSHIP TO ABOVE Inmate

REMARKS _____

1920 CENSUS—INDEX
DEPARTMENT OF COMMERCE
BUREAU OF THE CENSUS

A-8

U. S. GOVERNMENT PRINTING OFFICE

D 600

LOUISIANA

Duray, Edna
(INDIVIDUAL)

VOL. 34 E.D. 34

SHEET 1 LINE 95

W (COLOR) 13 (AGE) Louisiana (BIRTHPLACE) (CITIZENSHIP)

Orleans
(COUNTY)

New Orleans (CITY) S Rampart (STREET) 1050 (HOUSE NO.)

ENUMERATED WITH Duffy Thomas

RELATIONSHIP TO ABOVE daughter

REMARKS Apparently daughter to Duray, Katherine, line 94
Sheet 1

1920 CENSUS—INDEX
DEPARTMENT OF COMMERCE
BUREAU OF THE CENSUS

A-3

D600

LOUISIANA

Durio, Edward (INDIVIDUAL)

VOL. 55 E.D. 89

SHEET 13 LINE 23

W (COLOR) 27 (AGE) Louisiana (BIRTHPLACE) (CITIZENSHIP)

St Landry (COUNTY)

Opelousas (CITY) Union (STREET) (N.R.) (HOUSE NO.)

ENUMERATED WITH Durio, Joseph A.

RELATIONSHIP TO ABOVE Brother

REMARKS

1920 CENSUS—INDEX
DEPARTMENT OF COMMERCE
BUREAU OF THE CENSUS

A-3

D600

LOUISIANA

D600

LOUISIANA

Daray Edward (HEAD OF FAMILY)

VOL. 40 E.D. 177

SHEET 11 LINE 48

W (COLOR) [illegible] (AGE) Louisiana (BIRTHPLACE) (CITIZENSHIP)

Orleans (COUNTY)

New Orleans (CITY) So Liberty (STREET) 2131 (HOUSE NO.)

OTHER MEMBERS OF FAMILY

NAME	RELATIONSHIP	AGE	BIRTHPLACE	CITIZENSHIP
Daray, Ellie L	W	29	Alabama	
Edward	S	11	Louisiana	
Daray, John L	S	7	Louisiana	
Lily May	D	3/2	Louisiana	

1920 CENSUS—INDEX
DEPARTMENT OF COMMERCE
BUREAU OF THE CENSUS

A-1a

U. S. GOVERNMENT PRINTING OFFICE

D 600

Dare, Edward
(HEAD OF FAMILY)

LOUISIANA

VOL. 44 E.D. 267

SHEET 9 LINE 29

W (COLOR) 41 (AGE) Louisiana (BIRTHPLACE) (CITIZENSHIP)

Orleans (COUNTY)

New Orleans (CITY) Jimple (STREET) 8203 (HOUSE NO.)

OTHER MEMBERS OF FAMILY

NAME	RELATIONSHIP	AGE	BIRTHPLACE	CITIZENSHIP
Dare, Margarite	W	38	Louisiana	
✓ Joseph	S	16	Louisiana	
✓ Juanita	D	14	Louisiana	
✓ Edward	S	12	Louisiana	
✓ John	S	4	Louisiana	

1920 CENSUS—INDEX
DEPARTMENT OF COMMERCE
BUREAU OF THE CENSUS

#1 see #2

A-4a

U. S. GOVERNMENT PRINTING OFFICE [redacted]

D

STATE Louisiana

Dare, Edward
(HEAD OF FAMILY—CONTINUED)

OTHER MEMBERS OF FAMILY—CONTINUED

NAME	RELATION-SHIP	AGE	BIRTHPLACE	CITIZEN-SHIP
Thompkins Bridget	Sis. L.	52	Louisiana	

1920 CENSUS—INDEX
DEPARTMENT OF COMMERCE
BUREAU OF THE CENSUS

A-4b

D 600

LOUISIANA

Durr, Edward (HEAD OF FAMILY)

VOL. 44 E. D. 249

SHEET 5 LINE 13

W (COLOR) 3 (AGE) Louisiana (BIRTHPLACE) (CITIZENSHIP)

Orleans (COUNTY)

New Orleans (CITY) Malpomene Jail or Washington (STREET) 4210 (HOUSE NO.)

OTHER MEMBERS OF FAMILY

NAME	RELATIONSHIP	AGE	BIRTHPLACE	CITIZENSHIP
Durr, Elizabeth	W	30	Louisiana	
Edward	S	5	Louisiana	
Vera	D	2	Louisiana	
Roach, Gus	Helper	28	Louisiana	

1920 CENSUS—INDEX
DEPARTMENT OF COMMERCE
BUREAU OF THE CENSUS

A-1a

U. S. GOVERNMENT PRINTING OFFICE

D 600

LOUISIANA

Lawyer Edward (HEAD OF FAMILY) VOL. 38 E.D. 120

SHEET 11 LINE 52

W (COLOR) 29 (AGE) Louisiana (BIRTHPLACE) (CITIZENSHIP)

Orleans (COUNTY)

New Orleans (CITY) N. Rampart (STREET) 1600 (HOUSE NO.)

OTHER MEMBERS OF FAMILY

NAME	RELATION-SHIP	AGE	BIRTHPLACE	CITIZEN-SHIP
Lawyer Mary	Wife	45	Louisiana	
" Lillian	Dau	20	Louisiana	
" Norma	"	17	Louisiana	
" Raymond	Son	13	Louisiana	

1920 CENSUS—INDEX
DEPARTMENT OF COMMERCE
BUREAU OF THE CENSUS

A-1a

U. S. GOVERNMENT PRINTING OFFICE

D 610

LOUISIANA

Drew, Edward
(INDIVIDUAL)

VOL. 35 E.D. 93

SHEET 1 LINE 11

W (COLOR) 34 (AGE) Louisiana (BIRTHPLACE) _____ (CITIZENSHIP)

Orleans (COUNTY)

New Orleans (CITY) _____ Decatur (STREET) 1309 (HOUSE NO.)

ENUMERATED WITH Store, John

RELATIONSHIP TO ABOVE Boarder

REMARKS _____

1920 CENSUS—INDEX
DEPARTMENT OF COMMERCE
BUREAU OF THE CENSUS

A-3

U. S. GOVERNMENT PRINTING OFFICE 17—41871

D 600

LOUISIANA

Dore, Edward
(HEAD OF FAMILY)

VOL. 19 E.D. 62

SHEET 26 LINE 42

W 36 Louisiana
(COLOR) (AGE) (BIRTHPLACE) (NATIONALITY)

Evangeline
(COUNTY)

(CITY) (STREET) (HOUSE NO.)

OTHER MEMBERS OF FAMILY

NAME	RELATION-SHIP	AGE	BIRTHPLACE	CITIZEN-SHIP
Dore, Rosa	W	33	Louisiana	
" Otha	S	16	Louisiana	
" Florastella	D	14	Louisiana	
" Howard	S	12	Louisiana	
" Zoia	D	10	Louisiana	

1920 CENSUS—INDEX
DEPARTMENT OF COMMERCE
BUREAU OF THE CENSUS

U.S. GOVERNMENT PRINTING OFFICE

A-18

STATE Louisiana

Dore Edward

(HEAD OF FAMILY—CONTINUED)

OTHER MEMBERS OF FAMILY—CONTINUED

NAME	RELATIONSHIP	AGE	BIRTHPLACE	CITIZENSHIP
Dore, Prosse	S	8	Louisiana	
" Jean P.	S	6	Louisiana	
" Rene	S	4 3/12	Louisiana	

1920 CENSUS—INDEX
DEPARTMENT OF COMMERCE
BUREAU OF THE CENSUS

2 see,

A-1b

U. S. GOVERNMENT PRINTING OFFICE

LOUISIANA

VOL. 8 E. D. 40

SHEET 11 LINE 86

D600

Dyer Edward

(HEAD OF FAMILY)

B 39 Louisiana

(COLOR) (AGE) (BIRTHPLACE) (NATIVITY OF PARENTS)

Calcasieu

(COUNTY)

Lake Charles Mill 1109

(CITY) (STREET) (HOUSE NO.)

OTHER MEMBERS OF FAMILY

NAME	RELATION-SHIP	AGE	BIRTHPLACE	CITIZEN-SHIP
Dyer Pearl	W	36	Louisiana	
- William	S	17	Louisiana	
- Macedonia	D	15	Louisiana	
- Elverneta	D	13	Louisiana	
- Ozeal	D	9	Louisiana	

1920 CENSUS—INDEX
DEPARTMENT OF COMMERCE
BUREAU OF THE CENSUS

1112

A-16

U. S. GOVERNMENT PRINTING OFFICE

Dyer Edward

STATE Louisiana

(HEAD OF FAMILY—CONTINUED)

OTHER MEMBERS OF FAMILY—CONTINUED

NAME	RELATIONSHIP	AGE	BIRTHPLACE	CITIZENSHIP
Dyer, Herbert	S	7	Louisiana	
— Anna Belle	D	1 10/12	Louisiana	
Green, Marguerite	R	34	Louisiana	
Smith, Pinky	R	38	Texas	

1920 CENSUS—INDEX
DEPARTMENT OF COMMERCE
BUREAU OF THE CENSUS

2 see

A-1b

U. S. GOVERNMENT PRINTING OFFICE

LOUISIANA

D 600

LOUISIANA

Dwyer, Edward (HEAD OF FAMILY)

VOL. 42 E.D. 218

SHEET 28 LINE 83

W (COLOR) 36 (AGE) Louisiana (BIRTHPLACE) (CITIZENSHIP)

Orleans (COUNTY)

New Orleans (CITY) Louisiana (STREET) Av. 2917 (HOUSE NO.)

OTHER MEMBERS OF FAMILY

NAME	RELATIONSHIP	AGE	BIRTHPLACE	CITIZENSHIP
Dwyer, Alma	W	26	Louisiana	
Edward Jr.	S	6	Louisiana	
Rolland	S	3	Louisiana	

1920 CENSUS—INDEX
DEPARTMENT OF COMMERCE
BUREAU OF THE CENSUS

A-1a

U. S. GOVERNMENT PRINTING OFFICE

D 600

LOUISIANA

Drew, Edward
(INDIVIDUAL)

VOL. 72 E.D. 29

SHEET 31 LINE 5

W | 24 | New York
(COLOR) | (AGE) | (BIRTHPLACE)

Orleans
(COUNTY)

New Orleans
(CITY)

ENUMERATED WITH S. S. Sundance

RELATIONSHIP TO ABOVE Crew

REMARKS

1920 CENSUS—INDEX
DEPARTMENT OF COMMERCE
BUREAU OF THE CENSUS

A-3

D ~~650~~ 600

LOUISIANA

Dourrieu, Edward E. (HEAD OF FAMILY) TOL. 38 E.D. 176

SHEET 10 LINE 83

W (COLOR) 28 (AGE) Louisiana (BIRTHPLACE) (CITIZENSHIP)

Orleans (COUNTY)

New Orleans (CITY) Gentilly Road (STREET) 1554 (HOUSE NO.)

OTHER MEMBERS OF FAMILY

NAME	RELATIONSHIP	AGE	BIRTHPLACE	CITIZENSHIP
Dourrieu Pauline E	W	29	Louisiana	
Thelma L	D	7	Louisiana	
Gladys H	D	3 9/12	Louisiana	
Hyver Joseph	B L	22	Louisiana	

1920 CENSUS—INDEX
DEPARTMENT OF COMMERCE
BUREAU OF THE CENSUS

A-1a

U. S. GOVERNMENT PRINTING OFFICE

D600

LOUISIANA

Dwyer, Elie M.
(HEAD OF FAMILY)

VOL. 7 E.D. 53

SHEET 7 LINE 13

W (COLOR) 73 (AGE) Pennsylvania (BIRTHPLACE) (CITIZENSHIP)

Ascension (COUNTY)

(CITY) (STREET) (HOUSE NO.)

OTHER MEMBERS OF FAMILY

NAME	RELATIONSHIP	AGE	BIRTHPLACE	CITIZENSHIP
Dwyer, Catheryn	W	35	Pennsylvania	
+ Jewild	S	8	Louisiana	
- Nadine	D	5 6/12	Louisiana	

1920 CENSUS—INDEX
DEPARTMENT OF COMMERCE
BUREAU OF THE CENSUS

A-16

D600

(HEAD OF FAMILY)

LOUISIANA

VOL. 40 E. D. 171

SHEET 11 LINE 83

(COLOR) (AGE) Louisiana

(BIRTHPLACE) (NATIVITY)

(COUNTY)

(CITY) (STREET) 1524

(HOUSE NO.)

OTHER MEMBERS OF FAMILY

NAME	RELATION-SHIP	AGE	BIRTHPLACE	CITIZEN-SHIP
[illegible]	Bo	4	Louisiana	
[illegible]	Bo	38	Louisiana	
[illegible]	Bo	42	Louisiana	
[illegible]	Bo	42	Louisiana	

1920 CENSUS—INDEX
DEPARTMENT OF COMMERCE
BUREAU OF THE CENSUS

A-16

U. S. GOVERNMENT PRINTING OFFICE

D600

Dairy Elise

LOUISIANA

VOL. 26 E.D. 32

SHEET 7 LINE 96

W 51 France 1885 26

Lafayette

Lafayette North Magnolia 216

ENUMERATED WITH Bazin Grocer

RELATIONSHIP TO ABOVE Daughter

REMARKS

1920 CENSUS—INDEX
DEPARTMENT OF COMMERCE
BUREAU OF THE CENSUS

A-8

D 600

STATE LOUISIANA

Dare, Elsie
(INDIVIDUAL)

VOL. 57 E.D. 63
SHEET 2 LINE 45

W (COLOR) 22 (AGE) Louisiana (BIRTHPLACE) (CITY CONDITION)

St Martin
(COUNTY)

(CITY) (STREET) (HOUSE NO.)

ENUMERATED WITH Robert, Elsie

RELATIONSHIP TO ABOVE Daughter

REMARKS

1920 CENSUS—INDEX
DEPARTMENT OF COMMERCE
BUREAU OF THE CENSUS

A-6

D 600

LOUISIANA

D 600

LOUISIANA

[redacted]

Durio, Elise
(INDIVIDUAL)

VOL. 55 E.D. 89

SHEET 13 LINE 26

W (COLOR) 2/12 (AGE) Louisiana (BIRTHPLACE) (CITIZENSHIP)

St Landry (COUNTY)

Opelousas (CITY) Union (STREET) N.R. (HOUSE NO.)

ENUMERATED WITH Not Reported

RELATIONSHIP TO ABOVE daughter

REMARKS apparently daughter of Durio, Joseph A.
Sheet 13 line 18

1920 CENSUS—INDEX
DEPARTMENT OF COMMERCE
BUREAU OF THE CENSUS

A-3

U. S. GOVERNMENT PRINTING OFFICE

LOUISIANA

D 600

LOUISIANA

Durio, Elsie
(INDIVIDUAL)

VOL. 55 E.D. 89

SHEET 13 LINE 20

W (COLOR) 63 (AGE) Louisiana (BIRTHPLACE)

St. Landry (COUNTY)

Opelousas (CITY) Union (STREET) N.R. (HOUSE NO.)

ENUMERATED WITH Durio, Joseph A.

RELATIONSHIP TO ABOVE mother

REMARKS

1920 CENSUS—INDEX
DEPARTMENT OF COMMERCE
BUREAU OF THE CENSUS

A-8

U. S. GOVERNMENT PRINTING OFFICE

D 600

LOUISIANA

STATE

D 600

STATE Louisiana

VOL. 2 E.D. 22

SHEET 6 LINE 26

Dea, Elija
(HEAD OF FAMILY)

C 56 Louisiana
(COLOR) (AGE) (BIRTHPLACE)

(CITIZENSHIP)

Allen
(COUNTY)

Oakdale
(CITY)

(STREET)

(HOUSE NO.)

OTHER MEMBERS OF FAMILY

NAME	RELATION-SHIP	AGE	BIRTHPLACE	CITIZEN-SHIP
Dea, Josepha	W	42	Louisiana	
" Opra	D	12	Louisiana	
" Claude	S	9	Louisiana	
" Willie	S	10	Louisiana	
" Neval	S	6	Louisiana	

1920 CENSUS—INDEX
DEPARTMENT OF COMMERCE
BUREAU OF THE CENSUS

see Dea, Elija

U.S. GOVERNMENT PRINTING OFFICE

D 600

LOUISIANA

Dohre, Elizabeth (Mrs) VOL. 33 E.D. 52
(INDIVIDUAL)

SHEET 12 LINE 68

W 74 Germany 1871 Na Un
(COLOR) (AGE) (BIRTHPLACE) (CITIZENSHIP)

Orleans
(COUNTY)

New Orleans Palmyra 2816
(CITY) (STREET) (HOUSE NO.)

ENUMERATED WITH Dohre Otto C.

RELATIONSHIP TO ABOVE Mother

REMARKS

1920 CENSUS—INDEX
DEPARTMENT OF COMMERCE
BUREAU OF THE CENSUS

A-3

U. S. GOVERNMENT PRINTING OFFICE

D 600

LOUISIANA

Dora Elizabeth (INDIVIDUAL)

VOL. 41 E. D. 189

SHEET 7 LINE 26

N (COLOR) 67 (AGE) Louisiana (BIRTHPLACE) (NATIVITY OF PARENTS)

Orleans (COUNTY)

New Orleans (CITY) North (STREET) 815 (HOUSE NO.)

ENUMERATED WITH Ward, Laura

RELATIONSHIP TO ABOVE Mother in Law

REMARKS

1920 CENSUS—INDEX
DEPARTMENT OF COMMERCE
BUREAU OF THE CENSUS

A-3

U. S. GOVERNMENT PRINTING OFFICE

D 600

LOUISIANA

Drew, Elizabeth
(INDIVIDUAL)

VOL. 33 E.D. 40

SHEET 2 LINE 53

W 38 Louisiana
(COLOR) (AGE) (BIRTHPLACE)

Orleans
(COUNTY)

New Orleans Tulane Avenue 2
(CITY) (STREET) (HOUSE NO.)

ENUMERATED WITH Charity Hospital

RELATIONSHIP TO ABOVE Patient

REMARKS

1920 CENSUS—INDEX
DEPARTMENT OF COMMERCE
BUREAU OF THE CENSUS

A-3

D600

LOUISIANA

Dwyer Elizabeth
(INDIVIDUAL)

VOL. 32 E.D. 12

SHEET 10 LINE 72

W (COLOR) 27 (AGE) Louisiana (BIRTHPLACE) (CITIZENSHIP)

Orleans
(COUNTY)

New Orleans (CITY) Robertson (STREET) 507 (HOUSE NO.)

ENUMERATED WITH Dwyer, Lawrence

RELATIONSHIP TO ABOVE Sister

REMARKS

1920 CENSUS—INDEX
DEPARTMENT OF COMMERCE
BUREAU OF THE CENSUS

A-3

U. S. GOVERNMENT PRINTING OFFICE

D601

LOUISIANA

Dearie, Ella
(INDIVIDUAL)

VOL. 33 E.D. 43

SHEET 9 LINE 27

W (COLOR) 48 (AGE) Louisiana (BIRTHPLACE)

Orleans (COUNTY)

New Orleans (CITY) S Claiborne (STREET) 325 (HOUSE NO.)

ENUMERATED WITH Not Reported

RELATIONSHIP TO ABOVE Mother

REMARKS

1920 CENSUS—INDEX
DEPARTMENT OF COMMERCE
BUREAU OF THE CENSUS

A-3

D 606

Derry Ella

(HEAD OF FAMILY)

LOUISIANA

VOL. 33 E. D. 41

SHEET 12 LINE 99

(COLOR) (AGE) (BIRTHPLACE) (CITIZENSHIP)

(COUNTY)

(CITY) (STREET) (HOUSE NO.)

OTHER MEMBERS OF FAMILY

NAME	RELATION-SHIP	AGE	BIRTHPLACE	CITIZEN-SHIP
Morrow, Palace		12	Louisiana	
Morrow, Bill,			Louisiana	
Sarah D		4	Louisiana	

1920 CENSUS—INDEX
DEPARTMENT OF COMMERCE
BUREAU OF THE CENSUS

A-16

U. S. GOVERNMENT PRINTING OFFICE

D 600

LOUISIANA

Dwyer, Ellen (HEAD OF FAMILY)

VOL. 23 E.D. 65

SHEET 17 LINE 43

W (COLOR) 55 (AGE) Louisiana (BIRTHPLACE) (CITIZENSHIP)

Iberville (COUNTY)

Iberville (CITY) — (STREET) — (HOUSE NO.)

OTHER MEMBERS OF FAMILY

NAME	RELATIONSHIP	AGE	BIRTHPLACE	CITIZENSHIP
Dwyer, Pearl	D	28	Louisiana	
— James E.	S	26	Louisiana	
— Alma	D	22	Louisiana	

1920 CENSUS—INDEX
DEPARTMENT OF COMMERCE
BUREAU OF THE CENSUS

A-1a

U. S. GOVERNMENT PRINTING OFFICE

D 600

LOUISIANA

Dwyer, Ellen (miss)
(INDIVIDUAL)

VOL. 42 E.D. 212

SHEET 12 LINE 81

W (COLOR) 70 (AGE) Louisiana (BIRTHPLACE) (CITIZENSHIP)

Orleans (COUNTY)

New Orleans (CITY) Camp (STREET) 3913 (HOUSE NO.)

ENUMERATED WITH Hubert, Edmund

RELATIONSHIP TO ABOVE Boarder

REMARKS

1920 CENSUS—INDEX
DEPARTMENT OF COMMERCE
BUREAU OF THE CENSUS

A-3

U. S. GOVERNMENT PRINTING OFFICE

D600

LOUISIANA

Drew, Ellis (HEAD OF FAMILY)

VOL. 42 E. D. 218

SHEET 1 LINE 7

M (COLOR) 26 (AGE) Alabama (BIRTHPLACE) (CITIZENSHIP)

Orleans (COUNTY)

New Orleans (CITY) S Claiborne (STREET) 1750 (HOUSE NO.)

OTHER MEMBERS OF FAMILY

NAME	RELATION-SHIP	AGE	BIRTHPLACE	CITIZEN-SHIP
Drew, Bertha	W	23	Alabama	

1920 CENSUS—INDEX
DEPARTMENT OF COMMERCE
BUREAU OF THE CENSUS

A-46

D600

STATE LOUISIANA

Dyer, Ellis (INDIVIDUAL)

VOL. 32 E.D. 38

SHEET 16 LINE 70

B (COLOR) 48 (AGE) Mississippi (BIRTHPLACE) (CITIZENSHIP)

Orleans (COUNTY)

New Orleans (CITY) Perdido (STREET) 1716 (HOUSE NO.)

ENUMERATED WITH Landry, Edward

RELATIONSHIP TO ABOVE Boarder

REMARKS

1920 CENSUS—INDEX
DEPARTMENT OF COMMERCE
BUREAU OF THE CENSUS

A-2

U. S. GOVERNMENT PRINTING OFFICE

D 600

LOUISIANA

Dorah Elm
(HEAD OF FAMILY)

VOL. 4 E.D. 9

SHEET 29 LINE 88

N 75 Louisiana
(COLOR) (AGE) (BIRTHPLACE)

Assumption
(COUNTY)

(CITY) (STREET) (HOUSE NO.)

OTHER MEMBERS OF FAMILY

NAME	RELATION-SHIP	AGE	BIRTHPLACE	CITIZEN-SHIP
Living alone				

1920 CENSUS—INDEX
DEPARTMENT OF COMMERCE
BUREAU OF THE CENSUS

A-1a

U. S. GOVERNMENT PRINTING OFFICE 1—11871

D 601

LOUISIANA

VOL. 15 E. D. 111

SHEET 17 LINE 28

Drew (INDIVIDUAL) Elma

W (COLOR) 28 (AGE) Missouri (BIRTHPLACE)

De Soto (COUNTY)

Mansfield (TOWN) Kings Highway (STREET) 26 (HOUSE NO.)

ENUMERATED WITH Cleary Tom F.

RELATIONSHIP TO ABOVE Daughter

REMARKS

1920 CENSUS—INDEX
DEPARTMENT OF COMMERCE
BUREAU OF THE CENSUS

A-3

D600

Daré, Elodie
(INDIVIDUAL)

LOUISIANA

VOL. 25 E.D. 36

SHEET 19 LINE 45

W. (COLOR) 14 (AGE) Louisiana (BIRTHPLACE) ____ (NATIONALITY)

Lafayette (COUNTY)

____ (CITY) ____ (STREET) ____ (HOUSE NO.)

ENUMERATED WITH Daré, Eugene

RELATIONSHIP TO ABOVE Niece

REMARKS ____

1920 CENSUS—INDEX
DEPARTMENT OF COMMERCE
BUREAU OF THE CENSUS

A-8

U. S. GOVERNMENT PRINTING OFFICE (1919-1921)

D 600

LOUISIANA

Vol. 25 E.D. 36

Sheet 25 Line 44

Dorsie, Elodie
(INDIVIDUAL)

W (COLOR) 14 (AGE) Louisiana (BIRTHPLACE) (CITIZENSHIP)

Lafayette
(COUNTY)

(CITY) (STREET) (HOUSE NO.)

ENUMERATED WITH Dorsie, Austin

RELATIONSHIP TO ABOVE Grand-Child

REMARKS

1920 CENSUS—INDEX
DEPARTMENT OF COMMERCE
BUREAU OF THE CENSUS

A-3

U. S. GOVERNMENT PRINTING OFFICE

D600

LOUISIANA

Dore Eloi (HEAD OF FAMILY)

VOL. 22 E.D. 16

SHEET 12 LINE 44

N (COLOR) 43 (AGE) Louisiana (BIRTHPLACE) (CITIZENSHIP)

Iberia (COUNTY)

(CITY) (STREET) (HOUSE NO.)

OTHER MEMBERS OF FAMILY

NAME	RELATIONSHIP	AGE	BIRTHPLACE	CITIZENSHIP
Dore, Adelia	W	40	Louisiana	
Eddie	S	16	Louisiana	
Enola	D	14	Louisiana	
Aurest	S	10	Louisiana	
Alfred	S	8	Louisiana	

1920 CENSUS—INDEX
DEPARTMENT OF COMMERCE
BUREAU OF THE CENSUS

#1 see #2

A-1a

U. S. GOVERNMENT PRINTING OFFICE

State Louisiana

Doré Eloi

HEAD OF FAMILY—CONTINUED

OTHER MEMBERS OF FAMILY—CONTINUED

NAME	RELATION-SHIP	AGE	BIRTHPLACE	CITIZEN-SHIP
Doré Mathilde	M	65	Louisiana	

1920 CENSUS—INDEX
DEPARTMENT OF COMMERCE
BUREAU OF THE CENSUS

A-1b

D600

LOUISIANA

Dore, Elos (HEAD OF FAMILY)

VOL. 64 E.D. 103

SHEET 13 LINE 97

W (COLOR) 46 (AGE) Louisiana (BIRTHPLACE) (CITIZENSHIP)

Vermilion (COUNTY)

— (CITY) — (STREET) — (HOUSE NO.)

OTHER MEMBERS OF FAMILY

NAME	RELATIONSHIP	AGE	BIRTHPLACE	CITIZENSHIP
Dore, Bertha	W	40	Louisiana	
— Edna	S	19	Louisiana	
— Alvina	D	15	Louisiana	
Dore, Morris	S	13	Louisiana	
— Louis	S	10	Louisiana	

1920 CENSUS—INDEX
DEPARTMENT OF COMMERCE
BUREAU OF THE CENSUS

#1 see #2

A-1a

U. S. GOVERNMENT PRINTING OFFICE

STATE Louisiana

Dore, E. Lou
(HEAD OF FAMILY—CONTINUED)

OTHER MEMBERS OF FAMILY—CONTINUED

NAME	RELATIONSHIP	AGE	BIRTHPLACE	CITIZENSHIP
Dore, E. Lou	DL	19	Louisiana	

1920 CENSUS—INDEX
DEPARTMENT OF COMMERCE
BUREAU OF THE CENSUS

2, see #1

A-1b

U. S. GOVERNMENT PRINTING OFFICE

D600

STATE LOUISIANA

Drie, Elvera
(HEAD OF FAMILY)

VOL. 36 E.D. 79

SHEET 5 LINE 5

M (COLOR) 20 (AGE) Alabama (BIRTHPLACE) (CITIZENSHIP)

Orleans (COUNTY)

New Orleans (CITY) St. Claude (STREET) 709 (HOUSE NO.)

OTHER MEMBERS OF FAMILY

NAME	RELATIONSHIP	AGE	BIRTHPLACE	CITIZENSHIP
Living Alone				

See Doue, Elvera

1920 CENSUS—INDEX
DEPARTMENT OF COMMERCE
BUREAU OF THE CENSUS

A-1a

D600

LOUISIANA

Dore, Elvie
(INDIVIDUAL)

VOL. 64 E.D. 103

SHEET 14 LINE 3

W (COLOR) 19 (AGE) Louisiana (BIRTHPLACE) (CITIZENSHIP)

Vermilion
(COUNTY)

— (CITY) — (STREET) — (HOUSE NO.)

ENUMERATED WITH Dore, Elvi

RELATIONSHIP TO ABOVE Daughter-in-law

REMARKS

1920 CENSUS—INDEX
DEPARTMENT OF COMMERCE
BUREAU OF THE CENSUS

A-2

U. S. GOVERNMENT PRINTING OFFICE

D 600

LOUISIANA

Dur, Emanuel A
(INDIVIDUAL)

VOL. 3 E.D. 57

SHEET 4 LINE 94

W (COLOR) 70 (AGE) Louisiana (BIRTHPLACE) (CITIZENSHIP)

Cameron (COUNTY)

(CITY) (STREET) (HOUSE NO.)

ENUMERATED WITH Doxey, Ida

RELATIONSHIP TO ABOVE Brother

REMARKS

1920 CENSUS—INDEX
DEPARTMENT OF COMMERCE
BUREAU OF THE CENSUS

A-3

U. S. GOVERNMENT PRINTING OFFICE

D 600

LOUISIANA

Drew, Emanuel S. (INDIVIDUAL)

VOL. 42 E.D. 217

SHEET 9 LINE 19

W (COLOR) 38 (AGE) Louisiana (BIRTHPLACE) (CITIZENSHIP)

Orleans (COUNTY)

New Orleans (CITY) General Pershing (STREET) 2128 (HOUSE NO.)

ENUMERATED WITH Fulham, William F.

RELATIONSHIP TO ABOVE Brother in law

REMARKS

1920 CENSUS—INDEX
DEPARTMENT OF COMMERCE
BUREAU OF THE CENSUS

A-2

D 600.

STATE LOUISIANA

Dare Emar
(HEAD OF FAMILY)

VOL. 57 E.D. 64

SHEET 27 LINE 94

W 50 Louisiana
(COLOR) (AGE) (BIRTHPLACE) (CITIZENSHIP)

St Martin
(COUNTY)

— —
(CITY) (STREET) (HOUSE NO.)

OTHER MEMBERS OF FAMILY

NAME	RELATIONSHIP	AGE	BIRTHPLACE	CITIZENSHIP
Dare, Armentine	W	48	Louisiana	
— Celina	D	21	Louisiana	
— Antoine	S	17	Louisiana	
— John	S	15	Louisiana	
— Leopold	S	13	Louisiana	

1920 CENSUS—INDEX
DEPARTMENT OF COMMERCE
BUREAU OF THE CENSUS

see Dare, Emar

A-1a

STATE Louisiana

Daré, Emar
(HEAD OF FAMILY—CONTINUED)

OTHER MEMBERS OF FAMILY—CONTINUED

NAME	RELATIONSHIP	AGE	BIRTHPLACE	CITIZENSHIP
Daré Joseph	S	7	Louisiana	
Daré Eurama	D	4 9/12	Louisiana	
— Ann Beatrice	D	0/12	Louisiana	

see Doré, Emar

1920 CENSUS—INDEX
DEPARTMENT OF COMMERCE
BUREAU OF THE CENSUS

A-3b

D 600

LOUISIANA

Dore Emar
(HEAD OF FAMILY)

VOL. 57 E.D. 64

SHEET 27 LINE 94

W (COLOR) 50 (AGE) Louisiana (BIRTHPLACE) (CITIZENSHIP)

St Martin (COUNTY)

(CITY) (STREET) (HOUSE NO.)

OTHER MEMBERS OF FAMILY

NAME	RELATIONSHIP	AGE	BIRTHPLACE	CITIZENSHIP
Dore Adventine	W	48	Louisiana	
— Celina	D	21	Louisiana	
— Antoine	S	17	Louisiana	
— John	S	15	Louisiana	
— Leopold	S	13	Louisiana	

1920 CENSUS—INDEX
DEPARTMENT OF COMMERCE
BUREAU OF THE CENSUS

#1 cut F

Sundare Emar

A-1a

STATE Louisiana

Dore' Emar
HEAD OF FAMILY—CONTINUED

OTHER MEMBERS OF FAMILY—CONTINUED

NAME	RELATION-SHIP	AGE	BIRTHPLACE	CITIZEN-SHIP
Dore Joseph	S	7/12	Louisiana	
Dore Evrone	D	4/12	Louisiana	
Ann Beatrice	D	9/12	Louisiana	

Dore' Emar

1920 CENSUS—INDEX
DEPARTMENT OF COMMERCE
BUREAU OF THE CENSUS

2 Roll

A-16

U. S. GOVERNMENT PRINTING OFFICE

D 600

LOUISIANA

Dicharry, Emile
(HEAD OF FAMILY)

VOL. 3 E.D. 1

SHEET 7 LINE 50

W (COLOR) 45 (AGE) Louisiana (BIRTHPLACE) (CITIZENSHIP)

Ascension (COUNTY)

(CITY) (STREET) (HOUSE NO.)

OTHER MEMBERS OF FAMILY

NAME	RELATIONSHIP	AGE	BIRTHPLACE	CITIZENSHIP
Dicharry, Edona	W	44	Louisiana	
— Sostene	S	21	Louisiana	
— Cecile	D	23	Louisiana	
— Lenore	M	70	Louisiana	

1920 CENSUS—INDEX
DEPARTMENT OF COMMERCE
BUREAU OF THE CENSUS

A-1a

U. S. GOVERNMENT PRINTING OFFICE

D 600

Durr, Emile
(HEAD OF FAMILY)

LOUISIANA

VOL. 25 E.D. 6

SHEET 15 LINE 37

B (COLOR) 35 (AGE) Louisiana (BIRTHPLACE) (INTERCHANGE)

Jefferson (COUNTY)

(CITY) (STREET) (HOUSE NO.)

OTHER MEMBERS OF FAMILY

NAME	RELATIONSHIP	AGE	BIRTHPLACE	CHANGE
Durr, Clara	W	33	Louisiana	
Mary B.	I	9/12	Louisiana	

1920 CENSUS—INDEX
DEPARTMENT OF COMMERCE
BUREAU OF THE CENSUS

A-1a

U. S. GOVERNMENT PRINTING OFFICE

D 608

LOUISIANA

Dore, Emile (HEAD OF FAMILY)

VOL. 63 E. D. 97

SHEET 2 LINE 6

W. (COLOR) 44 (AGE) Tennessee (BIRTHPLACE) (CITIZENSHIP)

Terrebonne (COUNTY)

— (CITY) — (STREET) — (HOUSE NO.)

OTHER MEMBERS OF FAMILY

NAME	RELATION-SHIP	AGE	BIRTHPLACE	CITIZEN-SHIP
Dore, Marguerite	W.	40	Louisiana	
" Florence	D	18	Louisiana	
" Ruby	D.	17	Louisiana	
" Ronald	S.	15	Louisiana	
" Francis	S.	13	Louisiana	

1920 CENSUS—INDEX
DEPARTMENT OF COMMERCE
BUREAU OF THE CENSUS

#4 Sec #2

A-18

STATE Louisiana

STATE Louisiana

Doré Emile
HEAD OF FAMILY—CONTINUED

OTHER MEMBERS OF FAMILY—CONTINUED

	NAME	RELATIONSHIP	AGE	BIRTHPLACE	CITIZENSHIP
Doré,	Tollis	S	11	Louisiana	
"	Bertile	D	9	Louisiana	
"	Merrill	S	2	Louisiana	

1920 CENSUS—INDEX
DEPARTMENT OF COMMERCE
BUREAU OF THE CENSUS

#2
see #1

A-1b

U. S. GOVERNMENT PRINTING OFFICE

D600

LOUISIANA

Dry Emily

VOL. 19 E.D. 72

SHEET 7 LINE 97

W 61 Louisiana

(COLOR) (AGE) (BIRTHPLACE)

St Charles

(COUNTY)

(CITY) (STREET) (HOUSE NO.)

ENUMERATED WITH Fernguy Paul

RELATIONSHIP TO ABOVE Sister-in-Law

REMARKS

1920 CENSUS—INDEX
DEPARTMENT OF COMMERCE
BUREAU OF THE CENSUS

see also
Dry, Emily

A-2

D 600

LOUISIANA

D 600

Dyer, Emma
(INDIVIDUAL)

LOUISIANA

VOL. 23 E.D. 65

SHEET 9 LINE 16

B 5 Louisiana
(COLOR) (AGE) (BIRTHPLACE)

Iberville
(COUNTY)

Iberville
(CITY)

ENUMERATED WITH Tillman, Henry

RELATIONSHIP TO ABOVE Step-Daughter

REMARKS

1920 CENSUS—INDEX
DEPARTMENT OF COMMERCE
BUREAU OF THE CENSUS

A-3

D 600

LOUISIANA

D 600

LOUISIANA

[redacted]DO

Carraway, Emma (INDIVIDUAL) VOL. 51 E.D. 108

SHEET 21 LINE 32

B (COLOR) 24 (AGE) Louisiana (BIRTHPLACE) (CITIZENSHIP)

Richland (COUNTY)

(CITY) (STREET) (HOUSE NO.)

ENUMERATED WITH Roberson Willie

RELATIONSHIP TO ABOVE Servant

REMARKS

Su Carraway, Emma

1920 CENSUS—INDEX
DEPARTMENT OF COMMERCE
BUREAU OF THE CENSUS

A-6

U. S. GOVERNMENT PRINTING OFFICE

D 600

LOUISIANA

Dear, Emmaline
(INDIVIDUAL)

VOL. 48 E.D. 70

SHEET 16 LINE 38

W (COLOR) 89 (AGE) Mississippi (BIRTHPLACE) (CITIZENSHIP)

Rapides (COUNTY)

(CITY) (STREET) (HOUSE NO.)

ENUMERATED WITH Page Enna (Mrs)

RELATIONSHIP TO ABOVE Mother

REMARKS

1920 CENSUS—INDEX
DEPARTMENT OF COMMERCE
BUREAU OF THE CENSUS

A-2

U. S. GOVERNMENT PRINTING OFFICE

LOUISIANA

D 600

STATE LOUISIANA

Deris, Emos
(HEAD OF FAMILY)

VOL. 2 E.D. 17

SHEET 11 LINE 1

W 47 Louisiana
(COLOR) (AGE) (BIRTHPLACE)

Allen
(COUNTY)

(CITY) (STREET) (HOUSE NO.)

OTHER MEMBERS OF FAMILY

NAME	RELATION-SHIP	AGE	BIRTHPLACE	CITIZEN-SHIP
Deris, Josphine	W	38	Louisiana	
— Boris	S	17	Louisiana	
— Thelma	D	15	Louisiana	
— Ada	D	12	Louisiana	
— Celorine	D	9	Louisiana	

1920 CENSUS—INDEX
DEPARTMENT OF COMMERCE
BUREAU OF THE CENSUS

#1 sec #2

C

Emos Deris
(NAME OF ENUMERATOR)

STATE LOUISIANA

Deris, Emos
(HEAD OF FAMILY—CONTINUED)

OTHER MEMBERS OF FAMILY—CONTINUED

NAME	RELATION-SHIP	AGE	BIRTHPLACE	CITIZEN-SHIP
Deris, Lillie	D	6	Louisiana	

1920 CENSUS—INDEX
DEPARTMENT OF COMMERCE
BUREAU OF THE CENSUS

#2 sheet #1

A-1b

D 600

LOUISIANA

Davis, Ernie
(INDIVIDUAL)

VOL. 48 E.D. 59

SHEET 24 LINE 33

W (COLOR) 8 (AGE) Louisiana (BIRTHPLACE)

Rapides (COUNTY)

Alexandria (CITY) Johnson (STREET) 628 (HOUSE NO.)

ENUMERATED WITH Evans, Wallace

RELATIONSHIP TO ABOVE Grand-daughter

REMARKS

1920 CENSUS—INDEX
DEPARTMENT OF COMMERCE
BUREAU OF THE CENSUS

A-8

U. S. GOVERNMENT PRINTING OFFICE

D600

LOUISIANA

Drake Epfron (HEAD OF FAMILY)

VOL. 57 E.D. 63

SHEET 8 LINE 70

B (COLOR) 26 (AGE) Louisiana (BIRTHPLACE) (CITIZENSHIP)

St Martin (COUNTY)

(CITY) (STREET) (HOUSE NO.)

OTHER MEMBERS OF FAMILY

NAME	RELATIONSHIP	AGE	BIRTHPLACE	CITIZENSHIP
Drake, Edmonia	W	23	Louisiana	
" Louisiana	D	4	Louisiana	

1920 CENSUS—INDEX
DEPARTMENT OF COMMERCE
BUREAU OF THE CENSUS

see Drake, Epfron

A-1a

D600

LOUISIANA

Dirr, Ernest (HEAD OF FAMILY)

VOL. 57 E.D. 104

SHEET 17 LINE 54

W (COLOR) 31 (AGE) Louisiana (BIRTHPLACE) (CITIZENSHIP)

St Tammany (COUNTY)

Covington (CITY) Hancock (STREET) 418 (HOUSE NO.)

OTHER MEMBERS OF FAMILY

NAME	RELATIONSHIP	AGE	BIRTHPLACE	CITIZENSHIP
Dirr, Minie	W	20	Louisiana	
— Bertha	D	1	Louisiana	

1920 CENSUS—INDEX
DEPARTMENT OF COMMERCE
BUREAU OF THE CENSUS

A-1a

U. S. GOVERNMENT PRINTING OFFICE

D 600

LOUISIANA

Dart, Ernest F.
(HEAD OF FAMILY)

VOL. 33 E.D. 52

SHEET 7 LINE 37

W (COLOR) 59 (AGE) Germany (BIRTHPLACE) 1861 (NATURALIZATION)

Orleans (COUNTY)

New Orleans (CITY) Cleveland Ave (STREET) 2215 (HOUSE NO.)

OTHER MEMBERS OF FAMILY

NAME	RELATION-SHIP	AGE	BIRTHPLACE	CITIZEN-SHIP
Dart, Edna F	D	26	Louisiana	

1920 CENSUS—INDEX
DEPARTMENT OF COMMERCE
BUREAU OF THE CENSUS

A-16

D600

LOUISIANA

VOL. 12 E.D. 70

SHEET 6 LINE 22

Darrow, Ernest R
(HEAD OF FAMILY)

W	44	Iowa	
(COLOR)	(AGE)	(BIRTHPLACE)	(NATURALIZATION)

Caddo
(COUNTY)

Shreveport
(CITY)

Darien
(STREET)

2815
(HOUSE NO.)

OTHER MEMBERS OF FAMILY

NAME	RELATION-SHIP	AGE	BIRTHPLACE	CITIZEN-SHIP
Darrow, Eunice B	W	31	Louisiana	
" Elaena M	D	5	Louisiana	
" Ernest R Jr	S	3 9/12	Louisiana	
Hawkins, Esther B	LD	11	Louisiana	

1920 CENSUS—INDEX
DEPARTMENT OF COMMERCE
BUREAU OF THE CENSUS

A-13

D 600

LOUISIANA

Dyar, Esther (HEAD OF FAMILY)

VOL. 32 E.D. 30

SHEET 7 LINE 73

W (COLOR) 51 (AGE) Alabama (BIRTHPLACE) (CITIZENSHIP)

Orleans (COUNTY)

New Orleans (CITY) Carondelet (STREET) 628 (HOUSE NO.)

OTHER MEMBERS OF FAMILY

NAME	RELATIONSHIP	AGE	BIRTHPLACE	CITIZENSHIP
Riley, Nellie	L	38	Louisiana	
Jepe, Joseph	L	25	Alsace Lorraine	Pa
Glasser, Morris	L	40	Viltepak	Na
Kepler, Alfred	L	18	Indiana	

1920 CENSUS—INDEX
DEPARTMENT OF COMMERCE
BUREAU OF THE CENSUS

A-1a

D 600

LOUISIANA

Dyer, Etta
(INDIVIDUAL)

VOL. 35 E.D. 69

SHEET 15 LINE 20

W (COLOR) 15 (AGE) Louisiana (BIRTHPLACE) (CITIZENSHIP)

Orleans (COUNTY)

New Orleans (CITY) Bienville (STREET) — (HOUSE NO.)

ENUMERATED WITH House of Good Shepherd

RELATIONSHIP TO ABOVE Inmate

REMARKS

1920 CENSUS—INDEX
DEPARTMENT OF COMMERCE
BUREAU OF THE CENSUS

A-3

U. S. GOVERNMENT PRINTING OFFICE (1920-A)

D 600

Dori, Eugene (INDIVIDUAL)

LOUISIANA

VOL. 46 E.D. 93

SHEET 1 LINE 86

W (COLOR) 15 (AGE) Arkansas (BIRTHPLACE)

Ouachita (COUNTY)

Monroe (CITY) Louie Anne Ave (STREET) N.R. (HOUSE NO.)

ENUMERATED WITH Armstrong, Ethel

RELATIONSHIP TO ABOVE Brother in law

REMARKS

1920 CENSUS—INDEX
DEPARTMENT OF COMMERCE
BUREAU OF THE CENSUS

A-5

U. S. GOVERNMENT PRINTING OFFICE

See Davis, Eugene

D 600

STATE LOUISIANA

D600

STATE LOUISIANA

Daré, Eugene (HEAD OF FAMILY)

VOL. 25 E.D. 36

SHEET 19 LINE 39

W (COLOR) 27 (AGE) Louisiana (BIRTHPLACE) (CITIZENSHIP)

Lafayette (COUNTY)

(CITY) (STREET) (HOUSE NO.)

OTHER MEMBERS OF FAMILY

NAME	RELATIONSHIP	AGE	BIRTHPLACE	CITIZENSHIP
Daré, Eva	W	26	Louisiana	
- Leonard	S	5	Louisiana	
- Ivey	S	4	Louisiana	
- Gladys	D	3	Louisiana	
- Louis	U	35	Louisiana	

1920 CENSUS—INDEX
DEPARTMENT OF COMMERCE
BUREAU OF THE CENSUS

#1 see #2

A-1a

STATE Louisiana

Daré, Eugene
HEAD OF FAMILY—CONTINUED

OTHER MEMBERS OF FAMILY—CONTINUED

NAME	RELATIONSHIP	AGE	BIRTHPLACE	CITIZENSHIP
Daré, Elodie	Ni	14	Louisiana	
Alcede	N.	11	Louisiana	
Wilcede	N.	5	Louisiana	
Wilfred	N.	4	Louisiana	

1920 CENSUS—INDEX
DEPARTMENT OF COMMERCE
BUREAU OF THE CENSUS

Dwell #1

A-1b

LOUISIANA

D 606

LOUISIANA

Dore, Eugene (HEAD OF FAMILY)

VOL. 64 E.D. 102

SHEET 15 LINE 88

W (COLOR) 45 (AGE) Louisiana (BIRTHPLACE) (CITIZENSHIP)

Vermilion (COUNTY)

(CITY) (STREET) (HOUSE NO.)

OTHER MEMBERS OF FAMILY

NAME	RELATIONSHIP	AGE	BIRTHPLACE	CITIZENSHIP
Dore, Adonia	W	36	Louisiana	
— Rodolph	S	16	Louisiana	
— Edwite	D	12	Louisiana	
— Edwin	S	7	Louisiana	
— Johmy	S	4 1/12	Louisiana	

1920 CENSUS—INDEX
DEPARTMENT OF COMMERCE
BUREAU OF THE CENSUS

#1 see #2

A-1a

U. S. GOVERNMENT PRINTING OFFICE

STATE Louisiana

Dore, Eugene
HEAD OF FAMILY—CONTINUED

OTHER MEMBERS OF FAMILY—CONTINUED

NAME	RELATION-SHIP	AGE	BIRTHPLACE	CITIZEN-SHIP
Dore, Antoine	S	2/12	Louisiana	

1920 CENSUS—INDEX
DEPARTMENT OF COMMERCE
BUREAU OF THE CENSUS

A-16

U. S. GOVERNMENT PRINTING OFFICE

D 600

LOUISIANA

VOL. 57 E.D. 47

SHEET 13 LINE 64

(HEAD OF FAMILY)

(COLOR) (AGE) (BIRTHPLACE) (CITIZENSHIP)

(COUNTY)

(CITY) (STREET) (HOUSE NO.)

OTHER MEMBERS OF FAMILY

NAME	RELATION-SHIP	AGE	BIRTHPLACE	CITIZEN-SHIP
		30	Louisiana	
		15	Louisiana	
		10	Louisiana	
		4 5/12	Louisiana	
		26	Louisiana	

1920 CENSUS—INDEX
DEPARTMENT OF COMMERCE
BUREAU OF THE CENSUS

A-16

D 600

LOUISIANA

Deer, Eugene A.
(INDIVIDUAL)

VOL. 43 E.D. 227

SHEET 17 LINE 74

W (COLOR) 17 (AGE) Alabama (BIRTHPLACE) _____ (NATIONALITY)

Orleans (COUNTY)

New Orleans (CITY) Magazine (STREET) 5341 (HOUSE NO.)

ENUMERATED WITH Not Reported

RELATIONSHIP TO ABOVE Lodger

REMARKS

1920 CENSUS—INDEX
DEPARTMENT OF COMMERCE
BUREAU OF THE CENSUS

A-8

U. S. GOVERNMENT PRINTING OFFICE 1 [illegible]

D 600

LOUISIANA

Dyer, Eugene T. (INDIVIDUAL)

VOL. 12 E.D. 67

SHEET 14 LINE 3

W (COLOR) 22 (AGE) Nebraska (BIRTHPLACE)

Caddo (COUNTY)

Shreveport (CITY) Mildred (STREET) 1043 (HOUSE NO.)

ENUMERATED WITH Simmons, Hazel G.

RELATIONSHIP TO ABOVE Roomer

REMARKS

1920 CENSUS—INDEX
DEPARTMENT OF COMMERCE
BUREAU OF THE CENSUS

A-3

D600

LOUISIANA

Dore, Euphieme B. (mu) VOL. 64 E.D. 106

(INDIVIDUAL) SHEET 5 LINE 42

W (COLOR) 44 (AGE) Louisiana (BIRTHPLACE) (NATIONALITY)

Vermilion (COUNTY)

Abbeville (CITY) Jefferson (STREET) NR (HOUSE NO.)

ENUMERATED WITH Bernard W. Felix

RELATIONSHIP TO ABOVE Daughter

REMARKS

1920 CENSUS—INDEX
DEPARTMENT OF COMMERCE
BUREAU OF THE CENSUS

A-3

D 608

STATE LOUISIANA

Dyer, Eugene
(HEAD OF FAMILY)

VOL. 41 E. D. 195

SHEET 3 LINE 77

W. 67 Missouri
(COLOR) (AGE) (BIRTHPLACE) (CITIZENSHIP)

Orleans
(COUNTY)

New Orleans Carondelet 2715
(CITY) (STREET) (HOUSE NO.)

OTHER MEMBERS OF FAMILY

NAME	RELATION-SHIP	AGE	BIRTHPLACE	CITIZEN-SHIP
Dyer, Eugene	D	35	Louisiana	
Estra, Fenwick	S L	32	Louisiana	
Fenwick III	G S	7	Louisiana	

1920 CENSUS—INDEX
DEPARTMENT OF COMMERCE
BUREAU OF THE CENSUS

A-16

U. S. GOVERNMENT PRINTING OFFICE 17—11674

D600

LOUISIANA

Dare, Evelyn (INDIVIDUAL)

VOL. 45 E.D. 266

SHEET 3 LINE 49

W (COLOR) 8 (AGE) Louisiana (BIRTHPLACE) (CITIZENSHIP)

Orleans (COUNTY)

New Orleans (CITY) Fern (STREET) 1815 (HOUSE NO.)

ENUMERATED WITH Kuhnes, Adam

RELATIONSHIP TO ABOVE Sister in law

REMARKS

1920 CENSUS—INDEX
DEPARTMENT OF COMMERCE
BUREAU OF THE CENSUS

A-2

U. S. GOVERNMENT PRINTING OFFICE

D 600

Dwyer F.
(INDIVIDUAL)

LOUISIANA

VOL. 18 E. D. 46

SHEET 2 LINE 12

W (COLOR) 38 (AGE) Connecticut (BIRTHPLACE) (CITIZENSHIP)

East Feliciana (COUNTY)

Jackson (CITY) (STREET) (HOUSE NO.)

ENUMERATED WITH East Louisiana Hospital for the Insane

RELATIONSHIP TO ABOVE Boarder

REMARKS

1920 CENSUS—INDEX
DEPARTMENT OF COMMERCE
BUREAU OF THE CENSUS

U. S. GOVERNMENT PRINTING OFFICE

D600

Dore F. B.
(HEAD OF FAMILY)

LOUISIANA
VOL. 22 E.D. 11
SHEET 17 LINE 28

W (COLOR) 44 (AGE) Louisiana (BIRTHPLACE)

Iberia
(COUNTY)

(CITY) (STREET) (HOUSE NO.)

OTHER MEMBERS OF FAMILY

NAME	RELATION-SHIP	AGE	BIRTHPLACE	CITIZEN-SHIP
Dore, Regina	Wife	42	Louisiana	
— Victor	Son	18	Louisiana	
— Estelle	Son	15	Louisiana	
— Elias	Son	11	Louisiana	
— Enos	Son	8	Louisiana	

1920 CENSUS—INDEX
DEPARTMENT OF COMMERCE
BUREAU OF THE CENSUS

#1 Sheet 2

C

U. S. GOVERNMENT PRINTING OFFICE

A-16

STATE Louisiana

STATE Louisiana

Dore F. B.

(HEAD OF FAMILY—CONTINUED)

OTHER MEMBERS OF FAMILY—CONTINUED

NAME	RELATIONSHIP	AGE	BIRTHPLACE	CITIZENSHIP
Dore Jean	D	6	Louisiana	
— Louise	D.	3	Louisiana	

1920 CENSUS—INDEX
DEPARTMENT OF COMMERCE
BUREAU OF THE CENSUS

#2 Sect #1

A-10

U. S. GOVERNMENT PRINTING OFFICE

D 600 1

Dwyer, Elsie (INDIVIDUAL)

LOUISIANA

VOL. 18 E.D. 46

SHEET 2 LINE 13

W (COLOR) 25 (AGE) Pennsylvania (BIRTHPLACE) (CITIZENSHIP)

East Feliciana (COUNTY)

Jackson (CITY) (STREET) (HOUSE NO.)

ENUMERATED WITH East Louisiana Hospital for the Insane

RELATIONSHIP TO ABOVE Wife

REMARKS apparently wife of Dwyer, F.
sheet 2 - line 12

1920 CENSUS—INDEX
DEPARTMENT OF COMMERCE
BUREAU OF THE CENSUS

U. S. GOVERNMENT PRINTING OFFICE

D 600

STATE LOUISIANA

D 600

STATE LOUISIANA

Dyer, Fannie
(HEAD OF FAMILY)

VOL. 46 E. D. 96

SHEET 23 LINE 62

Mu 21 Louisiana
(COLOR) (AGE) (BIRTHPLACE) (CITIZENSHIP)

Natchitoches
(COUNTY)

(CITY) (STREET) (HOUSE NO.)

OTHER MEMBERS OF FAMILY

NAME	RELATION-SHIP	AGE	BIRTHPLACE	CITIZEN-SHIP
Dyer, Jessie	S	5	Louisiana	
Jackson, Bonnye	Bo	20	Arkansas	
Washington, Mattie	Bo	19	Arkansas	

1920 CENSUS—INDEX
DEPARTMENT OF COMMERCE
BUREAU OF THE CENSUS

A-1a

U. S. GOVERNMENT PRINTING OFFICE 1920

D 600

STATE LOUISIANA

D 600

Dora Fatine
(HEAD OF FAMILY)

STATE LOUISIANA

VOL. 8 E.D. 36

SHEET 3 LINE 83

W (COLOR) 78 (AGE) Germany (BIRTHPLACE) NR (CITIZENSHIP)

Calcasieu (COUNTY)

— (CITY) Kirkman (STREET) — (HOUSE NO.)

OTHER MEMBERS OF FAMILY

NAME	RELATIONSHIP	AGE	BIRTHPLACE	CITIZENSHIP
Living Alone				

1920 CENSUS—INDEX
DEPARTMENT OF COMMERCE
BUREAU OF THE CENSUS

see Fatine
Dora

A-1a

U. S. GOVERNMENT PRINTING OFFICE

D600

D 600

Dario Fay
(INDIVIDUAL)

LOUISIANA
VOL. 5 9 E.D. 92
SHEET 13 LINE 96

W 28 Louisiana
(COLOR) (AGE) (BIRTHPLACE) (CITIZENSHIP)

St. Landry
(COUNTY)

(CITY) (STREET) (HOUSE NO.)

ENUMERATED WITH Sibille, Jules

RELATIONSHIP TO ABOVE School Teacher

REMARKS

1920 CENSUS—INDEX
DEPARTMENT OF COMMERCE
BUREAU OF THE CENSUS

AR

D 600

D 600

LOUISIANA

Dauer, Fay (INDIVIDUAL)

VOL. 42 E.D. 213

SHEET 7 LINE 31

W (COLOR) 27 (AGE) Louisiana (BIRTHPLACE) (CITIZENSHIP)

Orleans (COUNTY)

New Orleans (CITY) Prytania (STREET) 4114 (HOUSE NO.)

ENUMERATED WITH Sheehan, Elizabeth

RELATIONSHIP TO ABOVE Boarder

REMARKS

1920 CENSUS—INDEX
DEPARTMENT OF COMMERCE
BUREAU OF THE CENSUS

A-3

U. S. GOVERNMENT PRINTING OFFICE 11—11471

D 600

LOUISIANA

D 600

STATE LOUISIANA

Dyer, Faye (INDIVIDUAL)

VOL. 33 E.D. 59

SHEET 13 LINE 10

W (COLOR) 32 (AGE) Iowa (BIRTHPLACE) (CITIZENSHIP)

Orleans (COUNTY)

New Orleans (CITY) Hennessey (STREET) 305 (HOUSE NO.)

ENUMERATED WITH Brown, Mabel

RELATIONSHIP TO ABOVE Companion

REMARKS

1920 CENSUS—INDEX
DEPARTMENT OF COMMERCE
BUREAU OF THE CENSUS

A-2

D 600

LOUISIANA

D 600

Darby, Felix
(HEAD OF FAMILY)

LOUISIANA
VOL. 55 E. D. 94
SHEET 9 LINE 75

W. 28 Louisiana
(COUNTY) (BIRTHPLACE)
St Landry
Arnaudville
(CITY) (STREET) (HOUSE NO.)

OTHER MEMBERS OF FAMILY

NAME	RELATION-SHIP	AGE	BIRTHPLACE	CITIZEN-SHIP
Darby Marie	Wife	27	Louisiana	
Paul	Son	8	Louisiana	
Jerry	Son	7	Louisiana	
Louis	Son	5	Louisiana	
Jean	Son	3 1/12	Louisiana	

1920 CENSUS INDEX
DEPARTMENT OF COMMERCE
BUREAU OF THE CENSUS

#12112

A-4a

STATE Louisiana

Darby Felix
(HEAD OF FAMILY—CONTINUED)

OTHER MEMBERS OF FAMILY—CONTINUED

NAME	RELATIONSHIP	AGE	BIRTHPLACE	CITIZENSHIP
Darby Jane	D	2 6/12	Louisiana	
Oliver, Clare	Orphan	14	Louisiana	

1920 CENSUS—INDEX
DEPARTMENT OF COMMERCE
BUREAU OF THE CENSUS

#2 [illegible]

A-1b

U. S. GOVERNMENT PRINTING OFFICE

D600

LOUISIANA

Dore, Felix L. (INDIVIDUAL)

VOL. 64 E.D. 106

SHEET 5 LINE 45

W (COLOR) 19 (AGE) Louisiana (BIRTHPLACE) (SETTLEMENT)

Vermilion (COUNTY)

Abbeville (CITY) Jefferson (STREET) NR (HOUSE NO.)

ENUMERATED WITH Broussard, Felix

RELATIONSHIP TO ABOVE Grandson

REMARKS

1920 CENSUS—INDEX
DEPARTMENT OF COMMERCE
BUREAU OF THE CENSUS

A-3

U. S. GOVERNMENT PRINTING OFFICE

D 600

LOUISIANA

Dury, Fernandez (HEAD OF FAMILY)

VOL. 62 E.D. 120

SHEET 8 LINE 8

La (COLOR) — (AGE) — Louisiana (BIRTHPLACE) — (NATIONALITY)

— Lavaca (COUNTY)

— (CITY) — (STREET) — (HOUSE NO.)

OTHER MEMBERS OF FAMILY

NAME	RELATIONSHIP	AGE	BIRTHPLACE	CITIZENSHIP
Dury, Mary	W	43	Louisiana	
" Frata	D	7	Louisiana	

1920 CENSUS—INDEX
DEPARTMENT OF COMMERCE
BUREAU OF THE CENSUS

A-1a

U. S. GOVERNMENT PRINTING OFFICE 11—41670

D 600

Dorr, Fletcher
(INDIVIDUAL)

VOL. 32 E.D. 36

SHEET 1 LINE 51

W 23 Kentucky
(COLOR) (AGE) (WHETHER PLACE OF BIRTH)

Orleans
(COUNTY)

New Orleans Gravier 1215
(CITY) (STREET) (HOUSE NO.)

ENUMERATED WITH The Parish Prison

RELATIONSHIP TO ABOVE Prisoner

REMARKS

1920 CENSUS—INDEX
DEPARTMENT OF COMMERCE
BUREAU OF THE CENSUS

A-8

LOUISIANA

D600

STATE LOUISIANA

Drew, Florence
(HEAD OF FAMILY)

VOL. 58 E.D. 126

SHEET 6 LINE 83

Mu (COLOR) 26 (AGE) Louisiana (BIRTHPLACE) (CITIZENSHIP)

Tangipahoa (COUNTY)

(CITY) (STREET) (HOUSE NO.)

OTHER MEMBERS OF FAMILY

NAME	RELATION-SHIP	AGE	BIRTHPLACE	CITIZEN-SHIP
Reid, Allen	S	11	Louisiana	
Reid, Dollar	S	9	Louisiana	
Drew, Andrew	S	6	Louisiana	
Reid, Bertie	M	53	Louisiana	
Reid, Aurelia	Ni	18	Louisiana	

1920 CENSUS—INDEX
DEPARTMENT OF COMMERCE
BUREAU OF THE CENSUS

A-1a

U. S. GOVERNMENT PRINTING OFFICE

600

LOUISIANA

Dwyer, Florence (INDIVIDUAL)

VOL. 41 E.D. 202

SHEET 13 LINE 2

W (COLOR) 13 (AGE) Louisiana (BIRTHPLACE) (CITIZENSHIP)

Orleans (COUNTY)

New Orleans (CITY) Magnolia (STREET) 2607 (HOUSE NO.)

ENUMERATED WITH Glaser, William

RELATIONSHIP TO ABOVE Daughter

REMARKS app. daughter to Dwyer, Antonia - Sh. 13 - Li-1

1920 CENSUS—INDEX
DEPARTMENT OF COMMERCE
BUREAU OF THE CENSUS

A-8

U. S. GOVERNMENT PRINTING OFFICE

D600

Drey, Floyd
(INDIVIDUAL)

STATE LOUISIANA
VOL. 61 E.D. 137
SHEET 17 LINE 33

W (COLOR) 12 (AGE) Louisiana (BIRTHPLACE)
West Carroll (COUNTY)

— (CITY) — (STREET) — (HOUSE NO.)

ENUMERATED WITH Holland Jim

RELATIONSHIP TO ABOVE Not Reported

REMARKS

1920 CENSUS—INDEX
DEPARTMENT OF COMMERCE
BUREAU OF THE CENSUS

A4

D600

LOUISIANA

Drew, Floyd (INDIVIDUAL) VOL. 12 E.D. 56

SHEET 8 LINE 45

M. 25 (COLOR) (AGE) Oklahoma (BIRTHPLACE) (NATIONALITY)

Caddo (COUNTY)

Shreveport (CITY) Hope (STREET) 726 (HOUSE NO.)

ENUMERATED WITH Marshall Lena

RELATIONSHIP TO ABOVE Roomer

REMARKS

1920 CENSUS—INDEX
DEPARTMENT OF COMMERCE
BUREAU OF THE CENSUS

A-3

U. S. GOVERNMENT PRINTING OFFICE (1—1921)

D600

STATE LOUISIANA

Dyer, Frances
(INDIVIDUAL)

VOL. 3x E.D. 38

SHEET 16 LINE 71

B (COLOR) 38 (AGE) Mississippi (BIRTHPLACE) _____ (NATIVITY)

Orleans (COUNTY)

New Orleans (CITY) Perdido (STREET) 1716 (HOUSE NO.)

ENUMERATED WITH Landry, Edward

RELATIONSHIP TO ABOVE Boarder

REMARKS _____

1920 CENSUS—INDEX
DEPARTMENT OF COMMERCE
BUREAU OF THE CENSUS

A-2

D 600

Dwyer, Frances H.

LOUISIANA
Vol. 43 E.D. 231
Sheet 11 Line 22

W | 45 | Louisiana | | |

Orleans

New Orleans | St Charles Ave | 5355

ENUMERATED WITH: Dwyer, William H.

RELATIONSHIP TO ABOVE: Sister

REMARKS:

1920 CENSUS—INDEX
DEPARTMENT OF COMMERCE
BUREAU OF THE CENSUS

U. S. GOVERNMENT PRINTING OFFICE

D 600

D 606

LOUISIANA

Dwyer, Francis
(INDIVIDUAL)

VOL. 36 E.D. 88

SHEET 10 LINE 75

W (COLOR) 12 (AGE) Louisiana (BIRTHPLACE)

Orleans
(COUNTY)

New Orleans (CITY) St. Peter (STREET) 2803 (HOUSE NO.)

ENUMERATED WITH Cruz, Gabriel

RELATIONSHIP TO ABOVE Grandson

REMARKS

1920 CENSUS—INDEX
DEPARTMENT OF COMMERCE
BUREAU OF THE CENSUS

A-8

D 600

LOUISIANA

Dyer, Frank (HEAD OF FAMILY)

VOL. 14 E.D. 96

SHEET 2 LINE 18

W (COLOR) 49 (AGE) Arkansas (BIRTHPLACE)

Claiborne (COUNTY)

Homer (CITY)

(STREET)

(HOUSE NO.)

OTHER MEMBERS OF FAMILY

NAME	RELATION-SHIP	AGE	BIRTHPLACE	CITIZEN-SHIP
Dyer, Dilla	W	50	Arkansas	
Helen	D	13	Arkansas	
Ellis, Lee	Bo	50	Texas	

1920 CENSUS—INDEX
DEPARTMENT OF COMMERCE
BUREAU OF THE CENSUS

A-16

U. S. GOVERNMENT PRINTING OFFICE

D 600

D600

Doerr Frank

(INDIVIDUAL)

LOUISIANA

VOL. 45 E.D. 251

SHEET 5 LINE 62

W 20 Louisiana

(COLOR) (AGE) (BIRTHPLACE)

Orleans

(COUNTY)

New Orleans Bonny 1437

(CITY) (STREET) (HOUSE NO.)

ENUMERATED WITH Ose Williams

RELATIONSHIP TO ABOVE Nephew

REMARKS

1920 CENSUS—INDEX
DEPARTMENT OF COMMERCE
BUREAU OF THE CENSUS

A-3

D600

LOUISIANA

Dies, Frank Jr. (INDIVIDUAL) VOL. 48 E.D. 55

SHEET 22 LINE 19

M (COLOR) 1 4/12 (AGE) Louisiana (BIRTHPLACE) _____ (NATIONALITY)

Rapides (COUNTY)

Alexandria (CITY) Washington (STREET) 421 (HOUSE NO.)

ENUMERATED WITH Spellman, Frank

RELATIONSHIP TO ABOVE Son

REMARKS _____

1920 CENSUS—INDEX
DEPARTMENT OF COMMERCE
BUREAU OF THE CENSUS

A-3

U. S. GOVERNMENT PRINTING OFFICE

D600

STATE LOUISIANA

D 600

STATE LOUISIANA

Dayer, Frank
(HEAD OF FAMILY)

VOL. 5 E.D. 10

SHEET 8 LINE 48

B (COLOR) 41 (AGE) Louisiana (BIRTHPLACE) (CITIZENSHIP)

Avoyelles (COUNTY)

(CITY) (STREET) (HOUSE NO.)

OTHER MEMBERS OF FAMILY

NAME	RELATIONSHIP	AGE	BIRTHPLACE	CITIZENSHIP
Dayer, Louberta	W	32	Louisiana	
✓ Roberta	D	10	Louisiana	
Dayer, Lena	D	7	Louisiana	
✓ May	D	3	Louisiana	

1920 CENSUS—INDEX
DEPARTMENT OF COMMERCE
BUREAU OF THE CENSUS

See Doger, Frank

A-16

D 600

LOUISIANA

Drew, Frank
(INDIVIDUAL)

VOL. 9 E.D. 17

SHEET 18 LINE 77

B 32 Louisiana
(COLOR) (AGE) (BIRTHPLACE) (CITIZENSHIP)

Bossier
(COUNTY)

— — —
(CITY) (STREET) (HOUSE NO.)

ENUMERATED WITH Gooden, Emmeline

RELATIONSHIP TO ABOVE Son

REMARKS

1920 CENSUS—INDEX
DEPARTMENT OF COMMERCE
BUREAU OF THE CENSUS

A-3

D 600

LOUISIANA

D 600

LOUISIANA

Dear, Frank
(HEAD OF FAMILY)

VOL. 12 E.D. 31

SHEET 22 LINE 27

W 27 Louisiana
(COLOR) (AGE) (BIRTHPLACE)

East Baton Rouge
(COUNTY)

(CITY) (STREET)

OTHER MEMBERS OF FAMILY

NAME	RELATION-SHIP	AGE	BIRTHPLACE	Citizen-ship
Dear, Clara	W	21	Kansas	
" Mariam	D	1/2	Illinois	

1920 CENSUS—INDEX
DEPARTMENT OF COMMERCE
BUREAU OF THE CENSUS

A-16

D 600

D 600

Dix, Frank
(HEAD OF FAMILY)

LOUISIANA

VOL. 13 E.D. 19

SHEET 10 LINE 7

B 24 Louisiana
(COLOR) (AGE) (BIRTHPLACE) (CITIZENSHIP)

Concordia
(COUNTY)

(CITY) (STREET) (HOUSE NO.)

OTHER MEMBERS OF FAMILY

NAME	RELATIONSHIP	AGE	BIRTHPLACE	CITIZENSHIP
Dix, Alazona	W	23	Louisiana	
Virginia	D	0 1/2	Louisiana	
Dix, Frank				

1920 CENSUS—INDEX
DEPARTMENT OF COMMERCE
BUREAU OF THE CENSUS

A-1a

II 600

LOUISIANA

[illegible], Fred
(HEAD OF FAMILY)

VOL. 34 E.D. 64

SHEET 16 LINE 51

[illegible] (COLOR) [illegible] (AGE) Jamaica (BIRTHPLACE) 1908 Pa 1911 (CITIZENSHIP)

[illegible] (COUNTY)

[illegible] (CITY) Iberville (STREET) 1535 (HOUSE NO.)

OTHER MEMBERS OF FAMILY

NAME	RELATIONSHIP	AGE	BIRTHPLACE	CITIZENSHIP
[illegible], [illegible]	[illegible]	[illegible]	Louisiana	
Wright, Yoke	F	58	Louisiana	

1920 CENSUS—INDEX
DEPARTMENT OF COMMERCE
BUREAU OF THE CENSUS

A-1a

U. S. GOVERNMENT PRINTING OFFICE

D 600

Dorr, Fred
(INDIVIDUAL)

LOUISIANA

VOL. 57 E.D. 105

SHEET 21 LINE 70

W 28 Louisiana
(COLOR) (AGE) (BIRTHPLACE)

St. Tammany
(COUNTY)

(CITY) (STREET) (HOUSE NO.)

ENUMERATED WITH Chunchula Dep. Quarantine Station

RELATIONSHIP TO ABOVE Boarder

REMARKS

1920 CENSUS—INDEX
DEPARTMENT OF COMMERCE
BUREAU OF THE CENSUS

A-8

D 600

Dear, Fred A.
(INDIVIDUAL)

LOUISIANA

VOL. 32 E.D. 29

SHEET 39 LINE 7

W (COLOR) 23 (AGE) Mississippi (BIRTHPLACE) (CITIZENSHIP)

Orleans (COUNTY)

New Orleans (CITY) (STREET) (HOUSE NO.)

ENUMERATED WITH S.S. El Rio

RELATIONSHIP TO ABOVE Crew

REMARKS

1920 CENSUS—INDEX
DEPARTMENT OF COMMERCE
BUREAU OF THE CENSUS

A-3

P600

Dyer Fred L
(HEAD OF FAMILY)

LOUISIANA

VOL. 11 E.D. 52

SHEET 2 LINE 91

W 33 Texas
(COLOR) (AGE) (BIRTHPLACE)

Caddo
(COUNTY)

Shreveport Elizabeth 2056
(CITY) (STREET) (HOUSE NO.)

OTHER MEMBERS OF FAMILY

NAME	RELATION-SHIP	AGE	BIRTHPLACE	CITIZEN-SHIP
Dyer, Julia H	W	26	Mississippi	

1920 CENSUS—INDEX
DEPARTMENT OF COMMERCE
BUREAU OF THE CENSUS

A-16

U. S. GOVERNMENT PRINTING OFFICE (1-[illegible])

D 600

Druke, Frederick G.
(HEAD OF FAMILY)

STATE LOUISIANA
VOL. 38 E.D. 126
SHEET 12B LINE 24

W (COLOR) 23 (AGE) Louisiana (BIRTHPLACE) (CITIZENSHIP)

Orleans (COUNTY)

New Orleans (CITY) N. Rampart (STREET) White 1679 (HOUSE NO.)

OTHER MEMBERS OF FAMILY

NAME	RELATION-SHIP	AGE	BIRTHPLACE	CITIZEN-SHIP
Druke, Olivia C.	W	20	Louisiana	

1920 CENSUS—INDEX
DEPARTMENT OF COMMERCE
BUREAU OF THE CENSUS

see Druke, Frederick G.

A-16

D 600

LOUISIANA

VOL. 44 E.D. 269

SHEET 10 LINE 5

Durr Fredrich Sr
(HEAD OF FAMILY)

W (COLOR) 44 (AGE) Louisiana (BIRTHPLACE) (CITIZENSHIP)

Orleans (COUNTY)

New Orleans (CITY) Dauta (STREET) 1817 (HOUSE NO.)

OTHER MEMBERS OF FAMILY

NAME	RELATION-SHIP	AGE	BIRTHPLACE	CITIZEN-SHIP
Durr Elizabeth	W	42	Louisiana	
— Fridrich Jr	S	21	Louisiana	
— Edward	S	19	Louisiana	
— Clarence	S	17	Louisiana	

1920 CENSUS—INDEX
DEPARTMENT OF COMMERCE
BUREAU OF THE CENSUS

A-16

U. S. GOVERNMENT PRINTING OFFICE 11—1601

D 600

LOUISIANA

Durr, Fredricker
(INDIVIDUAL)

VOL. 25 E.D. 10

SHEET 2 LINE 7

W 27 Louisiana
(COLOR) (AGE) (BIRTHPLACE) (CITIZENSHIP)

Jefferson
(COUNTY)

— Daikin —
(CITY) (STREET) (HOUSE NO.)

ENUMERATED WITH Durr, Jacob

RELATIONSHIP TO ABOVE Daughter-in-Law

REMARKS

1920 CENSUS—INDEX
DEPARTMENT OF COMMERCE
BUREAU OF THE CENSUS

A-8

U. S. GOVERNMENT PRINTING OFFICE

D600

Drew Fulton
(HEAD OF FAMILY)

LOUISIANA
VOL. 40 E.D. 180
SHEET 14 LINE 83

W (COLOR) 47 (AGE) Louisiana (BIRTHPLACE) (NATURALIZATION)

[illegible] (CITY) Jackson Ave (STREET) 2822 (HOUSE NO.)

OTHER MEMBERS OF FAMILY

NAME	RELATION-SHIP	AGE	BIRTHPLACE	CITIZEN-SHIP
[illegible]	w	30	Louisiana	

1920 CENSUS—INDEX
DEPARTMENT OF COMMERCE
BUREAU OF THE CENSUS

A-16

U. S. GOVERNMENT PRINTING OFFICE 1—1921

D 600

Dirr, G W Jr.
(INDIVIDUAL)

LOUISIANA

VOL. 32 E.D. 29

SHEET 27 LINE 60

W (COLOR) 39 (AGE) Utah (BIRTHPLACE)

(CITIZENSHIP)

Orleans
(COUNTY)

New Orleans
(CITY)

(STREET)

(HOUSE NO.)

ENUMERATED WITH G.S. Trippe

RELATIONSHIP TO ABOVE Crew

REMARKS

1920 CENSUS—INDEX
DEPARTMENT OF COMMERCE
BUREAU OF THE CENSUS

A-8

U. S. GOVERNMENT PRINTING OFFICE

LOUISIANA

D 600

LOUISIANA

Dureau Gaston J
(INDIVIDUAL)

[redacted]

VOL. 33 E. D. 60

SHEET 8 LINE 7

W 25 Louisiana
(COLOR) (AGE) (BIRTHPLACE)

Orleans
(COUNTY)

New Orleans Murat 312
(CITY) (STREET) (HOUSE NO.)

ENUMERATED WITH Hernandez Charles H

RELATIONSHIP TO ABOVE son in law

REMARKS

1920 CENSUS—INDEX
DEPARTMENT OF COMMERCE
BUREAU OF THE CENSUS

A-8

D 600

LOUISIANA

D 600

LOUISIANA

Dureau, Gaston J (HEAD OF FAMILY)

VOL. 35 E.D. 73

SHEET 12 LINE 74

W (COLOR) 52 (AGE) Louisiana (BIRTHPLACE) (CITIZENSHIP)

Orleans (COUNTY)

New Orleans (CITY) Iberville (STREET) 3909 (HOUSE NO.)

OTHER MEMBERS OF FAMILY

NAME	RELATIONSHIP	AGE	BIRTHPLACE	CITIZENSHIP
Dureau, Theresa	W	49	Louisiana	
" Hilda	D	21	Louisiana	
" Alton	S	13	Louisiana	
Maurice, Alice	S&L	47	Louisiana	

1920 CENSUS—INDEX
DEPARTMENT OF COMMERCE
BUREAU OF THE CENSUS

A-1a

U. S. GOVERNMENT PRINTING OFFICE

D 600

Furey Lee
(INDIVIDUAL)

LOUISIANA
VOL. 45 E.D. 257
SHEET 2 LINE 66

W (COLOR) 47 (AGE) Italy (BIRTHPLACE) 1900 al- (NATURALIZATION)

Orleans
(COUNTY)

New Orleans (CITY) alij (STREET) 830 (HOUSE NO.)

ENUMERATED WITH Tony Lee

RELATIONSHIP TO ABOVE Worker

REMARKS

1920 CENSUS—INDEX
DEPARTMENT OF COMMERCE
BUREAU OF THE CENSUS

A-3

D 600

STATE LOUISIANA

D 600

Drew, George
(HEAD OF FAMILY)

STATE LOUISIANA
VOL. 27 E.D. 30
SHEET 15 LINE 53

B 33 Arkansas
(COLOR) (AGE) (BIRTHPLACE) (CITIZENSHIP)

La Salle
(COUNTY)

(CITY) (STREET) (HOUSE NO.)

OTHER MEMBERS OF FAMILY

NAME	RELATION-SHIP	AGE	BIRTHPLACE	CITIZEN-SHIP
Drew, Matilde	W	28	Louisiana	
Walker, Doshia	C	30	Arkansas	
— Ira J.	C	10	Louisiana	
— Ursla	C	6	Arkansas	

1920 CENSUS—INDEX
DEPARTMENT OF COMMERCE
BUREAU OF THE CENSUS

A-16

see George, Drew

D 600

LOUISIANA

Door, George (HEAD OF FAMILY)

VOL. 2 E.D. 12

SHEET 1 LINE 14

W (COLOR) 48 (AGE) Germany (BIRTHPLACE) 1888 Na 1893 (CITIZENSHIP)

Parish of Acadia (COUNTY)

— (CITY) — (STREET) — (HOUSE NO.)

OTHER MEMBERS OF FAMILY

NAME	RELATIONSHIP	AGE	BIRTHPLACE	CITIZENSHIP
Door, Sallie	S	35	Louisiana	
George Jr	S	13	Louisiana	
Edmundson Bea F	SL	30	Illinois	
Florence	D	25	Louisiana	
Edmundson, Fleda	SD	3/12	Louisiana	

1920 CENSUS—INDEX
DEPARTMENT OF COMMERCE
BUREAU OF THE CENSUS

A-1a

U. S. GOVERNMENT PRINTING OFFICE

D 603

LOUISIANA

Dyer George
(INDIVIDUAL)

VOL. 41 E.D. 188

SHEET 2 LINE 7

W (COLOR) 29 (AGE) Louisiana (BIRTHPLACE) (CITIZENSHIP)

Orleans (COUNTY)

New Orleans (CITY) Constance (STREET) 2430 (HOUSE NO.)

ENUMERATED WITH Ecker Frederick W

RELATIONSHIP TO ABOVE Son

REMARKS

1920 CENSUS—INDEX
DEPARTMENT OF COMMERCE
BUREAU OF THE CENSUS

A-6

D 600

LOUISIANA

D600

LOUISIANA

VOL 26 E.D. 35

SHEET 17 LINE 25

Dyer, George (HEAD OF FAMILY)

B (COLOR) 36 (AGE) Louisiana (BIRTHPLACE) (CITIZENSHIP)

Lafayette (COUNTY)

Lafayette (CITY) Convent (STREET) 309 (HOUSE NO.)

OTHER MEMBERS OF FAMILY

NAME	RELATION-SHIP	AGE	BIRTHPLACE	CITIZEN-SHIP
Dyer, Sophie	W	33	Louisiana	
Robertson, Elmire	Bo	23	Louisiana	

1920 CENSUS—INDEX
DEPARTMENT OF COMMERCE
BUREAU OF THE CENSUS

A-16

U. S. GOVERNMENT PRINTING OFFICE

D 670

LOUISIANA

Dwyer, George (HEAD OF FAMILY)

VOL. 23 E. D. 65

SHEET 23 LINE 94

W (COLOR) 58 (AGE) Louisiana (BIRTHPLACE) (CITIZENSHIP)

Iberville (COUNTY)

Iberville (CITY) (STREET) (HOUSE NO.)

OTHER MEMBERS OF FAMILY

NAME	RELATION-SHIP	AGE	BIRTHPLACE	CITIZEN-SHIP
Dwyer, Mathilde	W	48	Louisiana	
Pat	S	18	Louisiana	
Mike	S	11	Louisiana	
Lilian	D	7	Louisiana	
Rogers, Nina	S.D	4	Louisiana	

1920 CENSUS—INDEX
DEPARTMENT OF COMMERCE
BUREAU OF THE CENSUS

A-1a

U. S. GOVERNMENT PRINTING OFFICE 1—1107

D 600

LOUISIANA

Duria, George (HEAD OF FAMILY)

VOL. 55 E.D. 94

SHEET 3 LINE 19

W (COLOR) 29 (AGE) Louisiana (BIRTHPLACE) (CITIZENSHIP)

St Landry (COUNTY)

Arnaudville (CITY) — (STREET) — (HOUSE NO.)

OTHER MEMBERS OF FAMILY

NAME	RELATIONSHIP	AGE	BIRTHPLACE	CITIZENSHIP
Duria Jermaine	W	24	Louisiana	
Pearl	D	6	Louisiana	
Cecilia	D	3	Louisiana	
Guidroz, Alimie	A	40	Louisiana	

1920 CENSUS—INDEX
DEPARTMENT OF COMMERCE
BUREAU OF THE CENSUS

A-1a

U. S. GOVERNMENT PRINTING OFFICE

D 600

LOUISIANA

LOUISIANA

VOL. 5 E. D. 126

SHEET 10 LINE 5

600

Doet George
(HEAD OF FAMILY)

W — 56 — Louisiana —
(COLOR) (AGE) (BIRTHPLACE) (CITIZENSHIP)

Lafayette
(COUNTY)

— —
(CITY) (STREET) (HOUSE NO.)

OTHER MEMBERS OF FAMILY

NAME	RELATION-SHIP	AGE	BIRTHPLACE	CITIZEN-SHIP
Doet Mary	W	53	Louisiana	
" Sadie	D	19	Louisiana	

1920 CENSUS—INDEX
DEPARTMENT OF COMMERCE
BUREAU OF THE CENSUS

A-8a

U. S. GOVERNMENT PRINTING OFFICE

D 600

Drew George (HEAD OF FAMILY)

LOUISIANA

VOL. 60 E.D. 228

SHEET 8 LINE 40

B (COLOR) 77 (AGE) Louisiana (BIRTHPLACE) (CITY, TOWN OR TWP.)

(COUNTY)

(CITY) (STREET) (HOUSE NO.)

OTHER MEMBERS OF FAMILY

NAME	RELATION-SHIP	AGE	BIRTHPLACE	CITIZEN-SHIP
Drew Nattie	W	28	Louisiana	
Lyle	S	25	Louisiana	
Emma	D	21	Louisiana	
Maddie	D	17	Louisiana	
Dave	S	19	Arkansas	

1920 CENSUS—INDEX
DEPARTMENT OF COMMERCE
BUREAU OF THE CENSUS

see #2

see George, Drew

U. S. GOVERNMENT PRINTING OFFICE

Adv

STATE Louisiana

Drew George
(HEAD OF FAMILY—CONTINUED)

OTHER MEMBERS OF FAMILY—CONTINUED

NAME	RELATION-SHIP	AGE	BIRTHPLACE	CITIZEN-SHIP
Drew Earl	D	15	Louisiana	

1920 CENSUS—INDEX
DEPARTMENT OF COMMERCE
BUREAU OF THE CENSUS

A-1b

U.S. GOVERNMENT PRINTING OFFICE

D600

LOUISIANA

Dare, George (HEAD OF FAMILY)

VOL. 1 E. D. 16

SHEET 8 LINE 90

B (COLOR) 38 (AGE) Louisiana (BIRTHPLACE) (CITIZENSHIP)

Acadia (COUNTY)

(CITY) (STREET) (HOUSE NO.)

OTHER MEMBERS OF FAMILY

NAME	RELATION-SHIP	AGE	BIRTHPLACE	CITIZEN-SHIP
Dare, Emmer	W	34	Louisiana	
— Emmer Jr.	S	15	Louisiana	
— Sally	D	13	Louisiana	
— Steaven	S	11	Louisiana	
— Mary B.	D	9	Louisiana	

1920 CENSUS—INDEX
DEPARTMENT OF COMMERCE
BUREAU OF THE CENSUS

See #1

A-16

STATE Louisiana

Dare, George
(HEAD OF FAMILY—CONTINUED)

OTHER MEMBERS OF FAMILY—CONTINUED

NAME	RELATIONSHIP	AGE	BIRTHPLACE	CITIZENSHIP
Dare, Ethel	D	7	Louisiana	
— Cleaveland	S	5	Louisiana	

1920 CENSUS—INDEX #2 see #1
DEPARTMENT OF COMMERCE
BUREAU OF THE CENSUS

A-1b

U. S. GOVERNMENT PRINTING OFFICE

D 600

LOUISIANA

Dyer, George (HEAD OF FAMILY)

VOL. 44 E.D. 269

SHEET 30 LINE 86

B (COLOR) 46 (AGE) Louisiana (BIRTHPLACE) (CITIZENSHIP)

Orleans (COUNTY)

New Orleans (CITY) Hickory (STREET) 8833 (HOUSE NO.)

OTHER MEMBERS OF FAMILY

NAME	RELATION-SHIP	AGE	BIRTHPLACE	CITIZEN-SHIP
Dyer, Julia	W	42	Louisiana	
— Delphine	D	23	Louisiana	
— Alvia	D	19	Louisiana	
— Lucille	D	16	Louisiana	
— Joseph	S	21	Louisiana	

1920 CENSUS—INDEX
DEPARTMENT OF COMMERCE
BUREAU OF THE CENSUS

#1 see #2

A-16

U. S. GOVERNMENT PRINTING OFFICE 1920

D

STATE Louisiana

Dyer, George
HEAD OF FAMILY—CONTINUED

OTHER MEMBERS OF FAMILY—CONTINUED

NAME	RELATION-SHIP	AGE	BIRTHPLACE	CITIZEN-SHIP
Dyer, George Jr	S	12	Louisiana	
Edward	S	10	Louisiana	
Butler, Edward	FL	70	Louisiana	

1920 CENSUS—INDEX
DEPARTMENT OF COMMERCE
BUREAU OF THE CENSUS

Lace

A-45

U. S. GOVERNMENT PRINTING OFFICE

D 600

LOUISIANA

D 600

LOUISIANA

Dyer George (HEAD OF FAMILY)

VOL. 4 E.D. 10

SHEET 14 LINE 100

B (COLOR) (AGE) Louisiana (BIRTHPLACE) (CITIZENSHIP)

Assumption (COUNTY)

(CITY) (STREET) (HOUSE NO.)

OTHER MEMBERS OF FAMILY

NAME	RELATIONSHIP	AGE	BIRTHPLACE	CITIZENSHIP
Dyer, Ida	W	45	Louisiana	

1920 CENSUS—INDEX
DEPARTMENT OF COMMERCE
BUREAU OF THE CENSUS

A-1a

U. S. GOVERNMENT PRINTING OFFICE

D 600

LOUISIANA

D600

LOUISIANA

Darre, George (HEAD OF FAMILY)

VOL. 41 E. D. 203

SHEET 14 LINE 6

W (COLOR) 25 (AGE) Louisiana (BIRTHPLACE) (CITIZENSHIP)

Orleans (COUNTY)

New Orleans (CITY) Washington (STREET) 3304 (HOUSE NO.)

OTHER MEMBERS OF FAMILY

NAME	RELATIONSHIP	AGE	BIRTHPLACE	CITIZENSHIP
Darre, Beulah	W	24	Louisiana	
Althea	D	2	Louisiana	
Yvonne	D	4/12	Louisiana	

1920 CENSUS—INDEX
DEPARTMENT OF COMMERCE
BUREAU OF THE CENSUS

A-1a

U. S. GOVERNMENT PRINTING OFFICE

D 600

LOUISIANA

Durr, George E.
(INDIVIDUAL)

VOL. 33 E.D. 45

SHEET 4 LINE 11

W (COLOR) 31 (AGE) Louisiana (BIRTHPLACE) (CITIZENSHIP)

Orleans (COUNTY)

New Orleans (CITY) Canal (STREET) 2200 (HOUSE NO.)

ENUMERATED WITH Odenwald, Joseph

RELATIONSHIP TO ABOVE Son in Law

REMARKS

1920 CENSUS—INDEX
DEPARTMENT OF COMMERCE
BUREAU OF THE CENSUS

A-8

U. S. GOVERNMENT PRINTING OFFICE

D 600

LOUISIANA

[illegible] (HEAD OF FAMILY)

VOL. 18 E. D. 50

SHEET [illegible] LINE 18

[illegible] (COLOR) [illegible] (AGE) Louisiana (BIRTHPLACE) (CITIZENSHIP)

East Louisiana (COUNTY)

(CITY) (STREET) (HOUSE NO.)

OTHER MEMBERS OF FAMILY

NAME	RELATIONSHIP	AGE	BIRTHPLACE	CITIZENSHIP
[illegible]	[illegible]	[illegible]	Mississippi	
[illegible]	[illegible]	[illegible]	Louisiana	
[illegible]	[illegible]	[illegible]	Louisiana	

1920 CENSUS—INDEX
DEPARTMENT OF COMMERCE
BUREAU OF THE CENSUS

See Dreher, George

A-1a

U. S. GOVERNMENT PRINTING OFFICE

D 600

D 600

Dyer, George D (INDIVIDUAL)

LOUISIANA

VOL. 16 E.D. 28

SHEET 2 LINE 24

B (COLOR) 31 (AGE) Louisiana (BIRTHPLACE) _____ (NATIONALITY)

East Baton Rouge (COUNTY)

Baton Rouge (CITY) North (STREET) 1442 (HOUSE NO.)

ENUMERATED WITH Bitter, Elija

RELATIONSHIP TO ABOVE Son-in-law

REMARKS _____

1920 CENSUS—INDEX
DEPARTMENT OF COMMERCE
BUREAU OF THE CENSUS

A-5

U. S. GOVERNMENT PRINTING OFFICE (1919-1920)

D 600

LOUISIANA

Doerr, George L (HEAD OF FAMILY)

VOL. 17 E.D. 30

SHEET 7 LINE 39

W (COLOR) 32 (AGE) Louisiana (BIRTHPLACE) (CITIZENSHIP)

East Baton Rouge (COUNTY)

(CITY) (STREET) (HOUSE NO.)

OTHER MEMBERS OF FAMILY

NAME	RELATIONSHIP	AGE	BIRTHPLACE	CITIZENSHIP
Doerr, Louise Mrs.	W	30	Mississippi	
– Charles	S	11	Louisiana	
– Albertine	D	9	Louisiana	
– Anna May	D	7	Louisiana	
– Rowland	S	2	Louisiana	

1920 CENSUS—INDEX
DEPARTMENT OF COMMERCE
BUREAU OF THE CENSUS

#1 all 2

A-1a

STATE Louisiana

Doerr George L.
(HEAD OF FAMILY—CONTINUED)

OTHER MEMBERS OF FAMILY—CONTINUED

NAME	RELATIONSHIP	AGE	BIRTHPLACE	CITIZENSHIP
Doerr, Reta	D	2/12	Louisiana	

1920 CENSUS—INDEX
DEPARTMENT OF COMMERCE
BUREAU OF THE CENSUS

#2 all 1

A-1b

U. S. GOVERNMENT PRINTING OFFICE

D600

Durr Gilbert
(HEAD OF FAMILY)

STATE LOUISIANA
VOL. 31 E.D. 45
SHEET 9 LINE 85

W 36 Louisiana
(COLOR) (AGE) (BIRTHPLACE) (CITIZENSHIP)

Natchitoches
(COUNTY)

(CITY) (STREET) (HOUSE NO.)

OTHER MEMBERS OF FAMILY

NAME	RELATION-SHIP	AGE	BIRTHPLACE	CITIZEN-SHIP
Durr, Minnie	W	31	Louisiana	
Ruby	D	15	Louisiana	
Luther	S	13	Louisiana	
James J.	S	12	Louisiana	
Laranke	S	10	Louisiana	

1920 CENSUS—INDEX
DEPARTMENT OF COMMERCE
BUREAU OF THE CENSUS

1 see #2

A-16

Durr, Gilbert
(HEAD OF FAMILY—CONTINUED)

STATE Louisiana

OTHER MEMBERS OF FAMILY—CONTINUED

NAME	RELATIONSHIP	AGE	BIRTHPLACE	CITIZENSHIP
Durr, Albert	S	8	Louisiana	
— Willie M.	D	6	Louisiana	
— Loyce	S	2 11/12	Louisiana	
— Hugh	S	1 4/12	Louisiana	

1920 CENSUS—INDEX
DEPARTMENT OF COMMERCE
BUREAU OF THE CENSUS

#2 see #1

A-1b

U. S. GOVERNMENT PRINTING OFFICE

D600

Dore, Gonalos
(HEAD OF FAMILY)

LOUISIANA

VOL. 55 E.D. 94

SHEET 5 LINE 86

W. (COLOR) 44 (AGE) Louisiana (BIRTHPLACE) (CITIZENSHIP)

St Landry (COUNTY)

Leonville (CITY) (STREET) (HOUSE NO.)

OTHER MEMBERS OF FAMILY

NAME	RELATIONSHIP	AGE	BIRTHPLACE	CITIZENSHIP
Dore, Efemmie	W	41	Louisiana	
Adolph	S	21	Louisiana	
Annednt	D	18	Louisiana	
Lauvena	D	16	Louisiana	
Alfred	S	14	Louisiana	

1920 CENSUS—INDEX
DEPARTMENT OF COMMERCE
BUREAU OF THE CENSUS

#1 see 2

A-1a

STATE Louisiana

Dore, Gonalos
(HEAD OF FAMILY—CONTINUED)

OTHER MEMBERS OF FAMILY—CONTINUED

NAME	RELATION-SHIP	AGE	BIRTHPLACE	CITIZEN-SHIP
Dore, Odile	D	11	Louisiana	
Laurent	S	9	Louisiana	
Paul	S	6	Louisiana	
Rena	D	2 11/12	Louisiana	
Charles	S	1/12	Louisiana	

1920 CENSUS—INDEX
DEPARTMENT OF COMMERCE
BUREAU OF THE CENSUS

#2 see 1

A-1b

U. S. GOVERNMENT PRINTING OFFICE

D 600

LOUISIANA

Deoir, Gus
(INDIVIDUAL)

VOL. 6 E.D. 109

SHEET 14 LINE 74

W (COLOR) 22 (AGE) Louisiana (BIRTHPLACE) (CITIZENSHIP)

Beauregard (COUNTY)

Merryville (CITY) — (STREET) (HOUSE NO.)

ENUMERATED WITH Nichols, Britton

RELATIONSHIP TO ABOVE Boarder

REMARKS

See also, Deon, Gus

1920 CENSUS—INDEX
DEPARTMENT OF COMMERCE
BUREAU OF THE CENSUS

A-2

U. S. GOVERNMENT PRINTING OFFICE

1 600

Torre Gustave
(HEAD OF FAMILY)

STATE LOUISIANA

VOL. 26 E.D. 40

SHEET 1 LINE 32

W (COLOR) 28 (AGE) Louisiana (BIRTHPLACE) (CITIZENSHIP)

Lafayette (COUNTY)

(CITY) (STREET) (HOUSE NO.)

OTHER MEMBERS OF FAMILY

NAME	RELATIONSHIP	AGE	BIRTHPLACE	CITIZENSHIP
[illegible]	W	23	Louisiana	
[illegible]	D	1 [illegible]	Louisiana	

1920 CENSUS—INDEX
DEPARTMENT OF COMMERCE
BUREAU OF THE CENSUS

A-1a

U. S. GOVERNMENT PRINTING OFFICE

D 610

[redacted] LOUISIANA

Darr, H. L.
(INDIVIDUAL)

VOL. 7 E.D. 8

SHEET 6 LINE 96

W (COLOR) 22 (AGE) Arkansas (BIRTHPLACE) (CITIZENSHIP)

Bienville (COUNTY)

(CITY) (STREET) (HOUSE NO.)

ENUMERATED WITH Not Reported

RELATIONSHIP TO ABOVE Boarder

REMARKS

1920 CENSUS—INDEX
DEPARTMENT OF COMMERCE
BUREAU OF THE CENSUS

A-2

U. S. GOVERNMENT PRINTING OFFICE

D600

LOUISIANA

Vear, A. P.
(HEAD OF FAMILY)

VOL. 51 E.D. 102

SHEET 26 LINE 67

W 36 Mississippi
(COLOR) (AGE) (BIRTHPLACE) (NATURALIZATION)

Richland
(COUNTY)

(CITY) (STREET) (HOUSE NO.)

OTHER MEMBERS OF FAMILY

NAME	RELATION-SHIP	AGE	BIRTHPLACE	CITIZEN-SHIP
Vear, Letitia	W	31	Louisiana	
— Lucile	D	12	Louisiana	
— Kate Ruth	D	10	Louisiana	
— Pascal	S	8	Louisiana	
— Herman	S	5 6/12	Louisiana	

1920 CENSUS—INDEX
DEPARTMENT OF COMMERCE
BUREAU OF THE CENSUS

#1244 #2

A-16

STATE Louisiana

STATE Louisiana

Kear, J. P.

HEAD OF FAMILY—CONTINUED

OTHER MEMBERS OF FAMILY—CONTINUED

NAME	RELATIONSHIP	AGE	BIRTHPLACE	CITIZENSHIP
Kear, Jason	s	2 Fe	Louisiana	

1920 CENSUS—INDEX
DEPARTMENT OF COMMERCE
BUREAU OF THE CENSUS

A-16

U.S. GOVERNMENT PRINTING OFFICE

D 600

STATE LOUISIANA

D 600

STATE LOUISIANA

Dyer, H. Dan
(HEAD OF FAMILY)

VOL. 16 E. D. 37

SHEET 7 LINE 2

W 57 Louisiana
(RACE) (SEX) (BIRTHPLACE) (CITIZENSHIP)

E. Baton Rouge
(COUNTY)

(CITY) (STREET) (HOUSE NO.)

OTHER MEMBERS OF FAMILY

NAME	RELATION-SHIP	AGE	BIRTHPLACE	CITIZEN-SHIP
Dyer, H. Leona	Wife	51	Louisiana	
" Dan	Son	30	Louisiana	
" Alice	Dau	14	Louisiana	
" Julius	Son	12	Louisiana	
" Bessie	Dau	10	Louisiana	

1920 CENSUS—INDEX
DEPARTMENT OF COMMERCE
BUREAU OF THE CENSUS

see Dyer, Dan H.

A-1 a

D 600

LOUISIANA

Eyre, Hadley (HEAD OF FAMILY)

VOL. 49 E.D. 66

SHEET 10 LINE 6

(COLOR) (AGE) Louisiana (BIRTHPLACE) (CITIZENSHIP)

Caprides (COUNTY)

(CITY) (STREET) (HOUSE NO.)

OTHER MEMBERS OF FAMILY

NAME	RELATIONSHIP	AGE	BIRTHPLACE	CITIZENSHIP
Eyre, Jenkie	[illegible]	42	Louisiana	
Lena	[illegible]	[illegible]	Louisiana	
Anna	[illegible]	13	Louisiana	
Nelly	[illegible]	[illegible]	Louisiana	

1920 CENSUS—INDEX
DEPARTMENT OF COMMERCE
BUREAU OF THE CENSUS

A-1a

U. S. GOVERNMENT PRINTING OFFICE

D600

Dyer, Hadley
(INDIVIDUAL)

LOUISIANA

VOL. 39 E.D. 151

SHEET 1 LINE 63

W (COLOR) 11 (AGE) Louisiana (BIRTHPLACE)

Orleans (COUNTY)

New Orleans (CITY) Chartres (STREET) 4111 (HOUSE NO.)

ENUMERATED WITH St Mary's Catholic Orphan Boys' Asylum

RELATIONSHIP TO ABOVE Inmate

REMARKS

1920 CENSUS—INDEX
DEPARTMENT OF COMMERCE
BUREAU OF THE CENSUS

A-8

D 600

Drew, Harmon
(HEAD OF FAMILY)

LOUISIANA

VOL. 66 E.D. 138

SHEET 9 LINE 57

W (COLOR) 37 (AGE) Louisiana (BIRTHPLACE) (CITIZENSHIP)

Webster (COUNTY)

Minden (CITY) North Main (STREET) — (HOUSE NO.)

OTHER MEMBERS OF FAMILY

NAME	RELATIONSHIP	AGE	BIRTHPLACE	CITIZENSHIP
Drew, Louvile	W	30	Louisiana	
— Katie	D	7	Louisiana	
— Nancy Lizzie	D	5	Louisiana	
— Hymond	S	3 1/12	Louisiana	
Tugsby Lizzie	ML	55	Louisiana	

1920 CENSUS—INDEX
DEPARTMENT OF COMMERCE
BUREAU OF THE CENSUS

A-1a

U. S. GOVERNMENT PRINTING OFFICE

D600

Dwyer, Harold
(INDIVIDUAL)

LOUISIANA

VOL. 40 E.D. 179

SHEET 7 LINE 67

W (COLOR) 34 (AGE) Louisiana (BIRTHPLACE) (CITIZENSHIP)

Orleans
(COUNTY)

New Orleans (CITY) St Andrew (STREET) 2522 (HOUSE NO.)

ENUMERATED WITH Pfatt, Louise

RELATIONSHIP TO ABOVE Lodger

REMARKS

1920 CENSUS—INDEX
DEPARTMENT OF COMMERCE
BUREAU OF THE CENSUS

see Pfabb, Louise

see Pfaff, Louise

A-8

D 600

LOUISIANA

D 600

Dyer, Harrison Sr.
(HEAD OF FAMILY)

LOUISIANA

VOL. 30 E.D. 71

SHEET 18 LINE 11

W 36 Louisiana
(COLOR) (AGE) (BIRTHPLACE)

(CITIZENSHIP)

Natchitoches
(COUNTY)

(CITY) (STREET) (HOUSE NO.)

OTHER MEMBERS OF FAMILY

NAME	RELATION-SHIP	AGE	BIRTHPLACE	CITIZEN-SHIP
Dyer, Caroline	W	33	Louisiana	
— Mattie	D	8	Louisiana	
— O'Neal	S	7	Louisiana	
— Samuel	S	2	Louisiana	
— Harrison Jr	S	9/12	Louisiana	

1920 CENSUS—INDEX
DEPARTMENT OF COMMERCE
BUREAU OF THE CENSUS

A-16

U. S. GOVERNMENT PRINTING OFFICE

D 600

Dawr, Harry
(INDIVIDUAL)

LOUISIANA

VOL. 32 E.D. 29

SHEET 58 LINE 82

B (COLOR) 26 (AGE) Alabama (BIRTHPLACE) (CITIZENSHIP)

Orleans (COUNTY)

New Orleans (CITY) — (STREET) — (HOUSE NO.)

ENUMERATED WITH S S Corozal

RELATIONSHIP TO ABOVE Crew

REMARKS

1920 CENSUS—INDEX
DEPARTMENT OF COMMERCE
BUREAU OF THE CENSUS

see Dawr, Harry

A-3

U. S. GOVERNMENT PRINTING OFFICE

D 600

LOUISIANA

D 600

LOUISIANA

Duray, Harry
(INDIVIDUAL)

VOL. 34 E.D. 24

SHEET 1 LINE 97

W (COLOR) 6 (AGE) Louisiana (BIRTHPLACE)

Orleans (COUNTY)

New Orleans (CITY) S. Rampart (STREET) 1050 (HOUSE NO.)

ENUMERATED WITH Duffy, Thomas

RELATIONSHIP TO ABOVE Son

REMARKS Apparently son to Duray, Katherine, line 94

1920 CENSUS—INDEX
DEPARTMENT OF COMMERCE
BUREAU OF THE CENSUS

A-3

D 600

D600

LOUISIANA

Dyer, Harvey
(INDIVIDUAL)

VOL. 22 E.D. 16

SHEET 5 LINE 76

B (COLOR) 18 (AGE) Louisiana (BIRTHPLACE) (CITIZENSHIP)

Iberia (COUNTY)

(CITY) (STREET) (HOUSE NO.)

ENUMERATED WITH Dyer, Robert

RELATIONSHIP TO ABOVE Nephew

REMARKS

1920 CENSUS—INDEX
DEPARTMENT OF COMMERCE
BUREAU OF THE CENSUS

A-8

U. S. GOVERNMENT PRINTING OFFICE

II 600

LOUISIANA

Dyer, Harvey (HEAD OF FAMILY)

VOL. 30 E.D. 71

SHEET 10 LINE 96

B (COLOR) 36 (AGE) Louisiana (BIRTHPLACE) (CITIZENSHIP)

Morehouse (COUNTY)

(CITY) (STREET) (HOUSE NO.)

OTHER MEMBERS OF FAMILY

NAME	RELATIONSHIP	AGE	BIRTHPLACE	CITIZENSHIP
Dyer, Julia	W	31	Louisiana	
[illegible]	D	12	Louisiana	
Wylie	S	11	Louisiana	
[illegible]	D	7	Louisiana	
Kay D.	S	5	Louisiana	

1920 CENSUS—INDEX
DEPARTMENT OF COMMERCE
BUREAU OF THE CENSUS

A-1a

U. S. GOVERNMENT PRINTING OFFICE

See #2

STATE Louisiana

[illegible]
HEAD OF FAMILY—CONTINUED

OTHER MEMBERS OF FAMILY—CONTINUED

NAME	RELATIONSHIP	AGE	BIRTHPLACE	CITIZENSHIP
[illegible] Woodrow	S	4	Louisiana	
Bessie H	D	8/12	Louisiana	

1920 CENSUS—INDEX
DEPARTMENT OF COMMERCE
BUREAU OF THE CENSUS

See #1

U. S. GOVERNMENT PRINTING OFFICE

D 600

STATE LOUISIANA

Dyer, Hattie (INDIVIDUAL)

VOL. 49 E.D. 77

SHEET 7 LINE 90

W (COLOR) 39 (AGE) Texas (BIRTHPLACE) (INSTITUTION)

Rapides (COUNTY)

(CITY) (STREET) (HOUSE NO.)

ENUMERATED WITH Louisiana Hospital for Insane.

RELATIONSHIP TO ABOVE Patient.

REMARKS

1920 CENSUS—INDEX
DEPARTMENT OF COMMERCE
BUREAU OF THE CENSUS

A-3

U. S. GOVERNMENT PRINTING OFFICE (1920 NO.)

D 600

LOUISIANA

Dour, Hebert O (INDIVIDUAL)

VOL. 5 E.D. 103

SHEET 13 LINE 7

W (COLOR) 11 (AGE) New Orleans (WHETHER OWNED OR RENTED) (WHETHER MORTGAGED)

St. Tammany (COUNTY)

Covington (CITY) Jefferson Ave (STREET) 2609 (HOUSE NO.)

ENUMERATED WITH Wilson, James A

RELATIONSHIP TO ABOVE Boarder

REMARKS

1920 CENSUS—INDEX
DEPARTMENT OF COMMERCE
BUREAU OF THE CENSUS

A-8

U. S. GOVERNMENT PRINTING OFFICE

D 600

Dwyer, Helen
(INDIVIDUAL)

LOUISIANA

VOL. 43 E.D. 227

SHEET 12 LINE 31

W 6 Louisiana
(COLOR) (AGE) (BIRTHPLACE)

Orleans
(COUNTY)

New Orleans Constance 5023
(CITY) (STREET) (HOUSE NO.)

ENUMERATED WITH Iverson, William F.

RELATIONSHIP TO ABOVE Niece

REMARKS

1920 CENSUS—INDEX
DEPARTMENT OF COMMERCE
BUREAU OF THE CENSUS

A-8

D 606

LOUISIANA

Drew, Helen
(INDIVIDUAL)

VOL. 6 E. D. 28

SHEET 11 LINE 31

W 10 Louisiana
(COLOR) (AGE) (BIRTHPLACE)

Beauregard
(COUNTY)

DeRidder First —
(CITY) (STREET) (HOUSE NO.)

ENUMERATED WITH Porter, Sophy

RELATIONSHIP TO ABOVE Lodger

REMARKS

1920 CENSUS—INDEX
DEPARTMENT OF COMMERCE
BUREAU OF THE CENSUS

A-2

D600

LOUISIANA

Durian, Helen (INDIVIDUAL)

VOL. 93 E.D. 60

SHEET 8 LINE 8

W (RACE) 23 (AGE) Louisiana (BIRTHPLACE)

Orleans (COUNTY)

New Orleans (CITY) Murat (STREET) 313 (HOUSE NO.)

ENUMERATED WITH Hernandez, Charles H.

RELATIONSHIP TO ABOVE daughter

REMARKS

1920 CENSUS—INDEX
DEPARTMENT OF COMMERCE
BUREAU OF THE CENSUS

A-3

D600

D 600

LOUISIANA

Drew, Henry
(HEAD OF FAMILY)

VOL. 2 D E.D. 40

SHEET 11 LINE 62

B 21 Louisiana
(COLOR) (AGE) (BIRTHPLACE)

(CITIZENSHIP)

Franklin
(COUNTY)

Winnsboro N.R. N.R.
(CITY) (STREET) (HOUSE NO.)

OTHER MEMBERS OF FAMILY

NAME	RELATION-SHIP	AGE	BIRTHPLACE	CITIZEN-SHIP
Drew, Bennie	W	19	Louisiana	

1920 CENSUS—INDEX
DEPARTMENT OF COMMERCE
BUREAU OF THE CENSUS

A-16

U. S. GOVERNMENT PRINTING OFFICE

D 600

Dix, Henry (INDIVIDUAL)

LOUISIANA

VOL. 40 E.D. 163

SHEET 11 LINE 45

W (COLOR) 55 (AGE) Louisiana (BIRTHPLACE) (NATIONALITY)

Orleans (COUNTY)

New Orleans (CITY) Josephine (STREET) 515 (HOUSE NO.)

ENUMERATED WITH Stiffer, Anna

RELATIONSHIP TO ABOVE Son

REMARKS

1920 CENSUS—INDEX
DEPARTMENT OF COMMERCE
BUREAU OF THE CENSUS

A-5

U. S. GOVERNMENT PRINTING OFFICE (1919-1920)

D 600

Durr, Henry (HEAD OF FAMILY)

LOUISIANA

VOL. 9 E.D. 17

SHEET 12 LINE 76

B (COLOR) 43 (AGE) Louisiana (BIRTHPLACE) (CITIZENSHIP)

Bossier (COUNTY)

(CITY) (STREET) (HOUSE NO.)

OTHER MEMBERS OF FAMILY

NAME	RELATIONSHIP	AGE	BIRTHPLACE	CITIZENSHIP
Durr, Millie	W	38	Louisiana	
— Sallie	D	20	Louisiana	
— Willie	D	11	Louisiana	
— George	S	10	Louisiana	
— Henry	S	6	Louisiana	

1920 CENSUS—INDEX
DEPARTMENT OF COMMERCE
BUREAU OF THE CENSUS

A-1a

U. S. GOVERNMENT PRINTING OFFICE

D 600

D609

Dyer, Henry
(HEAD OF FAMILY)

LOUISIANA

VOL. 24 E.D. 71

SHEET 9 LINE 61

B 23 Louisiana
(COLOR) (AGE) (BIRTHPLACE) (CITIZENSHIP)

Livingston
(COUNTY)

(CITY) (STREET) (HOUSE NO.)

OTHER MEMBERS OF FAMILY

NAME	RELATIONSHIP	AGE	BIRTHPLACE	CITIZENSHIP
Dyer Mary	W	22	Louisiana	
" Louis L	S	3 1/2	Louisiana	
" Louise B	D	1 1/2	Louisiana	

1920 CENSUS—INDEX
DEPARTMENT OF COMMERCE
BUREAU OF THE CENSUS

A-1a

U. S. GOVERNMENT PRINTING OFFICE

D600

LOUISIANA

Dyer, Henry (HEAD OF FAMILY)

VOL. 3 E.D. 12

SHEET 13 LINE 29

12 (COLOR) 36 (AGE) Louisiana (BIRTHPLACE) (NATIVITY-PARENTAGE)

Orleans (COUNTY)

New Orleans (CITY) Clara (STREET) 1617 (HOUSE NO.)

OTHER MEMBERS OF FAMILY

NAME	RELATION-SHIP	AGE	BIRTHPLACE	CITIZEN-SHIP
Dyer, Lillie	W	32	Louisiana	

1920 CENSUS—INDEX
DEPARTMENT OF COMMERCE
BUREAU OF THE CENSUS

A-18

D 600

Doss, Henry O.
(INDIVIDUAL)

LOUISIANA
VOL. 64 E.D. 102
SHEET 13 LINE 98

W (COLOR) 10 (AGE) Louisiana (BIRTHPLACE) _____ (NATIONALITY)

Terrebonne (COUNTY)

— (CITY) _____ (STREET) _____ (HOUSE NO.)

ENUMERATED WITH Reaud, Aristé

RELATIONSHIP TO ABOVE Grandson

REMARKS _____

1920 CENSUS—INDEX
DEPARTMENT OF COMMERCE
BUREAU OF THE CENSUS

A-3

D 600

LOUISIANA

Duric Henry W
(HEAD OF FAMILY)

VOL. 1 E.D. 7

SHEET 8 LINE 5

W 1 29 Louisiana
(COLOR) (AGE) (BIRTHPLACE) (CITIZENSHIP)

Acadia
(COUNTY)

Iota
(CITY) (STREET) (HOUSE NO.)

OTHER MEMBERS OF FAMILY

NAME	RELATIONSHIP	AGE	BIRTHPLACE	CITIZENSHIP
Duric, Evelyn E	W	24	Louisiana	
— Jane E	D	3 6/12	Louisiana	
— Martin B	S	2 3/12	Louisiana	

1920 CENSUS—INDEX
DEPARTMENT OF COMMERCE
BUREAU OF THE CENSUS

A-1a

U. S. GOVERNMENT PRINTING OFFICE

D 600

LOUISIANA

D 600

LOUISIANA

Kear Henry D
(HEAD OF FAMILY)

VOL. 60 E.D. 100

SHEET 1 LINE 31

W 29 Mississippi
(COLOR) (AGE) (BIRTHPLACE) (CITIZENSHIP)

Vernon
(COUNTY)

Fullerton 783
(CITY) (STREET) (HOUSE NO.)

OTHER MEMBERS OF FAMILY

NAME	RELATIONSHIP	AGE	BIRTHPLACE	CITIZENSHIP
Kear Mary L	W	23	Texas	

1920 CENSUS—INDEX
DEPARTMENT OF COMMERCE
BUREAU OF THE CENSUS

A-1a

U. S. GOVERNMENT PRINTING OFFICE

D 600

LOUISIANA

(HEAD OF FAMILY)

VOL. 42 E.D. 217

SHEET 13 LINE 96

(COLOR) (AGE) (BIRTHPLACE)

(COUNTY)

(CITY) (STREET) 4022 (HOUSE NO.)

OTHER MEMBERS OF FAMILY

NAME	RELATIONSHIP	AGE	BIRTHPLACE	CITIZEN OF

1920 CENSUS—INDEX
DEPARTMENT OF COMMERCE
BUREAU OF THE CENSUS

See #2

A-16

Durr Henry J.

STATE Louisiana

HEAD OF FAMILY—CONTINUED

OTHER MEMBERS OF FAMILY—CONTINUED

NAME	RELATION-SHIP	AGE	BIRTHPLACE	CITIZEN-SHIP
Durr, Eugene	D	11	Louisiana	

1920 CENSUS—INDEX
DEPARTMENT OF COMMERCE
BUREAU OF THE CENSUS

Free

A-1 b

U. S. GOVERNMENT PRINTING OFFICE

D 600

LOUISIANA

Dyches Henry J
(HEAD OF FAMILY)

VOL. 33 E. D. 59

SHEET 14 LINE 44

W 28 Louisiana
(COLOR) (AGE) (BIRTHPLACE)

Orleans
(COUNTY)

New Orleans Alexander 430
(CITY) (STREET) (HOUSE NO.)

OTHER MEMBERS OF FAMILY

NAME	RELATION-SHIP	AGE	BIRTHPLACE	CITIZEN-SHIP
Dyches Lillian A	W	27	Mississippi	
Butler Edward	S B	17	Louisiana	

1920 CENSUS—INDEX
DEPARTMENT OF COMMERCE
BUREAU OF THE CENSUS

A-1 a

D 600

Dureau, Henry J.
(HEAD OF FAMILY)

STATE ~~LOUISIANA~~

VOL. 36 E.D. 92

SHEET 2 LINE 28

U (COLOR) 50 (AGE) Louisiana (BIRTHPLACE) (CITIZENSHIP)

Orleans (COUNTY)

New Orleans (CITY) Moss (STREET) 1051 (HOUSE NO.)

OTHER MEMBERS OF FAMILY

NAME	RELATIONSHIP	AGE	BIRTHPLACE	CITIZENSHIP
Dureau, Elizabeth A.	W	48	Louisiana	
— Henry J. Jr.	S	23	Louisiana	
— George W.	S	14	Louisiana	
Carambat, Louis V.	S L	24	Louisiana	
— Lelia L.	D	21	Louisiana	

1920 CENSUS—INDEX
DEPARTMENT OF COMMERCE
BUREAU OF THE CENSUS

#1 see #2

See Dureau, Henry J.

STATE Louisiana

Dureau, Henry J.
(HEAD OF FAMILY—CONTINUED)

OTHER MEMBERS OF FAMILY—CONTINUED

NAME	RELATIONSHIP	AGE	BIRTHPLACE	CITIZENSHIP
Carumbat, Louis V. Jr.	GS	1/12	Louisiana	

1920 CENSUS—INDEX
DEPARTMENT OF COMMERCE
BUREAU OF THE CENSUS

#2 see #1

A-3b

U. S. GOVERNMENT PRINTING OFFICE

D 600

LOUISIANA

D 600

LOUISIANA

Dare, Henry M. (HEAD OF FAMILY) VOL. 19 E. D. 62

SHEET 4 LINE 94

W (COLOR) 47 (AGE) Louisiana (BIRTHPLACE) (CITIZENSHIP)

Evangeline (COUNTY)

Ville Platte (CITY) Coreil (STREET) — (HOUSE NO.)

OTHER MEMBERS OF FAMILY

NAME	RELATIONSHIP	AGE	BIRTHPLACE	CITIZENSHIP
Dare Marie J	W	43	Louisiana	
— Magnus	S	23	Louisiana	
— Lee M	S	25	Louisiana	
— ~~Emmanuel~~ J	D L	19	Louisiana	
Omirine				

1920 CENSUS—INDEX
DEPARTMENT OF COMMERCE
BUREAU OF THE CENSUS

A-1a

D 60F

LOUISIANA

Drew, Herbert
(INDIVIDUAL)

VOL. 54 E.D. 53

SHEET 21 LINE 33

B (COLOR) 17 (AGE) Louisiana (BIRTHPLACE)

St. Mary (COUNTY)

Morgan City (CITY) Alley (STREET) (HOUSE NO.)

ENUMERATED WITH Broussard, Philip

RELATIONSHIP TO ABOVE Step-Son

REMARKS

1920 CENSUS—INDEX
DEPARTMENT OF COMMERCE
BUREAU OF THE CENSUS

A-6

D600

LOUISIANA

[redacted]

Duerr, Hermann F.
(INDIVIDUAL)

VOL. 35 E.D. 96

SHEET 5 LINE 66

W (COLOR) 38 (AGE) Louisiana (BIRTHPLACE) (CITIZENSHIP)

Orleans (COUNTY)

New Orleans (CITY) Dauphine (STREET) 1025 (HOUSE NO.)

ENUMERATED WITH Bernard, Auther

RELATIONSHIP TO ABOVE Son-in-Law

REMARKS

1920 CENSUS—INDEX
DEPARTMENT OF COMMERCE
BUREAU OF THE CENSUS

A-2

U. S. DEPARTMENT PRINTING OFFICE

D600

LOUISIANA

D600

Dore, Hilda (INDIVIDUAL)

STATE LOUISIANA

VOL 57 E.D. 65

SHEET 20 LINE 46

W (COLOR) 19 (AGE) Louisiana (BIRTHPLACE) (NATIONALITY)

St Martin (COUNTY)

(CITY) (STREET) (HOUSE NO.)

ENUMERATED WITH Le Blanc, Sylvester J.

RELATIONSHIP TO ABOVE Daughter

REMARKS

1920 CENSUS—INDEX
DEPARTMENT OF COMMERCE
BUREAU OF THE CENSUS

A-3

D.C.

D600

LOUISIANA

Dare, Homer (INDIVIDUAL) VOL. 47 E.D. 81

SHEET 10 LINE 67

B (COLOR) 4 6/12 (AGE) Louisiana (BIRTHPLACE) _____ (NATIONALITY)

Pointe Coupee (COUNTY)

Batchelor (CITY) _____ (STREET) _____ (HOUSE NO.)

ENUMERATED WITH Perry, George

RELATIONSHIP TO ABOVE Grandson.

REMARKS _____

1920 CENSUS—INDEX
DEPARTMENT OF COMMERCE
BUREAU OF THE CENSUS

A-8

D600

LOUISIANA

D600

LOUISIANA

Durio, Homer (HEAD OF FAMILY)

VOL. 22 E.D. 19

SHEET 5 LINE 63

W (COLOR) 30 (AGE) Louisiana (BIRTHPLACE) (CITIZENSHIP)

Iberia (COUNTY)

New Iberia (CITY) Taylor (STREET) 209 (HOUSE NO.)

OTHER MEMBERS OF FAMILY

NAME	RELATIONSHIP	AGE	BIRTHPLACE	CITIZENSHIP
Durio, Ida	W	30	Louisiana	
- Harrold	S	11	Louisiana	
- Sylvia	D	6	Louisiana	
- Mirtle S	D	2 10/12	Louisiana	

1920 CENSUS—INDEX
DEPARTMENT OF COMMERCE
BUREAU OF THE CENSUS

A-1a

D 600

LOUISIANA

Grant Hope
(HEAD OF FAMILY)

VOL. 13 E. D. 5

SHEET 1 LINE 85

B 37 North Carolina
(COLOR) (AGE) (BIRTHPLACE) (CITIZENSHIP)

Catahoula
(COUNTY)

(CITY) (STREET) (HOUSE NO.)

OTHER MEMBERS OF FAMILY

NAME	RELATION-SHIP	AGE	BIRTHPLACE	CITIZEN-SHIP
Grant, Mamie	W	27	Louisiana	
[illegible]	D	12	Louisiana	
Grant	D	8	Louisiana	
[illegible]	SO	5	Louisiana	
[illegible]	S	2	Louisiana	

1920 CENSUS—INDEX
DEPARTMENT OF COMMERCE
BUREAU OF THE CENSUS

A-15

U. S. GOVERNMENT PRINTING OFFICE (1919)

D 600

Dear Hough
(HEAD OF FAMILY)

LOUISIANA
VOL. 15 E. D. 114
SHEET 13 LINE 13

W 41 Louisiana
(COLOR) (AGE) (BIRTHPLACE)

De Soto
(COUNTY)

Grand Cane
(CITY)

(STREET) (HOUSE NO.)

OTHER MEMBERS OF FAMILY

NAME	RELATION-SHIP	AGE	BIRTHPLACE	CITIZEN-SHIP
Dear, Anna	W	31	Louisiana	

1920 CENSUS—INDEX
DEPARTMENT OF COMMERCE
BUREAU OF THE CENSUS

A-15

D 600

LOUISIANA

Drew, Houston
(HEAD OF FAMILY)

VOL. 52 E.D. 82

SHEET 16 LINE 22

B (COLOR) / 45 (AGE) Louisiana (BIRTHPLACE) (CITIZENSHIP)

Sabine (COUNTY)

(CITY) (STREET) (HOUSE NO.)

OTHER MEMBERS OF FAMILY

NAME	RELATIONSHIP	AGE	BIRTHPLACE	CITIZENSHIP
Drew, Adlee	W	27	Louisiana	
— Lethera	D	6	Louisiana	
— Willis	S	3	Louisiana	

1920 CENSUS—INDEX
DEPARTMENT OF COMMERCE
BUREAU OF THE CENSUS

A-1a

U. S. GOVERNMENT PRINTING OFFICE

D 610

LOUISIANA

(HEAD OF FAMILY)

VOL. 51 E.D. 108

SHEET 29 LINE 84

(COLOR) (AGE) (BIRTHPLACE) (NATIONALITY)

(COUNTY)

(CITY) (STREET) (HOUSE NO.)

OTHER MEMBERS OF FAMILY

NAME	RELATIONSHIP	AGE	BIRTHPLACE	CITIZENSHIP
[illegible]	[illegible]	33	[illegible]	
[illegible]	[illegible]	12	[illegible]	
[illegible]	[illegible]	11	[illegible]	
[illegible]	[illegible]	7	[illegible]	

1920 CENSUS—INDEX
DEPARTMENT OF COMMERCE
BUREAU OF THE CENSUS

A-16

D600

Deare, Hugh
(HEAD OF FAMILY)

LOUISIANA
VOL. 33 E. D. 48
SHEET 1 LINE 97

W (COLOR) 21 (AGE) Louisiana (BIRTHPLACE) (RELATIONSHIP)

Evans (COUNTY)

Ben Evans (CITY) Not Reported (STREET) 207 (HOUSE NO.)

OTHER MEMBERS OF FAMILY

NAME	RELATION-SHIP	AGE	BIRTHPLACE	CITIZEN-SHIP
Deare, Nida	w	20	Louisiana	

1920 CENSUS—INDEX
DEPARTMENT OF COMMERCE
BUREAU OF THE CENSUS

A-16

U. S. GOVERNMENT PRINTING OFFICE (1920)

D600

Rose, Ismael
(INDIVIDUAL)

LOUISIANA
VOL. 64 E.D. 102
SHEET 14 LINE 3

W (COLOR) 8 (AGE) Louisiana (BIRTHPLACE)

Vermilion (COUNTY)

(CITY) (STREET) (HOUSE NO.)

ENUMERATED WITH Reaux, Albert

RELATIONSHIP TO ABOVE Grandson

REMARKS

1920 CENSUS—INDEX
DEPARTMENT OF COMMERCE
BUREAU OF THE CENSUS

A-6

D 660

LOUISIANA

Durio, Eraste J
(HEAD OF FAMILY)

VOL. 65 E.D. 88

SHEET 8 LINE 93

W 69 Louisiana
(COLOR) (AGE) (BIRTHPLACE) (CITIZENSHIP)

St. Landry
(COUNTY)

Opelousas Goshen AR 370
(CITY) (STREET) (HOUSE NO.)

OTHER MEMBERS OF FAMILY

NAME	RELATIONSHIP	AGE	BIRTHPLACE	CITIZENSHIP
Durio, Delia	W	52	Louisiana	
— Sylvia	D	21	Louisiana	
— Alvin	S	14	Louisiana	
— Elsie	D	11	Louisiana	

1920 CENSUS—INDEX
DEPARTMENT OF COMMERCE
BUREAU OF THE CENSUS

A-1a

U. S. GOVERNMENT PRINTING OFFICE

D 600

LOUISIANA

Dorah, Ida (INDIVIDUAL) VOL. 27 E.D. 113

SHEET 10 LINE 79

W (COLOR) 28 (AGE) Louisiana (BIRTHPLACE) (NATIONALITY)

Orleans (COUNTY)

New Orleans (CITY) Jaure (STREET) 1029 (HOUSE NO.)

ENUMERATED WITH Dorah, Willbins

RELATIONSHIP TO ABOVE Niece

REMARKS

1920 CENSUS—INDEX
DEPARTMENT OF COMMERCE
BUREAU OF THE CENSUS

A-6

D600

LOUISIANA

(HEAD OF FAMILY)

VOL. 46 E.D. 87

SHEET 10 LINE 5

(COLOR) (SEX) (BIRTHPLACE) (NATIVITY)

(COUNTY)

(CITY) (STREET) 1317 (HOUSE NO.)

OTHER MEMBERS OF FAMILY

NAME	RELATION-SHIP	AGE	BIRTHPLACE	CITIZEN-SHIP

1920 CENSUS—INDEX
DEPARTMENT OF COMMERCE
BUREAU OF THE CENSUS

A-16

U. S. GOVERNMENT PRINTING OFFICE

D 600

LOUISIANA

Durrah, Inez
(INDIVIDUAL)

VOL. 37 E.D. 113

SHEET 10 LINE 80

W (COLOR) 24 (AGE) Louisiana (BIRTHPLACE) (CITIZENSHIP)

Orleans (COUNTY)

New Orleans (CITY) Tauro (STREET) 1029 (HOUSE NO.)

ENUMERATED WITH Darrah, William

RELATIONSHIP TO ABOVE Niece

REMARKS

1920 CENSUS—INDEX
DEPARTMENT OF COMMERCE
BUREAU OF THE CENSUS

A-3

U. S. GOVERNMENT PRINTING OFFICE

D 600

LOUISIANA

Davis, Isa
(NAME OF INDIVIDUAL)

VOL. 56 E.D. 92

SHEET 13 LINE 95

W 22 Louisiana
(COLOR) (AGE) (BIRTHPLACE)

St. Landry
(COUNTY)

(CITY) (STREET) (HOUSE NO.)

ENUMERATED WITH Sibille Jules

RELATIONSHIP TO ABOVE School Teacher

REMARKS

1920 CENSUS—INDEX
DEPARTMENT OF COMMERCE
BUREAU OF THE CENSUS

A-8

LOUISIANA

ED 600

Deer, Ira
(HEAD OF FAMILY)

STATE LOUISIANA

VOL. 65 E.D. 146

SHEET 17 LINE 71

W (COLOR) 35 (AGE) Mississippi (BIRTHPLACE) (CITIZENSHIP)

Washington (COUNTY)

(CITY) (STREET) (HOUSE NO.)

OTHER MEMBERS OF FAMILY

NAME	RELATION-SHIP	AGE	BIRTHPLACE	CITIZEN-SHIP
Deer, Mandy	W	37	Mississippi	
— Gladys	D	16	Mississippi	
— Curtis	S	14	Mississippi	
— Cleophis	S	12	Mississippi	
— John H	S	7	Mississippi	

1920 CENSUS—INDEX
DEPARTMENT OF COMMERCE
BUREAU OF THE CENSUS

Page 12

A-16

STATE Louisiana

Dees, Ida
HEAD OF FAMILY—CONTINUED

OTHER MEMBERS OF FAMILY—CONTINUED

NAME	RELATIONSHIP	AGE	BIRTHPLACE	CITIZENSHIP
Dees, Ruby Lee	D	5	Mississippi	

1920 CENSUS—INDEX
DEPARTMENT OF COMMERCE
BUREAU OF THE CENSUS

Page 1

A-1b

D 600

LOUISIANA

Deary, Irene (INDIVIDUAL)

VOL. 34 E.D. 17

SHEET 7 LINE 91

W (COLOR) 18 (AGE) Louisiana (BIRTHPLACE) (CITIZENSHIP)

Orleans (COUNTY)

New Orleans (CITY) Magazine (STREET) 845 (HOUSE NO.)

ENUMERATED WITH Olsen Joseph P.

RELATIONSHIP TO ABOVE Lodger

REMARKS

1920 CENSUS—INDEX
DEPARTMENT OF COMMERCE
BUREAU OF THE CENSUS

A-2

U. S. GOVERNMENT PRINTING OFFICE

D 600

LOUISIANA

Dyer, Irving
(HEAD OF FAMILY)

VOL. 25 E.D. 11

SHEET 2 LINE 67

B | 38 | Louisiana

(COLOR) | (AGE) | (BIRTHPLACE)

Jefferson
(COUNTY)

(CITY) (STREET) (HOUSE NO.)

OTHER MEMBERS OF FAMILY

NAME	RELATION SHIP	AGE	BIRTHPLACE	CITIZEN SHIP
Dyer, Orena	W.	34	Louisiana	
" Selina	Da	19	Louisiana	

1920 CENSUS—INDEX
DEPARTMENT OF COMMERCE
BUREAU OF THE CENSUS

A-1a

U. S. GOVERNMENT PRINTING OFFICE

II 600

Dyer, Isaac
(HEAD OF FAMILY)

LOUISIANA

VOL. 3a E.D. 71

SHEET 1A LINE 5

R 59 Louisiana
(COLOR) (AGE) (BIRTHPLACE)

Morehouse
(COUNTY)

(CITY) (STREET) (HOUSE NO.)

OTHER MEMBERS OF FAMILY

NAME	RELATION-SHIP	AGE	BIRTHPLACE	CITIZEN-SHIP
Dyer, Phyllis	W	53	Louisiana	
" Levy	S	20	Louisiana	
" Alice	D	18	Louisiana	
Branton, Mathis	GS	8	Louisiana	
Hewitt, David	GS	6	Louisiana	

1920 CENSUS—INDEX
DEPARTMENT OF COMMERCE
BUREAU OF THE CENSUS

A-16

D 600

LOUISIANA

Dyer, Isaac (HEAD OF FAMILY)

VOL. 51 E.D. 104

SHEET 1 LINE 57

B (COLOR) 73 (AGE) Louisiana (BIRTHPLACE) (CITIZENSHIP)

Ouachita (COUNTY)

(CITY) (STREET) (HOUSE NO.)

OTHER MEMBERS OF FAMILY

NAME	RELATION-SHIP	AGE	BIRTHPLACE	CITIZEN-SHIP
Dyer, Fanny	W	38	Louisiana	
" Leola	D	12	Louisiana	
" Amos	S	10	Arkansas	
" David	S	8	Arkansas	
" Geneva	D	4 9/12	Louisiana	

1920 CENSUS—INDEX
DEPARTMENT OF COMMERCE
BUREAU OF THE CENSUS

M. Lu #2

A-14

U. S. GOVERNMENT PRINTING OFFICE

STATE Louisiana

Dyer, Isaac
HEAD OF FAMILY—CONTINUED

OTHER MEMBERS OF FAMILY—CONTINUED

NAME	RELATIONSHIP	AGE	BIRTHPLACE	CITIZENSHIP
Dyer, Emmett	S	1 7/12	Louisiana	

1920 CENSUS—INDEX
DEPARTMENT OF COMMERCE
BUREAU OF THE CENSUS

2 Sheet #1

U. S. GOVERNMENT PRINTING OFFICE 1920

D 600

LOUISIANA

Dyer, Isadore (HEAD OF FAMILY)

VOL. 40 E.D. 172

SHEET 2 LINE 59

W 54 Texas

(COLOR) (AGE) (BIRTHPLACE) (CITIZENSHIP)

Orleans (COUNTY)

New Orleans (CITY) Prytania (STREET) 2222 (HOUSE NO.)

OTHER MEMBERS OF FAMILY

NAME	RELATIONSHIP	AGE	BIRTHPLACE	CITIZENSHIP
Dyer, Mercedes	W	40	Texas	
✓ Isadore Jr	S	10	Louisiana	
✓ Alfred	S	9	Louisiana	
✓ Mercedes	D	12	Louisiana	
✓ Donal	S	7	Louisiana	

1920 CENSUS—INDEX
DEPARTMENT OF COMMERCE
BUREAU OF THE CENSUS

+ See #2

A-1a

STATE Louisiana

Dyer Deadore
HEAD OF FAMILY—CONTINUED

OTHER MEMBERS OF FAMILY—CONTINUED

NAME	RELATION-SHIP	AGE	BIRTHPLACE	CITIZEN-SHIP
Dyer, John	S	5	Louisiana	
Dyer, Eudora	Se	26	Louisiana	
Williams, Elizabeth	Se	54	Louisiana	

1920 CENSUS—INDEX
DEPARTMENT OF COMMERCE
BUREAU OF THE CENSUS

Sheet

A-1b

D 600

Dwyer, Isah
(INDIVIDUAL)

LOUISIANA

VOL. 57 E.D. 60

SHEET 12 LINE 21

B 17 Louisiana
(COLOR) (AGE) (BIRTHPLACE)

St. Martin
(COUNTY)

St. Martinville Hyacinth
(CITY) (STREET)

ENUMERATED WITH Harrison, Felicie

RELATIONSHIP TO ABOVE Son,

REMARKS

1920 CENSUS—INDEX
DEPARTMENT OF COMMERCE
BUREAU OF THE CENSUS

A-8

D 606

LOUISIANA

Drew, Ira
(INDIVIDUAL)

VOL. 6 E.D. 28

SHEET 11 LINE 30

W (COLOR) 30 (AGE) Louisiana (BIRTHPLACE)

Beauregard
(COUNTY)

DeRidder (CITY) First (STREET) — (HOUSE NO.)

ENUMERATED WITH Porter, Sophy

RELATIONSHIP TO ABOVE Lodger

REMARKS

1920 CENSUS—INDEX
DEPARTMENT OF COMMERCE
BUREAU OF THE CENSUS

A-2

D 480

LOUISIANA

Deer, J. A. (HEAD OF FAMILY)

VOL. 7 E.D. 53

SHEET 8 LINE 60

W (COLOR) 3 1/2 (AGE) Louisiana (BIRTHPLACE) (CITIZENSHIP)

Pt. Coupee (COUNTY)

(CITY) (STREET) (HOUSE NO.)

OTHER MEMBERS OF FAMILY

NAME	RELATIONSHIP	AGE	BIRTHPLACE	CITIZENSHIP
[illegible]				

1920 CENSUS—INDEX
DEPARTMENT OF COMMERCE
BUREAU OF THE CENSUS

A-1a

D 600

LOUISIANA

Drew, J. B. (HEAD OF FAMILY)

VOL. 19 E. D. 69

SHEET 19 LINE 32

W (COLOR) 35 (AGE) Alabama (BIRTHPLACE) (CITIZENSHIP)

Evangeline (COUNTY)

Beaver (CITY) - (STREET) - (HOUSE NO.)

OTHER MEMBERS OF FAMILY

NAME	RELATIONSHIP	AGE	BIRTHPLACE	CITIZENSHIP
Drew, Delia	W	23	South Carolina	
- Bryan	S	7	Louisiana	
- Hazel	D	5	Louisiana	
- Jamie	S	3	Louisiana	
- Mary	D	1/12	Louisiana	

1920 CENSUS—INDEX
DEPARTMENT OF COMMERCE
BUREAU OF THE CENSUS

A-1a

D 600

LOUISIANA

D600

LOUISIANA

Dyer, J. H.
(HEAD OF FAMILY)

VOL. 60 E.D. 134

SHEET 4 LINE 10

W (COLOR) 45 (AGE) Louisiana (BIRTHPLACE)

Red River (COUNTY)

(CITY) (STREET) (HOUSE NO.)

OTHER MEMBERS OF FAMILY

NAME	RELATION-SHIP	AGE	BIRTHPLACE	CITIZEN-SHIP
Lewis J. Alone				

1920 CENSUS—INDEX
DEPARTMENT OF COMMERCE
BUREAU OF THE CENSUS

A-1a

D 600

Eyes, L (HEAD OF FAMILY)

LOUISIANA

VOL. 66 E.D. 134

SHEET 2 LINE 92

W 76 Louisiana

(COLOR) (AGE) (BIRTHPLACE)

Webster

(COUNTY)

(CITY) (STREET) (HOUSE NO.)

OTHER MEMBERS OF FAMILY

NAME	RELATION-SHIP	AGE	BIRTHPLACE	CITIZEN-SHIP
Eyes Eddie	W	71	Louisiana	
" Bruthal	S	15	Louisiana	

1920 CENSUS—INDEX
DEPARTMENT OF COMMERCE
BUREAU OF THE CENSUS

A-18

D 600

LOUISIANA

(HEAD OF FAMILY)

VOL. 5 1 E. D. 102

SHEET 29 LINE 58

(COLOR) (AGE) (BIRTHPLACE) (CITIZENSHIP)

(COUNTY)

(CITY) (STREET) (HOUSE NO.)

OTHER MEMBERS OF FAMILY

NAME	RELATION-SHIP	AGE	BIRTHPLACE	CITIZEN-SHIP
			Louisiana	
			Alabama	

1920 CENSUS—INDEX
DEPARTMENT OF COMMERCE
BUREAU OF THE CENSUS

A-46

D600

STATE LOUISIANA

Dear, J. M. (HEAD OF FAMILY)

VOL. 48 E.D. 55

SHEET 24 LINE 72

W (COLOR) 13 (AGE) Mississippi (BIRTHPLACE) (CITIZENSHIP)

Rapides (COUNTY)

(CITY) Vance Ave. (STREET) — (HOUSE NO.)

OTHER MEMBERS OF FAMILY

NAME	RELATIONSHIP	AGE	BIRTHPLACE	CITIZENSHIP
Dear, Sarah	W	70	Mississippi	
— Cleveland	S	28	La.	
— Hattie	D	32	La.	
Hamilton, Sallie (Ons)	D	40	La.	

1920 CENSUS—INDEX
DEPARTMENT OF COMMERCE
BUREAU OF THE CENSUS

A-1a

U. S. GOVERNMENT PRINTING OFFICE

D600

LOUISIANA

D600

LOUISIANA 66

Durio J Numa
(HEAD OF FAMILY)

VOL 57 E.D. 66

SHEET 1 LINE 5

W 48 Louisiana
(COLOR) (AGE) (BIRTHPLACE)

(CITIZENSHIP)

St Martin
(COUNTY)

(CITY) (STREET) (HOUSE NO.)

OTHER MEMBERS OF FAMILY

NAME	RELATION-SHIP	AGE	BIRTHPLACE	CITIZEN-SHIP
Durio, Alicia	W	53	Louisiana	
Robert J	S	28	Louisiana	
Leary J	S	16	Louisiana	
Harris Isabel	Le	13	Louisiana	

1920 CENSUS—INDEX
DEPARTMENT OF COMMERCE
BUREAU OF THE CENSUS

A-16

D600

LOUISIANA

[redacted]

Dorse, J. R. (Mrs.)
(INDIVIDUAL)

VOL. 26 E.D. 40

SHEET 11 LINE 30

W (COLOR) 51 (AGE) Louisiana (BIRTHPLACE) (INTERMEDIATE)

Lafayette (COUNTY)

(CITY) (STREET) (HOUSE NO.)

ENUMERATED WITH Dorse, Charles

RELATIONSHIP TO ABOVE Mother

REMARKS

1920 CENSUS—INDEX
DEPARTMENT OF COMMERCE
BUREAU OF THE CENSUS

A-8

U. S. GOVERNMENT PRINTING OFFICE

D600

LOUISIANA

D 670

Dore, J. Saphore (HEAD OF FAMILY)

LOUISIANA

VOL. 64 E.D. 102

SHEET 12 LINE 17

W (COLOR) 49 (AGE) Louisiana (BIRTHPLACE)

Vermilion (COUNTY)

(CITY) (STREET) (HOUSE NO.)

OTHER MEMBERS OF FAMILY

NAME	RELATION-SHIP	AGE	BIRTHPLACE	CITIZEN-SHIP
Dore, Eve	W	34	Louisiana	
— Marie	D	14	Louisiana	
— Helen	S	13	Louisiana	
— Eve	D	11	Louisiana	
— Claude	S	7	Louisiana	

1920 CENSUS—INDEX
DEPARTMENT OF COMMERCE
BUREAU OF THE CENSUS

#1 Rec #2

STATE Louisiana

STATE Louisiana

Dore, J. Saphore
(HEAD OF FAMILY—CONTINUED)

OTHER MEMBERS OF FAMILY—CONTINUED

NAME	RELATIONSHIP	AGE	BIRTHPLACE	CHECKED
Dore, Lydier	S	9/12	Louisiana	

1920 CENSUS—INDEX
DEPARTMENT OF COMMERCE
BUREAU OF THE CENSUS

#2 see #1

Ad b

U. S. GOVERNMENT PRINTING OFFICE

D 600

Dwyer, J H
(HEAD OF FAMILY)

STATE LOUISIANA
VOL 12 E.D. 57
SHEET 20 LINE 9

H 52 Vermont
(COLOR) (AGE) (BIRTHPLACE) (CITIZENSHIP)

Caddo
(COUNTY)

Shreveport Allen Ave 123
(CITY) (STREET) (HOUSE NO.)

OTHER MEMBERS OF FAMILY

NAME	RELATION-SHIP	AGE	BIRTHPLACE	CITIZEN-SHIP
Dwyer, Minnie	H	55	Georgia	

1920 CENSUS—INDEX
DEPARTMENT OF COMMERCE
BUREAU OF THE CENSUS

see Dwyer, J H

A-1a

U. S. GOVERNMENT PRINTING OFFICE (1919—1921)

D 600

LOUISIANA

D 600

Doree, Jack (HEAD OF FAMILY)

LOUISIANA

VOL. 26 E.D. 35

SHEET 28 LINE 74

W (COLOR) 27 (AGE) Louisiana (BIRTHPLACE) (CITIZENSHIP)

Lafayette (COUNTY)

Lafayette (CITY) Vermillion (STREET) xx (HOUSE NO.)

OTHER MEMBERS OF FAMILY

NAME	RELATIONSHIP	AGE	BIRTHPLACE	CITIZENSHIP
Doree, Celvia	W	27	Louisiana	
— Lancet	S	5	Louisiana	
— Felix	S	2	Louisiana	
— Hilda	D	1/12	Louisiana	

1920 CENSUS—INDEX
DEPARTMENT OF COMMERCE
BUREAU OF THE CENSUS

A-1a

U. S. GOVERNMENT PRINTING OFFICE

D 600

Drew, Jack
(HEAD OF FAMILY)

LOUISIANA

VOL. 11 E.D. 45

SHEET 2 LINE 32

C (COLOR) 35 (AGE) Louisiana (BIRTHPLACE)

Caddo (COUNTY)

Shreveport (CITY) Edwards (STREET) 1405½ (HOUSE NO.)

OTHER MEMBERS OF FAMILY

NAME	RELATION-SHIP	AGE	BIRTHPLACE	CITIZEN-SHIP
Drew, Theo	W	28	Louisiana	

1920 CENSUS—INDEX
DEPARTMENT OF COMMERCE
BUREAU OF THE CENSUS

A-16

D 600

LOUISIANA

Dyer, Jack
(INDIVIDUAL)

VOL. 20 E.D. 34

SHEET 12 LINE 3

B 15 Louisiana
(COLOR) (AGE) (BIRTHPLACE)

Franklin
(COUNTY)

Gilbert
(CITY)

(STREET) (HOUSE NO.)

ENUMERATED WITH Collins, Jim

RELATIONSHIP TO ABOVE Stepson

REMARKS

1920 CENSUS—INDEX
DEPARTMENT OF COMMERCE
BUREAU OF THE CENSUS

A-2

S 600

Darry, Jack
(HEAD OF FAMILY)

LOUISIANA

VOL. 31 E.D. 46

SHEET 12 LINE 56

B 23 Louisiana
(COLOR) (AGE) (BIRTHPLACE) (CITIZENSHIP)

Natchitoches
(COUNTY)

(CITY) (STREET) (HOUSE NO.)

OTHER MEMBERS OF FAMILY

NAME	RELATION-SHIP	AGE	BIRTHPLACE	CITIZEN-SHIP
Darry, Alberta	W	22	Louisiana	
Bradford, Rosie	Bo	23	Louisiana	

1920 CENSUS—INDEX
DEPARTMENT OF COMMERCE
BUREAU OF THE CENSUS

A-16

D600

Drew Jack

LOUISIANA

VOL. 12 E.D. 56

SHEET 8 LINE 46

M. 19 Oklahoma

(COLOR) (AGE) (BIRTHPLACE)

Caddo

(COUNTY)

Shreveport Hope 726

(CITY) (STREET) (HOUSE NO.)

ENUMERATED WITH Marshall, Lena

RELATIONSHIP TO ABOVE Roomer

REMARKS

1920 CENSUS—INDEX
DEPARTMENT OF COMMERCE
BUREAU OF THE CENSUS

A-2

0603

LOUISIANA

Durr, Jacob (HEAD OF FAMILY)

VOL. 25 E.D. 10

SHEET 2 LINE 4

W (COLOR) 62 (AGE) Louisiana (BIRTHPLACE) (CITIZENSHIP)

Jefferson (COUNTY)

(CITY) Daikin (STREET) (HOUSE NO.)

OTHER MEMBERS OF FAMILY

NAME	RELATIONSHIP	AGE	BIRTHPLACE	CITIZENSHIP
Durr, Catherin	W	58	Louisiana	
— William	S	32	Louisiana	
— Fredricker	D.L.	27	Louisiana	
— Catherin	G.D.	9	Louisiana	
— Robert J	G.S.	8	Louisiana	

1920 CENSUS—INDEX
DEPARTMENT OF COMMERCE
BUREAU OF THE CENSUS

#1 See #2

D

Durr, Jacob

HEAD OF FAMILY—CONTINUED

STATE Louisiana

OTHER MEMBERS OF FAMILY—CONTINUED

NAME	RELATIONSHIP	AGE	BIRTHPLACE	CITIZENSHIP
Durr, Nettie E.	G.D.	7	Louisiana	
— Edwin	G.S.	6	Louisiana	
— Rex U	G.S.	5	Louisiana	
— Margrette	G.D.	4½	Louisiana	
— Ura	G.D.	3	Louisiana	
Dell, Henretta	Tbo	25	Louisiana	

1920 CENSUS—INDEX
DEPARTMENT OF COMMERCE
BUREAU OF THE CENSUS

#2800#1

A-1b

U. S. GOVERNMENT PRINTING OFFICE

ED 600

LOUISIANA

Dyer, James (HEAD OF FAMILY)

VOL. 45 E.D. 264

SHEET 9 LINE 50

W (COLOR) 26 (AGE) Alabama (BIRTHPLACE)

Orleans (COUNTY) Parish

(CITY) Fern (STREET) 832 (HOUSE NO.)

OTHER MEMBERS OF FAMILY

NAME	RELATION-SHIP	AGE	BIRTHPLACE	CITIZEN-SHIP
Dyer, Clara	W	26	Alabama	

Lee

1920 CENSUS—INDEX
DEPARTMENT OF COMMERCE
BUREAU OF THE CENSUS

Dyer, James

A-16

U. S. GOVERNMENT PRINTING OFFICE

D 600

LOUISIANA

Dyar, James
(HEAD OF FAMILY)

VOL. 45 E.D. 264

SHEET 9 LINE 30

L 26 Alabama
(COLOR) (AGE) (BIRTHPLACE)

Williams Parish
(COUNTY)

(CITY) Fern (STREET) 832
(HOUSE NO.)

OTHER MEMBERS OF FAMILY

NAME	RELATION-SHIP	AGE	BIRTHPLACE	CITIZEN-SHIP
Dyer, Dora	w	26	Alabama	

1920 CENSUS—INDEX
DEPARTMENT OF COMMERCE
BUREAU OF THE CENSUS

See Dyer, James

Ala

D 600

LOUISIANA

STATE

Dyer, James
(INDIVIDUAL)

VOL. 34 E.D. 66

SHEET 14 LINE 53

B (COLOR) 19 (AGE) Louisiana (BIRTHPLACE) (CITIZENSHIP)

Orleans
(COUNTY)

New Orleans (CITY) St Louis (STREET) 2018 (HOUSE NO.)

ENUMERATED WITH St Ann, Gasper

RELATIONSHIP TO ABOVE roomer

REMARKS

1920 CENSUS—INDEX
DEPARTMENT OF COMMERCE
BUREAU OF THE CENSUS

A-3

U. S. GOVERNMENT PRINTING OFFICE

D610

LOUISIANA

Dyer, James (HEAD OF FAMILY)

VOL. 4 E. D. 109

SHEET 5 LINE 29

W (COLOR) 33 (AGE) Louisiana (BIRTHPLACE) (CITIZENSHIP)

Orleans (COUNTY)

New Orleans (CITY) Annunciation (STREET) 3255 (HOUSE NO.)

OTHER MEMBERS OF FAMILY

NAME	RELATION-SHIP	AGE	BIRTHPLACE	CITIZEN-SHIP
Dyer, Elizabeth	W	23	Louisiana	
" James	S	5 8/12	Louisiana	
" James Jr.	S	3	Louisiana	
" Thelma	D	1 5/12	Louisiana	

1920 CENSUS—INDEX
DEPARTMENT OF COMMERCE
BUREAU OF THE CENSUS

A-18

D600

STATE LOUISIANA

D 600

STATE LOUISIANA

Dire, James (HEAD OF FAMILY)

VOL. 25 E.D. 3

SHEET 26 LINE 10

B (COLOR) 31 (AGE) Louisiana (BIRTHPLACE) (CITIZENSHIP)

Jefferson (COUNTY)

Gretna (CITY) Coppernicus (STREET) 906 (HOUSE NO.)

OTHER MEMBERS OF FAMILY

NAME	RELATIONSHIP	AGE	BIRTHPLACE	CITIZENSHIP
Dire, Lovina	W	27	Louisiana	
Duplerses, Eugene	Bo	31	Louisiana	

1920 CENSUS—INDEX
DEPARTMENT OF COMMERCE
BUREAU OF THE CENSUS

A-1a

U. S. GOVERNMENT PRINTING OFFICE

D 600

LOUISIANA

Durr, James (HEAD OF FAMILY)

VOL. 31 E.D. 45

SHEET 9 LINE 99

W (COLOR) 78 (AGE) Louisiana (BIRTHPLACE) (CITIZENSHIP)

Natchitoches (COUNTY)

(CITY) (STREET) (HOUSE NO.)

OTHER MEMBERS OF FAMILY

NAME	RELATIONSHIP	AGE	BIRTHPLACE	CITIZENSHIP
Durr, Mittie	W	41	Mississippi	
— Carlyle	S	20	Louisiana	
— Mike	S	18	Louisiana	
— Walton B.	S	17	Louisiana	
— Susa	D	16	Louisiana	

1920 CENSUS—INDEX
DEPARTMENT OF COMMERCE
BUREAU OF THE CENSUS

#1, see #2

A-1a

STATE Louisiana

Durr, Jamie

HOME OR FARM—CONTINUED

OTHER MEMBERS OF FAMILY—CONTINUED

NAME	RELATION-SHIP	AGE	BIRTHPLACE	CITIZEN-SHIP
Durr, Jack	S	12	Louisiana	
" Maude	S	10	Louisiana	
" Fannie	D	9	Louisiana	
" Irma	D	6	Louisiana	
" George	S	5	Louisiana	
" Ethel	S	3 7/12	Louisiana	
" Ida	D	10/12	Louisiana	
Dick, Emma	S M L	55	Louisiana	

1930 CENSUS—INDEX
DEPARTMENT OF COMMERCE
BUREAU OF THE CENSUS

A-1b

D 600

D 600

LOUISIANA

Pearie, James (INDIVIDUAL)

VOL. 33 E.D. 55

SHEET 18 LINE 55

W (COLOR) 13 (AGE) Louisiana (BIRTHPLACE) (CITIZENSHIP)

Orleans (COUNTY)

New Orleans (CITY) Banks (STREET) 3114 (HOUSE NO.)

ENUMERATED WITH Byskamp, John

RELATIONSHIP TO ABOVE Son

REMARKS

1920 CENSUS—INDEX
DEPARTMENT OF COMMERCE
BUREAU OF THE CENSUS

A-3

U. S. GOVERNMENT PRINTING OFFICE

D 608

LOUISIANA

Dyer, James
(HEAD OF FAMILY)

VOL. 17 E.D. 35

SHEET 8 LINE 39

Mu (COLOR) 32 (AGE) Louisiana (BIRTHPLACE) (CITIZENSHIP)

Dist Baton Rouge
(COUNTY)

(CITY) (STREET) (HOUSE NO.)

OTHER MEMBERS OF FAMILY

NAME	RELATION-SHIP	AGE	BIRTHPLACE	CITIZEN-SHIP
Dyer, Katy	W	32	Louisiana	
" Rosie	D	12	Louisiana	
" Pussy	D	10	Louisiana	
" Alice	D	8	Louisiana	
" James	S	6	Louisiana	

1920 CENSUS—INDEX
DEPARTMENT OF COMMERCE
BUREAU OF THE CENSUS

A-1 a

D 608

LOUISIANA

D 600

LOUISIANA

Dry, James (HEAD OF FAMILY)

VOL. 36 E.D. 80

SHEET 3 LINE 39

W (COLOR) 26 (AGE) Michigan (BIRTHPLACE) (CITIZENSHIP)

Orleans (COUNTY)

New Orleans (CITY) N. Rampart (STREET) 824 (HOUSE NO.)

OTHER MEMBERS OF FAMILY

NAME	RELATIONSHIP	AGE	BIRTHPLACE	CITIZENSHIP
Dry, Eva	W	20	Alabama	

1920 CENSUS—INDEX
DEPARTMENT OF COMMERCE
BUREAU OF THE CENSUS

A-1a

U. S. GOVERNMENT PRINTING OFFICE

D 600

LOUISIANA

Dyer, James D
(INDIVIDUAL)

VOL. 18 E.D. 50

SHEET 12 LINE 34

[illegible] (COLOR) [illegible] (AGE) Louisiana (BIRTHPLACE) (CITIZENSHIP)

East Feliciana
(COUNTY)

(CITY) (STREET) (HOUSE NO.)

ENUMERATED WITH [illegible] Grant

RELATIONSHIP TO ABOVE Nephew

REMARKS

1920 CENSUS—INDEX
DEPARTMENT OF COMMERCE
BUREAU OF THE CENSUS

A-2

U. S. GOVERNMENT PRINTING OFFICE

D 600

Coy, James F (INDIVIDUAL)

LOUISIANA

VOL. 21 E.D. 15

SHEET 6 LINE 48

W (COLOR) 25 (AGE) North Carolina (BIRTHPLACE) (NATIVITY)

Plaquemines (COUNTY)

— (CITY) (STREET) (HOUSE NO.)

ENUMERATED WITH Fort St. Philip

RELATIONSHIP TO ABOVE Not Reported

REMARKS Soldier

1920 CENSUS—INDEX
DEPARTMENT OF COMMERCE
BUREAU OF THE CENSUS

A-8

U. S. GOVERNMENT PRINTING OFFICE (1—1920)

D600

STATE LOUISIANA

Dray James J (HEAD OF FAMILY)

VOL. 62 E.D. 165

SHEET 15 LINE 27

W (COLOR) 40 (AGE) Minnesota (BIRTHPLACE) (CITIZENSHIP)

West Feliciana (COUNTY)

(CITY) (STREET) (HOUSE NO.)

OTHER MEMBERS OF FAMILY

NAME	RELATIONSHIP	AGE	BIRTHPLACE	CITIZENSHIP
Living Alone				

1920 CENSUS—INDEX
DEPARTMENT OF COMMERCE
BUREAU OF THE CENSUS

A-1a

D600

D 600

LOUISIANA

Doury, James L. (INDIVIDUAL)

VOL. 32 E.D. 80

SHEET 1 LINE 24

W (COLOR) 55 (AGE) Illinois (BIRTHPLACE) (CITIZENSHIP)

Orleans (COUNTY)

New Orleans (CITY) Julia (STREET) 527 (HOUSE NO.)

ENUMERATED WITH Duff, Louis C.

RELATIONSHIP TO ABOVE Lodger

REMARKS

1920 CENSUS—INDEX
DEPARTMENT OF COMMERCE
BUREAU OF THE CENSUS

A-3

D 600

LOUISIANA

Deare James M. Jr.
(NAME OF FAMILY)

VOL. 55 E.D. 101

SHEET 2 LINE 80

W. 34 Louisiana
(COLOR) (AGE) (BIRTHPLACE) (NATIONALITY)

St Landry
(COUNTY)

(CITY) (STREET) (HOUSE NO.)

OTHER MEMBERS OF FAMILY

NAME	RELATION-SHIP	AGE	BIRTHPLACE	CITIZEN-SHIP

1920 CENSUS—INDEX
DEPARTMENT OF COMMERCE
BUREAU OF THE CENSUS

A-16

U. S. GOVERNMENT PRINTING OFFICE

D600

LOUISIANA

Deare, James M. Sr. (INDIVIDUAL) VOL. 55 E.D. 101

SHEET 2 LINE 82

W (COLOR) 74 (AGE) Mississippi (BIRTHPLACE)

St. Landry (COUNTY)

(CITY) (STREET) (HOUSE NO.)

ENUMERATED WITH Deare, Claude H.

RELATIONSHIP TO ABOVE Father

REMARKS

1920 CENSUS—INDEX
DEPARTMENT OF COMMERCE
BUREAU OF THE CENSUS

6

A-3

U. S. GOVERNMENT PRINTING OFFICE

D611

LOUISIANA

D600

LOUISIANA

Dwyer Jas T
(HEAD OF FAMILY)

VOL. 44 E.D. 244

SHEET 3 LINE 21

W 39 Louisiana
(COLOR) (AGE) (BIRTHPLACE)

Orleans
(COUNTY)

New Orleans Octavia 1217
(CITY) (STREET) (HOUSE NO.)

OTHER MEMBERS OF FAMILY

NAME	RELATION-SHIP	AGE	BIRTHPLACE	CITIZEN-SHIP
Dwyer, Walter C	B	36	Louisiana	
Heider, Annie	d	59	Louisiana	
Dwyer, Laura	M	58	Louisiana	
Heider, Mary	aunt	60	Louisiana	

1920 CENSUS—INDEX
DEPARTMENT OF COMMERCE
BUREAU OF THE CENSUS

A-16

D 600

LOUISIANA

Dorre, Leon (HEAD OF FAMILY)

VOL. 22 E.D. 16

SHEET 15 LINE 97

[illegible] (COLOR) [illegible] (AGE) Louisiana (BIRTHPLACE) (CITIZENSHIP)

Iberia (COUNTY)

(CITY) (STREET) (HOUSE NO.)

OTHER MEMBERS OF FAMILY

NAME	RELATIONSHIP	AGE	BIRTHPLACE	CITIZENSHIP
Dorre, Marie	W	[illegible]	Louisiana	
Rene	S	4	Louisiana	
Herman	S	2	Louisiana	

1920 CENSUS—INDEX
DEPARTMENT OF COMMERCE
BUREAU OF THE CENSUS

A-1a

U. S. GOVERNMENT PRINTING OFFICE

D600

LOUISIANA

Dier, Jeff
(HEAD OF FAMILY)

VOL. 7 E.D. 13

SHEET 9 LINE 10

(COLOR) (AGE) Louisiana (BIRTHPLACE) (CITIZENSHIP)

Bienville
(COUNTY)

(CITY) (STREET) (HOUSE NO.)

OTHER MEMBERS OF FAMILY

NAME	RELATIONSHIP	AGE	BIRTHPLACE	CITIZENSHIP
Dier, Elizabeth	W	21	Louisiana	
Leichy	D	19	Louisiana	
Sam	S	17	Louisiana	
Daniel E	S	5/12	Louisiana	

1920 CENSUS—INDEX
DEPARTMENT OF COMMERCE
BUREAU OF THE CENSUS

A-1a

D 600

LOUISIANA

Dyer, Jere (INDIVIDUAL)

VOL. 54 E.D. 84

SHEET 1 LINE 72

W (COLOR) 22 (AGE) Louisiana (BIRTHPLACE) (CITIZENSHIP)

St. Mary (COUNTY)

Morgan City (CITY) Third (STREET) 515 (HOUSE NO.)

ENUMERATED WITH Shelburn, Sam

RELATIONSHIP TO ABOVE Boarder

REMARKS

1920 CENSUS—INDEX
DEPARTMENT OF COMMERCE
BUREAU OF THE CENSUS

A-2

D 600

LOUISIANA

D 600

LOUISIANA

Dyer, Jerod (HEAD OF FAMILY)

VOL. 13 E.D. 16

SHEET 2 LINE 43

B (COLOR) 54 (AGE) Louisiana (BIRTHPLACE) (CITIZENSHIP)

Concordia (COUNTY)

(CITY) (STREET) (HOUSE NO.)

OTHER MEMBERS OF FAMILY

NAME	RELATIONSHIP	AGE	BIRTHPLACE	CITIZENSHIP
Dyer Jerod	W	54	Louisiana	
" Henry	S	12	Louisiana	
" Mary	D	10	Louisiana	

1920 CENSUS—INDEX
DEPARTMENT OF COMMERCE
BUREAU OF THE CENSUS

A-16

U. S. GOVERNMENT PRINTING OFFICE (1—1921)

D 600

Durio, Jeselin
(HEAD OF FAMILY)

STATE LOUISIANA

VOL. 2 E.D. 17

SHEET 10 LINE 30

W 49 Louisiana
(COLOR) (AGE) (BIRTHPLACE) (CITIZENSHIP)

Allen
(COUNTY)

— — —
(CITY) (STREET) (HOUSE NO.)

OTHER MEMBERS OF FAMILY

NAME	RELATIONSHIP	AGE	BIRTHPLACE	CITIZENSHIP
Durio, Dimo	S	26	Louisiana	
— Love	S	24	Louisiana	
— Aline	D	19	Louisiana	
— Lea	D	18	Louisiana	
— Adie	D	13	Louisiana	

1920 CENSUS—INDEX
DEPARTMENT OF COMMERCE
BUREAU OF THE CENSUS

#1 see #2

see Durio, Jeselin

STATE LOUISIANA

Duris, Jeselin
(HEAD OF FAMILY—CONTINUED)

OTHER MEMBERS OF FAMILY—CONTINUED

NAME	RELATION-SHIP	AGE	BIRTHPLACE	CITIZEN-SHIP
Duris, August	S	11	Louisiana	
Joe	S	8	Louisiana	

1920 CENSUS—INDEX
DEPARTMENT OF COMMERCE
BUREAU OF THE CENSUS

A-15

D600

Durr, Jesse C
(HEAD OF FAMILY)

LOUISIANA

VOL. 12 E.D. 62

SHEET 6 LINE 53

W (COLOR) 23 (AGE) Louisiana (BIRTHPLACE) (CITIZENSHIP)

Caddo (COUNTY)

Shreveport (CITY) Laurel (STREET) 2421 (HOUSE NO.)

OTHER MEMBERS OF FAMILY

NAME	RELATIONSHIP	AGE	BIRTHPLACE	CITIZENSHIP
Durr, Maggie	W	20	Louisiana	
— Evelyn	D	9/12	Louisiana	

1920 CENSUS—INDEX
DEPARTMENT OF COMMERCE
BUREAU OF THE CENSUS

A-1a

D 600

~~[illegible]~~

Drew, Jessie
(INDIVIDUAL)

VOL. 7 E.D. 10

SHEET 14 LINE 35

B (COLOR) 14/12 (AGE) Louisiana (BIRTHPLACE) (CITIZENSHIP)

Bienville
(COUNTY)

— (CITY) — (STREET) — (HOUSE NO.)

ENUMERATED WITH Drew, Shalet

RELATIONSHIP TO ABOVE Grand-daughter

REMARKS

1920 CENSUS—INDEX
DEPARTMENT OF COMMERCE
BUREAU OF THE CENSUS

A-4

U. S. GOVERNMENT PRINTING OFFICE

D 660

LOUISIANA

Dyer Jim (HEAD OF FAMILY)

VOL. 14 E.D. 96

SHEET 2 LINE 22

W (COLOR) 30 (AGE) Arkansas (BIRTHPLACE)

Claiborne (COUNTY)

Homer (CITY)

(STREET) (HOUSE NO.)

OTHER MEMBERS OF FAMILY

NAME	RELATIONSHIP	AGE	BIRTHPLACE	CITIZENSHIP
Dyer Thella	W	19	Texas	
" Cecil	D	3 3/12	Texas	
" Dorothy May	D	0 7/12	Louisiana	

1920 CENSUS—INDEX
DEPARTMENT OF COMMERCE
BUREAU OF THE CENSUS

A-16

D600

LOUISIANA

[redacted]

Dora, Jim
(INDIVIDUAL)

VOL. 1 E.D. 6

SHEET 30 LINE 67

B (COLOR) 10 (AGE) Louisiana (BIRTHPLACE) (BIRTHPLACE)

Acadia (COUNTY)

— (CITY) (STREET) (HOUSE NO.)

ENUMERATED WITH Jean Artaud

RELATIONSHIP TO ABOVE Son-in-law

REMARKS

as Jean, Dora

1920 CENSUS INDEX
DEPARTMENT OF COMMERCE
BUREAU OF THE CENSUS

A-2

U. S. GOVERNMENT PRINTING OFFICE

D 611

Dyer, Jim
(HEAD OF FAMILY)

LOUISIANA

VOL. 16 E.D. 5

SHEET 10 LINE 81

(COLUMN) 145 (NAME) Louisana (BIRTHPLACE) (VOTING PRECINCT)

East Baton Rouge (COUNTY)

Baton Rouge (CITY) Louisana Ave. (STREET) 228 (HOUSE NO.)

OTHER MEMBERS OF FAMILY

NAME	RELATION-SHIP	AGE	BIRTHPLACE	OTHER I.D.
Washington, Becky	R	53	Louisana	

1920 CENSUS—INDEX
DEPARTMENT OF COMMERCE
BUREAU OF THE CENSUS

A-16

D600

Dora, Jennie
(INDIVIDUAL)

LOUISIANA

VOL. 60 E. D. 134

SHEET 1 LINE 22

W (COLOR) 64 (AGE) Germany (BIRTHPLACE) 1920 (NATURALIZATION)

Union
(COUNTY)

(CITY) (STREET) (ENUMERATED WITH)

ENUMERATED WITH Wagner, Lenhart

RELATIONSHIP TO ABOVE Sister

REMARKS See Jennie, Dora

1920 CENSUS—INDEX
DEPARTMENT OF COMMERCE
BUREAU OF THE CENSUS

A-3

D 600

Dinn, Joe

STATE LOUISIANA

VOL. 59 E.D. 101

SHEET 6 LINE 71

W 44 Louisiana

St. Tammany

Abita Spring

OTHER MEMBERS OF FAMILY

NAME	RELATION-SHIP	AGE	BIRTHPLACE	CITIZEN-SHIP
Living alone				
		22		

1920 CENSUS—INDEX
DEPARTMENT OF COMMERCE
BUREAU OF THE CENSUS

Joe, Dinn

D 600

LOUISIANA

Dyer, Joe (INDIVIDUAL)

VOL. 20 E.D. 34

SHEET 12 LINE 4

B (COLOR) 14 (AGE) Louisiana (BIRTHPLACE) (CITIZENSHIP)

Franklin (COUNTY)

Gilbert (CITY) — (STREET) — (HOUSE NO.)

ENUMERATED WITH Collins, Jim

RELATIONSHIP TO ABOVE Stepson

REMARKS

1920 CENSUS—INDEX
DEPARTMENT OF COMMERCE
BUREAU OF THE CENSUS

A-2

U. S. GOVERNMENT PRINTING OFFICE

D600

STATE LOUISIANA

Dear John O. (HEAD OF FAMILY)

VOL. 6 E.D. 25

SHEET 9 LINE 61

W (COLOR) 4 (AGE) Louisiana (BIRTHPLACE) (CITIZENSHIP)

Beauregard (COUNTY)

(CITY) (STREET) (HOUSE NO.)

OTHER MEMBERS OF FAMILY

NAME	RELATIONSHIP	AGE	BIRTHPLACE	CITIZENSHIP
Dear, Pearl	W	27	Arkansas	
- Hazle	D	6	Louisiana	
See Dear John O.				

1920 CENSUS—INDEX
DEPARTMENT OF COMMERCE
BUREAU OF THE CENSUS

A-1a

D 600

LOUISIANA

Tore, John (HEAD OF FAMILY)

VOL. 37 E.D. 123

SHEET 10 LINE 73

C (COLOR) 22 (AGE) New Orleans (BIRTHPLACE) (CITIZENSHIP)

Orleans (COUNTY)

New Orleans (CITY) Frenchman (STREET) 2036 (HOUSE NO.)

OTHER MEMBERS OF FAMILY

NAME	RELATIONSHIP	AGE	BIRTHPLACE	CITIZENSHIP
Tore Emmie	W	39	New Orleans	
Tore John	S	8	New Orleans	
Thomas Simon	Se	70	New Orleans	

1920 CENSUS—INDEX
DEPARTMENT OF COMMERCE
BUREAU OF THE CENSUS

A-14

U. S. GOVERNMENT PRINTING OFFICE

D 600

LOUISIANA

VOL. 45 E.D. 253

SHEET 4 LINE 74

(HEAD OF FAMILY)

W S 2 Georgia

(COLOR) (AGE) (BIRTHPLACE) (NATIONALITY)

(COUNTY)

(CITY) Park Boulevard 401

(STREET) (HOUSE NO.)

OTHER MEMBERS OF FAMILY

NAME	RELATIONSHIP	AGE	BIRTHPLACE	CITIZENSHIP
[illegible]	W	41	Kentucky	
[illegible]	D	7	Tennessee	

1920 CENSUS—INDEX
DEPARTMENT OF COMMERCE
BUREAU OF THE CENSUS

A-16

U. S. GOVERNMENT PRINTING OFFICE (11—1921)

D600

LOUISIANA

Dauer, John

VOL. 32 E.D. 29

SHEET 32 LINE 88

W 34 Germany — Pa.

Orleans

New Orleans

ENUMERATED WITH SS El Cid

RELATIONSHIP TO ABOVE Crew

REMARKS

1920 CENSUS—INDEX
DEPARTMENT OF COMMERCE
BUREAU OF THE CENSUS

A-2

D600

LOUISIANA

D600

LOUISIANA

Dewyer John
(HEAD OF FAMILY)

VOL. 57 E.D. 65

SHEET 21 LINE 63

W 66 Indiana
(COLOR) (AGE) (BIRTHPLACE) (CITIZENSHIP)

St Martin
(COUNTY)

(CITY) (STREET) (HOUSE NO.)

OTHER MEMBERS OF FAMILY

NAME	RELATIONSHIP	AGE	BIRTHPLACE	CITIZENSHIP
Dewyer, Valentine	W	40	Louisiana	
— Walter	S	24	Louisiana	
— Philip	S	22	Louisiana	
— Joseph	S	16	Louisiana	
— Harry	S	10	Louisiana	

1920 CENSUS—INDEX
DEPARTMENT OF COMMERCE
BUREAU OF THE CENSUS

'sle 2

A-1a

STATE Louisiana

Dwyer Jabo
(HEAD) OF FAMILY—CONTINUED

OTHER MEMBERS OF FAMILY—CONTINUED

NAME	RELATION-SHIP	AGE	BIRTHPLACE	CITIZEN-SHIP
Dwyer Stanley	S	6	Louisiana	
" Maurice	S	3 10/12	Louisiana	

1920 CENSUS—INDEX
DEPARTMENT OF COMMERCE
BUREAU OF THE CENSUS

new

A-15

D600

LOUISIANA

[redacted]

Dewar, John
(INDIVIDUAL)

VOL. 33 E.D. 44

SHEET 3 LINE 85

W 70 Louisiana
(COLOR) (AGE) (BIRTHPLACE) (CITIZENSHIP)

Orleans
(COUNTY)

New Orleans Poydras 2027
(CITY) (STREET) (HOUSE NO.)

ENUMERATED WITH Dewar, Mary E

RELATIONSHIP TO ABOVE Brother

REMARKS see Duvar, John

1920 CENSUS—INDEX
DEPARTMENT OF COMMERCE
BUREAU OF THE CENSUS

A-2

U. S. GOVERNMENT PRINTING OFFICE

D600

LOUISIANA

D600

LOUISIANA

Drew, John (HEAD OF FAMILY)

VOL. 33 E.D. 39

SHEET 6 LINE 3

Mu (COLOR) 42 (AGE) Louisiana (BIRTHPLACE) (CITIZENSHIP)

Orleans (COUNTY)

New Orleans (CITY) Villere (STREET) 133 (HOUSE NO.)

OTHER MEMBERS OF FAMILY

NAME	RELATIONSHIP	AGE	BIRTHPLACE	CITIZENSHIP
Richard, Idelia	R	28	Louisiana	
Margist, Elenora	R	20	Louisiana	
Bell, Cora	R	27	Louisiana	
Billop, Nolan	R	3 2/12	Louisiana	
Everett, Dassie	R	26	Florida	

1920 CENSUS—INDEX
DEPARTMENT OF COMMERCE
BUREAU OF THE CENSUS

A-1a

U. S. GOVERNMENT PRINTING OFFICE

D600

LOUISIANA

D 6 99

Dore, John
(HEAD OF FAMILY)

LOUISIANA

VOL. 55 E.D. 94

SHEET 5 LINE 56

W 33 Louisiana
(SEX) (AGE) (BIRTHPLACE) (CITIZENSHIP)

St Landry
(COUNTY)

Leonville
(CITY)

(STREET) (HOUSE NO.)

OTHER MEMBERS OF FAMILY

NAME	RELATION-SHIP	AGE	BIRTHPLACE	CITIZEN-SHIP
Dore, Odile	W	33	Louisiana	

1920 CENSUS—INDEX
DEPARTMENT OF COMMERCE
BUREAU OF THE CENSUS

A-16

D600

LOUISIANA

Dayrea John (HEAD OF FAMILY)

VOL. 47 E.D. 23

SHEET 1 LINE 8

W (COLOR) 52 (AGE) Louisiana (BIRTHPLACE) (CITIZENSHIP)

Pointe Coupee (COUNTY)

Morganza (CITY) (STREET) (HOUSE NO.)

OTHER MEMBERS OF FAMILY

NAME	RELATIONSHIP	AGE	BIRTHPLACE	CITIZENSHIP
Dayrea, Julie	W	51	Louisiana	

1920 CENSUS—INDEX
DEPARTMENT OF COMMERCE
BUREAU OF THE CENSUS

A-1a

U. S. GOVERNMENT PRINTING OFFICE

D 600

LOUISIANA

D 600

Curr, John
(HEAD OF FAMILY)

LOUISIANA

VOL. 66 E.D. 133

SHEET 4 LINE 51

B (COLOR) 49 (AGE) Louisiana (BIRTHPLACE) (CITIZENSHIP)

Webster (COUNTY)

(CITY) (STREET) (HOUSE NO.)

OTHER MEMBERS OF FAMILY

NAME	RELATIONSHIP	AGE	BIRTHPLACE	CITIZENSHIP
Curr, Carrie	W	36	Louisiana	
Laura	D	17	Louisiana	
Tommie	S	15	Louisiana	
John	S	7	Louisiana	
Jamie	S	5	Louisiana	

1920 CENSUS—INDEX
DEPARTMENT OF COMMERCE
BUREAU OF THE CENSUS

#1 see #2

A-1a

U. S. GOVERNMENT PRINTING OFFICE

STATE Louisiana

STATE Louisiana

Curry John
HEAD OF FAMILY—CONTINUED

OTHER MEMBERS OF FAMILY—Continued

NAME	RELATION-SHIP	AGE	BIRTHPLACE	CITIZEN-SHIP
Curry Henry	S	1	Louisiana	

1920 CENSUS—INDEX
DEPARTMENT OF COMMERCE
BUREAU OF THE CENSUS

A-1b

D.600

LOUISIANA

D 600.

LOUISIANA

De Weier John
(HEAD OF FAMILY)

VOL. 40 E.D. 178

SHEET 7 LINE 71

W 37 Louisiana
(COLOR) (AGE) (BIRTHPLACE) (CITIZENSHIP)

Orleans
(COUNTY)

New Orleans First 2413
(CITY) (STREET) (HOUSE NO.)

OTHER MEMBERS OF FAMILY

NAME	RELATIONSHIP	AGE	BIRTHPLACE	CITIZENSHIP
De Weier, Emma	W	39	Louisiana	
— John Jr.	S	22	Louisiana	

1920 CENSUS—INDEX
DEPARTMENT OF COMMERCE
BUREAU OF THE CENSUS

A-1a

D 600

D600

Deer John

LOUISIANA

VOL. 13 E.D. 15

SHEET 22 LINE 32

W 36 Louisiana

(COLOR) (AGE) (BIRTHPLACE)

Concordia

(COUNTY)

(CITY) (STREET) (HOUSE NO.)

ENUMERATED WITH Dickey Albert L

RELATIONSHIP TO ABOVE L' Boarder

REMARKS

1920 CENSUS—INDEX
DEPARTMENT OF COMMERCE
BUREAU OF THE CENSUS

A-3

D600

LOUISIANA

D 600

LOUISIANA

Dear John (HEAD OF FAMILY)

VOL. 48 E.D. 70

SHEET 16 LINE 40

W (COLOR) 40 (AGE) Louisiana (BIRTHPLACE) (CITIZENSHIP)

Rapides (COUNTY)

(CITY) (STREET) (HOUSE NO.)

OTHER MEMBERS OF FAMILY

NAME	RELATIONSHIP	AGE	BIRTHPLACE	CITIZENSHIP
Dear Azaline	D	17	Louisiana	
— Rozalia	D	14	Louisiana	
— Cora	D	11	Louisiana	
— Arthur	S	9	Louisiana	
— Jessie	D	7	Louisiana	

1920 CENSUS INDEX
DEPARTMENT OF COMMERCE
BUREAU OF THE CENSUS

1 Sec 2

A-1a

STATE Louisiana

STATE Louisiana

Dear John

(HEAD OF FAMILY—CONTINUED)

OTHER MEMBERS OF FAMILY—CONTINUED

NAME	RELATION-SHIP	AGE	BIRTHPLACE	CITIZEN-SHIP
Dear Oliver	S	4	Louisiana	

1920 CENSUS—INDEX
DEPARTMENT OF COMMERCE
BUREAU OF THE CENSUS

A-1b

U. S. GOVERNMENT PRINTING OFFICE

D 668

Drew, Johnson
(SURNAME) (GIVEN NAME)

VOL. 7 E.D. 10
SHEET 14 LINE 34

B 3/12 Louisiana
(COLOR) (AGE) (BIRTHPLACE)

Bienville
(COUNTY)

ENUMERATED WITH Drew, Slabt

RELATIONSHIP TO ABOVE Grand-Son

REMARKS

1920 CENSUS—INDEX
DEPARTMENT OF COMMERCE
BUREAU OF THE CENSUS

A-5

D600

LOUISIANA

Dyer, John (INDIVIDUAL)

VOL. 45 E.D. 263

SHEET 12 LINE 74

B (COLOR) 22 (AGE) Louisiana (BIRTHPLACE) (CITIZENSHIP)

Orleans (COUNTY)

New Orleans (CITY) Cherokee (STREET) 244 (HOUSE NO.)

ENUMERATED WITH Miskern, Louise

RELATIONSHIP TO ABOVE Lodger

REMARKS

1920 CENSUS—INDEX
DEPARTMENT OF COMMERCE
BUREAU OF THE CENSUS

A-3

D600

D 600

STATE LOUISIANA

Drew, John

VOL. 43 E.D. 238

SHEET 5 LINE 25

W 27 Louisiana

(COLOR) (AGE) (BIRTHPLACE)

Orleans

(COUNTY)

New Orleans Henry Clay 4615

(CITY) (STREET) (HOUSE NO.)

ENUMERATED WITH Brouard, William

RELATIONSHIP TO ABOVE Boarder

REMARKS

1920 CENSUS—INDEX
DEPARTMENT OF COMMERCE
BUREAU OF THE CENSUS

A-2

U. S. GOVERNMENT PRINTING OFFICE

D 600

LOUISIANA

D 600

LOUISIANA

Doerr, John (HEAD OF FAMILY)

VOL. 42 E.D. 207

SHEET 8 LINE 4

W (COLOR) 2 (AGE) Louisiana (BIRTHPLACE)

Orleans (COUNTY)

New Orleans (CITY) Laurel (STREET) 4127 (HOUSE NO.)

OTHER MEMBERS OF FAMILY

NAME	RELATION-SHIP	AGE	BIRTHPLACE	CITIZEN-SHIP
Doerr, Ma Gretch	W	19	Louisiana	

1920 CENSUS—INDEX
DEPARTMENT OF COMMERCE
BUREAU OF THE CENSUS

A-16

D 600

LOUISIANA

D 600

LOUISIANA

Dura John
(HEAD OF FAMILY)

VOL. 2 E. D. 18

SHEET 6 LINE 50

C 46 Louisiana
(COLOR) (AGE) (BIRTHPLACE)

Allen
(COUNTY)

Kinder
(CITY)

(STREET) (HOUSE NO.)

OTHER MEMBERS OF FAMILY

NAME	RELATION-SHIP	AGE	BIRTHPLACE	CITIZEN-SHIP
Dura Lena	W.	41	Louisiana	
Mary	D	14	Louisiana	
Maurice	S	8	Louisiana	
Esther	D	7	Louisiana	
Odette	D	7	Louisiana	

1920 CENSUS—INDEX
DEPARTMENT OF COMMERCE
BUREAU OF THE CENSUS

5

A-16

Durio John

(HEAD OF FAMILY—CONTINUED)

STATE Louisiana

OTHER MEMBERS OF FAMILY—CONTINUED

NAME	RELATIONSHIP	AGE	BIRTHPLACE	CITIZENSHIP
Durio, John	S	3 10/12	Louisiana	

1920 CENSUS—INDEX
DEPARTMENT OF COMMERCE
BUREAU OF THE CENSUS

A-4b

LOUISIANA

LD 600

Drew, John (HEAD OF FAMILY)

LOUISIANA

VOL. 14 E.D. 94

SHEET 5 LINE 11

B 48 (AGE) Louisiana (BIRTHPLACE)

Claiborne (COUNTY)

(CITY) (STREET) (HOUSE NO.)

OTHER MEMBERS OF FAMILY

NAME	RELATION-SHIP	AGE	BIRTHPLACE	CITIZEN-SHIP
Drew, Sallie	W	45	Louisiana	
– Rosy	D	22	Louisiana	
– Mathew	S	20	Louisiana	
– Emma	D	18	Louisiana	
– Dada	D	16	Louisiana	

1920 CENSUS—INDEX
DEPARTMENT OF COMMERCE
BUREAU OF THE CENSUS

#1 of #2

A-10

U. S. GOVERNMENT PRINTING OFFICE

Drew John

STATE Louisiana

HEAD OF FAMILY—CONTINUED

OTHER MEMBERS OF FAMILY—CONTINUED

NAME	RELATIONSHIP	AGE	BIRTHPLACE	CITIZENSHIP
Drew, Jimmy B	S	11	Louisiana	

1920 CENSUS—INDEX
DEPARTMENT OF COMMERCE
BUREAU OF THE CENSUS

A-1b

U. S. GOVERNMENT PRINTING OFFICE

D 600.

Dorre, John
(HEAD OF FAMILY)

STATE LOUISIANA

VOL. 22 E. D. 16

SHEET 17 LINE 17

W 33 Louisiana
(COLOR) (AGE) (BIRTHPLACE) (CITIZENSHIP)

Iberia
(COUNTY)

(CITY) (STREET) (HOUSE NO.)

OTHER MEMBERS OF FAMILY

NAME	RELATIONSHIP	AGE	BIRTHPLACE	CITIZENSHIP
Dorre, Eva	W	33	Louisiana	
Esta	D	9	Louisiana	
Dora	D	7	Louisiana	
Ella	D	5	Louisiana	
Amy	D	3 1/2	Louisiana	

1920 CENSUS—INDEX
DEPARTMENT OF COMMERCE
BUREAU OF THE CENSUS

A-1a

D600

LOUISIANA

Dwyer, John C.
(INDIVIDUAL)

VOL. 36 E.D. 28

SHEET 25 LINE 3

W	51	Louisiana	
(SEX OR RACE)	(AGE)	(BIRTHPLACE)	(NATIONALITY)

Orleans
(COUNTY)

New Orleans	N R	1227
(CITY)	(STREET)	(HOUSE NO.)

ENUMERATED WITH Not reported

RELATIONSHIP TO ABOVE Boarder

REMARKS

1920 CENSUS—INDEX
DEPARTMENT OF COMMERCE
BUREAU OF THE CENSUS

A-3

U. S. GOVERNMENT PRINTING OFFICE

D 600

STATE LOUISIANA

Dwyer John
(HEAD OF FAMILY)

VOL. 43 E.D. 230

SHEET 22 LINE 75

W 63 Louisiana
(COLOR) (AGE) (BIRTHPLACE) (CITIZENSHIP)

Orleans
(COUNTY)

New Orleans Darreel 4722
(CITY) (STREET) (HOUSE NO.)

OTHER MEMBERS OF FAMILY

NAME	RELATIONSHIP	AGE	BIRTHPLACE	CITIZENSHIP
Dwyer, Matilda	W	53	Louisiana	
Plischke, Edward	R	54	Louisiana	
— Mary	D	35	Louisiana	
— Edward Jr	G S	7	Louisiana	
— Mary	G D	3 1/12	Louisiana	

1920 CENSUS—INDEX
DEPARTMENT OF COMMERCE
BUREAU OF THE CENSUS

See Dwyer, John

A-1a

D 600

LOUISIANA

VOL. 6 E. D. 29

SHEET 8 LINE 76

Dyer John
(HEAD OF FAMILY)

B 36 Texas
(COLOR) (AGE) (BIRTHPLACE) (NATIONALITY)

Beauregard
(COUNTY)

De Ridder Mill Quarters 66
(CITY) (STREET) (HOUSE NO.)

OTHER MEMBERS OF FAMILY

NAME	RELATION-SHIP	AGE	BIRTHPLACE	CITIZEN-SHIP
Dyer Martha	W	33	Louisiana	
Edwin Ollie	S	20	Louisiana	

1920 CENSUS—INDEX
DEPARTMENT OF COMMERCE
BUREAU OF THE CENSUS

A-16

U. S. GOVERNMENT PRINTING OFFICE

D600

LOUISIANA

Durr, John A (HEAD OF FAMILY)

VOL. 41 E.D. 203

SHEET 7 LINE 75

W (COLOR) 48 (AGE) Louisiana (BIRTHPLACE) (CITIZENSHIP)

Orleans (COUNTY)

New Orleans (CITY) Washington Ave. (STREET) 3134 (HOUSE NO.)

OTHER MEMBERS OF FAMILY

NAME	RELATIONSHIP	AGE	BIRTHPLACE	CITIZENSHIP
Durr, Elizabeth	W	52	Louisiana	
" Mazie	D	21	Louisiana	
" Emelia	D	23	Louisiana	
Magnuson, Emelia	Sr L	50	Louisiana	

1920 CENSUS—INDEX
DEPARTMENT OF COMMERCE
BUREAU OF THE CENSUS

A-1a

D600

LOUISIANA

D600

LOUISIANA

Drew, John B (HEAD OF FAMILY)

VOL. 17 E.D. 28

SHEET 16 LINE 97

B (COLOR) 63 (AGE) Virginia (BIRTHPLACE) (CITIZENSHIP)

East Carroll (COUNTY)

Lake Providence (CITY) Arlington Addition (STREET) — (HOUSE NO.)

OTHER MEMBERS OF FAMILY

NAME	RELATIONSHIP	AGE	BIRTHPLACE	CITIZENSHIP
Drew, Edna	W	45	Alabama	
— Charles E	S	13	Louisiana	
Beasley, William	G S	5	Louisiana	

1920 CENSUS—INDEX
DEPARTMENT OF COMMERCE
BUREAU OF THE CENSUS

A-16

U. S. GOVERNMENT PRINTING OFFICE

D600

LOUISIANA

D600

LOUISIANA

Dry, John F (HEAD OF FAMILY)

VOL. 15 E.D. 141

SHEET 4 LINE 12

W (COLOR) 32 (AGE) Texas (BIRTHPLACE) (CITIZENSHIP)

De Soto (COUNTY)

Logansport (CITY) Seventh (STREET) — (HOUSE NO.)

OTHER MEMBERS OF FAMILY

NAME	RELATIONSHIP	AGE	BIRTHPLACE	CITIZENSHIP
Dry, Cora A	W	30	Texas	
— Myrtle T	D	13	Texas	
— William A	S	9	Texas	
— Eloise	D	7	Texas	
— Maxie L	D	2 6/12	Louisiana	

1920 CENSUS—INDEX
DEPARTMENT OF COMMERCE
BUREAU OF THE CENSUS

A-1a

U. S. GOVERNMENT PRINTING OFFICE

D 600

LOUISIANA

D 600

LOUISIANA

[illegible] (HEAD OF FAMILY)

VOL. 66 E.D. 131

SHEET 10 LINE 43

[illegible] (COLOR) 3 (AGE) [illegible] (BIRTHPLACE) (CITIZENSHIP)

[illegible] (COUNTY)

(CITY) (STREET) (HOUSE NO.)

OTHER MEMBERS OF FAMILY

NAME	RELATIONSHIP	AGE	BIRTHPLACE	CITIZENSHIP
[illegible]	[illegible]	31	[illegible]	
[illegible]	[illegible]	[illegible]	Oklahoma	
[illegible] M.	[illegible]	1	Louisiana	
[illegible]	[illegible]	5	Oklahoma	

1920 CENSUS—INDEX
DEPARTMENT OF COMMERCE
BUREAU OF THE CENSUS

A-16

U. S. GOVERNMENT PRINTING OFFICE

D 600

LOUISIANA

D 600

LOUISIANA

Dyer, John H. (HEAD OF FAMILY)

VOL. 3 E.D. 12

SHEET 9 LINE 59

W (COLOR) 43 (AGE) Louisiana (BIRTHPLACE) (CITIZENSHIP)

Ascension (COUNTY)

— (CITY) — (STREET) — (HOUSE NO.)

OTHER MEMBERS OF FAMILY

NAME	RELATIONSHIP	AGE	BIRTHPLACE	CITIZENSHIP
Dyer, Margarite	W	44	Louisiana	
— Alice	D	18	Louisiana	
— Kenneth	S	16	Louisiana	
— Norman	S	14	Louisiana	
— Aline	D	11	Louisiana	

1920 CENSUS—INDEX
DEPARTMENT OF COMMERCE
BUREAU OF THE CENSUS

1 see # 2

A-10

STATE Louisiana

Dyer, John H.
(HEAD OF FAMILY—CONTINUED)

OTHER MEMBERS OF FAMILY—CONTINUED

NAME	RELATIONSHIP	AGE	BIRTHPLACE	CITIZENSHIP
Dyer, ~~[illegible]~~ SHEPLEY	s	6	Louisiana	
" Thomas	s	3	Louisiana	

1920 CENSUS—INDEX
DEPARTMENT OF COMMERCE
BUREAU OF THE CENSUS

2 see #1

A-1b

U. S. GOVERNMENT PRINTING OFFICE

LOUISIANA

D 600

LOUISIANA

Dora, John H
(HEAD OF FAMILY)

VOL. 19 E.D. 62

SHEET 9 LINE 20

W 29 Louisiana
(COLOR) (AGE) (BIRTHPLACE)

(CITIZENSHIP)

Evangeline
(COUNTY)

Ville Platte
(CITY)

(STREET)

(HOUSE NO.)

OTHER MEMBERS OF FAMILY

NAME	RELATION-SHIP	AGE	BIRTHPLACE	CITIZEN-SHIP
Dora, Emma L	W	27	Louisiana	
" Delma	D	2 6/12	Louisiana	
" John H Jr	S	7/12	Louisiana	
Thomas, Alice	Se	20	Louisiana	

1920 CENSUS—INDEX
DEPARTMENT OF COMMERCE
BUREAU OF THE CENSUS

A-1a

U. S. GOVERNMENT PRINTING OFFICE

D 600

LOUISIANA

Dear, John D (HEAD) (FAMILY)

VOL. 51 E.D. 108

SHEET 2A LINE 32

W (COLOR) 65 (AGE) Mississippi (BIRTHPLACE) (RELATIONSHIP)

Richland (COUNTY)

(CITY) (STREET) (HOUSE NO.)

OTHER MEMBERS OF FAMILY

NAME	RELATION-SHIP	AGE	BIRTHPLACE	CITIZEN-SHIP
Dear, Nora	Wf	45	Louisiana	
— Willie	S	16	Louisiana	
— Hoyton	S	13	Louisiana	
— Lizzie	D	10	Louisiana	
— Winifred	S	8	Louisiana	

1920 CENSUS—INDEX
DEPARTMENT OF COMMERCE
BUREAU OF THE CENSUS

A-1a

#1 see #2.

STATE Louisiana

Dear, John D

(HEAD OF FAMILY—CONTINUED)

OTHER MEMBERS OF FAMILY—CONTINUED

NAME	RELATIONSHIP	AGE	BIRTHPLACE	CITIZENSHIP
Dear, Elnora	D	6	Louisiana	
— Wheelis	GS	16	Louisiana	

1920 CENSUS—INDEX
DEPARTMENT OF COMMERCE
BUREAU OF THE CENSUS

#2 see #4

A-1b

D600

LOUISIANA

Dwyer, John J. (HEAD OF FAMILY)

VOL. 42 E.D. 215

SHEET 11 LINE 100

W (COLOR) 74 (AGE) Ireland (BIRTHPLACE) 1849 Na - M R (CITIZENSHIP)

Orleans (COUNTY)

New Orleans (CITY) Baronne (STREET) 3608 (HOUSE NO.)

OTHER MEMBERS OF FAMILY

NAME	RELATIONSHIP	AGE	BIRTHPLACE	CITIZENSHIP
Welsh Thomas	B L	81	Ireland	Na
— Mary A	Si	80	Ireland	Na
— Elizabeth M	Ni	40	Louisiana	

1920 CENSUS—INDEX
DEPARTMENT OF COMMERCE
BUREAU OF THE CENSUS

A-1a

D 601

LOUISIANA

VOL. 4 E.D. 2

SHEET 9 LINE 34

(HEAD OF FAMILY)

(COLOR) (AGE) (BIRTHPLACE) (NATIONALITY)

(COUNTY)

(CITY) (STREET) (HOUSE NO.)

OTHER MEMBERS OF FAMILY

NAME	RELATION-SHIP	AGE	BIRTHPLACE	CITIZEN-SHIP

1920 CENSUS - INDEX
DEPARTMENT OF COMMERCE
BUREAU OF THE CENSUS

A-10

D 600

Darre, John M (HEAD OF FAMILY)

LOUISIANA

VOL. 41 E.D. 303

SHEET 13 LINE 47

W (COLOR) 55 (AGE) France (BIRTHPLACE) 1884 na 1886 (CITIZENSHIP)

Orleans (CITY) New Orleans Washington (STREET) 3301 (HOUSE NO.)

OTHER MEMBERS OF FAMILY

NAME	RELATION-SHIP	AGE	BIRTHPLACE	CITIZEN-SHIP
Darre, Victorine	W	54	France	NR
" John	S	28	Louisiana	
" Edward	S	23	Louisiana	

1920 CENSUS—INDEX
DEPARTMENT OF COMMERCE
BUREAU OF THE CENSUS

A-16

D000

LOUISIANA

Dear, John D (HEAD OF FAMILY)

VOL. 6 E.D. 25

SHEET 9 LINE 61

W (COLOR) 71 (AGE) Louisiana (BIRTHPLACE) (CITIZENSHIP)

Beauregard (COUNTY)

(CITY) (STREET) (HOUSE NO.)

OTHER MEMBERS OF FAMILY

NAME	RELATIONSHIP	AGE	BIRTHPLACE	CITIZENSHIP
Dear, Fran	W	21	Arkansas	
Hazel	D	6	Louisiana	
See Dear John D				

1920 CENSUS—INDEX
DEPARTMENT OF COMMERCE
BUREAU OF THE CENSUS

A-1a

D600

LOUISIANA

VOL. 30 E.D. 37

SHEET 8 LINE 17

Dwyer, John T Sr
(HEAD OF FAMILY)

W 33 Oklahoma
(COLOR) (AGE) (BIRTHPLACE) (CITIZENSHIP)

Natchitoches
(COUNTY)

(CITY) (STREET) (HOUSE NO.)

OTHER MEMBERS OF FAMILY

NAME	RELATION-SHIP	AGE	BIRTHPLACE	CITIZEN-SHIP
Dwyer, Maude	W	27	Louisiana	
" Edwin	S	5	Louisiana	
" Evelyn	D	3 6/12	Louisiana	
" John Jr	S	1 7/12	Louisiana	

1920 CENSUS—INDEX
DEPARTMENT OF COMMERCE
BUREAU OF THE CENSUS

A-46

D 600

LOUISIANA

STATE

Dwyer, John W.
(INDIVIDUAL)

VOL. 32 E.D. 36

SHEET 1 LINE 16

W (COLOR) 47 (AGE) England (BIRTHPLACE) 1884 al — (CITIZENSHIP)

Orleans (COUNTY)

New Orleans (CITY) Gravier (STREET) 1215 (HOUSE NO.)

ENUMERATED WITH The Parish Prison

RELATIONSHIP TO ABOVE Prisoner

REMARKS

1920 CENSUS—INDEX
DEPARTMENT OF COMMERCE
BUREAU OF THE CENSUS

A-2

D 600

LOUISIANA

Deare, John W (HEAD OF FAMILY)

VOL. 6 E.D. 17

SHEET 14 LINE 93

W (COLOR) 43 (AGE) Louisiana (BIRTHPLACE) (CITIZENSHIP)

Vermilion (COUNTY)

(CITY) (STREET) (HOUSE NO.)

OTHER MEMBERS OF FAMILY

NAME	RELATIONSHIP	AGE	BIRTHPLACE	CITIZENSHIP
Deare, Ola	W	38	Louisiana	
— Mary	D	15	Louisiana	
— Ethel	S	12	Louisiana	
— Earl	S	10	Louisiana	

1920 CENSUS—INDEX
DEPARTMENT OF COMMERCE
BUREAU OF THE CENSUS

A-1a

U. S. GOVERNMENT PRINTING OFFICE

D600

Dero, Johnnie (HEAD OF FAMILY)

LOUISIANA

VOL. 47 E.D. 81

SHEET 7 LINE 12

B (COLOR) 48 (AGE) Louisiana (BIRTHPLACE) (CITIZENSHIP)

Pointe Coupee (COUNTY)

Batchelor (CITY) (STREET) (HOUSE NO.)

OTHER MEMBERS OF FAMILY

NAME	RELATIONSHIP	AGE	BIRTHPLACE	CITIZENSHIP
Dero, Rosa	W	36	Louisiana	
Agusta	D	16	Louisiana	

1920 CENSUS—INDEX
DEPARTMENT OF COMMERCE
BUREAU OF THE CENSUS

A-1a

D600

Derry Johnson
(HEAD OF FAMILY)

LOUISIANA
VOL. 51 E.D. 105
SHEET 9 LINE 75

B +6 Louisiana
(COLOR) (AGE) (BIRTHPLACE)

Richland
(COUNTY)

Rayville
(CITY)

Irregular -
(STREET) (HOUSE NO.)

OTHER MEMBERS OF FAMILY

NAME	RELATIONSHIP	AGE	BIRTHPLACE	CITIZENSHIP
Derry Claude	Son	10	Mississippi	
Tom D	Son	7	Louisiana	
Roanes Polly	Bo	44	Louisiana	
Griffin Ada	Bo	10	Louisiana	

1920 CENSUS—INDEX
DEPARTMENT OF COMMERCE
BUREAU OF THE CENSUS

Ada

D600

LOUISIANA

Daure Joseph (HEAD OF FAMILY)

VOL. 38 E.D. 128

SHEET 1 LINE 54

W (COLOR) 87 (AGE) France (BIRTHPLACE) 1857 Al (CITIZENSHIP)

Orleans (COUNTY)

New Orleans (CITY) Frenchman Ave (STREET) 3300 (HOUSE NO.)

OTHER MEMBERS OF FAMILY

NAME	RELATIONSHIP	AGE	BIRTHPLACE	CITIZENSHIP
Daure Marguerite	W	74	Spain	NR
— Eliza	D	43	Louisiana	
— Lulia	D	35	Louisiana	

1920 CENSUS—INDEX
DEPARTMENT OF COMMERCE
BUREAU OF THE CENSUS

A-1a

D 600

LOUISIANA

Daura, Joseph
(HEAD OF FAMILY)

VOL. 42 E.D. 207

SHEET 1 LINE 53

W (COLOR) 57 (AGE) Italy (BIRTHPLACE) 1889 Na 1917 (NATURALIZATION)

Orleans (COUNTY)

New Orleans (CITY) Laurel (STREET) 430 (HOUSE NO.)

OTHER MEMBERS OF FAMILY

NAME	RELATION-SHIP	AGE	BIRTHPLACE	CITIZEN-SHIP
Daura, Vincenza	W	47	Italy	Na.
" Joseph	S	14	Louisiana	
" Ephrim	S	12	Louisiana	
Marull, Dick	Sl.	31	Italy	Na.

1920 CENSUS—INDEX
DEPARTMENT OF COMMERCE
BUREAU OF THE CENSUS

A-16

U. S. GOVERNMENT PRINTING OFFICE

D 600

STATE LOUISIANA

600

Duiro, Joseph — STATE LOUISIANA

(HEAD OF FAMILY)

VOL. 56 E.D. 99

SHEET 10 LINE 14

Mu 55 Louisiana

(COLOR) (AGE) (BIRTHPLACE)

St. Landry

(COUNTY)

(CITY) (STREET) (HOUSE NO.)

OTHER MEMBERS OF FAMILY

NAME	RELATION-SHIP	AGE	BIRTHPLACE	CITIZEN-SHIP
Duiro, Julia	W	38	Louisiana	
" Edward	S	14	Louisiana	
" Joseph Jr.	S	12	Louisiana	
" Chris	S	11	Louisiana	
" Robert	S	9	Louisiana	

1920 CENSUS—INDEX
DEPARTMENT OF COMMERCE
BUREAU OF THE CENSUS

1 see 2

See Duiro, Joseph

STATE Louisiana

STATE Louisiana

Duiro Joseph
HEAD OF FAMILY—[illegible]

OTHER MEMBERS OF FAMILY—Continued

NAME	RELATION-SHIP	AGE	BIRTHPLACE	CITIZEN-SHIP
Duiro, Nora	D	7	Louisiana	
" John	S	3	Louisiana	
" Mary	D	7/12	Louisiana	

1920 CENSUS—INDEX
DEPARTMENT OF COMMERCE
BUREAU OF THE CENSUS

2 sel 1

A-16

D600

LOUISIANA

D600

Dyer, Joseph
(HEAD OF FAMILY)

LOUISIANA

VOL. 53 E.D. 71

SHEET 9 LINE 60

B 34 Louisiana
(COLOR) (AGE) (BIRTHPLACE)

St. Mary
(COUNTY)

(CITY) (STREET) (HOUSE NO.)

OTHER MEMBERS OF FAMILY

NAME	RELATION-SHIP	AGE	BIRTHPLACE	CENSUS SHEET
Dyer, Adela	W	30	Louisiana	
Joseph	S	15	Louisiana	

1920 CENSUS—INDEX
DEPARTMENT OF COMMERCE
BUREAU OF THE CENSUS

A-16

U. S. GOVERNMENT PRINTING OFFICE

D600

STATE LOUISIANA

Dore Joseph
(INDIVIDUAL)

VOL. 49 E.D. 77

SHEET 1 LINE 84

W 54 Louisiana
(COLOR) (AGE) (BIRTHPLACE) (CITIZENSHIP)

Rapides
(COUNTY)

(CITY) (STREET) (HOUSE NO.)

ENUMERATED WITH Louisiana Hospital for Insane

RELATIONSHIP TO ABOVE Patient

REMARKS

1920 CENSUS—INDEX
DEPARTMENT OF COMMERCE
BUREAU OF THE CENSUS

A-2

D600

LOUISIANA

D 600

Dixon, Joseph
(HEAD OF FAMILY)

LOUISIANA

VOL. 54 E.D. 82

SHEET 5 LINE 18

(COLOR) (AGE) Louisiana (BIRTHPLACE) (CITIZENSHIP)

(COUNTY)

(CITY) (STREET) (HOUSE NO.)

OTHER MEMBERS OF FAMILY

NAME	RELATIONSHIP	AGE	BIRTHPLACE	CITIZENSHIP
Dixon, Lula	W	18	Louisiana	
Moses, Nellie	L	23	Louisiana	
Thomas, Isaac	L	16	Louisiana	

1920 CENSUS—INDEX
DEPARTMENT OF COMMERCE
BUREAU OF THE CENSUS

A-1a

D 600

D 600

LOUISIANA

Darrie, Joseph
(INDIVIDUAL)

VOL. 50 E.D. 119

SHEET 17 LINE 12

W (COLOR) 32 (AGE) Louisiana (BIRTHPLACE) (CITIZENSHIP)

Red River (COUNTY)

Coreshatta (CITY) Church (STREET) NR (HOUSE NO.)

ENUMERATED WITH Angling George W

RELATIONSHIP TO ABOVE Corner

REMARKS

1920 CENSUS—INDEX
DEPARTMENT OF COMMERCE
BUREAU OF THE CENSUS

A-8

D 600

LOUISIANA

D600

LOUISIANA

Dore, Joseph
(INDIVIDUAL)

VOL. 64 E.D. 102

SHEET 13 LINE 97

W (COLOR) 11 (AGE) Louisiana (BIRTHPLACE) (CITIZENSHIP)

Vermilion (COUNTY)

— (CITY) — (STREET) — (HOUSE NO.)

ENUMERATED WITH Reaux, Anite

RELATIONSHIP TO ABOVE Grandson

REMARKS

1920 CENSUS—INDEX
DEPARTMENT OF COMMERCE
BUREAU OF THE CENSUS

A-3

D 600

LOUISIANA

D 600

LOUISIANA

Drew, Joseph
(HEAD OF FAMILY)

VOL. 9 E.D. 17

SHEET 18 LINE 78

B 38 Louisiana
(COLOR) (AGE) BIRTHPLACE NATIVITY

Bossier
(COUNTY)

— — —
(CITY) (STREET) HOUSE NO.

OTHER MEMBERS OF FAMILY

NAME	RELATION-SHIP	AGE	BIRTHPLACE	CITIZEN-SHIP
Drew, Nisha	W	20	Louisiana	

1920 CENSUS—INDEX
DEPARTMENT OF COMMERCE
BUREAU OF THE CENSUS

A-1a

D 600

STATE LOUISIANA

$600.

STATE LOUISIANA

Duris Joseph (HEAD OF FAMILY)

VOL. 45 E. D. 265

SHEET 1 LINE 29

H M 26 Louisiana (COLOR) (AGE) (BIRTHPLACE) (CITIZENSHIP)

Orleans (COUNTY)

New Orleans (CITY) Green (STREET) 8013 (HOUSE NO.)

OTHER MEMBERS OF FAMILY

NAME	RELATION-SHIP	AGE	BIRTHPLACE	CITIZEN-SHIP
Duris, Hazel	W	26	Louisiana	
✓ Harold	S	3 9/12	Louisiana	
✓ Henry	S	1 9/12	Louisiana	
Lewis, Leo	BL	25	Louisiana	

1920 CENSUS—INDEX
DEPARTMENT OF COMMERCE
BUREAU OF THE CENSUS

A-16

U. S. GOVERNMENT PRINTING OFFICE (1—1921)

D 600

Doria, Joseph
(HEAD OF FAMILY)

LOUISIANA

VOL. 35 E.D. 95

SHEET 2 LINE 30

W (COLOR) 60 (AGE) Louisiana (BIRTHPLACE) (CITIZENSHIP)

Orleans (COUNTY)

Orleans (CITY) Ursuline (STREET) 623 (HOUSE NO.)

OTHER MEMBERS OF FAMILY

NAME	RELATIONSHIP	AGE	BIRTHPLACE	CITIZENSHIP
Doria, Mary	W	57	Philipines	

1920 CENSUS—INDEX
DEPARTMENT OF COMMERCE
BUREAU OF THE CENSUS

A-1a

U. S. GOVERNMENT PRINTING OFFICE

D 600

LOUISIANA

D 600

Dyer Joseph
(HEAD OF FAMILY)

LOUISIANA

VOL. 4 E.D. 7

SHEET 14 LINE 4

L 22 Louisiana
(COLOR) (AGE) (BIRTHPLACE) (CITIZENSHIP)

Assumption
(COUNTY)

Paparamville MR —
(CITY) (STREET) (HOUSE NO.)

OTHER MEMBERS OF FAMILY

NAME	RELATIONSHIP	AGE	BIRTHPLACE	CITIZENSHIP
Dyer, Tampy	W	22	Louisiana	
Cherman, George	F L	50	Louisiana	
— Tierny	Si L	21	Louisiana	
— Tobia	Si L	17	Louisiana	

1920 CENSUS—INDEX
DEPARTMENT OF COMMERCE
BUREAU OF THE CENSUS

A-1a

U. S. GOVERNMENT PRINTING OFFICE

D600

LOUISIANA

Dare, Joseph
(HEAD OF FAMILY)

VOL. 64 E. D. 104

SHEET 8 LINE 23

W (COLOR) 57 (AGE) Louisiana (BIRTHPLACE) (CITIZENSHIP)

V Hermilion
(COUNTY)

(CITY) (STREET) (HOUSE NO.)

OTHER MEMBERS OF FAMILY

NAME	RELATIONSHIP	AGE	BIRTHPLACE	CITIZENSHIP
Dare, Octavie	W	42	Louisiana	
— Lizzie	D	15	Louisiana	
— Maggie	D	11	Louisiana	
— Clifton	S	9	Louisiana	
— Mida	D	7	Louisiana	

1920 CENSUS—INDEX
DEPARTMENT OF COMMERCE
BUREAU OF THE CENSUS

#1 see #2

A-1a

U. S. GOVERNMENT PRINTING OFFICE

STATE Louisiana

Dare, Joseph

(HEAD OF FAMILY—CONTINUED)

OTHER MEMBERS OF FAMILY—CONTINUED

NAME	RELATION-SHIP	AGE	BIRTHPLACE	CITIZEN-SHIP
Dare, Eddie	S	5	Louisiana	
— Beulah	D	2 7/12	Louisiana	
Landry, Avery	S S	26	Louisiana	
— Adal	D —	23	Louisiana	
— Avan	S	5	Louisiana	
— Alton	S —	1 4/12	Louisiana	

1920 CENSUS—INDEX
DEPARTMENT OF COMMERCE
BUREAU OF THE CENSUS

A-15

D600

LOUISIANA

Dore Joseph (HEAD OF FAMILY)

VOL. 2 E.D. 15

SHEET 19 LINE 73

W (COLOR) 27 (AGE) Louisiana (BIRTHPLACE) (CITIZENSHIP)

Acadia (COUNTY)

Crowley (CITY) 17th (STREET) 220 (HOUSE NO.)

OTHER MEMBERS OF FAMILY

NAME	RELATIONSHIP	AGE	BIRTHPLACE	CITIZENSHIP
Dore Sybil	W	23	Louisiana	
Sybil Lucy	D	1 3/12	Louisiana	

1920 CENSUS—INDEX
DEPARTMENT OF COMMERCE
BUREAU OF THE CENSUS

A-1a

U. S. GOVERNMENT PRINTING OFFICE

D 600

LOUISIANA

Duris, Joseph A (HEAD OF FAMILY)

VOL. 55 E.D. 89

SHEET 13 LINE 18

W (COLOR) 37 (AGE) Louisiana (BIRTHPLACE) (NATIVITY OF FOREIGN)

St Landry (COUNTY)

Opelousas (CITY) Union (STREET) (3.R) (HOUSE NO.)

OTHER MEMBERS OF FAMILY

NAME	RELATION-SHIP	AGE	BIRTHPLACE	CITIZEN-SHIP
Duris, Leonide	W	28	Louisiana	
" Elmire	M	63	Louisiana	
" Emma	Sis	30	Louisiana	
" Adele	Sis	25	Louisiana	
" Edward	B	27	Louisiana	

1920 CENSUS—INDEX
DEPARTMENT OF COMMERCE
BUREAU OF THE CENSUS

A-16

D 608

LOUISIANA

Dunn, Joseph H
(HEAD OF FAMILY)

VOL. 41 E.D. 203

SHEET 8 LINE 62

W (COLOR) 50 (AGE) Louisiana (BIRTHPLACE)

Orleans (COUNTY)

New Orleans (CITY) Derbigny (STREET) 2825 (HOUSE NO.)

OTHER MEMBERS OF FAMILY

NAME	RELATION-SHIP	AGE	BIRTHPLACE	CITIZEN-SHIP
Dunn, Julia	W	47	Louisiana	
" Elena	D	23	Louisiana	
" Charles	S	19	Louisiana	
" Mary	D	15	Louisiana	
" Ethel	D	13	Louisiana	

1920 CENSUS—INDEX
DEPARTMENT OF COMMERCE
BUREAU OF THE CENSUS

#1 see #2

A-16

U. S. GOVERNMENT PRINTING OFFICE

STATE Louisiana

Dunn, Joseph H
(HEAD OF FAMILY—CONTINUED)

OTHER MEMBERS OF FAMILY—CONTINUED

NAME	RELATION-SHIP	AGE	BIRTHPLACE	CITIZEN-SHIP
Dunn, Louis	S	11	Louisiana	
" Joseph H	S	9	Louisiana	
" Estelle	S	5	Louisiana	
" Ernest	S	3	Louisiana	

1920 CENSUS—INDEX
DEPARTMENT OF COMMERCE
BUREAU OF THE CENSUS

#2 see #1

A-1b

U. S. GOVERNMENT PRINTING OFFICE

D600

Darr, Joseph M (surname)

LOUISIANA

VOL. 25 E.D. 3

SHEET 15 LINE 91

W (color) 40 (age) Missouri (birthplace)

Jefferson (county)

Gretna (city) 6 to 1 (street) 929 (house no.)

ENUMERATED WITH Gaunt, Casmere

RELATIONSHIP TO ABOVE Son-in-Law

REMARKS

1920 CENSUS—INDEX
DEPARTMENT OF COMMERCE
BUREAU OF THE CENSUS

A-8

U. S. GOVERNMENT PRINTING OFFICE

D 110

Dauer Joseph W

(HEAD OF FAMILY)

STATE LOUISIANA

VOL. 40 E. D. 119

SHEET 15 LINE 67

W 47 Louisiana

(COLOR) (AGE) (BIRTHPLACE) (CITIZENSHIP)

Orleans

(COUNTY)

New Orleans Carondelet 2319

(CITY) (STREET) (HOUSE NO.)

OTHER MEMBERS OF FAMILY

NAME	RELATION-SHIP	AGE	BIRTHPLACE	CITIZEN-SHIP
Dauer Tom	Son	4	Louisiana	

1920 CENSUS—INDEX
DEPARTMENT OF COMMERCE
BUREAU OF THE CENSUS

Ada

U. S. GOVERNMENT PRINTING OFFICE

D 600

(HEAD OF FAMILY)

LOUISIANA

VOL. 15 E. D. 100

SHEET 4 LINE 33

(COLOR) (AGE) (BIRTHPLACE) (CITIZENSHIP)

(COUNTY)

(CITY) (STREET) (HOUSE NO.)

OTHER MEMBERS OF FAMILY

NAME	RELATION-SHIP	AGE	BIRTHPLACE	CITIZEN-SHIP
[illegible]	[illegible]	36	Louisiana	
[illegible]	[illegible]	[illegible]	Texas	
[illegible]	[illegible]	[illegible]	Texas	
[illegible]	[illegible]	12	Texas	
[illegible]	[illegible]	[illegible]	Texas	

1920 CENSUS—INDEX
DEPARTMENT OF COMMERCE
BUREAU OF THE CENSUS

A-13

STATE Louisiana

Dry, Joseph F.

(HEAD OF FAMILY—CONTINUED)

OTHER MEMBERS OF FAMILY—CONTINUED

NAME	RELATIONSHIP	AGE	BIRTHPLACE	CITIZENSHIP
Dry, Mattie F.	W	4	Texas	
Dairy [illegible]	W	[illegible]	Louisiana	

1920 CENSUS—INDEX
DEPARTMENT OF COMMERCE
BUREAU OF THE CENSUS

A-1b

U. S. GOVERNMENT PRINTING OFFICE

D 600

LOUISIANA

Dyer, Josephine (INDIVIDUAL) VOL. 16 E.D. 28

SHEET 7 LINE 22

Mu (COLOR) 25 (AGE) Louisiana (BIRTHPLACE) (CITIZENSHIP)

East Baton Rouge (COUNTY)

Baton Rouge (CITY) North (STREET) 1442 (HOUSE NO.)

ENUMERATED WITH Betty Eliza

RELATIONSHIP TO ABOVE Daughter

REMARKS

1920 CENSUS—INDEX
DEPARTMENT OF COMMERCE
BUREAU OF THE CENSUS

A-2

U. S. GOVERNMENT PRINTING OFFICE

D 600

LOUISIANA

Dwyer, Josephine (HEAD OF FAMILY)

VOL. 33 E.D. 46

SHEET 6 LINE 79

W (COLOR) 61 (AGE) Louisiana (BIRTHPLACE) (CITIZENSHIP)

Orleans (COUNTY)

New Orleans (CITY) South Dorgenois (STREET) 223 (HOUSE NO.)

OTHER MEMBERS OF FAMILY

NAME	RELATIONSHIP	AGE	BIRTHPLACE	CITIZENSHIP
Aitken, John H	S L	38	Louisiana	
" Rachael	D	34	Louisiana	
" Abraham S	G S	7	Louisiana	

1920 CENSUS—INDEX
DEPARTMENT OF COMMERCE
BUREAU OF THE CENSUS

A-1a

U. S. GOVERNMENT PRINTING OFFICE

DD 600

LOUISIANA

AD 600

LOUISIANA

(HEAD OF FAMILY)

VOL. E. D.

SHEET LINE

(COLOR) (AGE) (BIRTHPLACE) (CITIZENSHIP)

(COUNTY)

(CITY) (STREET) (HOUSE NO.)

OTHER MEMBERS OF FAMILY

NAME	RELATION-SHIP	AGE	BIRTHPLACE	CITIZEN-SHIP

1920 CENSUS—INDEX
DEPARTMENT OF COMMERCE
BUREAU OF THE CENSUS

A-16

U. S. GOVERNMENT PRINTING OFFICE

D600

LOUISIANA

Dore, Jules
(HEAD OF FAMILY)

VOL. 57 E.D. 62

SHEET 3 LINE 74

M 61 Louisiana
(COLOR) (AGE) (BIRTHPLACE) (CITIZENSHIP)

St Martins
(COUNTY)

(CITY) (STREET) (HOUSE NO.)

OTHER MEMBERS OF FAMILY

NAME	RELATIONSHIP	AGE	BIRTHPLACE	CITIZENSHIP
Dore, Mathilda	W	60	Louisiana	
" Leonard	S	25	Louisiana	
" Rose	D	22	Louisiana	
" Blanche	D	19	Louisiana	
" Lionel	S	13	Louisiana	

1920 CENSUS—INDEX
DEPARTMENT OF COMMERCE
BUREAU OF THE CENSUS

A-46

U. S. GOVERNMENT PRINTING OFFICE

D 000

LOUISIANA

Derry, Julia (HEAD OF FAMILY)

VOL. 52 E.D. 89

SHEET 17 LINE 20

B (COLOR) [illegible] (AGE) Louisiana (BIRTHPLACE) (CITIZENSHIP)

Sabine (COUNTY)

Zwolle (CITY) Barr Ave (STREET) — (HOUSE NO.)

OTHER MEMBERS OF FAMILY

NAME	RELATIONSHIP	AGE	BIRTHPLACE	CITIZENSHIP
Derry, Eliza	D	22	Louisiana	
— Fannie May	D	15	Louisiana	
— Bill Derran	S	12	Louisiana	
— George	S	8	Louisiana	
— Bertie	D	5	Louisiana	

1920 CENSUS—INDEX
DEPARTMENT OF COMMERCE
BUREAU OF THE CENSUS

X, See #2

A-1a

D

State Louisiana

Derry, Julia

INDEX OF FAMILY—Continued

OTHER MEMBERS OF FAMILY—Continued

NAME	RELATION-SHIP	AGE	BIRTHPLACE	CITIZEN-SHIP
Jones, Eliza	M	76	Louisiana	

1920 CENSUS—INDEX
DEPARTMENT OF COMMERCE
BUREAU OF THE CENSUS

A-16

D 600

LOUISIANA

D 600

LOUISIANA

[illegible] (HEAD OF FAMILY)

VOL. 35 E.D. 73

SHEET 10 LINE 21

[illegible] (COLOR) [illegible] (AGE) Louisiana (BIRTHPLACE) (CITIZENSHIP)

[illegible] (COUNTY)

[illegible] (CITY) Bienville (STREET) 3726 (HOUSE NO.)

OTHER MEMBERS OF FAMILY

NAME	RELATIONSHIP	AGE	BIRTHPLACE	CITIZENSHIP
[illegible] wyer, [illegible]	[illegible]	33	Louisiana	
[illegible]	[illegible]	[illegible]	Louisiana	
[illegible]	[illegible]	23	Louisiana	
[illegible]	[illegible]	18	Louisiana	
[illegible]	D	16	Louisiana	

1920 CENSUS—INDEX
DEPARTMENT OF COMMERCE
BUREAU OF THE CENSUS

A-1a

U. S. GOVERNMENT PRINTING OFFICE

D 600

Durr, K 7
(HEAD OF FAMILY)

LOUISIANA

VOL. 31 E.D. 46

SHEET 5 LINE 21

W 25 Louisiana
(COLOR) (AGE) (BIRTHPLACE)

Natchitoches
(COUNTY)

(CITY) (STREET) (HOUSE NO.)

OTHER MEMBERS OF FAMILY

NAME	RELATION-SHIP	AGE	BIRTHPLACE	CITIZEN-SHIP
Durr, Cora Mai	W	26	Louisiana	
✓ Ollie	D	5	Louisiana	
✓ Earnest	S	3	Louisiana	
✓ Hilyard	S	11/12	Louisiana	

1920 CENSUS—INDEX
DEPARTMENT OF COMMERCE
BUREAU OF THE CENSUS

A-18

D600

LOUISIANA

Dyer, K. J. (HEAD OF FAMILY)

VOL. 16 E.D. 26

SHEET 9 LINE 89

W (COLOR) 33 (AGE) Louisiana (BIRTHPLACE) (CITIZENSHIP)

East Baton Rouge (COUNTY)

Baton Rouge (CITY) Middle (STREET) 535 (HOUSE NO.)

OTHER MEMBERS OF FAMILY

NAME	RELATIONSHIP	AGE	BIRTHPLACE	CITIZENSHIP
Dyer, Juanita	W	34	Louisiana	
" Dorothy	D	8	Louisiana	
" K. John Jr	S	6	Louisiana	
" Helen Ruth	D	2	Louisiana	

1920 CENSUS—INDEX
DEPARTMENT OF COMMERCE
BUREAU OF THE CENSUS

A-1a

D600

D600

STATE LOUISIANA

Dora, Kansas (HEAD OF FAMILY)

VOL. 43 E.D. 230

SHEET 14 LINE 67

W (COLOR) 55 (AGE) Austria (BIRTHPLACE) 1875 Mar. 1892 (CITIZENSHIP)

Orleans (COUNTY)

New Orleans (CITY) Carondalet (STREET) 4921 (HOUSE NO.)

OTHER MEMBERS OF FAMILY

NAME	RELATIONSHIP	AGE	BIRTHPLACE	CITIZENSHIP
Krauss, Bertha	D	25	Louisiana	
Krauss, Abe	SL	30	Louisiana	
Kansas Ester	D	23	Louisiana	
— Manvella	D	21	Louisiana	
— Bubbette	D	19	Louisiana	

1920 CENSUS—INDEX
DEPARTMENT OF COMMERCE
BUREAU OF THE CENSUS

#1 see #2

see Kansas Dora

A-1a

STATE Louisiana

Dora, Kansas

INSTITUTION, FAMILY—CONTINUED

OTHER MEMBERS OF FAMILY—CONTINUED.

NAME	RELATION-SHIP	AGE	BIRTHPLACE	CITIZEN-SHIP
Kansas, Regina	D	18	Louisiana	
Kansas, David	S	1 3/12	Louisiana	

1920 CENSUS—INDEX
DEPARTMENT OF COMMERCE
BUREAU OF THE CENSUS

#2 see #1

A-1b

D 600

Dwyer Kate
(HEAD OF FAMILY)

LOUISIANA
VOL. 8 E. D. 40
SHEET 7 LINE 78

W 59 Georgia
(COLOR) (AGE) (BIRTHPLACE) (NATURALIZATION)

Calcasieu
(COUNTY)

Lake Charles Reed 301
(CITY) (STREET) (HOUSE NO.)

OTHER MEMBERS OF FAMILY

NAME	RELATION-SHIP	AGE	BIRTHPLACE	CITIZEN-SHIP
Living Alone				

1920 CENSUS—INDEX
DEPARTMENT OF COMMERCE
BUREAU OF THE CENSUS

A-16

D 600

LOUISIANA

Doerr, Katherine (HEAD OF FAMILY)

VOL. 33 E.D. 56

SHEET 1 LINE 83

[illegible] (COLOR) [illegible] (AGE) Louisiana (BIRTHPLACE) (CITIZENSHIP)

[illegible] (COUNTY)

[illegible] (CITY) Canal (STREET) 4008 (HOUSE NO.)

OTHER MEMBERS OF FAMILY

NAME	RELATIONSHIP	AGE	BIRTHPLACE	CITIZENSHIP
Doerr Loretta	D	25	Louisiana	
— Frank	S	23	Louisiana	

1920 CENSUS—INDEX
DEPARTMENT OF COMMERCE
BUREAU OF THE CENSUS

A-1a

U. S. GOVERNMENT PRINTING OFFICE

D600

LOUISIANA

(HEAD OF FAMILY)

VOL. 33 E.D. 57

SHEET 9 LINE 25

(COLOR) (AGE) (BIRTHPLACE) (CITIZENSHIP)

(COUNTY)

(CITY) (STREET) (HOUSE NO.)

OTHER MEMBERS OF FAMILY

NAME	RELATION-SHIP	AGE	BIRTHPLACE	CITIZEN-SHIP

1920 CENSUS—INDEX
DEPARTMENT OF COMMERCE
BUREAU OF THE CENSUS

A-16

D 000

Dwyer, Katherine (INDIVIDUAL)

LOUISIANA

VOL. 43 E.D. 227

SHEET 12 LINE 30

W (COLOR) 35 (AGE) Louisiana (BIRTHPLACE)

Orleans (COUNTY)

New Orleans (CITY) Constance (STREET) 5023 (HOUSE NO.)

ENUMERATED WITH Iverson, William F.

RELATIONSHIP TO ABOVE Sister-in-Law

REMARKS

1920 CENSUS—INDEX
DEPARTMENT OF COMMERCE
BUREAU OF THE CENSUS

A-3

II 600

LOUISIANA

Duroy, Katherine (INDIVIDUAL)

VOL. 54 E.D. 256

SHEET 1 LINE 96

W (COLOR) 28 (AGE) Mississippi (BIRTHPLACE) (NATIONALITY)

Orleans (COUNTY)

New Orleans (CITY) 1 Bamport (STREET) 1458 (HOUSE NO.)

ENUMERATED WITH Duffy, Roman

RELATIONSHIP TO ABOVE Sister

REMARKS

1920 CENSUS—INDEX
DEPARTMENT OF COMMERCE
BUREAU OF THE CENSUS

A-3

D 600

LOUISIANA

Dyer, King (HEAD OF FAMILY)

VOL. 30 E.D. 77

SHEET 13 LINE 86

B (COLOR) 27 (AGE) Louisiana (BIRTHPLACE) (CITIZENSHIP)

Morehouse (COUNTY)

(CITY) (STREET) (HOUSE NO.)

OTHER MEMBERS OF FAMILY

NAME	RELATIONSHIP	AGE	BIRTHPLACE	CITIZENSHIP
Dyer, Georgia	W	31	Louisiana	
Hampton, Sadie	D	9	Louisiana	

1920 CENSUS—INDEX
DEPARTMENT OF COMMERCE
BUREAU OF THE CENSUS

A-1a

U. S. GOVERNMENT PRINTING OFFICE

D600

LOUISIANA

Dyer, Burman (INDIVIDUAL)

VOL. 18 E.D. 50

SHEET 12 LINE 36

12 (COLOR) 2 (AGE) Louisiana (BIRTHPLACED) (CITIZENSHIP)

East Feliciana (COUNTY)

(CITY) (STREET) (HOUSE NO.)

ENUMERATED WITH Dyer, Grant

RELATIONSHIP TO ABOVE Brother-in-law

REMARKS

1920 CENSUS—INDEX
DEPARTMENT OF COMMERCE
BUREAU OF THE CENSUS

A-3

U. S. GOVERNMENT PRINTING OFFICE 16—61571

D 600

LOUISIANA

Dyer L
(HEAD OF FAMILY)

VOL. 49 E. D. 62

SHEET 3 LINE 13

W 63 Louisiana
(COLOR) (AGE) (BIRTHPLACE) (CITIZENSHIP)

Rapides
(COUNTY)

Lecompte
(CITY) (STREET) (HOUSE NO.)

OTHER MEMBERS OF FAMILY

NAME	RELATION-SHIP	AGE	BIRTHPLACE	CITIZEN-SHIP
Dyer Elizabeth	W	54	Louisiana	
" Foster	S	24	Louisiana	
" Mary	D	18	Louisiana	
" Rand	S	6	Louisiana	
" Jennie	D	17	Louisiana	

1920 CENSUS—INDEX
DEPARTMENT OF COMMERCE
BUREAU OF THE CENSUS

Issued

A-18

STATE Louisiana

STATE Louisiana

Dyer
HEAD OF FAMILY—CONTINUED

OTHER MEMBERS OF FAMILY—CONTINUED

NAME	RELATION-SHIP	AGE	BIRTHPLACE	CITIZEN-SHIP
Dyer, William	S	12	Louisiana	
Hadley	S	8	Louisiana	

1920 CENSUS—INDEX
DEPARTMENT OF COMMERCE
BUREAU OF THE CENSUS

A-3b

U. S. GOVERNMENT PRINTING OFFICE

D 600

Deer, L. F.
(HEAD OF FAMILY)

LOUISIANA

VOL. 17 E.D. 40

SHEET 5 LINE 71

W (COLOR) 65 (AGE) Louisiana (BIRTHPLACE) (CITIZENSHIP)

East Baton Rouge (COUNTY)

— (CITY) — (STREET) — (HOUSE NO.)

OTHER MEMBERS OF FAMILY

NAME	RELATIONSHIP	AGE	BIRTHPLACE	CITIZENSHIP
Deer, Ella	W	59	Louisiana	
— Henry	S	22	Louisiana	
— Jack	S	25	Louisiana	
— Louis	S	27	Louisiana	
Smith, Anna	SL	78	Louisiana	

1920 CENSUS—INDEX
DEPARTMENT OF COMMERCE
BUREAU OF THE CENSUS

A-4a

U. S. GOVERNMENT PRINTING OFFICE

D 600

LOUISIANA

Dore, Lassare
(HEAD OF FAMILY)

VOL. 57 E.D. 64

SHEET 27 LINE 42

W (COLOR) 78 (AGE) Louisiana (BIRTHPLACE) (NATIONALITY)

St. Martin (COUNTY)

(CITY) (STREET) (HOUSE NO.)

OTHER MEMBERS OF FAMILY

NAME	RELATION-SHIP	AGE	BIRTHPLACE	CITIZEN-SHIP
Dore, Adelaide	W	78	Louisiana	
" Lillian	D	7	Louisiana	
" Cecile	D	4 3/12	Louisiana	

1920 CENSUS—INDEX
DEPARTMENT OF COMMERCE
BUREAU OF THE CENSUS

A-16

see also Dore, Lassaire

D600

LOUISIANA

Dare, Laissaire (HEAD OF FAMILY)

VOL. 57 E.D. 64

SHEET 27 LINE 42

W (COLOR) 28 (AGE) Louisiana (BIRTHPLACE) (CITIZENSHIP)

St. Martin (COUNTY)

(CITY) (STREET) (HOUSE NO.)

OTHER MEMBERS OF FAMILY

NAME	RELATIONSHIP	AGE	BIRTHPLACE	CITIZENSHIP
Dare, Adeliade	W	28	Louisiana	
— Lillian	D	7	Louisiana	
— Cecile	D	4 3/12	Louisiana	

1920 CENSUS—INDEX
DEPARTMENT OF COMMERCE
BUREAU OF THE CENSUS

A-1a

See also Dare, Laissaire

D 600

LOUISIANA

D 600

Drum, Lardie C

(HEAD OF FAMILY)

LOUISIANA

VOL. 12 E.D. 55

SHEET 17 LINE 48

W (COLOR) 42 (AGE) Louisiana (BIRTHPLACE) (CITIZENSHIP)

Caddo (COUNTY)

Shreveport (CITY) Grand Ave (STREET) 728 (HOUSE NO.)

OTHER MEMBERS OF FAMILY

NAME	RELATION-SHIP	AGE	BIRTHPLACE	CITIZEN-SHIP
Drum, Julia	W	41	Louisiana	
and 5 children				

1920 CENSUS—INDEX
DEPARTMENT OF COMMERCE
BUREAU OF THE CENSUS

Also all
Drum, Lardie C

A-16

U. S. GOVERNMENT PRINTING OFFICE

D600

Dyer, Laura
(INDIVIDUAL)

LOUISIANA
VOL. 63 E.D. 92
SHEET 4 LINE 9

B (COLOR) 9 (AGE) Louisiana (BIRTHPLACE)
(CITIZENSHIP)
Terrebonne (COUNTY)
Houma (CITY) Iroquois (STREET) 414 (HOUSE NO.)

ENUMERATED WITH Thomas Williams

RELATIONSHIP TO ABOVE Niece

REMARKS

1920 CENSUS—INDEX
DEPARTMENT OF COMMERCE
BUREAU OF THE CENSUS

A-3

D600

LOUISIANA

Dwyer Laura
(INDIVIDUAL)

VOL. 44 E.D. 244

SHEET 3 LINE 24

W (COLOR) 58 (AGE) Louisiana (BIRTHPLACE)

Orleans (COUNTY)

New Orleans (CITY) Octavia (STREET) 1217 (HOUSE NO.)

ENUMERATED WITH Dwyer, Jas T.

RELATIONSHIP TO ABOVE Mother

REMARKS

1920 CENSUS—INDEX
DEPARTMENT OF COMMERCE
BUREAU OF THE CENSUS

A-3

D 600

LOUISIANA

Dwyer Lawrence (HEAD OF FAMILY)

VOL. 22 E.D. 12

SHEET 10 LINE 71

W (COLOR) 25 (AGE) Louisiana (BIRTHPLACE) (CITIZENSHIP)

Orleans (COUNTY)

New Orleans (CITY) Robertson (STREET) 507 (HOUSE NO.)

OTHER MEMBERS OF FAMILY

NAME	RELATIONSHIP	AGE	BIRTHPLACE	CITIZENSHIP
Dwyer, Elizabeth	Si	27	Louisiana	
Mills, Alice	Si	19	Louisiana	
— Mary	M	45	Louisiana	

1920 CENSUS—INDEX
DEPARTMENT OF COMMERCE
BUREAU OF THE CENSUS

A-1a

D600

LOUISIANA

Dyer Lee (HEAD OF FAMILY)

VOL. 27 E.D. 30

SHEET 4 LINE 69

(COLOR) (AGE) (BIRTHPLACE) (CITIZENSHIP)

La Salle (COUNTY)

(CITY) (STREET) (HOUSE NO.)

OTHER MEMBERS OF FAMILY

NAME	RELATIONSHIP	AGE	BIRTHPLACE	CITIZENSHIP
Dyer Nancy E	W	36	Arkansas	
— Pearl E	D	17	Arkansas	
— Willie B	S	16	Arkansas	
— Robert E	S	13	Arkansas	
Humphries Jessie	S L	25	Louisiana	

1920 CENSUS—INDEX
DEPARTMENT OF COMMERCE
BUREAU OF THE CENSUS

A-1a

STATE Louisiana

STATE Louisiana

Dyer Lee

(HEAD OF FAMILY—CONTINUED)

OTHER MEMBERS OF FAMILY—CONTINUED

NAME	RELATION-SHIP	AGE	BIRTHPLACE	CITIZEN-SHIP
Humphreys Corine	D-L	11/12	Texas	

1920 CENSUS—INDEX
DEPARTMENT OF COMMERCE
BUREAU OF THE CENSUS

Ypsi #1

A-16

U. S. GOVERNMENT PRINTING OFFICE 11—41971

LOUISIANA

D600

LOUISIANA

Deer, Lee (HEAD OF FAMILY)

VOL. 52 E.D. 84

SHEET 25 LINE 7

W (COLOR) 55 (AGE) Arkansas (BIRTHPLACE) (CITIZENSHIP)

Sabine (COUNTY)

(CITY) (STREET) (HOUSE NO.)

OTHER MEMBERS OF FAMILY

NAME	RELATIONSHIP	AGE	BIRTHPLACE	CITIZENSHIP
Deer, Melissa	W	53	Louisiana	
— Maggie	D	16	Louisiana	
— Odie	S	13	Louisiana	
see Deer, Lee				

1920 CENSUS—INDEX
DEPARTMENT OF COMMERCE
BUREAU OF THE CENSUS

A-4a

U. S. GOVERNMENT PRINTING OFFICE

D600

LOUISIANA

Dyer, Lee
(INDIVIDUAL)

VOL. 25 E.D. 36

SHEET 2 LINE 57

W 39 Louisiana
(COLOR) (AGE) (BIRTHPLACE) (NATIONALITY)

Lafayette
(COUNTY)

Youngsville
(CITY) (STREET) (HOUSE NO.)

ENUMERATED WITH Dyer, Ollie

RELATIONSHIP TO ABOVE Brother

REMARKS

1920 CENSUS—INDEX
DEPARTMENT OF COMMERCE
BUREAU OF THE CENSUS

A-2

D600

D600

LOUISIANA

Hare, Lee M
(HEAD OF FAMILY)

VOL. 12 E.D. 67

SHEET 12 LINE 51

W 24 Louisiana
(COLOR) (AGE) (BIRTHPLACE) (CITIZENSHIP)

Evangeline
(COUNTY)

Louisiana
(CITY)

(STREET) (HOUSE NO.)

OTHER MEMBERS OF FAMILY

NAME	RELATION-SHIP	AGE	BIRTHPLACE	CITIZEN-SHIP
Vedrine, Cameline	W	20	Louisiana	
Hare, Roland P	S	1 3/12	Louisiana	

1920 CENSUS—INDEX
DEPARTMENT OF COMMERCE
BUREAU OF THE CENSUS

A-16

D 600

Dyer, Lena

LOUISIANA

VOL. 37 E.D. 114

SHEET 1 LINE 23

W 33 Georgia

Orleans

New Orleans Esplanade Ave 1309

ENUMERATED WITH Picton, James

RELATIONSHIP TO ABOVE Lodger

REMARKS

1920 CENSUS—INDEX
DEPARTMENT OF COMMERCE
BUREAU OF THE CENSUS

A-3

D 600

Dubarry, Louis

LOUISIANA

VOL. 3 E.D. 1

SHEET 7 LINE 57

W 70 Louisiana

(COLOR) (AGE) (BIRTHPLACE)

Ascension

(COUNTY)

(CITY) (STREET) (HOUSE NO.)

ENUMERATED WITH Dubarry, Emile

RELATIONSHIP TO ABOVE Brother

REMARKS

1920 CENSUS—INDEX
DEPARTMENT OF COMMERCE
BUREAU OF THE CENSUS

A-3

D 600

Dorry, Leon E.
(INDIVIDUAL)

LOUISIANA

VOL. 25 E.D. 11

SHEET 1 LINE 29

W (COLOR) 41 (AGE) Louisiana (BIRTHPLACE) (CITIZENSHIP)

Jefferson (COUNTY)

(CITY) (STREET) (HOUSE NO.)

ENUMERATED WITH Dorry, Louis L

RELATIONSHIP TO ABOVE Brother

REMARKS

1920 CENSUS—INDEX
DEPARTMENT OF COMMERCE
BUREAU OF THE CENSUS

A-3

U. S. GOVERNMENT PRINTING OFFICE

D600

Deer, Leslie

LOUISIANA

VOL. 40 E.D. 165

SHEET 22 LINE 67

W | 11 | Louisiana

Orleans

New Orleans | Laurel & Josephine | N. R.

ENUMERATED WITH St. Joseph Orphanage

RELATIONSHIP TO ABOVE Inmate

REMARKS

1920 CENSUS—INDEX
DEPARTMENT OF COMMERCE
BUREAU OF THE CENSUS

A-8

D600

LOUISIANA

D 600

LOUISIANA

STATE

Drey, Lester
(INDIVIDUAL)

VOL. 61 E.D. 137

SHEET 17 LINE 34

W (COLOR) 8 (AGE) Louisiana (BIRTHPLACE) (CITIZENSHIP)

West Carroll
(COUNTY)

(CITY) (STREET) (HOUSE NO.)

ENUMERATED WITH Holland Jim

RELATIONSHIP TO ABOVE Not Reported

REMARKS

1920 CENSUS—INDEX
DEPARTMENT OF COMMERCE
BUREAU OF THE CENSUS

A-8

U. S. GOVERNMENT PRINTING OFFICE

D 600

Doré, Lester
(HEAD OF FAMILY)

LOUISIANA

VOL. 19 E.D. 62

SHEET 26 LINE 100

W (COLOR) 20 (AGE) Louisiana (BIRTHPLACE)

Evangeline (COUNTY)

(CITY) (STREET) (HOUSE NO.)

OTHER MEMBERS OF FAMILY

NAME	RELATION-SHIP	AGE	BIRTHPLACE	CITIZEN-SHIP

1920 CENSUS—INDEX
DEPARTMENT OF COMMERCE
BUREAU OF THE CENSUS

A-18

D 600

LOUISIANA

Dier, Lewis (HEAD OF FAMILY)

VOL. 14 E.D. 94

SHEET 3 LINE 53

B (COLOR) 55 (AGE) Louisiana (BIRTHPLACE) (CITIZENSHIP)

Claiborn (COUNTY)

— (CITY) — (STREET) — (HOUSE NO.)

OTHER MEMBERS OF FAMILY

NAME	RELATIONSHIP	AGE	BIRTHPLACE	CITIZENSHIP
Dier, ~~Jerry~~ Josey	W	45	Louisiana	
— Lizy	D	16	Louisiana	
— Annie	D	15	Louisiana	
— Tomy	S	12	Louisiana	
— Eula May	D	10	Louisiana	

1920 CENSUS—INDEX
DEPARTMENT OF COMMERCE
BUREAU OF THE CENSUS

see 2

A-1a

U. S. GOVERNMENT PRINTING OFFICE

STATE Louisiana

Dier Lewis
(HEAD OF FAMILY—CONTINUED)

OTHER MEMBERS OF FAMILY—CONTINUED

NAME	RELATION-SHIP	AGE	BIRTHPLACE	CITIZEN-SHIP
Dier, ~~Lary~~ Jary	S	6	Louisiana	

1920 CENSUS—INDEX
DEPARTMENT OF COMMERCE
BUREAU OF THE CENSUS

Jack 1

A-4b

ID 600

Dore, Legin
(HEAD OF FAMILY)

LOUISIANA

VOL. 57 E. D. 66

SHEET 6 LINE 21

W (COLOR) 30 (AGE) Louisiana (BIRTHPLACE) (CITIZENSHIP)

St Martin (COUNTY)

(CITY) (STREET) (HOUSE NO.)

OTHER MEMBERS OF FAMILY

NAME	RELATIONSHIP	AGE	BIRTHPLACE	CITIZENSHIP
Dore, Medora	W	28	Louisiana	
" Henry	S	10	Louisiana	
" Overy	S	8	Louisiana	
" Felonese	O	6	Louisiana	
" Wade	S	2	Louisiana	

1920 CENSUS—INDEX
DEPARTMENT OF COMMERCE
BUREAU OF THE CENSUS

A-1a

D 600

Dore, Lilly May

(INDIVIDUAL)

LOUISIANA

VOL. 64 E.D. 106

SHEET 5 LINE 44

W (COLOR) 14 (AGE) Louisiana (BIRTHPLACE)

Vermilion (COUNTY)

Abbeville (CITY) Jefferson (STREET) NR (HOUSE NO.)

ENUMERATED WITH Brossard, Felix

RELATIONSHIP TO ABOVE Grandchild

REMARKS

1920 CENSUS—INDEX
DEPARTMENT OF COMMERCE
BUREAU OF THE CENSUS

A-3

D 600

D 601

Duris, Linda (INDIVIDUAL)

LOUISIANA

VOL. 26 E.D. 33

SHEET 2 LINE 3

Ward 23 (WARD) Louisiana (BIRTHPLACE) (NATIONALITY)

Lafayette (COUNTY)

Lafayette (CITY) Madison (STREET) 523 (HOUSE NO.)

ENUMERATED WITH Duris Mae

RELATIONSHIP TO ABOVE Border

REMARKS

1920 CENSUS—INDEX
DEPARTMENT OF COMMERCE
BUREAU OF THE CENSUS

A-5

U. S. GOVERNMENT PRINTING OFFICE (PUBLICATION)

D 601

LOUISIANA

D600

LOUISIANA

Durio Lescomb (HEAD OF FAMILY) VOL. 57 E.D. 65

SHEET 8 LINE 69

W (COLOR) 20 (AGE) Louisiana (BIRTHPLACE) (CITIZENSHIP)

St Martin (COUNTY)

(CITY) (STREET) (HOUSE NO.)

OTHER MEMBERS OF FAMILY

NAME	RELATIONSHIP	AGE	BIRTHPLACE	CITIZENSHIP
Durio, Gertrude	W	19	Louisiana	
Carl J.	S	1/12	Louisiana	

1920 CENSUS—INDEX
DEPARTMENT OF COMMERCE
BUREAU OF THE CENSUS

A-1a

U. S. GOVERNMENT PRINTING OFFICE

D 600

LOUISIANA

Dyer, Lizzie (INDIVIDUAL) VOL. 30 E.D. 74

STREET 7 LINE 4

B (COLOR) 28 (AGE) Louisiana (BIRTHPLACE)

Morehouse (COUNTY)

Bastrop (CITY) Hickory (STREET)

ENUMERATED WITH Moore, Rebecka

RELATIONSHIP TO ABOVE Niece

REMARKS

1920 CENSUS—INDEX
DEPARTMENT OF COMMERCE
BUREAU OF THE CENSUS

A-8

D 600

Dear, Lonnie

LOUISIANA

VOL. 48 E.D. 55

SHEET 6 LINE #7

W 31 Louisiana

Rapides

ENUMERATED WITH Dunn, Ella

RELATIONSHIP TO ABOVE Boarder.

REMARKS

1920 CENSUS—INDEX
DEPARTMENT OF COMMERCE
BUREAU OF THE CENSUS

A-5

D 600

LOUISIANA

Dare, Lotte
(HEAD OF FAMILY)

VOL. 36 E.D. 80

SHEET 20 LINE 44

W (COLOR) 58 (AGE) Maryland (BIRTHPLACE) (CITIZENSHIP)

Orleans (COUNTY)

New Orleans (CITY) St. Ann (STREET) 1402 (HOUSE NO.)

OTHER MEMBERS OF FAMILY

NAME	RELATIONSHIP	AGE	BIRTHPLACE	CITIZENSHIP

Lorenzo Dare

1920 CENSUS—INDEX
DEPARTMENT OF COMMERCE
BUREAU OF THE CENSUS

A-1a

U. S. GOVERNMENT PRINTING OFFICE

D600

LOUISIANA

Drew, Lottie
(INDIVIDUAL)

VOL. 8 E.D. 51

SHEET 17 LINE 79

B (COLOR) 80 (AGE) Louisiana (BIRTHPLACE)

Calcasieu
(COUNTY)

Deguincy (CITY) — (STREET) — (HOUSE NO.)

ENUMERATED WITH Nelson, Matt

RELATIONSHIP TO ABOVE Roomer

REMARKS

1920 CENSUS—INDEX
DEPARTMENT OF COMMERCE
BUREAU OF THE CENSUS

A-3

D 600

LOUISIANA

Doray, Louis (INDIVIDUAL)

VOL. 32 E.D. 13

SHEET 6 LINE 10

M 5 New Orleans
(COLOR) (AGE) (BIRTHPLACE)

Orleans
(COUNTY)

New Orleans Magnolia 1406
(CITY) (STREET) (HOUSE NO.)

ENUMERATED WITH Foss, Paul J

RELATIONSHIP TO ABOVE Grandson

REMARKS

See - Doray, Louis

1920 CENSUS—INDEX
DEPARTMENT OF COMMERCE
BUREAU OF THE CENSUS

A-3

D 600

D 600

LOUISIANA

Doray, Louis
(INDIVIDUAL)

VOL. 32 E.D. 13

SHEET 6 LINE 18

W (COLOR) 5 (AGE) New Orleans (BIRTHPLACE)

Orleans
(COUNTY)

New Orleans
(CITY)

Magnolia
(STREET)

1406
(HOUSE NO.)

ENUMERATED WITH Foss, Paul J.

RELATIONSHIP TO ABOVE Grandson

REMARKS

Doray, Louis

1920 CENSUS—INDEX
DEPARTMENT OF COMMERCE
BUREAU OF THE CENSUS

A-5

D 650

LOUISIANA

Dyer, Louis (INDIVIDUAL)

VOL. 30 E.D. 74

SHEET 5 LINE 12

B (COLOR) 6 (AGE) Louisiana (BIRTHPLACE) (CITIZENSHIP)

Morehouse (COUNTY)

Bastrop (CITY) Madison (STREET) — (HOUSE NO.)

ENUMERATED WITH Jackson, Louvinia

RELATIONSHIP TO ABOVE Grand-Son

REMARKS

1920 CENSUS—INDEX
DEPARTMENT OF COMMERCE
BUREAU OF THE CENSUS

A-8

U. S. GOVERNMENT PRINTING OFFICE

D 600

LOURSIANA

VOL. 33 E. D. 43

SHEET 16 LINE 31

Dyer, Louis
(HEAD OF FAMILY)

B | 46 | Louisiana | |
(COLOR) | (AGE) | (BIRTHPLACE) | (CITIZENSHIP)

Orleans
(COUNTY)

New Orleans | Bolivar | 435
(CITY) | (STREET) | (HOUSE NO.)

OTHER MEMBERS OF FAMILY

NAME	RELATION-SHIP	AGE	BIRTHPLACE	CITIZEN-SHIP
Dyer, Angelina	W	42	Louisiana	
" Oliver	S	19	Louisiana	
" Louis Jr	S	12	Louisiana	
" Irma	S	9	Louisiana	
Jackson, Leolia	D	23	Louisiana	

1920 CENSUS—INDEX
DEPARTMENT OF COMMERCE
BUREAU OF THE CENSUS

Sheet #2

A-16

U. S. GOVERNMENT PRINTING OFFICE (1920)

STATE Louisiana

Dyer, Louis
(HEAD OF FAMILY—CONTINUED)

OTHER MEMBERS OF FAMILY—CONTINUED

NAME	RELATIONSHIP	AGE	BIRTHPLACE	CITIZENSHIP
Jackson, Henry	S L	25	Ala	

1920 CENSUS—INDEX
DEPARTMENT OF COMMERCE
BUREAU OF THE CENSUS

A-1b

U. S. GOVERNMENT PRINTING OFFICE

D600

LOUISIANA

Daré, Louis
(INDIVIDUAL)

VOL. 25 E.D. 36

SHEET 19 LINE 44

W. (COLOR) 35 (AGE) Louisiana (BIRTHPLACE) (CITIZENSHIP)

Lafayette (COUNTY)

(CITY) (STREET) (HOUSE NO.)

ENUMERATED WITH Daré, Eugene

RELATIONSHIP TO ABOVE Uncle

REMARKS

1920 CENSUS—INDEX
DEPARTMENT OF COMMERCE
BUREAU OF THE CENSUS

A-6

U. S. GOVERNMENT PRINTING OFFICE

D600

Deere, Louis (INDIVIDUAL)

LOUISIANA

VOL. 16 E.D. 25

SHEET 9 LINE 85

Nr 28 (COLOR) Louisiana (BIRTHPLACE)

East Baton Rouge (COUNTY)

Baton Rouge (CITY) Florida (STREET) 343 (HOUSE NO.)

ENUMERATED WITH Feaster, G. E.

RELATIONSHIP TO ABOVE Roomer

REMARKS

1920 CENSUS—INDEX
DEPARTMENT OF COMMERCE
BUREAU OF THE CENSUS

A-3

D620

LOUISIANA

D630

LOUISIANA

Drew, Louis (HEAD OF FAMILY)

VOL. 14 E.D. 96

SHEET 3 LINE 44

B (COLOR) 40 (AGE) Louisiana (BIRTHPLACE)

Claiborne (COUNTY)

Homer (CITY) Buck Bottom (STREET)

OTHER MEMBERS OF FAMILY

NAME	RELATION-SHIP	AGE	BIRTHPLACE	CITIZEN-SHIP
Drew, Mary	W	38	Louisiana	

1920 CENSUS—INDEX
DEPARTMENT OF COMMERCE
BUREAU OF THE CENSUS

C

A-46

D 600

LOUISIANA

Daray, Louis (INDIVIDUAL)

VOL. 41 E.D. 199

SHEET 6 LINE 31

W (COLOR) 28 (AGE) Louisiana (BIRTHPLACE) (CITIZENSHIP)

Orleans (COUNTY)

New Orleans (CITY) S. Robertson (STREET) 2414 (HOUSE NO.)

ENUMERATED WITH Mayer, Joseph

RELATIONSHIP TO ABOVE Step Son

REMARKS

1920 CENSUS—INDEX
DEPARTMENT OF COMMERCE
BUREAU OF THE CENSUS

A-2

U. S. GOVERNMENT PRINTING OFFICE

D 600

LOUISIANA

D600

STATE LOUISIANA

Darre, Louis (INDIVIDUAL)

VOL. 41 E.D. 203

SHEET 14 LINE 51

W (COLOR) 18 (AGE) Louisiana (BIRTHPLACE) _____ (NATURALIZED)

Orleans (COUNTY)

New Orleans (CITY) S Prieur (STREET) NL (HOUSE NO.)

ENUMERATED WITH Not Reported

RELATIONSHIP TO ABOVE Son

REMARKS apparently son of Darre, John M

Sheet 13 Line 47

1920 CENSUS—INDEX
DEPARTMENT OF COMMERCE
BUREAU OF THE CENSUS

A-8

D611

LOUISIANA

D 600

LOUISIANA

Dunn, Louis E
(HEAD OF FAMILY)

VOL. 41 E.D. 203

SHEET 8 LINE 58

W 27 Louisiana
(COLOR) (AGE) (BIRTHPLACE)

(CITIZENSHIP)

Orleans
(COUNTY)

New Orleans Dehligny 2829
(CITY) (STREET) (HOUSE NO.)

OTHER MEMBERS OF FAMILY

NAME	RELATION-SHIP	AGE	BIRTHPLACE	CITIZEN-SHIP
Dunn, Ruth	W	25	Louisiana	
" Everard	S	4	Louisiana	
" Uriel	S	4	Louisiana	

1920 CENSUS—INDEX
DEPARTMENT OF COMMERCE
BUREAU OF THE CENSUS

A-16

D 601

LOUISIANA

Lucas Louis F
(HEAD OF FAMILY)

VOL. 41 E. D. 186
SHEET 7 LINE 86

24 (COLOR) M 76 (AGE) Louisiana (BIRTHPLACE) (CITIZENSHIP)
New Orleans (COUNTY)
New Orleans (CITY) Annunciation (STREET) 3152 (HOUSE NO.)

OTHER MEMBERS OF FAMILY

NAME	RELATION-SHIP	AGE	BIRTHPLACE	CITIZEN-SHIP
Lucas Patricia	D	36	Louisiana	
Gertrude	D	3	Louisiana	
Clare	D	9	Louisiana	
Mary	D	5	Louisiana	
Michael	S	2	Louisiana	

1920 CENSUS—INDEX
DEPARTMENT OF COMMERCE
BUREAU OF THE CENSUS

F sec 2

A-16

STATE Louisiana

Turr Louis L.
(HEAD OF FAMILY—CONTINUED)

OTHER MEMBERS OF FAMILY—CONTINUED

NAME	RELATIONSHIP	AGE	BIRTHPLACE	CITIZENSHIP
Turr Benjamin	S	[illegible]	Louisiana	

1920 CENSUS—INDEX
DEPARTMENT OF COMMERCE
BUREAU OF THE CENSUS

#[illegible]#

A-1b

U. S. GOVERNMENT PRINTING OFFICE

D600

LOUISIANA

D600

Dirr, Louis L.
(HEAD OF FAMILY)

LOUISIANA

VOL. 25 E. D. 11

SHEET 1 LINE 22

W 48 Louisiana
(COLOR) (AGE) (BIRTHPLACE)

Jefferson
(COUNTY)

(CITY) (STREET) (HOUSE NO.)

OTHER MEMBERS OF FAMILY

NAME	RELATION-SHIP	AGE	BIRTHPLACE	CITIZEN-SHIP
Dirr, Josephine	W.	45	Louisiana	
— Flon C	B	4	Louisiana	
— Susanna	Mo.	73	Germany	Pal

1920 CENSUS—INDEX
DEPARTMENT OF COMMERCE
BUREAU OF THE CENSUS

A-1a

D 600

LOUISIANA

Durr, Louis J. (HEAD OF FAMILY)

VOL. 42 E.D. 216

SHEET 28 LINE 3

W (COLOR) 50 (AGE) Louisiana (BIRTHPLACE) (CITIZENSHIP)

Orleans (COUNTY)

New Orleans (CITY) Amelia (STREET) 2018 (HOUSE NO.)

OTHER MEMBERS OF FAMILY

NAME	RELATIONSHIP	AGE	BIRTHPLACE	CITIZENSHIP
Durr, Katherine	W	43	Louisiana	
✓ Gertrude L.	D	18	Louisiana	
✓ Eunice	D	15	Louisiana	
✓ Mildred	D	14	Louisiana	
✓ Everard	S	11	Louisiana	

1920 CENSUS—INDEX
DEPARTMENT OF COMMERCE
BUREAU OF THE CENSUS

A-1a

#1 see #2

STATE Louisiana

Durr Louis J.
(HEAD OF FAMILY—CONTINUED)

OTHER MEMBERS OF FAMILY—CONTINUED

NAME	RELATIONSHIP	AGE	BIRTHPLACE	[illegible]
Durr, Charles	S	9	Louisiana	
✓ Harold	S	7	Louisiana	
✓ Eleanor	D	5	Louisiana	

1920 CENSUS—INDEX
DEPARTMENT OF COMMERCE
BUREAU OF THE CENSUS

#2 see #1

A-1b

U. S. GOVERNMENT PRINTING OFFICE

LOUISIANA

D 600

LOUISIANA

Dwyer Louisa (HEAD OF FAMILY)

VOL. 2 E.D. 14

SHEET 2 LINE 68

B (COLOR) (AGE) Louisiana (BIRTHPLACE) (CITIZENSHIP)

Jeff Dan (COUNTY)

Lowrey (CITY) Ave. M (STREET) NC (HOUSE NO.)

OTHER MEMBERS OF FAMILY

NAME	RELATIONSHIP	AGE	BIRTHPLACE	CITIZENSHIP
Richard Alston	N	10	Louisiana	
— Harry	N	7	Louisiana	
— Wilmore	N	5	Louisiana	
— Herman	N	3	Louisiana	

1920 CENSUS—INDEX
DEPARTMENT OF COMMERCE
BUREAU OF THE CENSUS

A-1a

D 600

LOUISIANA

Drewey, Louisa (INDIVIDUAL)

VOL. 23 E.D. 65

SHEET 10 LINE 35

B (COLOR) 14 (AGE) Louisiana (BIRTHPLACE) (CITIZENSHIP)

Iberville (COUNTY)

Iberville (CITY) (STREET) (HOUSE NO.)

ENUMERATED WITH Riley, Joe

RELATIONSHIP TO ABOVE Sister in law

REMARKS

1920 CENSUS—INDEX
DEPARTMENT OF COMMERCE
BUREAU OF THE CENSUS

A-3

U. S. GOVERNMENT PRINTING OFFICE

D600

LOUISIANA

Dyer, Louise (INDIVIDUAL)

VOL. 23 E.D. 16

SHEET 5 LINE 77

13 (HOUSE) 16 (FAMILY) Louisiana (INSTITUTION)

Iberia (COUNTY)

(CITY) (STREET) (HOUSE NO.)

ENUMERATED WITH Dyer, Robert

RELATIONSHIP TO ABOVE Niece

REMARKS

1920 CENSUS—INDEX
DEPARTMENT OF COMMERCE
BUREAU OF THE CENSUS

A-3

U. S. GOVERNMENT PRINTING OFFICE

D600

LOUISIANA

Davis, Lucille (INDIVIDUAL)

VOL. 49 E.D. 65

SHEET 5 LINE 43

B (COLOR) 21 (AGE) Louisiana (BIRTHPLACE) _____ (NATIVITY)

Rapides (COUNTY)

Alexandria (CITY) _____ (STREET) _____ (HOUSE NO.)

ENUMERATED WITH Castell, Ora

RELATIONSHIP TO ABOVE Roomer

REMARKS

1920 CENSUS—INDEX
DEPARTMENT OF COMMERCE
BUREAU OF THE CENSUS

A-3

U.S. GOVERNMENT PRINTING OFFICE (1919-1920)

D600

LOUISIANA

Duris, Lucy (INDIVIDUAL)

VOL. 23 E.D. 60

SHEET 26 LINE 3

W (COLOR) 40 (AGE) Louisiana (BIRTHPLACE) (CITIZENSHIP)

Iberville (COUNTY)

Plaquemine (CITY) Not Reported (STREET) NR (HOUSE NO.)

ENUMERATED WITH Academy of Saint Basil

RELATIONSHIP TO ABOVE Sister

REMARKS

1920 CENSUS—INDEX
DEPARTMENT OF COMMERCE
BUREAU OF THE CENSUS

A-3

D 600

LOUISIANA

VOL. 60 E.D. 131

SHEET 17 LINE 41

(HEAD OF FAMILY)

(COLOR) (AGE) Louisiana (BIRTHPLACE) (CITIZENSHIP)

(COUNTY)

(CITY) (STREET) (HOUSE NO.)

OTHER MEMBERS OF FAMILY

NAME	RELATION-SHIP	AGE	BIRTHPLACE	CITIZEN-SHIP
[illegible]	D	16	Louisiana	
[illegible] Frank	S	12	Louisiana	
[illegible]	F	63	Alabama	

1930 CENSUS—INDEX
DEPARTMENT OF COMMERCE
BUREAU OF THE CENSUS

A-16

D 600

STATE LOUISIANA

Dare, Luke (HEAD OF FAMILY)

VOL. 57 E. D. 64

SHEET 5 LINE 28

W (COLOR) 49 (AGE) Louisiana (BIRTHPLACE)

St. Martin (COUNTY)

Breaux Bridge (CITY) — (STREET) — (HOUSE NO.)

OTHER MEMBERS OF FAMILY

NAME	RELATION-SHIP	AGE	BIRTHPLACE	OWNED HOME
Dare, Ida	W	52	Louisiana	
Mathes, Clay	SL	26	Louisiana	
Dare, George	S	26	Louisiana	
" Curley	S	16	Louisiana	

1920 CENSUS—INDEX
DEPARTMENT OF COMMERCE
BUREAU OF THE CENSUS

A-16

D 600

Dyer, Leslie
(INDIVIDUAL)

LOUISIANA
VOL. 40 E. D. 175
SHEET 8 LINE 13

W 49 Louisiana
(COLOR) (AGE) (BIRTHPLACE)

Orleans
(COUNTY)

New Orleans South Roomp Peters 1810
(CITY) (STREET) (HOUSE NO.)

ENUMERATED WITH McKim, Louisiana

RELATIONSHIP TO ABOVE Roomer

REMARKS

1920 CENSUS—INDEX
DEPARTMENT OF COMMERCE
BUREAU OF THE CENSUS

A-3

D600

LOUISIANA

[redacted]

Durio Lydia (INDIVIDUAL)

VOL. 35 E.D. 69

SHEET 17 LINE 100

W (COLOR) 45 (AGE) Louisiana (BIRTHPLACE) _____

Orleans (COUNTY)

New Orleans (CITY) Bienville (STREET) 28 (HOUSE NO.)

ENUMERATED WITH House of Good Shepherd Inmate

RELATIONSHIP TO ABOVE _____

REMARKS _____

1920 CENSUS—INDEX
DEPARTMENT OF COMMERCE
BUREAU OF THE CENSUS

A-2

D600

LOUISIANA

Drew M.
(INDIVIDUAL)

VOL. 32 E.D. 29

SHEET 21 LINE 56

B (COLOR) 39 (AGE) Louisiana (BIRTHPLACE) (ASTERISKS)

Orleans (COUNTY)

New Orleans (CITY) - (STREET) - (HOUSE NO.)

ENUMERATED WITH S.S. Parismina

RELATIONSHIP TO ABOVE Crew

REMARKS

1920 CENSUS—INDEX
DEPARTMENT OF COMMERCE
BUREAU OF THE CENSUS

A-3

D600

LOUISIANA

D600

Dyer, Mabel
(HEAD OF FAMILY)

LOUISIANA

VOL. 57 E. D. 60

SHEET 16 LINE 34

B (COLOR) 21 (AGE) Louisiana (BIRTHPLACE) (CITIZENSHIP)

St Martin (COUNTY)

St Martinville (CITY) N. B (STREET) (HOUSE NO.)

OTHER MEMBERS OF FAMILY

NAME	RELATION-SHIP	AGE	BIRTHPLACE	CITIZEN-SHIP
Dyer, Willie	s	4 7/12	Louisiana	

1920 CENSUS—INDEX
DEPARTMENT OF COMMERCE
BUREAU OF THE CENSUS

A-16

U. S. GOVERNMENT PRINTING OFFICE 1919—1920

D 600

LOUISIANA

VOL. 49 E.D. 66

SHEET 7 LINE 52

Dyar, Mackem
(HEAD OF FAMILY)

(COLOR) 77 (AGE) Louisiana (BIRTHPLACE)

Rapides (COUNTY)

Pineville (CITY) (STREET) (HOUSE NO.)

OTHER MEMBERS OF FAMILY

NAME	RELATION-SHIP	AGE	BIRTHPLACE	CITIZEN-SHIP
Dyar, Virginia	W	39	Louisiana	
" Pearl	D	17	Louisiana	
" Walter	S	6	Louisiana	
" Mour	S	13	Louisiana	
" [illegible]	D	11	Louisiana	

1920 CENSUS—INDEX
DEPARTMENT OF COMMERCE
BUREAU OF CENSUS

#1
ED#2

D

STATE Louisiana

Dyer, Machen
(HEAD OF FAMILY—CONTINUED)

OTHER MEMBERS OF FAMILY—CONTINUED

NAME	RELATIONSHIP	AGE	BIRTHPLACE	CITIZENSHIP
Dyer, Hadley	S.	9	Louisiana	
[illegible]		1 1/12	Louisiana	

1920 CENSUS—INDEX
DEPARTMENT OF COMMERCE
BUREAU OF THE CENSUS

2 all #1

A-1b

U. S. GOVERNMENT PRINTING OFFICE

D 600 [illegible]

LOUISIANA

D 600

Dwyer Mack
(HEAD OF FAMILY)

LOUISIANA
VOL. 43 E.D. 233
SHEET 16 LINE 93

W (COLOR) 39 (AGE) Georgia (BIRTHPLACE) (CITIZENSHIP)

Orleans (COUNTY)

New Orleans (CITY) Robert (STREET) 2336 (HOUSE NO.)

OTHER MEMBERS OF FAMILY

NAME	RELATION-SHIP	AGE	BIRTHPLACE	CITIZEN-SHIP
Dwyer, Belle	W	35	Mississippi	
— Florabelle	D	17	Louisiana	
— Catherine	D	15	Louisiana	
Jennings, B.L	Bo	45	~~Louisiana~~ Missouri	

1920 CENSUS—INDEX
DEPARTMENT OF COMMERCE
BUREAU OF THE CENSUS

A-1a

U. S. GOVERNMENT PRINTING OFFICE

D 600

LOUISIANA

D 600

LOUISIANA

Durio, Mae
(HEAD OF FAMILY)

VOL. 26 E.D. 33

SHEET 3 LINE 98

W 38 Louisiana
(COLOR) (AGE) (BIRTHPLACE)

Lafayette
(COUNTY)

Lafayette Madison 523
(CITY) (STREET) (HOUSE NO.)

OTHER MEMBERS OF FAMILY

NAME	RELATION-SHIP	AGE	BIRTHPLACE	CITIZEN-SHIP
Durio, Margaret	D	13	Louisiana	
Lucile	D	11	Louisiana	
Durio, Irene	D	9	Louisiana	
Elaison	S	6	Louisiana	

1920 CENSUS—INDEX
DEPARTMENT OF COMMERCE
BUREAU OF THE CENSUS

And 3 boarders

A-18

U. S. GOVERNMENT PRINTING OFFICE 1-1-1921

LOUISIANA

D600

LOUISIANA

Dyer, Maggie (HEAD OF FAMILY)

VOL. 43 E. D. 233

SHEET 19 LINE 39

N (COLOR) 49 (AGE) Louisiana (BIRTHPLACE) (CITIZENSHIP)

Orleans (COUNTY)

New Orleans (CITY) Magnolia (STREET) 4628 (HOUSE NO.)

OTHER MEMBERS OF FAMILY

NAME	RELATIONSHIP	AGE	BIRTHPLACE	CITIZENSHIP
Willis Clemesther	G	19	Louisiana	
— Carl	G S	1 1/2	Louisiana	

1920 CENSUS—INDEX
DEPARTMENT OF COMMERCE
BUREAU OF THE CENSUS

A-1a

U. S. GOVERNMENT PRINTING OFFICE

D600

LOUISIANA

D 600

LOUISIANA

Dyar, Mahala (HEAD OF FAMILY)

VOL. 23 E.D. 56

SHEET 2 LINE 66

B (COLOR) 65 (AGE) Louisiana (BIRTHPLACE) (CITIZENSHIP)

Iberville (COUNTY)

(CITY) (STREET) (HOUSE NO.)

OTHER MEMBERS OF FAMILY Kinsale Plantation

NAME	RELATION-SHIP	AGE	BIRTHPLACE	CITIZEN-SHIP
Dyar, Stella	D	20	Louisiana	

1920 CENSUS—INDEX
DEPARTMENT OF COMMERCE
BUREAU OF THE CENSUS

A-1a

U. S. GOVERNMENT PRINTING OFFICE

D 600

LOUISIANA

D 600

LOUISIANA

VOL. 18 E. D. 51

SHEET 2 LINE 48

(HEAD OF FAMILY)

(COLOR) (AGE) (BIRTHPLACE) (CITIZENSHIP)

(COUNTY)

(CITY) (STREET) (HOUSE NO.)

OTHER MEMBERS OF FAMILY

NAME	RELATION-SHIP	AGE	BIRTHPLACE	CITIZEN-SHIP
			Louisiana	
			Louisiana	
			Louisiana	

1920 CENSUS—INDEX
DEPARTMENT OF COMMERCE
BUREAU OF THE CENSUS

A-16

U. S. GOVERNMENT PRINTING OFFICE

D 601

Daire, Marceline
(INDIVIDUAL)

LOUISIANA

VOL. 19 E.D. 63

SHEET 16 LINE 22

W. 80 Louisiana
(COLOR) (AGE) (BIRTHPLACE)

Evangeline
(COUNTY)

(CITY) (STREET) (HOUSE NO.)

ENUMERATED WITH Tate, Cloise

RELATIONSHIP TO ABOVE Aunt

REMARKS

1920 CENSUS—INDEX
DEPARTMENT OF COMMERCE
BUREAU OF THE CENSUS

A-3

D 600

LOUISIANA

D 600

Drew, Marcus
(HEAD OF FAMILY)

LOUISIANA

VOL. 9 E. D. 17

SHEET 19 LINE 33

B (COLOR) 32 (AGE) Louisiana (BIRTHPLACE) (CITIZENSHIP)

Bossier (COUNTY)

(CITY) (STREET) (HOUSE NO.)

OTHER MEMBERS OF FAMILY

NAME	RELATION-SHIP	AGE	BIRTHPLACE	CITIZEN-SHIP
Drew, Jessie	W	30	Louisiana	
" Moses	S	10	Louisiana	
" Mary	D	8	Louisiana	
" John	S	3	Louisiana	

1920 CENSUS—INDEX
DEPARTMENT OF COMMERCE
BUREAU OF THE CENSUS

A-1a

U. S. GOVERNMENT PRINTING OFFICE 11—41671

D600

LOUISIANA

Drew, Marette T.
(INDIVIDUAL)

VOL. 8 E.D. 31

SHEET 17 LINE 60

B 10 Louisiana
(COLOR) (AGE) (BIRTHPLACE)

Calcasieu
(COUNTY)

Dequincy
(CITY)

(STREET)

(HOUSE NO.)

ENUMERATED WITH Nelson, Matt

RELATIONSHIP TO ABOVE Roomer

REMARKS

1920 CENSUS—INDEX
DEPARTMENT OF COMMERCE
BUREAU OF THE CENSUS

A-3

U. S. GOVERNMENT PRINTING OFFICE

D600

D 600

Dwyer, Margaret (INDIVIDUAL)

LOUISIANA

VOL. 43 E.D. 227

SHEET 12 LINE 29

W (COLOR) 40 (AGE) Louisiana (BIRTHPLACE) _____ (NATIONALITY)

Orleans (COUNTY)

New Orleans (CITY) Constance (STREET) 5023 (HOUSE NO.)

ENUMERATED WITH Iverson, William F.

RELATIONSHIP TO ABOVE Sister-in-Law

REMARKS _____

1920 CENSUS—INDEX
DEPARTMENT OF COMMERCE
BUREAU OF THE CENSUS

A-2

U. S. GOVERNMENT PRINTING OFFICE

D 600

D 2=600

LOUISIANA

Draw, Margaret
(INDIVIDUAL)

VOL. 12 E.D. 66

SHEET 17 LINE 15

B (COLOR) 12 (AGE) Louisiana (BIRTHPLACE) (CITIZENSHIP)

Caddo
(COUNTY)

Shreveport (CITY) Alberta Road (STREET) N.R. (HOUSE NO.)

ENUMERATED WITH Williams, George

RELATIONSHIP TO ABOVE Niece

REMARKS

1920 CENSUS—INDEX
DEPARTMENT OF COMMERCE
BUREAU OF THE CENSUS

A-3

U. S. GOVERNMENT PRINTING OFFICE

D 600

Door, Margaret
(INDIVIDUAL)

LOUISIANA
VOL. 39 E.D. 149
SHEET 1 LINE 62

W 81 Louisiana
(COLOR) (AGE) (BIRTHPLACE) (CITIZENSHIP)

Orleans
(COUNTY)

New Orleans Dauphine 4221
(CITY) (STREET) (HOUSE NO.)

ENUMERATED WITH Depooter, Louis

RELATIONSHIP TO ABOVE Mother

REMARKS

1920 CENSUS—INDEX
DEPARTMENT OF COMMERCE
BUREAU OF THE CENSUS

A-8

D 600

LOUISIANA

D600

LOUISIANA

Dyer, Margerite
(INDIVIDUAL)

VOL. 30 E.D. 77

SHEET 13 LINE 8

B 5 Louisiana
(COLOR) (AGE) (BIRTHPLACE)

(CITIZENSHIP)

Morehouse
(COUNTY)

— — —
(CITY) (STREET) (HOUSE NO.)

ENUMERATED WITH Styer, Liza

RELATIONSHIP TO ABOVE Grand-daughter

REMARKS

1920 CENSUS—INDEX
DEPARTMENT OF COMMERCE
BUREAU OF THE CENSUS

A-3

U. S. GOVERNMENT PRINTING OFFICE

D600

D600

Durr, Marguette
(INDIVIDUAL)

[redacted] LOUISIANA
VOL. 25 E.D. 10
SHEET 2 LINE B

W (COLOR) 4 1/12 (AGE) Louisiana (BIRTHPLACE) (CITIZENSHIP)

Jefferson (COUNTY)

(CITY) (STREET) (HOUSE NO.)

ENUMERATED WITH Durr, Jacob

RELATIONSHIP TO ABOVE Sister Daughter

REMARKS

1920 CENSUS—INDEX
DEPARTMENT OF COMMERCE
BUREAU OF THE CENSUS

A-8

D600

LOUISIANA

Durr, Marguerite (INDIVIDUAL)

VOL. 42 E.D. 217

SHEET 21 LINE 39

W (COLOR) 8 (AGE) Louisiana (BIRTHPLACE) (CITIZENSHIP)

Orleans (COUNTY)

New Orleans (CITY) Saratoga (STREET) 4022 (HOUSE NO.)

ENUMERATED WITH Not Reported

RELATIONSHIP TO ABOVE Daughter

REMARKS

1920 CENSUS—INDEX
DEPARTMENT OF COMMERCE
BUREAU OF THE CENSUS

A-2

U. S. GOVERNMENT PRINTING OFFICE

D 600

Drew, Maria
(HEAD OF FAMILY)

LOUISIANA

VOL. 52 E.D. 26

SHEET 14 LINE 56

B 26 Louisiana
(COLOR) (AGE) (BIRTHPLACE)

St Bernard
(COUNTY)

(CITY)

Angela Ave 1012
(STREET) (HOUSE NO.)

OTHER MEMBERS OF FAMILY

NAME	RELATION-SHIP	AGE	BIRTHPLACE	CITIZEN-SHIP
Drew, Edward	Husband	30	Louisiana	
— Ruth	D	3	Louisiana	

1920 CENSUS—INDEX
DEPARTMENT OF COMMERCE
BUREAU OF THE CENSUS

A-16

U. S. GOVERNMENT PRINTING OFFICE

D 600

STATE LOUISIANA

D 600

Darrihue, Marie
(HEAD OF FAMILY)

STATE LOUISIANA
VOL. 37 E. D. 117
SHEET 16 LINE 93

W (COLOR) 45 (AGE) France (BIRTHPLACE) 1886 Al — (CITIZENSHIP)

Orleans (COUNTY)

New Orleans (CITY) Frenchman (STREET) 1107 (HOUSE, NO.)

OTHER MEMBERS OF FAMILY

NAME	RELATION-SHIP	AGE	BIRTHPLACE	CITIZEN-SHIP
alone				
living				

1920 CENSUS—INDEX
DEPARTMENT OF COMMERCE
BUREAU OF THE CENSUS

A-16

U. S. GOVERNMENT PRINTING OFFICE 11—41571

see Darrihare, Marie

D 600

LOUISIANA

STATE

Darre, Marie
(INDIVIDUAL)

VOL. 41 E. D. 203

SHEET 13 LINE 40

W 20 Louisiana
(COLOR) (AGE) (BIRTHPLACE)

Orleans
(COUNTY)

New Orleans Washington 3313
(CITY) (STREET) (HOUSE NO.)

ENUMERATED WITH Gratia, Marie

RELATIONSHIP TO ABOVE Cousin

REMARKS

1920 CENSUS—INDEX
DEPARTMENT OF COMMERCE
BUREAU OF THE CENSUS

A-3

D 600

LOUISIANA

D 600

Dana, Mario
(NAME OF HEAD OF FAMILY)

LOUISIANA

VOL. 14 E. D. 88

SHEET 16 LINE 66

W (COLOR) 21 (AGE) California (BIRTHPLACE) (CITIZENSHIP)

Claiborne
(COUNTY)

(CITY) (STREET) (HOUSE NO.)

OTHER MEMBERS OF FAMILY

NAME	RELATION-SHIP	AGE	BIRTHPLACE	CITIZEN-SHIP
Dana, Clara				

1920 CENSUS—INDEX
DEPARTMENT OF COMMERCE
BUREAU OF THE CENSUS

A-18

U. S. GOVERNMENT PRINTING OFFICE

D 600

Dyers, Mark
(INDIVIDUAL)

LOUISIANA

VOL. 62 E.D. 120

SHEET 6 LINE 18

B 9 Louisiana
(COLOR) (AGE) (BIRTHPLACE)

Texas
(COUNTY)

(CITY) (STREET)

ENUMERATED WITH Scott, Richard

RELATIONSHIP TO ABOVE

REMARKS

1920 CENSUS—INDEX
DEPARTMENT OF COMMERCE
BUREAU OF THE CENSUS

A-4

D600

Dyer, Marks (HEAD OF FAMILY)

LOUISIANA

VOL. 45 E. D. 252

SHEET 22 LINE 68

B (COLOR) 28 (AGE) Louisiana (BIRTHPLACE) (CITIZENSHIP)

Orleans (COUNTY)

New Orleans (CITY) Nunez (STREET) 1104 (HOUSE NO.)

OTHER MEMBERS OF FAMILY

NAME	RELATIONSHIP	AGE	BIRTHPLACE	CITIZENSHIP
Dyer, Alponsine	W	26	Louisiana	

1920 CENSUS—INDEX
DEPARTMENT OF COMMERCE
BUREAU OF THE CENSUS

A-1a

U. S. GOVERNMENT PRINTING OFFICE

D 600

LOUISIANA

Drew, Marshall
(HEAD OF FAMILY)

VOL. 52 E.D. 83

SHEET 15 LINE 99

B (COLOR) 42 (AGE) Louisiana (BIRTHPLACE) (CITIZENSHIP)

Sabine
(COUNTY)

(CITY) (STREET) (HOUSE NO.)

OTHER MEMBERS OF FAMILY

NAME	RELATIONSHIP	AGE	BIRTHPLACE	CITIZENSHIP
Drew Emma	W	42	Kentucky	
— Napolean	S	15	Louisiana	
— Bloomer	D	13	Louisiana	
— Ardesia	D	11	Louisiana	
— Preston	S	9	Louisiana	

1920 CENSUS—INDEX
DEPARTMENT OF COMMERCE
BUREAU OF THE CENSUS

A-1a

U. S. GOVERNMENT PRINTING OFFICE

STATE Louisiana

Drew Marshall
(HEAD OF FAMILY—CONT. BELOW)

OTHER MEMBERS OF FAMILY—CONTINUED

NAME	RELATION-SHIP	AGE	BIRTHPLACE	CITIZEN-SHIP
Drew, Lela	D	7	Louisiana	
" Sam	S	1	Louisiana	

1920 CENSUS—INDEX
DEPARTMENT OF COMMERCE
BUREAU OF THE CENSUS

A-1b

U. S. GOVERNMENT PRINTING OFFICE 1—41071

D 600

STATE LOUISIANA

D 610

STATE LOUISIANA

Durio Marshall (HEAD OF FAMILY)

VOL. 55 E.D. 14

SHEET 16 LINE 34

W (COLOR) 44 (AGE) Louisiana (BIRTHPLACE) (CITIZENSHIP)

St. Landry (COUNTY)

(CITY) (STREET) (HOUSE NO.)

OTHER MEMBERS OF FAMILY

NAME	RELATIONSHIP	AGE	BIRTHPLACE	CITIZENSHIP
Durio, Aza	W	48	Louisiana	
Dupre, Remy	SL ✓	20	Louisiana	
— Anna	DL ✓	18	Louisiana	
— Hempton	SL ✓	15	Louisiana	
— Corine	DL ✓	13	Louisiana	

1920 CENSUS—INDEX
DEPARTMENT OF COMMERCE
BUREAU OF THE CENSUS

#1 see #

A-1a

U. S. GOVERNMENT PRINTING OFFICE 11—11671

STATE Louisiana

STATE Louisiana

Lurio Marshall
(HEAD OF FAMILY—CONTINUED)

OTHER MEMBERS OF FAMILY—CONTINUED

NAME	RELATION-SHIP	AGE	BIRTHPLACE	CITIZEN-SHIP
Dupre, Alice	D-L	12	Louisiana	

1920 CENSUS—INDEX
DEPARTMENT OF COMMERCE
BUREAU OF THE CENSUS

A-d b

D-L 12

D 600

LOUISIANA

[redacted]

Dwyer, Martha

(INDIVIDUAL)

VOL. 34 E.D. 16

SHEET 1 LINE 24

W (COLOR) 2 (AGE) New Orleans (BIRTHPLACE) _____

Orleans (COUNTY)

New Orleans (CITY) Thalia (STREET) 1025 (HOUSE NO.)

ENUMERATED WITH Smith, Clara E.

RELATIONSHIP TO ABOVE Granddaughter

REMARKS _____

1920 CENSUS—INDEX
DEPARTMENT OF COMMERCE
BUREAU OF THE CENSUS

A-8

D 600

LOUISIANA

D 600

Kuhre Martha
(HEAD OF FAMILY)

LOUISIANA

VOL. 40 E. D. 180

SHEET 15 LINE 80

Mu 36 Louisiana
(COLOR) (AGE) (BIRTHPLACE) (CITIZENSHIP)

Orleans
(COUNTY)

New Orleans Philip 2836
(CITY) (STREET) (HOUSE NO.)

OTHER MEMBERS OF FAMILY

NAME	RELATION-SHIP	AGE	BIRTHPLACE	CITIZEN-SHIP
[illegible]				

1920 CENSUS—INDEX
DEPARTMENT OF COMMERCE
BUREAU OF THE CENSUS

A-1a

U. S. GOVERNMENT PRINTING OFFICE

D 600

Dore Martha
(INDIVIDUAL)

LOUISIANA

VOL. 57 E.D. 64

SHEET 6 LINE 56

W (COLOR) 22 (AGE) Louisiana (BIRTHPLACE) (CITIZENSHIP)

St. Martin (COUNTY)

Breaux Bridge (CITY) (STREET) (HOUSE NO.)

ENUMERATED WITH Blanchard, Albert

RELATIONSHIP TO ABOVE Daughter

REMARKS

1920 CENSUS—INDEX
DEPARTMENT OF COMMERCE
BUREAU OF THE CENSUS

A-3

D 600

Drew Martha

(HEAD OF FAMILY)

LOUISIANA

VOL. 8 E. D. 40

SHEET 7 LINE 66

B 60 Louisiana

(COLOR) (AGE) (BIRTHPLACE) (CITIZENSHIP)

Calcasieu

(COUNTY)

Lake Charles Belden 914

(CITY) (STREET) (HOUSE NO.)

OTHER MEMBERS OF FAMILY

NAME	RELATION-SHIP	AGE	BIRTHPLACE	CITIZEN-SHIP
Fields, Emma	D	28	Louisiana	
Drew, Alfred	S	27	Louisiana	
" Viola	D	25	Louisiana	
Hill, Ida	D	25	Louisiana	
" Albert	S	28	Texas	

1920 CENSUS—INDEX
DEPARTMENT OF COMMERCE
BUREAU OF THE CENSUS

1402

A-16

U. S. GOVERNMENT PRINTING OFFICE

Drew, Martha

(HEAD OF FAMILY—CONTINUED)

STATE Louisiana

OTHER MEMBERS OF FAMILY—CONTINUED

NAME	RELATIONSHIP	AGE	BIRTHPLACE	CHURCH
Drew, Doris	G. Cl.	8	Louisiana	

1920 CENSUS—INDEX
DEPARTMENT OF COMMERCE
BUREAU OF THE CENSUS

2 sec 1

A-1b

U. S. GOVERNMENT PRINTING OFFICE

D 600

LOUISIANA

Dwyer, Martin
(HEAD OF FAMILY)

VOL. 70 E.D. 165

SHEET 7 LINE 28

W 61 Louisiana
(COLOR) (AGE) (BIRTHPLACE)

(CITIZENSHIP)

Orleans
(COUNTY)

New Orleans Camp Place 1821
(CITY) (STREET) (HOUSE NO.)

OTHER MEMBERS OF FAMILY

NAME	RELATION-SHIP	AGE	BIRTHPLACE	CITIZEN-SHIP
Dwyer, Maggie	W	55	Louisiana	

1920 CENSUS—INDEX
DEPARTMENT OF COMMERCE
BUREAU OF THE CENSUS

A-16

U. S. GOVERNMENT PRINTING OFFICE

D600

Dohre, Martin H
(HEAD OF FAMILY)

LOUISIANA

VOL. 33 E. D. 56

SHEET 13 LINE 20

W (COLOR) 40 (AGE) Louisiana (BIRTHPLACE)

(CITIZENSHIP)

Orleans (COUNTY)

New Orleans (CITY) 2 Cortez (STREET) 310 (HOUSE NO.)

OTHER MEMBERS OF FAMILY

NAME	RELATIONSHIP	AGE	BIRTHPLACE	CITIZENSHIP
Dohre, Louise B	W	39	Louisiana	
Elsie L	D	13	Louisiana	
Leah E	D	10	Louisiana	
Ella M	D	6	Louisiana	

1920 CENSUS—INDEX
DEPARTMENT OF COMMERCE
BUREAU OF THE CENSUS

A-16

U. S. GOVERNMENT PRINTING OFFICE 1—11879

D 600

LOUISIANA

Dyer, Marvin (HEAD OF FAMILY)

VOL. 49 E. D. 64

SHEET 4 LINE 70

W (COLOR) 37 (AGE) Louisiana (BIRTHPLACE) (CITIZENSHIP)

Rapides (COUNTY)

Cheneyville (CITY) — (STREET) — (HOUSE NO.)

OTHER MEMBERS OF FAMILY

NAME	RELATIONSHIP	AGE	BIRTHPLACE	CITIZENSHIP
Dyer, Jennie	W	38	Louisiana	
" Irene	D	14	Louisiana	

1920 CENSUS—INDEX
DEPARTMENT OF COMMERCE
BUREAU OF THE CENSUS

A-1a

U. S. GOVERNMENT PRINTING OFFICE 11—11[illegible]

II 600

LOUISIANA

Darcy Mary (INDIVIDUAL)

VOL. 34 E. D. 22

SHEET 11 LINE 87

W (COLOR) 29 (AGE) California (BIRTHPLACE) _____ (CITIZENSHIP)

Orleans (COUNTY)

New Orleans (CITY) Bourbon (STREET) 1034 (HOUSE NO.)

ENUMERATED WITH Hufford, Eugene (Bro)

RELATIONSHIP TO ABOVE Roomer

REMARKS _____

1920 CENSUS—INDEX
DEPARTMENT OF COMMERCE
BUREAU OF THE CENSUS

A-3

U. S. GOVERNMENT PRINTING OFFICE

D600

Dwyer, Mary
(INDIVIDUAL)

LOUISIANA

VOL. 43 E.D. 227

SHEET 12 LINE 28

W (COLOR) 65 (AGE) Ireland (BIRTHPLACE) -N.R.- (NATURALIZATION)

Orleans (COUNTY)

New Orleans (CITY) Constance (STREET) 5823 (HOUSE NO.)

ENUMERATED WITH Iverson, William F.

RELATIONSHIP TO ABOVE Mother-in-Law

REMARKS

1920 CENSUS—INDEX
DEPARTMENT OF COMMERCE
BUREAU OF THE CENSUS

A-3

U. S. GOVERNMENT PRINTING OFFICE (1919)

D600

Dore, Mary (HEAD OF FAMILY)

LOUISIANA

VOL. 38 E. D. 127

SHEET 19 LINE 2

W (COLOR) 50 (AGE) Louisiana (BIRTHPLACE) (CITIZENSHIP)

Orleans (COUNTY)

New Orleans (CITY) Crete (STREET) 1603 (HOUSE NO.)

OTHER MEMBERS OF FAMILY

NAME	RELATION-SHIP	AGE	BIRTHPLACE	CITIZEN-SHIP
Coles, Hebert	S L	30	Louisiana	
— Louise	D	23	Louisiana	

1920 CENSUS—INDEX
DEPARTMENT OF COMMERCE
BUREAU OF THE CENSUS

A-18

U. S. GOVERNMENT PRINTING OFFICE

D 600

LOUISIANA

Dwyer, Mary (INDIVIDUAL)

VOL. 8 E.D. 43

SHEET 7 LINE 87

W (COLOR) 30 (AGE) Louisiana (BIRTHPLACE) (CITIZENSHIP)

Calcasieu (COUNTY)

Lake Charles (CITY) Ryan (STREET) 922½ (HOUSE NO.)

ENUMERATED WITH Smith Ida A.

RELATIONSHIP TO ABOVE Boarder

REMARKS

1920 CENSUS—INDEX
DEPARTMENT OF COMMERCE
BUREAU OF THE CENSUS

A-8

U. S. GOVERNMENT PRINTING OFFICE

D 600

Doerr, Mary
(INDIVIDUAL)

LOUISIANA

VOL. 43 E. D. 228

SHEET 9 LINE 16

W (COLOR) 58 (AGE) Louisiana (BIRTHPLACE) (CITIZENSHIP)

Orleans (COUNTY)

New Orleans (CITY) Robert (STREET) 1038 (HOUSE NO.)

ENUMERATED WITH Troescher, Armand

RELATIONSHIP TO ABOVE Niece

REMARKS

1920 CENSUS—INDEX
DEPARTMENT OF COMMERCE
BUREAU OF THE CENSUS

A-3

U. S. GOVERNMENT PRINTING OFFICE 11—11071

D 600

Dwyer, Mary
(HEAD OF FAMILY)

LOUISIANA
VOL. 34 E. D. 16
SHEET 16 LINE 40

W 31 Louisiana
(COLOR) (AGE) (BIRTHPLACE) (CITIZENSHIP)

Orleans
(COUNTY)

New Orleans Annunciation 1235
(CITY) (STREET) (HOUSE NO.)

OTHER MEMBERS OF FAMILY

NAME	RELATION-SHIP	AGE	BIRTHPLACE	CITIZEN-SHIP
Dwyer, Mary Thelma	D	13	Louisiana	
" Catherine	D	9	Louisiana	
" Marguerite	D	11	Louisiana	
" Helen	D	7	Louisiana	
" Loreta	D	5	Louisiana	

And 1 Lodger
& 2 Boarders

1920 CENSUS—INDEX
DEPARTMENT OF COMMERCE
BUREAU OF THE CENSUS

A-1a

U. S. GOVERNMENT PRINTING OFFICE

D 600

Dyer, Mary

LOUISIANA

VOL. 63 E.D. 93

SHEET 22 LINE 63

Mu (COLOR) 75 (AGE) Louisiana (BIRTHPLACE) (CITIZENSHIP)

Terrebonne (COUNTY)

Houma (CITY) Point (STREET) 517 (HOUSE NO.)

ENUMERATED WITH Griffin, Effie

RELATIONSHIP TO ABOVE Mother-in - Head

REMARKS

1920 CENSUS—INDEX
DEPARTMENT OF COMMERCE
BUREAU OF THE CENSUS

A-8

U. S. GOVERNMENT PRINTING OFFICE

D 600

LOUISIANA

D 600

LOUISIANA

Dancy, Mary
(HEAD OF FAMILY)

VOL. 33 E.D. 44

SHEET 14 LINE 9

W (COLOR) 42 (AGE) Louisiana (BIRTHPLACE) (CITIZENSHIP)

Orleans (COUNTY)

New Orleans (CITY) Poydras (STREET) 2016 (HOUSE NO.)

OTHER MEMBERS OF FAMILY

NAME	RELATION-SHIP	AGE	BIRTHPLACE	CITIZEN-SHIP
Dancy, Mary	D	22	Louisiana	

1920 CENSUS—INDEX
DEPARTMENT OF COMMERCE
BUREAU OF THE CENSUS

A-18

U. S. GOVERNMENT PRINTING OFFICE 11—41671

D 600

LOUISIANA

Dun, Mary
(INDIVIDUAL)

VOL. 41 E.D. 189

SHEET 7 LINE 27

W (COLOR) 46 (AGE) Louisiana (BIRTHPLACE) — (CITIZENSHIP)

Orleans (COUNTY)

New Orleans (CITY) Ninth (STREET) 815 (HOUSE NO.)

ENUMERATED WITH Ward, Lewis

RELATIONSHIP TO ABOVE Sister in Law

REMARKS

1920 CENSUS—INDEX
DEPARTMENT OF COMMERCE
BUREAU OF THE CENSUS

A-3

U. S. GOVERNMENT PRINTING OFFICE 11—11871

D600

STATE LOUISIANA

Dorr, Mary
(INDIVIDUAL)

VOL. 35 E.D. 106

SHEET 1 LINE 7

W (COLOR) 60 (AGE) Louisiana (BIRTHPLACE) (CITIZENSHIP)

Orleans
(COUNTY)

New Orleans (CITY) North Broad (STREET) 1009 (HOUSE NO.)

ENUMERATED WITH Dorr, Remy L

RELATIONSHIP TO ABOVE Step Mother

REMARKS

1920 CENSUS—INDEX
DEPARTMENT OF COMMERCE
BUREAU OF THE CENSUS

A-2

U. S. GOVERNMENT PRINTING OFFICE

D600

D600

Drea, Mary
(INDIVIDUAL)

STATE LOUISIANA
VOL. 43 E.D. 239
SHEET 3 LINE 30

W (COLOR) 33 (AGE) Massachusetts (BIRTHPLACE)

Orleans
(COUNTY)

New Orleans (CITY) — (STREET) — (HOUSE NO.)

ENUMERATED WITH U. S. Marine Hospital

RELATIONSHIP TO ABOVE Not Reported

REMARKS

1920 CENSUS—INDEX
DEPARTMENT OF COMMERCE
BUREAU OF THE CENSUS

A-8

D 688

STATE LOUISIANA

Dryer, Mary (INDIVIDUAL)

VOL. 66 E.D. 138

SHEET 61 LINE 12

B (COLOR) 16 (AGE) Texas (BIRTHPLACE) (CITIZENSHIP)

Webster (COUNTY)

Minden (CITY) Pine - Tents (STREET) — (HOUSE NO.)

ENUMERATED WITH Carsey, Zebe

RELATIONSHIP TO ABOVE Roomer

REMARKS

1920 CENSUS—INDEX
DEPARTMENT OF COMMERCE
BUREAU OF THE CENSUS

A-2

U. S. GOVERNMENT PRINTING OFFICE

D 606

Perroyh, Mary
(INDIVIDUAL)

LOUISIANA

VOL. 6 E. D. 26

SHEET 10 LINE 30

W (COLOR) 54 (AGE) Texas (BIRTHPLACE) (NATIONALITY)

Beauregard (COUNTY)

(CITY) (STREET) Bon Ami Mill 208 (HOUSE NO.)

ENUMERATED WITH Copeland, George

RELATIONSHIP TO ABOVE Mother in Law

REMARKS

1920 CENSUS—INDEX
DEPARTMENT OF COMMERCE
BUREAU OF THE CENSUS

A-3

D 606

Duvar, Mary E
(HEAD OF FAMILY)

STATE LOUISIANA
VOL. 3 E. D. 44
SHEET 3 LINE 84

W (COLOR) 63 (AGE) Louisiana (BIRTHPLACE)

(CITIZENSHIP)

Orleans (COUNTY)

New Orleans (CITY) Boydras (STREET) 2027 (HOUSE NO.)

OTHER MEMBERS OF FAMILY

NAME	RELATION-SHIP	AGE	BIRTHPLACE	CITIZEN-SHIP
Duvar, John	S	70	Louisiana	

1920 CENSUS—INDEX
DEPARTMENT OF COMMERCE
BUREAU OF THE CENSUS

See Duvar, Mary E

A-15

U. S. GOVERNMENT PRINTING OFFICE

D600

[redacted] LOUISIANA

Dore, Mary Olga (INDIVIDUAL)

VOL. 64 E. D. 106

SHEET 3 LINE 43

X (COLOR) 16 (AGE) Louisiana (BIRTHPLACE) _____ (CITIZENSHIP)

Vermilion (COUNTY)

Abbeville (CITY) Jefferson (STREET) nr (HOUSE NO.)

ENUMERATED WITH Broussard, Felix

RELATIONSHIP TO ABOVE Grand Child

REMARKS _____

1920 CENSUS—INDEX
DEPARTMENT OF COMMERCE
BUREAU OF THE CENSUS

A-3

U. S. GOVERNMENT PRINTING OFFICE

D600

STATE LOUISIANA

Dare, Massyile (HEAD OF FAMILY)

VOL. 56 E.D. 107

SHEET 12 LINE 5

B (COLOR) 40 (AGE) Louisiana (BIRTHPLACE) (CITIZENSHIP)

St. Landry (COUNTY)

(CITY) (STREET) (HOUSE NO.)

OTHER MEMBERS OF FAMILY

NAME	RELATIONSHIP	AGE	BIRTHPLACE	CITIZENSHIP
Dare, Louise	W	28	Louisiana	
- Maganice	S	8	Louisiana	
- Leonnay	S	5	Louisiana	
- Viorleay	D	3	Louisiana	
- Vinice	D	1/2	Louisiana	

1920 CENSUS—INDEX
DEPARTMENT OF COMMERCE
BUREAU OF THE CENSUS

A-1a

U. S. GOVERNMENT PRINTING OFFICE

D 600

LOUISIANA

Dyer, Match (HEAD OF FAMILY)

VOL. 49 E.D. 68

SHEET 7 LINE 71

W (COLOR) 27 (AGE) Louisiana (BIRTHPLACE) (CITIZENSHIP)

Rapides (COUNTY)

(CITY) (STREET) (HOUSE NO.)

OTHER MEMBERS OF FAMILY

NAME	RELATION-SHIP	AGE	BIRTHPLACE	CITIZEN-SHIP
Dyer, Lilie	W	24	Louisiana	
Dyer, Curtis	S	1	Louisiana	
Dyer, Dovie	D	4 m	Louisiana	

1920 CENSUS—INDEX
DEPARTMENT OF COMMERCE
BUREAU OF THE CENSUS

A-1a

U. S. GOVERNMENT PRINTING OFFICE

D 600

D 600

LOUISIANA

Dore, Mathilde (INDIVIDUAL)

VOL. 22 E.D. 16

SHEET 12 LINE 50

W (COLOR) 65 (AGE) Louisiana (BIRTHPLACE) — (CITIZENSHIP)

Iberia (COUNTY)

— (CITY) — (STREET) — (HOUSE NO.)

ENUMERATED WITH Dore, Elois

RELATIONSHIP TO ABOVE Mother

REMARKS

1920 CENSUS—INDEX
DEPARTMENT OF COMMERCE
BUREAU OF THE CENSUS

A-3

U. S. GOVERNMENT PRINTING OFFICE

D600

Dyer, Mattie
(INDIVIDUAL)

LOUISIANA
VOL. 46 E.D. 83
SHEET 6 LINE 35

B 27 Louisiana
(RACE) (AGE) (BIRTHPLACE)

Caddo
(COUNTY)

(CITY) (STREET) (HOUSE NO.)

ENUMERATED WITH Thomas Anthony Sr.

RELATIONSHIP TO ABOVE Sister

REMARKS

1920 CENSUS—INDEX
DEPARTMENT OF COMMERCE
BUREAU OF THE CENSUS

A-3

D600

STATE LOUISIANA

D600

Deer, Mattson
(HEAD OF FAMILY)

STATE LOUISIANA

VOL. 52 E.D. 81

SHEET 9 LINE 48

B (COLOR) 36 (AGE) Georgia (BIRTHPLACE) (CITIZENSHIP)

Sabine (COUNTY)

(CITY) (STREET) (HOUSE NO.)

OTHER MEMBERS OF FAMILY

NAME	RELATIONSHIP	AGE	BIRTHPLACE	CITIZENSHIP
Deer, Bertha	W	2nd	Alabama	
Willie	S	5	Florida	

1920 CENSUS—INDEX
DEPARTMENT OF COMMERCE
BUREAU OF THE CENSUS

A-1a

U. S. GOVERNMENT PRINTING OFFICE

ED 600

Drew, Maud
(INDIVIDUAL)

LOUISIANA

VOL. 38 E.D. 134

SHEET 3 LINE 76

Bl (COLOR) 16 (AGE) Louisiana (BIRTHPLACE) _____ (CITIZENSHIP)

Orleans (COUNTY)

New Orleans (CITY) Music (STREET) 1338 (HOUSE NO.)

ENUMERATED WITH Cook, Henrietta

RELATIONSHIP TO ABOVE Daughter

REMARKS _____

1920 CENSUS—INDEX
DEPARTMENT OF COMMERCE
BUREAU OF THE CENSUS

A-8

U. S. GOVERNMENT PRINTING OFFICE

D600

Dwyer, Maud M.

LOUISIANA

VOL. 43 E.D. 231

SHEET 11 LINE 28

W | 40 | Louisiana | |

Orleans

New Orleans | St. Charles Ave | 5355

ENUMERATED WITH Dwyer, William H.

RELATIONSHIP TO ABOVE Sister

REMARKS

1920 CENSUS—INDEX
DEPARTMENT OF COMMERCE
BUREAU OF THE CENSUS

A-3

D 600,

Doré, Maurice
(INDIVIDUAL)

LOUISIANA

VOL. 64 E.D. 106

SHEET 35 LINE 18

B (COLOR) 8 (AGE) Louisiana (BIRTHPLACE) _____ (CITIZENSHIP)

Vermilion
(COUNTY)

Abbeville (CITY) _____ N.R. (STREET) _____ N.R. (HOUSE NO.)

ENUMERATED WITH Brown, Adam

RELATIONSHIP TO ABOVE Grand-son

REMARKS _____

1920 CENSUS—INDEX
DEPARTMENT OF COMMERCE
BUREAU OF THE CENSUS

A-3

U. S. GOVERNMENT PRINTING OFFICE

D 600

Doria, Maxine
(INDIVIDUAL)

LOUISIANA

VOL. 37 E.D. 112

SHEET 5 LINE 58

N.R. (COLOR) 13 (AGE) New Orleans (BIRTHPLACE) (CITIZENSHIP)

Orleans (COUNTY)

New Orleans (CITY) Tours (STREET) 1136 (HOUSE NO.)

ENUMERATED WITH Kallia, Eugene

RELATIONSHIP TO ABOVE Step Daughter

REMARKS

1920 CENSUS—INDEX
DEPARTMENT OF COMMERCE
BUREAU OF THE CENSUS

A-2

U. S. GOVERNMENT PRINTING OFFICE

D 607600

LOUISIANA

Dyer, May
(INDIVIDUAL)

VOL. 41 E. D. 188

SHEET 2 LINE 10

W (COLOR) 25 (AGE) Louisiana (BIRTHPLACE) (CITIZENSHIP)

Orleans (COUNTY)

New Orleans (CITY) Constance (STREET) 2430 (HOUSE NO.)

ENUMERATED WITH Ecker, Frederick W.

RELATIONSHIP TO ABOVE Daughter ✓

REMARKS

1920 CENSUS—INDEX
DEPARTMENT OF COMMERCE
BUREAU OF THE CENSUS

A-2

U. S. GOVERNMENT PRINTING OFFICE

D 600

LOUISIANA

Dyer, Melton (HEAD OF FAMILY)

VOL. 2 E. D. 21

SHEET 47 LINE 31

W (COLOR) 29 (AGE) Louisiana (BIRTHPLACE) (CITIZENSHIP)

Allen (COUNTY)

— (CITY) — (STREET) — (HOUSE NO.)

OTHER MEMBERS OF FAMILY

NAME	RELATIONSHIP	AGE	BIRTHPLACE	CITIZENSHIP
Dyer, Emmie	W	31	Louisiana	
Dyer, Leo	S	6	Louisiana	
Dyer, Lee	S	1 4/4	Louisiana	

1920 CENSUS—INDEX
DEPARTMENT OF COMMERCE
BUREAU OF THE CENSUS

A-1a

U. S. GOVERNMENT PRINTING OFFICE

D 600

D 600

LOUISIANA

Dier, Melva
(INDIVIDUAL)

VOL. 48 E.D. 58

SHEET 32 LINE 17

M (COLOR) 15 (AGE) Louisiana (BIRTHPLACE) (CITIZENSHIP)

Rapides
(COUNTY)

Alexandria Washington 421
(CITY) (STREET) (HOUSE NO.)

ENUMERATED WITH Spellman, Frank

RELATIONSHIP TO ABOVE Daughter

REMARKS

1920 CENSUS—INDEX
DEPARTMENT OF COMMERCE
BUREAU OF THE CENSUS

A-3

U. S. GOVERNMENT PRINTING OFFICE

D600

LOUISIANA

Dwyer, Michael (HEAD OF FAMILY) VOL. 40 E.D. 165

SHEET 2 LINE 23

W (COLOR) 57 (AGE) Ireland (BIRTHPLACE) 1873 1873

Orleans (COUNTY)

New Orleans (CITY) Josephine (STREET) 711 (HOUSE NO.)

OTHER MEMBERS OF FAMILY

NAME	RELATION-SHIP	AGE	BIRTHPLACE	CITIZEN-SHIP
Dwyer, Mary	D	K	La.	

1920 CENSUS—INDEX
DEPARTMENT OF COMMERCE
BUREAU OF THE CENSUS

A-16

U. S. GOVERNMENT PRINTING OFFICE 1—1927

D 600

LOUISIANA

Deerey Michael (INDIVIDUAL) VOL. 40 E.D. 165

SHEET 22 LINE 63

W (COLOR) 13 (AGE) Louisiana (BIRTHPLACE) (CITIZENSHIP)

Orleans (COUNTY)

New Orleans (CITY) Laurel & Josephine (STREET) N.R. (HOUSE NO.)

ENUMERATED WITH St. Joseph Orphanage

RELATIONSHIP TO ABOVE Inmate

REMARKS

1920 CENSUS—INDEX
DEPARTMENT OF COMMERCE
BUREAU OF THE CENSUS

A-8

U. S. GOVERNMENT PRINTING OFFICE

D600

LOUISIANA

Dwyer, Mike (SURNAME)

VOL. 30 E.D. 37

SHEET 8 LINE 24

W (COLOR) 60 (AGE) Missouri (BIRTHPLACE)

Natchitoches (COUNTY)

— (CITY) — (STREET) — (HOUSE NO.)

ENUMERATED WITH Dwyer Patrick J. Jr.

RELATIONSHIP TO ABOVE Uncle

REMARKS

1920 CENSUS—INDEX
DEPARTMENT OF COMMERCE
BUREAU OF THE CENSUS

A-3

II 600

LOUISIANA

Quiroz, Mildred
(INDIVIDUAL)

VOL. 34 E. D. 24

SHEET 1 LINE 98

W (COLOR) 11 (AGE) Louisiana (BIRTHPLACE) (CITIZENSHIP)

Orleans (COUNTY)

New Orleans (CITY) 1 Prospect (STREET) 1450 (HOUSE NO.)

ENUMERATED WITH Duffy, Thomas

RELATIONSHIP TO ABOVE Niece

REMARKS

1920 CENSUS—INDEX
DEPARTMENT OF COMMERCE
BUREAU OF THE CENSUS

A-3

U. S. GOVERNMENT PRINTING OFFICE

D 600

Duro, Milton
(HEAD OF FAMILY)

LOUISIANA

VOL. 42 E.D. 218

SHEET 14 LINE 96

W (COLOR) 38 (AGE) Louisiana (BIRTHPLACE) (CITIZENSHIP)

Orleans (COUNTY)

New Orleans (CITY) Magnolia (STREET) 3418 (HOUSE NO.)

OTHER MEMBERS OF FAMILY

NAME	RELATIONSHIP	AGE	BIRTHPLACE	CITIZENSHIP
Duro, Irene	W	37	Louisiana	
Simon, Leletine	N	12	Louisiana	
✓ John J.	N	9	Louisiana	
✓ Katy	Ni	7	Louisiana	

1920 CENSUS—INDEX
DEPARTMENT OF COMMERCE
BUREAU OF THE CENSUS

A-1a

U. S. GOVERNMENT PRINTING OFFICE

D 600

Dier, Mitchel
(INDIVIDUAL)

LOUISIANA

VOL. 48 E.D. 58

SHEET 32 LINE 21

M (COLOR) 2/12 (AGE) Louisiana (BIRTHPLACE) (CITIZENSHIP)

Rapides
(COUNTY)

Alexandria Washington 421
(CITY) (STREET) (HOUSE NO.)

ENUMERATED WITH Spellman, Frank

RELATIONSHIP TO ABOVE Son

REMARKS

1920 CENSUS—INDEX
DEPARTMENT OF COMMERCE
BUREAU OF THE CENSUS

A-3

U. S. GOVERNMENT PRINTING OFFICE

D 600

DURIO, MITCHELL
(HEAD OF FAMILY)

STATE LOUISIANA
VOL. 56 E.D. 98
SHEET 7 LINE 33

B (COLOR) 36 (AGE) Louisiana (BIRTHPLACE) (CITIZENSHIP)

St. Landry (COUNTY)
Port Barre (CITY) (STREET) (HOUSE NO.)

OTHER MEMBERS OF FAMILY

NAME	RELATION-SHIP	AGE	BIRTHPLACE	CITIZEN-SHIP
Durio, Francis	W	30	Louisiana	
Lillian	D	17	Louisiana	
Burthe	D	8	Louisiana	

Durio, Mitchell

1920 CENSUS—INDEX
DEPARTMENT OF COMMERCE
BUREAU OF THE CENSUS

A-16

U. S. GOVERNMENT PRINTING OFFICE 11—1079

0 600

LOUISIANA

Drew, Mollie
(HEAD OF FAMILY)

VOL. 15 E.D. 101

SHEET 6 LINE 70

B (COLOR) 50 (AGE) Louisiana (BIRTHPLACE) (CITIZENSHIP)

De Sota
(COUNTY)

— (CITY) — (STREET) — (HOUSE NO.)

OTHER MEMBERS OF FAMILY

NAME	RELATIONSHIP	AGE	BIRTHPLACE	CITIZENSHIP
Thomas, Abbie M	Ni	12	Louisiana	

1920 CENSUS—INDEX
DEPARTMENT OF COMMERCE
BUREAU OF THE CENSUS

A-1a

U. S. GOVERNMENT PRINTING OFFICE

D600

LOUISIANA

Dyer, Morris
(HEAD OF FAMILY)

VOL. 33 E.D. 47

SHEET 3 LINE 64

[illegible] (COLOR) [illegible] (AGE) Louisiana (BIRTHPLACE) (CITIZENSHIP)

[illegible] (COUNTY)

New Orleans (CITY) Galvez (STREET) 626 (HOUSE NO.)

OTHER MEMBERS OF FAMILY

NAME	RELATIONSHIP	AGE	BIRTHPLACE	CITIZENSHIP
Dyer, [illegible]	[illegible]	35	Louisiana	
— [illegible]	[illegible]	[illegible]	Louisiana	

1920 CENSUS—INDEX
DEPARTMENT OF COMMERCE
BUREAU OF THE CENSUS

A-1a

U. S. GOVERNMENT PRINTING OFFICE

D 600

STATE LOUISIANA

Doria, Mouse
(HEAD OF FAMILY)

VOL. 56 E.D. 107

SHEET 11 LINE 97

B (COLOR) 67 (AGE) Louisiana (BIRTHPLACE) (CITIZENSHIP)

St. Landry (COUNTY)

(CITY) (STREET) (HOUSE NO.)

OTHER MEMBERS OF FAMILY

NAME	RELATIONSHIP	AGE	BIRTHPLACE	CITIZENSHIP
Doria Eva	W	38	Louisiana	
— Dorsena	D	12	Louisiana	
— Lusie	D	10	Louisiana	
— Alma	D	7	Louisiana	
— Selama	D	7	Louisiana	

1920 CENSUS—INDEX
DEPARTMENT OF COMMERCE
BUREAU OF THE CENSUS

#1 see #2

A-1a

STATE Louisiana

Doria, Mouse
(HEAD OF FAMILY—CONTINUED)

OTHER MEMBERS OF FAMILY—CONTINUED

NAME	RELATIONSHIP	AGE	BIRTHPLACE	CITIZENSHIP
Doria, Hilda	D	6	Louisiana	
— Edna	D	3 mo	Louisiana	

1920 CENSUS—INDEX
DEPARTMENT OF COMMERCE
BUREAU OF THE CENSUS

#1 see #2

A-1b

U. S. GOVERNMENT PRINTING OFFICE

D600

LOUISIANA

VOL. 2 E.D. 15

SHEET 14 LINE 20

Lorey (HEAD OF FAMILY) Movile

W (COLOR) 25 (AGE) Louisiana (BIRTHPLACE) (CITIZENSHIP)

Acadia (COUNTY)

Crowley (CITY) E 1st (STREET) 629 (HOUSE NO.)

OTHER MEMBERS OF FAMILY

NAME	RELATION-SHIP	AGE	BIRTHPLACE	CITIZEN-SHIP
Lorey Ada	W	20	Louisiana	

1920 CENSUS—INDEX
DEPARTMENT OF COMMERCE
BUREAU OF THE CENSUS

A-15

D.00

Dabey, N. J.
(HEAD OF FAMILY)

LOUISIANA

VOL. 64 E.D. 110

SHEET 12 LINE 60

W (COLOR) 34 (AGE) Lydia (BIRTHPLACE) 1904 al – (CITIZENSHIP)

Vermilion (COUNTY)

Kaplan (CITY) East Ave (STREET) – (HOUSE NO.)

OTHER MEMBERS OF FAMILY

NAME	RELATION-SHIP	AGE	BIRTHPLACE	CITIZEN-SHIP
Dabey, Emelet	W	33	Louisiana	
– Mora	D	5	Louisiana	

1920 CENSUS—INDEX
DEPARTMENT OF COMMERCE
BUREAU OF THE CENSUS

A-16

U. S. GOVERNMENT PRINTING OFFICE

D600

LOUISIANA

Durr, Naomi (INDIVIDUAL)

VOL. 33 E.D. 45

SHEET 4 LINE 12

W (COLOR) 25 (AGE) Louisiana (BIRTHPLACE) (CITIZENSHIP)

Orleans (COUNTY)

New Orleans (CITY) Canal (STREET) 2200 (HOUSE NO.)

ENUMERATED WITH Odenwald, Joseph

RELATIONSHIP TO ABOVE Daughter

REMARKS

1920 CENSUS—INDEX
DEPARTMENT OF COMMERCE
BUREAU OF THE CENSUS

A-4

U. S. GOVERNMENT PRINTING OFFICE

D600

LOUISIANA

D600

LOUISIANA

Turr Nathan
(HEAD OF FAMILY)

VOL. 46 E. D. 83

SHEET 13 LINE 70

W M
(COLOR) (SEX)

Mississippi
(BIRTHPLACE)

(CITIZENSHIP)

Macon
(COUNTY)

(CITY)

(STREET)

(HOUSE NO.)

OTHER MEMBERS OF FAMILY

NAME	RELATIONSHIP	AGE	BIRTHPLACE	CITIZENSHIP
Boarder				
Comers				

1920 CENSUS—INDEX
DEPARTMENT OF COMMERCE
BUREAU OF THE CENSUS

A-1 a

U. S. GOVERNMENT PRINTING OFFICE 11—1187

D 600

STATE LOUISIANA

Dyer, Nellie Durno (INDIVIDUAL)

VOL. 47 E.D. 89

SHEET 1 LINE 16

W (COLOR) 62 (AGE) New York (BIRTHPLACE) (CITIZENSHIP)

Pointe Coupee (COUNTY)

New Roads (CITY) North Carolina (STREET) — (HOUSE NO.)

ENUMERATED WITH Ashley, Estus

RELATIONSHIP TO ABOVE Mother-in-law

REMARKS

1920 CENSUS—INDEX
DEPARTMENT OF COMMERCE
BUREAU OF THE CENSUS

A-2

U. S. GOVERNMENT PRINTING OFFICE

LOUISIANA

D 600

LOUISIANA

VOL. 23 E. D. 56

SHEET 9 LINE 57

Dyer, Nelson
(HEAD OF FAMILY)

3 (COLOR) 60 (AGE) Louisiana (BIRTHPLACE) (CITIZENSHIP)

Iberville (COUNTY)

(CITY) (STREET) (HOUSE NO.)

OTHER MEMBERS OF FAMILY

NAME	RELATION-SHIP	AGE	BIRTHPLACE	CITIZEN-SHIP
Dyer, Mahala	w	50	Louisiana	

1920 CENSUS—INDEX
DEPARTMENT OF COMMERCE
BUREAU OF THE CENSUS

A-1a

U. S. GOVERNMENT PRINTING OFFICE 11—1921

D600

Drew, Nora
(HEAD OF FAMILY)

LOUISIANA

VOL. 11 E. D. 40

SHEET 36 LINE 15

B COLOR | 35 (AGE) | Texas (BIRTHPLACE) | (CITIZENSHIP)

Caddo (COUNTY)

(CITY) | Vernon Subdivision (STREET) | (HOUSE NO.)

OTHER MEMBERS OF FAMILY

NAME	RELATION-SHIP	AGE	BIRTHPLACE	CITIZEN-SHIP
Living alone				

1920 CENSUS—INDEX
DEPARTMENT OF COMMERCE
BUREAU OF THE CENSUS

A-16

U. S. GOVERNMENT PRINTING OFFICE 11—1921

D600

LOUISIANA

Dorr, Norman
(HEAD OF FAMILY)

VOL. 43 E.D. 233

SHEET 10 LINE 62

W (COLOR) 38 (AGE) Mississippi (BIRTHPLACE) (CITIZENSHIP)

Orleans (COUNTY)

New Orleans (CITY) Howard (STREET) 4517 (HOUSE NO.)

OTHER MEMBERS OF FAMILY

NAME	RELATION-SHIP	AGE	BIRTHPLACE	CITIZEN-SHIP
Dorr, Alma	W	33	Louisiana	
— Edith	D	13	Louisiana	
— Marion	D	8	Louisiana	
— Earl	S	5	Louisiana	

1920 CENSUS—INDEX
DEPARTMENT OF COMMERCE
BUREAU OF THE CENSUS

A-16

U. S. GOVERNMENT PRINTING OFFICE 1—1921

D600

LOUISIANA

D600

Lorre, Norval
(HEAD OF FAMILY)

LOUISIANA

VOL. 22 E.D. 16

SHEET 25 LINE 1

Wh 35 Louisiana
(COLOR) (AGE) (BIRTHPLACE) (CITIZENSHIP)

Liberia
(COUNTY)

(CITY) (STREET) (HOUSE NO.)

OTHER MEMBERS OF FAMILY

NAME	RELATIONSHIP	AGE	BIRTHPLACE	CITIZENSHIP
Lorre, Eudolia	W	32	Louisiana	
Norton	S	4	Louisiana	

1920 CENSUS—INDEX
DEPARTMENT OF COMMERCE
BUREAU OF THE CENSUS

A-16

U. S. GOVERNMENT PRINTING OFFICE

D 600

LOUISIANA

Dore, Numa
(HEAD OF FAMILY)

VOL. 57 E.D. 62

SHEET 2 LINE 100

W (COLOR) 50 (AGE) Louisiana (BIRTHPLACE) (CITIZENSHIP)

St Martins
(COUNTY)

(CITY) (STREET) (HOUSE NO.)

OTHER MEMBERS OF FAMILY

NAME	RELATIONSHIP	AGE	BIRTHPLACE	CITIZENSHIP
Dore, Arcendre	W	49	Louisiana	
" Theresa	D	15	Louisiana	
" Henry	S	13	Louisiana	
" Ramie	S	11	Louisiana	
" Luke	S	9	Louisiana	

1920 CENSUS—INDEX
DEPARTMENT OF COMMERCE
BUREAU OF THE CENSUS

A-1a

U. S. GOVERNMENT PRINTING OFFICE

L-600

LOUISIANA

Durio, Numa (HEAD OF FAMILY)

VOL. 55 E. D. 93

SHEET 7 LINE 96

W (COLOR) 37 (AGE) Louisiana (BIRTHPLACE) (CITIZENSHIP)

St. Landry (COUNTY)

(CITY) (STREET) (HOUSE NO.)

OTHER MEMBERS OF FAMILY

NAME	RELATION-SHIP	AGE	BIRTHPLACE	CITIZEN-SHIP
Durio, Rose	W	35	Louisiana	
" Lexie	D	14	Louisiana	
" Abel	S	13	Louisiana	
" Gabriela	D	12	Louisiana	
Durio, Francis	S	11	Louisiana	

1920 CENSUS—INDEX
DEPARTMENT OF COMMERCE
BUREAU OF THE CENSUS

A-16

U. S. GOVERNMENT PRINTING OFFICE

STATE Louisiana

Durio, Numa
(HEAD OF FAMILY—CONTINUED)

OTHER MEMBERS OF FAMILY—CONTINUED

NAME	RELATIONSHIP	AGE	BIRTHPLACE	CITIZENSHIP
Durio, Clifton	S	9	Louisiana	
- Alton	S	8/12	Louisiana	

1920 CENSUS—INDEX
DEPARTMENT OF COMMERCE
BUREAU OF THE CENSUS

I 2
all #1

A-1b

U. S. GOVERNMENT PRINTING OFFICE

D600

LOUISIANA

D600

LOUISIANA

Dyer, O. W.
(HEAD OF FAMILY)

VOL. 11 E.D. 53

SHEET 6 LINE 98

W 32 Texas
(COLOR) (AGE) (BIRTHPLACE) (CITIZENSHIP)

Caddo
(COUNTY)

Shreveport Southern Avenue 2807
(CITY) (STREET) (HOUSE NO.)

OTHER MEMBERS OF FAMILY

NAME	RELATIONSHIP	AGE	BIRTHPLACE	CITIZENSHIP
Dyer, Pearl W.	W	24	Texas	
Otis (Jr.)	S	1 7/12	Louisiana	

1920 CENSUS—INDEX
DEPARTMENT OF COMMERCE
BUREAU OF THE CENSUS

A-1a

U. S. GOVERNMENT PRINTING OFFICE 11—11871

D600

Dore Claire
(HEAD OF FAMILY)

LOUISIANA

VOL. 22 E. D. 16

SHEET 13 LINE 1

W — 21 — Louisiana
(COLOR) (AGE) (BIRTHPLACE) (CITIZENSHIP)

Iberia
(COUNTY)

(CITY) (STREET) (HOUSE NO.)

OTHER MEMBERS OF FAMILY

NAME	RELATION-SHIP	AGE	BIRTHPLACE	CITIZEN-SHIP
Dore Claire	W	15	Louisiana	

1920 CENSUS—INDEX
DEPARTMENT OF COMMERCE
BUREAU OF THE CENSUS

A-1a

U. S. GOVERNMENT PRINTING OFFICE

D 600

Dore, Octave
(HEAD OF FAMILY)

LOUISIANA

VOL. 19 E.D. 62

SHEET 26 LINE 94

W (COLOR) 40 (AGE) Louisiana (BIRTHPLACE) (CITIZENSHIP)

Evangeline (COUNTY)

(CITY) (STREET) (HOUSE NO.)

OTHER MEMBERS OF FAMILY

NAME	RELATIONSHIP	AGE	BIRTHPLACE	CITIZENSHIP
Dore, Lydia	D.	17	Louisiana	
" Mable	D	15	Louisiana	
" Essie	D	12	Louisiana	
" Hampton	S	10	Louisiana	
" Alice	D.	3½	Louisiana	

1920 CENSUS—INDEX
DEPARTMENT OF COMMERCE
BUREAU OF THE CENSUS

A-1a

U. S. GOVERNMENT PRINTING OFFICE

D600

Durio, Octave
(HEAD OF FAMILY)

LOUISIANA

VOL. 55 E.D. 88

SHEET 8 LINE 66

W (COLOR) 46 (AGE) Louisiana (BIRTHPLACE) (CITIZENSHIP)

St. Landry (COUNTY)

Opelousas (CITY) Grolee N.R. (STREET) 450 (HOUSE NO.)

OTHER MEMBERS OF FAMILY

NAME	RELATIONSHIP	AGE	BIRTHPLACE	CITIZENSHIP
Durio, Mary	W	48	Louisiana	
— Myrtle	D	22	Louisiana	
— Ira	D	21	Louisiana	
— Inez	D	18	Louisiana	
— Pearcee	S	17	Louisiana	

1920 CENSUS—INDEX
DEPARTMENT OF COMMERCE
BUREAU OF THE CENSUS

H1
see #2

A-1a

STATE Louisiana

Durio, Octave
(HEAD OF FAMILY—CONTINUED)

OTHER MEMBERS OF FAMILY—CONTINUED

NAME	RELATION-SHIP	AGE	BIRTHPLACE	CITIZEN-SHIP
Durio, Kenneth	S	16	Louisiana	

1920 CENSUS—INDEX
DEPARTMENT OF COMMERCE
BUREAU OF THE CENSUS

#2
Reel 1

A-1b

D 600

Dyer, Olevia
(HEAD OF FAMILY)

LOUISIANA
VOL. 33 E.D. 43
SHEET 12 LINE 60

B | 32 | Louisiana
(COLOR) | (AGE) | (BIRTHPLACE) | (CITIZENSHIP)

Orleans
(COUNTY)

New Orleans | Gravier | 1932
(CITY) | (STREET) | (HOUSE NO.)

OTHER MEMBERS OF FAMILY

NAME	RELATION-SHIP	AGE	BIRTHPLACE	CITIZEN-SHIP
Dyer, Georgia	W	18	Louisiana	

1920 CENSUS—INDEX
DEPARTMENT OF COMMERCE
BUREAU OF THE CENSUS

A-1a

U. S. GOVERNMENT PRINTING OFFICE

D 600

Dwyer, Olivia D.
(HEAD OF FAMILY)

LOUISIANA
VOL. 40 E.D. 165
SHEET 5 LINE 57

W 50 Louisiana
(COLOR) (AGE) (BIRTHPLACE)

(NATIVITY)

Orleans
(COUNTY)

New Orleans St. Mary 531
(CITY) (STREET) (HOUSE NO.)

OTHER MEMBERS OF FAMILY

NAME	RELATION-SHIP	AGE	BIRTHPLACE	CITIZEN-SHIP
Dwyer, Bernard	S	19	La.	
" James	S	17	La.	
Fresse, Robert	S.L.	24	La.	
" Gertrude	D	22	La.	
Lassaer, Madeline	Ni.	39	La.	

1920 CENSUS—INDEX
DEPARTMENT OF COMMERCE
BUREAU OF THE CENSUS

A-16

U. S. GOVERNMENT PRINTING OFFICE

D600

Dyer, Ollie
(INDIVIDUAL)

LOUISIANA
VOL. 33 E.D. 44
SHEET 8 LINE 52

B 12 Louisiana
(COLOR) (AGE) (BIRTHPLACE)

Orleans
(COUNTY)

New Orleans Perdido 1906
(CITY) (STREET) (CENSUS YEAR)

ENUMERATED WITH Turner, Joe

RELATIONSHIP TO ABOVE Cousin

REMARKS

1920 CENSUS—INDEX
DEPARTMENT OF COMMERCE
BUREAU OF THE CENSUS

A-8

D600

Durio Ollie
(INDIVIDUAL)

LOUISIANA
VOL. 26 E.D. 33
SHEET 4 LINE 4

W 22 Louisiana
(COLOR) (AGE) (BIRTHPLACE) (CITIZENSHIP)

Lafayette
(COUNTY)

Lafayette Madison 523
(CITY) (STREET) (HOUSE NO.)

ENUMERATED WITH Durio, Mae

RELATIONSHIP TO ABOVE Boarder

REMARKS

1920 CENSUS—INDEX
DEPARTMENT OF COMMERCE
BUREAU OF THE CENSUS

A-2

U. S. GOVERNMENT PRINTING OFFICE

D600

Eyer, Ida Lee
(HEAD OF FAMILY)

LOUISIANA

VOL. 25 E.D. 226

SHEET 2 LINE 5 2

W (COLOR) 33 (AGE) Louisiana (BIRTHPLACE) (CITIZENSHIP)

Lafayette (CNTY.)

Youngsville

(STREET) (HOUSE NO.)

OTHER MEMBERS OF FAMILY

NAME	RELATION-SHIP	AGE	BIRTHPLACE	CITIZEN-SHIP
Eyer, Ida Lee	W	21	Louisiana	
	D	39	Louisiana	

1920 CENSUS—INDEX
DEPARTMENT OF COMMERCE
BUREAU OF THE CENSUS

A-16

U. S. GOVERNMENT PRINTING OFFICE

D 600

LOUISIANA

[redacted]

Vare, Ommirine V.
(INDIVIDUAL)

VOL. 19 E.D. 62

SHEET 4 LINE 98

W (COLOR) 19 (AGE) Louisiana (BIRTHPLACE) (CITIZENSHIP)

Evangeline (COUNTY)

Ville Platte (CITY) Eovil (STREET) — (HOUSE NO.)

ENUMERATED WITH Vare, Henry M.

RELATIONSHIP TO ABOVE Daughter in-law

REMARKS

1920 CENSUS—INDEX
DEPARTMENT OF COMMERCE
BUREAU OF THE CENSUS

A-3

U. S. GOVERNMENT PRINTING OFFICE (1919)

D 600

LOUISIANA

~~SOUTH DAKOTA~~

Durio, Omzin
(INDIVIDUAL)

VOL. 48 E.D. 58

SHEET 24 LINE 31

W (COLOR) 40 (AGE) Louisiana (BIRTHPLACE) (CITIZENSHIP)

Rapides
(COUNTY)

Alexandria (CITY) Johnson (STREET) 628 (HOUSE NO.)

ENUMERATED WITH Evans, William

RELATIONSHIP TO ABOVE Son-In-Law

REMARKS

1920 CENSUS—INDEX
DEPARTMENT OF COMMERCE
BUREAU OF THE CENSUS

A-6

U. S. GOVERNMENT PRINTING OFFICE

D600

Duno Onezeme A.
(HEAD OF FAMILY)

LOUISIANA

VOL. 55 E.D. 101

SHEET 24 LINE 87

W (COLOR) 50 (AGE) Louisiana (BIRTHPLACE) (CITIZENSHIP)

St. Landry (COUNTY)

(CITY) (STREET) (HOUSE NO.)

OTHER MEMBERS OF FAMILY

NAME	RELATIONSHIP	AGE	BIRTHPLACE	CITIZENSHIP
Duno, Ola E.	W	44	Louisiana	
" Willumel	D	20	Louisiana	
" Eno	D	8	Louisiana	

1920 CENSUS—INDEX
DEPARTMENT OF COMMERCE
BUREAU OF THE CENSUS

A-1a

U. S. GOVERNMENT PRINTING OFFICE

D600

Dare, Oscar
(HEAD OF FAMILY)

LOUISIANA

VOL. 57 E.D. 64

SHEET 27 LINE 46

W (COLOR) 28 (AGE) Louisiana (BIRTHPLACE) (CITIZENSHIP)

St. Martin (COUNTY)

(CITY) (STREET) (HOUSE NO.)

OTHER MEMBERS OF FAMILY

NAME	RELATION-SHIP	AGE	BIRTHPLACE	CITIZEN-SHIP
Dare, Marie	W	26	Louisiana	
— Emeline	D	4 3/12	Louisiana	
— Lester	S	2 3/12	Louisiana	
— Bibiane	D	7/12	Louisiana	

1920 CENSUS—INDEX
DEPARTMENT OF COMMERCE
BUREAU OF THE CENSUS

Also Dore, Oscar

A-46

U. S. GOVERNMENT PRINTING OFFICE

D 600

Dore, Oscar
(HEAD OF FAMILY)

LOUISIANA

VOL. 57 E. D. 64

SHEET 27 LINE 46

W (COLOR) 78 (AGE) Louisiana (BIRTHPLACE) (CITIZENSHIP)

St Martin (COUNTY)

(CITY) (STREET) (HOUSE NO.)

OTHER MEMBERS OF FAMILY

NAME	RELATION-SHIP	AGE	BIRTHPLACE	CITIZEN-SHIP
Dore, Marie	W	76	Louisiana	
Emeliane	D	44 3/12	Louisiana	
Lester	S	7 3/12	Louisiana	
Bibiane	D	7/12	Louisiana	

1920 CENSUS—INDEX
DEPARTMENT OF COMMERCE
BUREAU OF THE CENSUS

A-14

U. S. GOVERNMENT PRINTING OFFICE

see also Dare, Oscar.

D618

Davis, Oscar
(INDIVIDUAL)

LOUISIANA
VOL. 49 E.D. 65
SHEET 5 LINE 42

B (COLOR) 28 (AGE) Louisiana (BIRTHPLACE) _____ (NATIONALITY)

Rapides (COUNTY)

Glenmora (CITY) _____ (STREET) _____ (HOUSE NO.)

ENUMERATED WITH Castell, Ova

RELATIONSHIP TO ABOVE Roomer

REMARKS _____

1920 CENSUS—INDEX
DEPARTMENT OF COMMERCE
BUREAU OF THE CENSUS

A-8

D600

Dyer, Oscar
(HEAD OF FAMILY)

LOUISIANA

VOL. 49 E. D. 72

SHEET 14 LINE 9

W. 47 Louisiana
(COLOR) (AGE) (BIRTHPLACE)

Rapides
(COUNTY)

(CITY) (STREET) (HOUSE NO.)

(CITIZENSHIP)

OTHER MEMBERS OF FAMILY

NAME	RELATION-SHIP	AGE	BIRTHPLACE	CITIZEN-SHIP
Dyer, Synthia	W	33	Louisiana	
" Omer	S	16	Louisiana	
" Travis	S	15	Louisiana	
" Clint	S	12	Louisiana	
" Houston	S	9	Louisiana	

1920 CENSUS—INDEX
DEPARTMENT OF COMMERCE
BUREAU OF THE CENSUS

1 see 2

A-16

U. S. GOVERNMENT PRINTING OFFICE

STATE Louisiana

Dyer Oscar

STATE Louisiana

HEAD OF FAMILY—CONTINUED

OTHER MEMBERS OF FAMILY—CONTINUED

NAME	RELATION-SHIP	AGE	BIRTHPLACE	CITIZEN-SHIP
Dyer, Emby	S	7	Louisiana	
" Nellie	D	6	Louisiana	
" Vernie	D	4/12	Louisiana	
" Bertie	D	1/12	Louisiana	
" Viley	D	1/12	Louisiana	

1920 CENSUS—INDEX
DEPARTMENT OF COMMERCE
BUREAU OF THE CENSUS

2 see 1

A-1b

D600

[redacted] LOUISIANA

Deer, Otis H.
(INDIVIDUAL)

VOL. 39 E.D. 156

SHEET 8 LINE 63

W (COLOR) 23 (AGE) Mississippi (BIRTHPLACE) (CITIZENSHIP)

Orleans (COUNTY)

New Orleans (CITY) — (STREET) — (HOUSE NO.)

ENUMERATED WITH Jackson Barracks

RELATIONSHIP TO ABOVE Not Reported

REMARKS Soldier

1920 CENSUS—INDEX
DEPARTMENT OF COMMERCE
BUREAU OF THE CENSUS

A-2

U. S. GOVERNMENT PRINTING OFFICE

D 600

LOUISIANA

VOL. 33 E. D. 52

SHEET 12 LINE 66

(HEAD OF FAMILY)

(COLOR) (SEX) (AGE) Louisiana (BIRTHPLACE) (CITIZENSHIP)

(COUNTY) Orleans

(CITY) New Orleans

(STREET) Palmyra 2916 (HOUSE NO.)

OTHER MEMBERS OF FAMILY

NAME	RELATIONSHIP	AGE	BIRTHPLACE	CITIZENSHIP
[illegible]	[illegible]	37	Louisiana	
[illegible]	[illegible]	12	Germany	Na

1920 CENSUS—INDEX
DEPARTMENT OF COMMERCE
BUREAU OF THE CENSUS

A-16

U. S. GOVERNMENT PRINTING OFFICE

D600

Dorse, Eve
(HEAD OF FAMILY)

LOUISIANA

VOL. 22 E.D. 16

SHEET 7 LINE 20

W 25 Louisiana
(COLOR) (AGE) (BIRTHPLACE) (CITIZENSHIP)

Liberia
(COUNTY)

(CITY) (STREET) (HOUSE NO.)

OTHER MEMBERS OF FAMILY

NAME	RELATIONSHIP	AGE	BIRTHPLACE	CITIZENSHIP
Dorse Marie	W	27	Louisiana	
Darlton	Ch	3 3/12	Louisiana	

1920 CENSUS—INDEX
DEPARTMENT OF COMMERCE
BUREAU OF THE CENSUS

A-1a

U. S. GOVERNMENT PRINTING OFFICE

D 600

D 600

Durr Overley J.
(HEAD OF FAMILY)

STATE LOUISIANA

VOL. 30 E.D. 79

SHEET 6 LINE 12

N 3 Louisiana
(COLOR) (AGE) (BIRTHPLACE) (CITIZENSHIP)

Morehouse
(COUNTY)

(CITY) (STREET) (HOUSE NO.)

OTHER MEMBERS OF FAMILY

NAME	RELATION-SHIP	AGE	BIRTHPLACE	CITIZEN-SHIP
	Cond			
Living				

1920 CENSUS—INDEX
DEPARTMENT OF COMMERCE
BUREAU OF THE CENSUS

A-1a

U. S. GOVERNMENT PRINTING OFFICE

see Overley J. Durr

D 600

STATE LOUISIANA

Lore, Evignac (HEAD OF FAMILY)

VOL. 2 E.D. 15

SHEET 14 LINE 81

W (COLOR) 56 (AGE) Louisiana (BIRTHPLACE) (CITIZENSHIP)

Acadia (COUNTY)

Crowley (CITY) Ave G (STREET) N.R. (HOUSE NO.)

OTHER MEMBERS OF FAMILY

NAME	RELATIONSHIP	AGE	BIRTHPLACE	CITIZENSHIP
Lore, Josephine	W	58	Louisiana	
Erin	D	24	Louisiana	

1920 CENSUS—INDEX
DEPARTMENT OF COMMERCE
BUREAU OF THE CENSUS

A-1a

U. S. GOVERNMENT PRINTING OFFICE

D 600

Dwyer, Patric J. Jr.
(HEAD OF FAMILY)

LOUISIANA

VOL. 30 E.D. 37

SHEET 8 LINE 22

W 27 Texas
(COLOR) (AGE) (BIRTHPLACE) (CITIZENSHIP)

Natchitoches
(COUNTY)

(CITY) (STREET) (HOUSE NO.)

OTHER MEMBERS OF FAMILY

NAME	RELATIONSHIP	AGE	BIRTHPLACE	CITIZENSHIP
Dwyer, Vida	W	23	Louisiana	
" Mike	W	60	Missouri	

1920 CENSUS—INDEX
DEPARTMENT OF COMMERCE
BUREAU OF THE CENSUS

A-1a

U. S. GOVERNMENT PRINTING OFFICE

D 600

D 600

LOUISIANA

VOL. 40 E.D. 179

SHEET 11 LINE 82

Dwyer, Patrick
(HEAD OF FAMILY)

W 20 Louisiana
(COLOR) (AGE) (BIRTHPLACE) (CITIZENSHIP)

Orleans
(COUNTY)

New Orleans Magnolia 2127
(CITY) (STREET) (HOUSE NO.)

OTHER MEMBERS OF FAMILY

NAME	RELATION-SHIP	AGE	BIRTHPLACE	CITIZEN-SHIP
Dwyer, Charlotte	W	20	Louisiana	
Patrick S	Son		Louisiana	

1920 CENSUS—INDEX
DEPARTMENT OF COMMERCE
BUREAU OF THE CENSUS

A-1a

U. S. GOVERNMENT PRINTING OFFICE

D 600

Dwyer, Patrick
(HEAD OF FAMILY)

LOUISIANA

VOL. 44 E.D. 272

SHEET 8 LINE 24

W (COLOR) 42 (AGE) Louisiana (BIRTHPLACE) (CITIZENSHIP)

Orleans (COUNTY)

New Orleans (CITY) New Basin Shell Road (STREET) — (HOUSE NO.)

OTHER MEMBERS OF FAMILY

NAME	RELATIONSHIP	AGE	BIRTHPLACE	CITIZENSHIP
Martin, Octavia	H. K.	45	Louisiana	
Mauroner, Lewis	S. of H. K.	14 Yr	Louisiana	
Mauroner, Philip	S. of H. K.	12 Yr	Louisiana	
Davis	S. of H. K.	8 Yr	Louisiana	

1920 CENSUS—INDEX
DEPARTMENT OF COMMERCE
BUREAU OF THE CENSUS

A-1a

U. S. GOVERNMENT PRINTING OFFICE

D 600

D 600

Doria, Paul
(INDIVIDUAL)

LOUISIANA

VOL. 37 E.D. 112

SHEET 5 LINE 59

N.R. (COLOR) 26 (AGE) New Orleans (BIRTHPLACE) (CITIZENSHIP)

Orleans (COUNTY)

New Orleans (CITY) Tours (STREET) 1136 (HOUSE NO.)

ENUMERATED WITH Kallis, Eugene

RELATIONSHIP TO ABOVE Step Son

REMARKS

1920 CENSUS—INDEX
DEPARTMENT OF COMMERCE
BUREAU OF THE CENSUS

A-3

U. S. GOVERNMENT PRINTING OFFICE

D 600

Durio Paul
(HEAD OF FAMILY)

LOUISIANA

VOL. 26 E.D. 39

SHEET 15 LINE 28

W
(COLOR) 34 (AGE) Louisiana (BIRTHPLACE) (CITIZENSHIP)

Lafayette
(COUNTY)

Carencro
(CITY) (STREET) (HOUSE NO.)

OTHER MEMBERS OF FAMILY

NAME	RELATIONSHIP	AGE	BIRTHPLACE	CITIZENSHIP
Durio, Marie	W	34	Louisiana	
Irma	D	15	Louisiana	
Josephine	D	14	Louisiana	
Estelle	D	10	Louisiana	

1920 CENSUS—INDEX
DEPARTMENT OF COMMERCE
BUREAU OF THE CENSUS

A-1a

U. S. GOVERNMENT PRINTING OFFICE

D 600

Dwyer, Paul, Sr (HEAD OF FAMILY)

STATE LOUISIANA

VOL. 50 E.D. 48

SHEET 4 LINE 19

W (COLOR) 45 (AGE) Louisiana (BIRTHPLACE) (CITIZENSHIP)

St. John (COUNTY)

(CITY) (STREET) (HOUSE NO.)

OTHER MEMBERS OF FAMILY

NAME	RELATION-SHIP	AGE	BIRTHPLACE	CITIZEN-SHIP
Dwyer, Louise	W	41	Louisiana	
" Paul Jr.	S	13	Louisiana	

1920 CENSUS—INDEX
DEPARTMENT OF COMMERCE
BUREAU OF THE CENSUS

A-16

U. S. GOVERNMENT PRINTING OFFICE

D 600

LOUISIANA

D 600

LOUISIANA

Darra, Pauline
(HEAD OF FAMILY)

VOL. 138 E.D. 38

SHEET 1926 LINE 84

W 47 Louisiana
(COLOR) (AGE) (BIRTHPLACE) (CITIZENSHIP)

Orleans
(COUNTY)

New Orleans Elysian Fields Ave #14
(CITY) (STREET) (HOUSE NO.)

OTHER MEMBERS OF FAMILY

NAME	RELATIONSHIP	AGE	BIRTHPLACE	CITIZENSHIP
Darra Lydia	D	20	Louisiana	
Philomene	D	19	Louisiana	
Serpas Joseph	N	27	Louisiana	

1920 CENSUS—INDEX
DEPARTMENT OF COMMERCE
BUREAU OF THE CENSUS

A-1a

U. S. GOVERNMENT PRINTING OFFICE

D 600

Drew Paxton
(HEAD OF FAMILY)

LOUISIANA

VOL. 12 E. D. 57

SHEET 15 LINE 64

B (COLOR) 60 (AGE) Louisiana (BIRTHPLACE) (CITIZENSHIP)

Caddo (COUNTY)

Shreveport (CITY) Ford (STREET) 1825 (HOUSE NO.)

OTHER MEMBERS OF FAMILY

NAME	RELATIONSHIP	AGE	BIRTHPLACE	CITIZENSHIP
Drew, Lula	W	42	Texas	

1920 CENSUS—INDEX
DEPARTMENT OF COMMERCE
BUREAU OF THE CENSUS

A-1a

U. S. GOVERNMENT PRINTING OFFICE

D 600

D600

Doerr, Perry C.
(HEAD OF FAMILY)

LOUISIANA

VOL. 65 E.D. 138

SHEET 11 LINE 48

W (COLOR) 30 (AGE) Louisiana (BIRTHPLACE) (CITIZENSHIP)

Washington (COUNTY)

Bogalusa (CITY) North Border Drive (STREET) 317 (HOUSE NO.)

OTHER MEMBERS OF FAMILY

NAME	RELATIONSHIP	AGE	BIRTHPLACE	CITIZENSHIP
Doerr, Alberta F.	W	28	Louisiana	
— Dorothy A.	D	11	Louisiana	
Doerr, Perry C. Jr.	S	8	Louisiana	
— Winnifred H.	D	6	Louisiana	

1920 CENSUS—INDEX
DEPARTMENT OF COMMERCE
BUREAU OF THE CENSUS

A-1a

U. S. GOVERNMENT PRINTING OFFICE 11—11679

D 600

Dier, Peter
(HEAD OF FAMILY)

LOUISIANA

VOL. 65 E. D. 141

SHEET 10 LINE 44

C (COLOR) 43 (AGE) Louisiana (BIRTHPLACE) (CITIZENSHIP)

Washington (COUNTY)

Bogalusa (CITY) (STREET) (HOUSE NO.)

OTHER MEMBERS OF FAMILY

NAME	RELATIONSHIP	AGE	BIRTHPLACE	CITIZENSHIP
Dier, Nellie	W	23	Louisiana	

1920 CENSUS—INDEX
DEPARTMENT OF COMMERCE
BUREAU OF THE CENSUS

A-1a

U. S. GOVERNMENT PRINTING OFFICE

D 600

STATE LOUISIANA

Dower, Peter (Mrs.)
(INDIVIDUAL)

VOL. 30 E.D. 54

SHEET 3 LINE 21

W (COLOR) 83 (AGE) Louisiana (BIRTHPLACE)

St John (COUNTY)

— (CITY) West (STREET) — (OUTSIDE LIMITS)

ENUMERATED WITH Dower, Adam 1

RELATIONSHIP TO ABOVE Mother

REMARKS

1920 CENSUS—INDEX
DEPARTMENT OF COMMERCE
BUREAU OF THE CENSUS

A-6

U. S. GOVERNMENT PRINTING OFFICE

ED 600

Dorr, Peter H.
(HEAD OF FAMILY)

LOUISIANA

VOL. 2 E.D. 12

SHEET 23 LINE 51

W (COLOR) 53 (AGE) Germany (BIRTHPLACE) 1893 to 1899 (NATURALIZATION)

Parish of Acadia (COUNTY)

(CITY) (STREET) (HOUSE NO.)

OTHER MEMBERS OF FAMILY

NAME	RELATION-SHIP	AGE	BIRTHPLACE	CITIZEN-SHIP
Dorr, Earnestine	W	42	Louisiana	
" George A	S	26	Louisiana	
" Howard R	S	21	Louisiana	
" Peter H. Jr.	S	16	Louisiana	

1920 CENSUS—INDEX
DEPARTMENT OF COMMERCE
BUREAU OF THE CENSUS

A-1a

U. S. GOVERNMENT PRINTING OFFICE (1919-1927)

D 600

Drew, Philip
(HEAD OF FAMILY)

LOUISIANA

VOL. 23 E.D. 56

SHEET 9 LINE 40

B 88 Louisiana
(COLOR) (AGE) (BIRTHPLACE)

Iberville
(COUNTY)

(CITY) (STREET) (HOUSE NO.)

OTHER MEMBERS OF FAMILY

NAME	RELATION-SHIP	AGE	BIRTHPLACE	CITIZEN-SHIP
Drew, Delphine	W	80	Kentucky	

1920 CENSUS—INDEX
DEPARTMENT OF COMMERCE
BUREAU OF THE CENSUS

A-1a

D600

LOUISIANA

Dyer, Pintard M.
(HEAD OF FAMILY)

VOL. 48 E. D. 57

SHEET 32 LINE 60.

W (COLOR) 35 (AGE) Louisiana (BIRTHPLACE) (CITIZENSHIP)

Rapids (COUNTY)

Alexandria (CITY) Seventh (STREET) 532 (HOUSE NO.)

OTHER MEMBERS OF FAMILY

NAME	RELATIONSHIP	AGE	BIRTHPLACE	CITIZENSHIP
Dyer, Maud	W	32	Louisiana	
Dyer, Pintard M. Jr.	S	12	Louisiana	
Dyer, John B.	S	9	Louisiana	
Dyer, Mabel	D	8	Louisiana	
Dyer, Yvonne	D	7	Louisiana	

1920 CENSUS—INDEX
DEPARTMENT OF COMMERCE
BUREAU OF THE CENSUS

#9 Sec 2

A-1a

U. S. GOVERNMENT PRINTING OFFICE

Dyer Leonard M

STATE Louisiana

(HEAD OF FAMILY—CONTINUED)

OTHER MEMBERS OF FAMILY—CONTINUED

NAME	RELATION-SHIP	AGE	BIRTHPLACE	CITIZEN-SHIP
Dyer Elizabeth	D	3	Louisiana	

1920 CENSUS—INDEX
DEPARTMENT OF COMMERCE
BUREAU OF THE CENSUS

A-1 b

D600

Derro, Pleasant
(HEAD OF FAMILY)

LOUISIANA

VOL. 51 E. D. 107

SHEET 26 LINE 88

B 3 Alabama
(COLOR) (AGE) (BIRTHPLACE) (CITIZENSHIP)

Richland
(COUNTY)

(CITY) (STREET) (HOUSE NO.)

OTHER MEMBERS OF FAMILY

NAME	RELATIONSHIP	AGE	BIRTHPLACE	CITIZENSHIP
Derro Mollie	W	25	Louisiana	

1920 CENSUS—INDEX
DEPARTMENT OF COMMERCE
BUREAU OF THE CENSUS

A-1a

U. S. GOVERNMENT PRINTING OFFICE

D 600

Dyer, R.h.
(HEAD OF FAMILY)

LOUISIANA
VOL. 17 E. D. 40
SHEET 15 LINE 90

W (COLOR) Hd (AGE) Louisiana (BIRTHPLACE)
East Baton Rouge (COUNTY)

(CITY) (STREET) (HOUSE NO.)

OTHER MEMBERS OF FAMILY

NAME	RELATION-SHIP	AGE	BIRTHPLACE	CITIZEN-SHIP
Dyer, A. E	W	32	Louisiana	
" Mattie	D	13	Louisiana	
" Gerrye	D	12	Louisiana	
" R. W	S	7	Louisiana	
" W. L	S	5	Louisiana	

1920 CENSUS—INDEX
DEPARTMENT OF COMMERCE
BUREAU OF THE CENSUS

#1 see #

A-1 a

Dyer, P. L. STATE Louisiana

(HEAD OF FAMILY—CONTINUED)

OTHER MEMBERS OF FAMILY—CONTINUED

NAME	RELATION-SHIP	AGE	BIRTHPLACE	CITIZEN-SHIP
Dyer, Ella Gray	D	27	Louisiana	
" Edward	S	6	Louisiana	

1920 CENSUS—INDEX
DEPARTMENT OF COMMERCE
BUREAU OF THE CENSUS

Ed 2 Sec #1

A-1b

U. S. GOVERNMENT PRINTING OFFICE

D601

Dyer, R. N.
(INDIVIDUAL)

LOUISIANA

VOL. 14 E.D. 89

SHEET 22 LINE 79

W (COLOR) 27 (AGE) Louisiana (BIRTHPLACE) (CITIZENSHIP)

Claiborne
(COUNTY)

(CITY) (STREET) (HOUSE NO.)

ENUMERATED WITH Unnamed oil field

RELATIONSHIP TO ABOVE Not reported

REMARKS Laborer

1920 CENSUS—INDEX
DEPARTMENT OF COMMERCE
BUREAU OF THE CENSUS

A-3

U. S. GOVERNMENT PRINTING OFFICE

D600

LOUISIANA

Drew, Rebecca
(INDIVIDUAL)

VOL. 44 E. D. 248

SHEET 13 LINE 34

W (COLOR) 43 (AGE) Louisiana (BIRTHPLACE) (CITIZENSHIP)

Orleans (COUNTY)

New Orleans (CITY) Rose (STREET) 1401 (HOUSE NO.)

ENUMERATED WITH Lewis, Adele

RELATIONSHIP TO ABOVE Roomer

REMARKS

1920 CENSUS—INDEX
DEPARTMENT OF COMMERCE
BUREAU OF THE CENSUS

A-2

D600

LOUISIANA

Duruo Rebellion
(HEAD OF FAMILY)

VOL. 57 E.D. 65

SHEET 1 LINE 17

W 18 Louisiana
(COLOR) (AGE) (BIRTHPLACE) (CITIZENSHIP)

Washington
(COUNTY)

(CITY) (STREET) (HOUSE NO.)

OTHER MEMBERS OF FAMILY

NAME	RELATION-SHIP	AGE	BIRTHPLACE	CITIZEN-SHIP
Duruo, Alta	W	20	Louisiana	

1920 CENSUS—INDEX
DEPARTMENT OF COMMERCE
BUREAU OF THE CENSUS

A-1a

U. S. GOVERNMENT PRINTING OFFICE

D600

LOUISIANA

Dorr, Remy L. (HEAD OF FAMILY)

VOL. 35 E.D. 106

SHEET 1 LINE 5

W (COLOR) 33 (AGE) Louisiana (BIRTHPLACE) (CITIZENSHIP)

Orleans (COUNTY)

new Orleans (CITY) North Broad (STREET) 1009 (HOUSE NO.)

OTHER MEMBERS OF FAMILY

NAME	RELATION-SHIP	AGE	BIRTHPLACE	CITIZEN-SHIP
Dorr, Ellen	W	33	Mississippi	
— mary	Sm	60	Louisiana	
Bogart, Viola	Si	38	Louisiana	
— William	N	8	Louisiana	

1920 CENSUS—INDEX
DEPARTMENT OF COMMERCE
BUREAU OF THE CENSUS

A-16

U. S. GOVERNMENT PRINTING OFFICE 11—1120

D600

Durio, Rene
(HEAD OF FAMILY)

LOUISIANA

VOL. 27 E.D. 74

SHEET 6 LINE 45

[illegible] 45 Louisiana
(COLOR) (AGE) (BIRTHPLACE) (CITIZENSHIP)

Jefferson Davis
(COUNTY)

[illegible] Cutting Ave 222
(CITY) (STREET) (HOUSE NO.)

OTHER MEMBERS OF FAMILY

NAME	RELATIONSHIP	AGE	BIRTHPLACE	CITIZENSHIP
[illegible] David	[illegible]	22	Louisiana	
Florina	[illegible]	20	Louisiana	
[illegible] Angeline	[illegible]	14	Louisiana	

1920 CENSUS—INDEX
DEPARTMENT OF COMMERCE
BUREAU OF THE CENSUS

A-1a

U. S. GOVERNMENT PRINTING OFFICE

D 600

Durr, Rex W
(INDIVIDUAL)

LOUISIANA
VOL. 25 E. D. 10
SHEET 2 LINE 12

W (COLOR) 5 (AGE) Louisiana (BIRTHPLACE) (CITIZENSHIP)

Jefferson (COUNTY)

(CITY) Kaiser (STREET) (HOUSE NO.)

ENUMERATED WITH Durr, Jacob

RELATIONSHIP TO ABOVE Grandson

REMARKS

1920 CENSUS—INDEX
DEPARTMENT OF COMMERCE
BUREAU OF THE CENSUS

A-8

D600

Drew, Richard
(HEAD OF FAMILY)

LOUISIANA

VOL. 46 E. D. 86

SHEET 22 LINE 34

W (COLOR) 26 (AGE) Louisiana (BIRTHPLACE) (CITIZENSHIP)

Ouachita (COUNTY)

Monroe (CITY) Traythe Ave (STREET) N.R. (HOUSE NO.)

OTHER MEMBERS OF FAMILY

NAME	RELATIONSHIP	AGE	BIRTHPLACE	CITIZENSHIP
Drew, Vida	W	26	Louisiana	

1920 CENSUS—INDEX
DEPARTMENT OF COMMERCE
BUREAU OF THE CENSUS

A-1a

U. S. GOVERNMENT PRINTING OFFICE

D600

Duryea, Richard
(HEAD OF FAMILY)

LOUISIANA

VOL. 41 E.D. 199

SHEET 11 LINE 43

W 34 Louisiana
(COLOR) (AGE) (BIRTHPLACE) (CITIZENSHIP)

Orleans
(COUNTY)

New Orleans Third 2410
(CITY) (STREET) (HOUSE NO.)

OTHER MEMBERS OF FAMILY

NAME	RELATION-SHIP	AGE	BIRTHPLACE	CITIZEN-SHIP
Duryea, Blanche	W	32	Louisiana	
" Richard Jr	S	8	Louisiana	
" Michael	S	5	Louisiana	
" John	S	2 7/12	Louisiana	
" Eva	D	2 7/12	Louisiana	

1920 CENSUS—INDEX
DEPARTMENT OF COMMERCE
BUREAU OF THE CENSUS

A-1a

U. S. GOVERNMENT PRINTING OFFICE 1920

D 600

LOUISIANA

Deare Richard VOL. 33 E.D. 44

SHEET 1 LINE 67

W M/S Louisiana

(COLOR) (AGE) (BIRTHPLACE)

Orleans

(COUNTY)

New Orleans Johnson 632

(CITY) (STREET) (HOUSE NO.)

ENUMERATED WITH Leslie, C. J.

RELATIONSHIP TO ABOVE Grandson

REMARKS

1920 CENSUS—INDEX
DEPARTMENT OF COMMERCE
BUREAU OF THE CENSUS

A-3

U. S. GOVERNMENT PRINTING OFFICE (1—1921)

D600

LOUISIANA

Dearie, Richard C. Vol. 33 E.D. 47

Sheet 1 Line 65

W (COLOR) 24 (AGE) Louisiana (BIRTHPLACE) _____ (NATIONALITY)

Orleans (COUNTY)

New Orleans (CITY) Johnson (STREET) 632 (HOUSE NO.)

ENUMERATED WITH Leslie, C. J.

RELATIONSHIP TO ABOVE Son in law

REMARKS _____

1920 CENSUS—INDEX
DEPARTMENT OF COMMERCE
BUREAU OF THE CENSUS

A-8

U. S. GOVERNMENT PRINTING OFFICE

D 600

Dyer, Robert
(HEAD OF FAMILY)

LOUISIANA
VOL. 9 E. D. 17
SHEET 12 LINE 14

B (COLOR) 38 (AGE) Louisiana (BIRTHPLACE)

Bossier (COUNTY)

(CITY) (STREET) (HOUSE NO.)

OTHER MEMBERS OF FAMILY

	NAME	RELATION-SHIP	AGE	BIRTHPLACE	CITIZEN-SHIP
Dyer,	Annie	W	36	Louisiana	
—	William	S	14	Louisiana	
—	Susie	D	12	Louisiana	
—	Robert	S	10	Louisiana	
—	Annie	D	6	Louisiana	

1920 CENSUS—INDEX
DEPARTMENT OF COMMERCE
BUREAU OF THE CENSUS

A-1a

D600

LOUISIANA

Dyer, Robert (HEAD OF FAMILY)

VOL. 22 E.D. 16

SHEET 5 LINE 71

B (COLOR) 21 (AGE) Louisiana (BIRTHPLACE) (CITIZENSHIP)

Iberia (COUNTY)

(CITY) (STREET) (HOUSE NO.)

OTHER MEMBERS OF FAMILY

NAME	RELATIONSHIP	AGE	BIRTHPLACE	CITIZENSHIP
Dyer, Ella	W	38	Louisiana	
— Dorsey	S	16	Louisiana	
— Harley	S	12	Louisiana	
— Wesley	S	8	Louisiana	
— Harvey	N	18	Louisiana	

1920 CENSUS—INDEX
DEPARTMENT OF COMMERCE
BUREAU OF THE CENSUS

A-1a

U. S. GOVERNMENT PRINTING OFFICE

STATE Louisiana

STATE Louisiana

Dyer, Robert
HEAD OF FAMILY—CONTINUED

OTHER MEMBERS OF FAMILY—CONTINUED

NAME	RELATIONSHIP	AGE	BIRTHPLACE	CITIZENSHIP
Dyer, Louise	Wife	40	Louisiana	

1920 CENSUS—INDEX
DEPARTMENT OF COMMERCE
BUREAU OF THE CENSUS

A-16

D 603

LOUISIANA

D 600

LOUISIANA

Dauroy, Robert (HEAD OF FAMILY)

VOL. [illegible] E.D. 237

SHEET 3 LINE 5

[illegible] (COLOR) [illegible] (AGE) Louisiana (BIRTHPLACE) (CITIZENSHIP)

[illegible] (COUNTY)

[illegible] (CITY) Laurel (STREET) 5952 (HOUSE NO.)

OTHER MEMBERS OF FAMILY

NAME	RELATIONSHIP	AGE	BIRTHPLACE	CITIZENSHIP
Dauroy [illegible]	[illegible]	[illegible]	Mississippi	
[illegible]	[illegible]	[illegible]	Louisiana	

1920 CENSUS—INDEX
DEPARTMENT OF COMMERCE
BUREAU OF THE CENSUS

see Dauroy Robert

100

STATE LOUISIANA

Dear, Robert E
(HEAD OF FAMILY)

VOL. 67 E.D. 112

SHEET 3 LINE 1

W (COLOR) 40 (AGE) Louisiana (BIRTHPLACE)

Winn (COUNTY)

Winnfield (CITY) (STREET) (HOUSE NO.)

OTHER MEMBERS OF FAMILY

NAME	RELATION-SHIP	AGE	BIRTHPLACE	CITIZEN-SHIP
Dear, Audie	W	26	Louisiana	
— Vendas	D	10	Louisiana	
— Amanda	D	7	Louisiana	
— Elmer	S	4 5/12	Louisiana	
— Lavern	D	1 6/12	Louisiana	

1920 CENSUS—INDEX
DEPARTMENT OF COMMERCE
BUREAU OF THE CENSUS

A-16

D 666

LOUISIANA

D 600

Dearie, Robert G.
(HEAD OF FAMILY)

LOUISIANA

VOL. 43 E.D. 226

SHEET 8 LINE 96

W (COLOR) 46 (AGE) L (BIRTHPLACE) Louisiana (CITIZENSHIP)

Orleans (COUNTY)

New Orleans (CITY) Camp (STREET) 4811 (HOUSE NO.)

OTHER MEMBERS OF FAMILY

NAME	RELATION-SHIP	AGE	BIRTHPLACE	CITIZEN-SHIP
Dearie, A Victoria	W	44	Louisiana	
— Melville J	S	20	Louisiana	
— Robert A	S	17	Louisiana	
— Harold E	S	12	Louisiana	
— Jerome	S	8	Louisiana	

1920 CENSUS—INDEX
DEPARTMENT OF COMMERCE
BUREAU OF THE CENSUS

A-1a

U. S. GOVERNMENT PRINTING OFFICE

D600

LOUISIANA

Dwyer Robert H. (HEAD OF FAMILY)

VOL. 48 E.D. 28

SHEET 4 LINE 41

W (COLOR) 47 (AGE) Kansas (BIRTHPLACE) (CITIZENSHIP)

Lafayette (COUNTY)

Lafayette (CITY) Whiteneck (STREET) 1217 (HOUSE NO.)

OTHER MEMBERS OF FAMILY

NAME	RELATIONSHIP	AGE	BIRTHPLACE	CITIZENSHIP
Dwyer, Kate	W	38	Illinois	

1920 CENSUS—INDEX
DEPARTMENT OF COMMERCE
BUREAU OF THE CENSUS

A-1a

D600

D600

Durr, Robert J

LOUISIANA

VOL. 25 E.D. 10

SHEET 2 LINE 9

W (COLOR) S (SEX) Louisiana (BIRTHPLACE)

Jefferson (COUNTY)

NO (CITY) Oakin (STREET)

ENUMERATED WITH Durr, Jacob

RELATIONSHIP TO ABOVE Grandson

REMARKS

1920 CENSUS—INDEX
DEPARTMENT OF COMMERCE
BUREAU OF THE CENSUS

A-8

D 600

LOUISIANA

Durr, Robt. J. (HEAD OF FAMILY)

VOL. 31 E. D. 46

SHEET 1 LINE 1

(COLOR) (AGE) Louisiana (BIRTHPLACE) (CITIZENSHIP)

Natchitoches (COUNTY)

(CITY) (STREET) (HOUSE NO.)

OTHER MEMBERS OF FAMILY

NAME	RELATIONSHIP	AGE	BIRTHPLACE	CITIZENSHIP
Durr Minnie D.	W	33	Texas	
" Buxton	S	12	Louisiana	
" Alton	S	14	Louisiana	
" Jennie	S	12	Louisiana	
" Jennie	S	9	Louisiana	

1920 CENSUS—INDEX
DEPARTMENT OF COMMERCE
BUREAU [redacted] CENSUS

1 see #2

A-16

STATE Louisiana

Russ, Robert J.
HEAD OF FAMILY—CONTINUED

OTHER MEMBERS OF FAMILY—CONTINUED

NAME	RELATIONSHIP	AGE	BIRTHPLACE	CITIZENSHIP
Russ, Lucy Bell	D	7	Louisiana	
Helen	D	5	Louisiana	
Robert Lee	D	3	Louisiana	
Marjorie	D	2	Louisiana	

1920 CENSUS—INDEX
DEPARTMENT OF COMMERCE
BUREAU OF THE CENSUS

A-1b

U. S. GOVERNMENT PRINTING OFFICE

D 600

LOUISIANA

Dyer, Robert J. (HEAD OF FAMILY)

VOL. 40 E.D. 166

SHEET 6 LINE 78

W (COLOR) 35 (AGE) Louisiana (BIRTHPLACE) (CITIZENSHIP)

Orleans (COUNTY)

New Orleans (CITY) Soraparu (STREET) 630 (HOUSE NO.)

OTHER MEMBERS OF FAMILY

NAME	RELATIONSHIP	AGE	BIRTHPLACE	CITIZENSHIP
Dyer, Rodere	W	33	Louisiana	
Robert Jr.	S	5	Louisiana	
Mary A	D	2 4/12	Louisiana	

1920 CENSUS—INDEX
DEPARTMENT OF COMMERCE
BUREAU OF THE CENSUS

A-1a

U. S. GOVERNMENT PRINTING OFFICE

D 600

Dore, Rodolph
(HEAD OF FAMILY)

LOUISIANA

VOL. 64 E. D. 105

SHEET 7 LINE 17

W | M | 30 | Louisiana
(COLOR) | (AGE) | (BIRTHPLACE)

Lincoln
(COUNTY)

(CITY) (STREET) (HOUSE NO.)

OTHER MEMBERS OF FAMILY

NAME	RELATION-SHIP	AGE	BIRTHPLACE	CITIZEN-SHIP
Dore, Viola	W	25	Louisiana	
" Ida	D	5	Louisiana	
" Robert	S	3	Louisiana	
" Ursula				

1920 CENSUS—INDEX
DEPARTMENT OF COMMERCE
BUREAU OF THE CENSUS

A-16

D 600

LOUISIANA

Dwyer, Roosevelt
(INDIVIDUAL)

VOL. 64 E.D. 106

SHEET 29 LINE 61

B (COLOR) 16 (AGE) Louisiana (BIRTHPLACE) _____ (CITIZENSHIP)

Vermilion (COUNTY)

Abbeville (CITY) Ewell & Greene Annex (STREET) NK (HOUSE NO.)

ENUMERATED WITH Marshall, Alex C.

RELATIONSHIP TO ABOVE Stepson

REMARKS _____

1920 CENSUS—INDEX
DEPARTMENT OF COMMERCE
BUREAU OF THE CENSUS

A-3

D600

STATE LOUISIANA

Dreher, Rosa B.
(HEAD OF FAMILY)

VOL. 94 E.D. 17

SHEET 9 LINE 14

W (COLOR) 61 (AGE) Louisiana (BIRTHPLACE)

Orleans (COUNTY)

New Orleans (CITY) Camp (STREET) 858 (HOUSE NO.)

OTHER MEMBERS OF FAMILY

NAME	RELATION-SHIP	AGE	BIRTHPLACE	CITIZEN-SHIP
Leaving alone				

1920 CENSUS—INDEX
DEPARTMENT OF COMMERCE
BUREAU OF THE CENSUS

C

A-1a

see Dreher, Rosa B

D 600

LOUISIANA

Dyer, Rose (Mrs) (HEAD OF FAMILY)

VOL. 22 E.D. 18

SHEET 14 LINE 1

B (COLOR) 45 (AGE) Louisiana (BIRTHPLACE) (CITIZENSHIP)

Iberia (COUNTY)

New Iberia (CITY) Lee (STREET) un (HOUSE NO.)

OTHER MEMBERS OF FAMILY

NAME	RELATIONSHIP	AGE	BIRTHPLACE	CITIZENSHIP
Living alone				

1920 CENSUS—INDEX
DEPARTMENT OF COMMERCE
BUREAU OF THE CENSUS

A-1a

U. S. GOVERNMENT PRINTING OFFICE

D 600

Dean Rosetta
(INDIVIDUAL)

LOUISIANA

VOL. 48 E.D. 70

SHEET 16 LINE 39

W (COLOR) 10 (AGE) Louisiana (BIRTHPLACE)

Rapides (COUNTY)

(CITY) (STREET) (HOUSE NO.)

ENUMERATED WITH Page Emma (Mrs)

RELATIONSHIP TO ABOVE Daughter ✓

REMARKS apparently daughter of Dean Emmeline

Vol 48 E D 70 Sheet 16 Line 38

1920 CENSUS—INDEX
DEPARTMENT OF COMMERCE
BUREAU OF THE CENSUS

3600

LOUISIANA

STATE

Dourreau, Rosey
(INDIVIDUAL)

VOL. 36 E.D. 89

SHEET 9 LINE 54

W (COLOR) - (MONTH) - (YEAR) 65 (AGE) Louisiana (BIRTHPLACE) (CITIZENSHIP)

Orleans (LOCATION) (I. C. D.)

New Orleans (CITY) St. Peter (CHURCH) 3019 (HOUSE NO.)

ENUMERATED WITH Dourreau, Caroline

RELATIONSHIP TO ABOVE Mother-in-Law

REMARKS

1920

CENSUS—INDEX
DEPARTMENT OF COMMERCE
BUREAU OF THE CENSUS

A-3

U. S. GOVERNMENT PRINTING OFFICE

D 600

Dyer, Louie

LOUISIANA

VOL. 63 E.D. 93

SHEET 22 LINE 62

Mu 27 Louisiana

Terrebonne

Houma Pine 5/7

ENUMERATED WITH Ruffin, Alex

RELATIONSHIP TO ABOVE Sister-in-law

REMARKS

1920 CENSUS—INDEX
DEPARTMENT OF COMMERCE
BUREAU OF THE CENSUS

AA

D 600

LOUISIANA

Deare, Roy Mr.
(HEAD OF FAMILY)

VOL. 42 E.D. 212

SHEET 3 LINE 72

W 42 Louisiana
(COLOR) (AGE) (BIRTHPLACE)

Orleans
(COUNTY)

New Orleans Camp 4231
(CITY) (STREET) (HOUSE NO.)

OTHER MEMBERS OF FAMILY

NAME	RELATION-SHIP	AGE	BIRTHPLACE	CITIZEN-SHIP
Deare, Corinne	W	34	Louisiana	
—, Alita	D	16	Louisiana	
—, Russell	S	15	Louisiana	
—, Mabel	D	14	Louisiana	
—, Burnell	S	12	Louisiana	

1920 CENSUS—INDEX
DEPARTMENT OF COMMERCE
BUREAU OF THE CENSUS

Part 2

A-18

STATE Louisiana

Dearie, Roy Mr.
HEAD OF FAMILY—CONTINUED

OTHER MEMBERS OF FAMILY—CONTINUED

NAME	RELATIONSHIP	AGE	BIRTHPLACE	CITIZENSHIP
Dearie, Donald	S.	11	Louisiana	
—, Orales	D.	9	Louisiana	

1920 CENSUS—INDEX
DEPARTMENT OF COMMERCE
BUREAU OF THE CENSUS

#3 Family

A-1b

D 600

LOUISIANA

Dier, Rubie (INDIVIDUAL)

VOL. 48 E.D. 58

SHEET 32 LINE 18

M (COLOR) 13 (AGE) Louisiana (BIRTHPLACE) (CITIZENSHIP)

Rapides (COUNTY)

Alexandria (CITY) Washington (STREET) 421 (HOUSE NO.)

ENUMERATED WITH Spellman, Frank

RELATIONSHIP TO ABOVE Daughter

REMARKS

1920 CENSUS—INDEX
DEPARTMENT OF COMMERCE
BUREAU OF THE CENSUS

A-2

U. S. GOVERNMENT PRINTING OFFICE

D 600

LOUISIANA

Duery, Ruby (HEAD OF FAMILY)

VOL. 15 E. D. 106

SHEET 10 LINE 46

B (COLOR) 30 (AGE) Louisiana (BIRTHPLACE)

DeSoto (COUNTY)

(CITY) (STREET) (HOUSE NO.)

OTHER MEMBERS OF FAMILY

NAME	RELATION-SHIP	AGE	BIRTHPLACE	CITIZEN-SHIP
Pickett, Milton Lee	S	12	Louisiana	
Duery, M. B. L.	S	10	Louisiana	
— Charity	D	9	Louisiana	
— Cristeen	D	8	Louisiana	
— Zia	D	6	Louisiana	

1920 CENSUS—INDEX
DEPARTMENT OF COMMERCE
BUREAU OF THE CENSUS

#1 Rec #2

A 1 a

STATE Louisiana

Drury Ruby
(HEAD OF FAMILY—CONTINUED)

OTHER MEMBERS OF FAMILY—CONTINUED

NAME	RELATION-SHIP	AGE	BIRTHPLACE	CITIZEN-SHIP
Drury, Susie	D	5	Louisiana	
Annie	D	4	Louisiana	

1940 CENSUS—INDEX
DEPARTMENT OF COMMERCE
BUREAU OF THE CENSUS

Fam #1

A-1b

D 600

LOUISIANA

VOL. 65 E.D. 137

SHEET 10 LINE 37

Dyer, Russell C.
(HEAD OF FAMILY)

H 33 Kentucky
(OWN) (AGE) (BIRTHPLACE) (CITIZENSHIP)

Washington
(COUNTY)

(CITY) (STREET) (HOUSE NO.)

OTHER MEMBERS OF FAMILY

NAME	RELATION-SHIP	AGE	BIRTHPLACE	CITIZEN-SHIP
Dyer, Alma	W	23	Mississippi	
" Clyde	S	1	Florida	
Duncan, Virgy	Si L	10	Mississippi	
Whittington, Retta	Br	23	Louisiana	
Morgan, Dentis	Bo	35	Mississippi	

1920 CENSUS—INDEX
DEPARTMENT OF COMMERCE
BUREAU OF THE CENSUS

A-1a

U. S. GOVERNMENT PRINTING OFFICE

D 600

Darr, Ruth F

(INDIVIDUAL)

LOUISIANA

VOL. 25 E.D. 10

SHEET 2 LINE 10

W | 7 | Louisiana

(COLOR) (SEX) (BIRTHPLACE)

Jefferson

(COUNTY)

(CITY) Daikin (STREET) (HOUSE NO.)

ENUMERATED WITH Darr, Jacob

RELATIONSHIP TO ABOVE Granddaughter

REMARKS

1920 CENSUS—INDEX
DEPARTMENT OF COMMERCE
BUREAU OF THE CENSUS

A-8

D600

Dwyer Ryan Michael
(HEAD OF FAMILY)

LOUISIANA

VOL. 33 E.D. 45

SHEET 2 LINE 83

W (COLOR) 64 (AGE) Ohio (BIRTHPLACE) (CITIZENSHIP)

Orleans (COUNTY)

New Orleans (CITY) Cleveland (STREET) 2106 (HOUSE NO.)

OTHER MEMBERS OF FAMILY

NAME	RELATIONSHIP	AGE	BIRTHPLACE	CITIZENSHIP
Dwyer, Delia	W	57	Louisiana	
— Francis	S	18	Louisiana	

1920 CENSUS—INDEX
DEPARTMENT OF COMMERCE
BUREAU OF THE CENSUS

see Dwyer Ryan, Michael

A-1a

U. S. GOVERNMENT PRINTING OFFICE

D 600

Dyer, S. R.
(HEAD OF FAMILY)

LOUISIANA

VOL. 55 E.D. 93

SHEET 27 LINE 11

(COLOR) (AGE) Georgia (BIRTHPLACE) (CITIZENSHIP)

St. Landry
(COUNTY)

(CITY) (STREET) (HOUSE NO.)

OTHER MEMBERS OF FAMILY

NAME	RELATIONSHIP	AGE	BIRTHPLACE	CITIZENSHIP
Dyer, Emile	W	34	Texas	
" Gertrude	D	14	Louisiana	
" Lavina	D	12	Louisiana	
" Lillian	D	5	Louisiana	
" Loice	S	3/12	Louisiana	

1920 CENSUS—INDEX
DEPARTMENT OF COMMERCE
BUREAU OF THE CENSUS

A-1a

U. S. GOVERNMENT PRINTING OFFICE

D 600

STATE LOUISIANA

D600

STATE LOUISIANA

VOL. 62 E.D. 167

SHEET 4 LINE 39

Drewery Sally
(HEAD OF FAMILY)

B 36 Louisiana
(COLOR) (AGE) (BIRTHPLACE) (CITIZENSHIP)

West Feliciana
(COUNTY)

(CITY) (STREET) (HOUSE NO.)

OTHER MEMBERS OF FAMILY

NAME	RELATION-SHIP	AGE	BIRTHPLACE	CITIZEN-SHIP
Drewery Willie	S	11	Louisiana	

1920 CENSUS—INDEX
DEPARTMENT OF COMMERCE
BUREAU OF THE CENSUS

Drewery

Sally

A-14

D600

LOUISIANA

D600

LOUISIANA

Joe Galvan (HEAD OF FAMILY)

VOL. 3 E.D. 3

SHEET 7 LINE 66

[illegible] (COLOR) [illegible] (AGE) La (BIRTHPLACE) (CITIZENSHIP)

[illegible] (COUNTY)

(CITY) (STREET) (HOUSE NO.)

OTHER MEMBERS OF FAMILY

NAME	RELATIONSHIP	AGE	BIRTHPLACE	CITIZENSHIP
Joe, Emma	[illegible]	23	La	
[illegible]	[illegible]	[illegible]	La	
[illegible]	[illegible]	[illegible]	La	

1920 CENSUS—INDEX
DEPARTMENT OF COMMERCE
BUREAU OF THE CENSUS

A-1a

U. S. GOVERNMENT PRINTING OFFICE

D600

Dussay Sam
(HEAD OF FAMILY)

LOUISIANA

VOL. 25 E.D. 12

SHEET 2 LINE 93

W 63 Louisiana
(COLOR) (AGE) (BIRTHPLACE) (CITIZENSHIP)

Jefferson
(COUNTY)

(CITY) (STREET) (HOUSE NO.) 5

OTHER MEMBERS OF FAMILY

NAME	RELATION-SHIP	AGE	BIRTHPLACE	CITIZEN-SHIP
Sam Dussay	alone			

1920 CENSUS—INDEX
DEPARTMENT OF COMMERCE
BUREAU OF THE CENSUS

A-1a

U. S. GOVERNMENT PRINTING OFFICE

D600

LOUISIANA

D600

LOUISIANA

Drew, Sam (HEAD OF FAMILY)

VOL. 7 E.D. 10

SHEET 11 LINE 39

B (COLOR) 35 (AGE) Louisiana (BIRTHPLACE) (CITIZENSHIP)

Brenville (COUNTY)

(CITY) (STREET) (HOUSE NO.)

OTHER MEMBERS OF FAMILY

NAME	RELATIONSHIP	AGE	BIRTHPLACE	CITIZENSHIP
Drew, Lillie	W	41	Louisiana	
— Loyd	S	4 5/12	Louisiana	
Harper, Rosie	SD	18	Louisiana	
— Doyle	SD	17	Louisiana	
— Ethel	SD	15	Louisiana	

1920 CENSUS—INDEX
DEPARTMENT OF COMMERCE
BUREAU OF THE CENSUS

#1 see #2

A-1a

U. S. GOVERNMENT PRINTING OFFICE

STATE Louisiana

Drew Leon
(HEAD OF FAMILY—CONTINUED)

OTHER MEMBERS OF FAMILY—CONTINUED

NAME	RELATION-SHIP	AGE	BIRTHPLACE	CITIZEN-SHIP
Harper, Raymond	SS	12	Louisiana	
Murphy, Lucas	ML	73	Louisiana	

1920 CENSUS—INDEX
DEPARTMENT OF COMMERCE
BUREAU OF THE CENSUS

#2 see #1

A-1 b

U. S. GOVERNMENT PRINTING OFFICE

D 600

LOUISIANA

Dyer, Sam
(HEAD OF FAMILY)

VOL. 17 E.D. 35

SHEET 19 LINE 68

6 (COLOR) 33 (AGE) Louisiana (BIRTHPLACE) (CITIZENSHIP)

East Baton Rouge (COUNTY)

(CITY) (STREET) (HOUSE NO.)

OTHER MEMBERS OF FAMILY

NAME	RELATION-SHIP	AGE	BIRTHPLACE	CITIZEN-SHIP
Dyer, Jane	W	30	Louisiana	
" Martha	D	12	Louisiana	
" Lancy	S	9	Louisiana	
" Lebester	S	7	Louisiana	
" Bernice	D	2 7/12	Louisiana	

1920 CENSUS—INDEX
DEPARTMENT OF COMMERCE
BUREAU OF THE CENSUS

Hired man

A-16

U. S. GOVERNMENT PRINTING OFFICE

D 608

LOUISIANA

Drew, Sam
(HEAD OF FAMILY)

VOL. 7 E.D. 10

SHEET 15 LINE 82

B (COLOR) 36 (AGE) Louisiana (BIRTHPLACE) (CITIZENSHIP)

Bienville (COUNTY)

(CITY) (STREET) (HOUSE NO.)

OTHER MEMBERS OF FAMILY

NAME	RELATIONSHIP	AGE	BIRTHPLACE	CITIZENSHIP
Drew, Ollie	W	40	Louisiana	
— Troy	S	4 2/12	Louisiana	
Harper, Rosie	SD	19	Louisiana	
— Dacie	SD	17	Louisiana	
Auther	SS	15	Louisiana	

1920 CENSUS—INDEX
DEPARTMENT OF COMMERCE
BUREAU OF THE CENSUS

#1
see #2

U. S. GOVERNMENT PRINTING OFFICE

STATE Louisiana

Lewis, Sam
HEAD OF FAMILY—CONTINUED

OTHER MEMBERS OF FAMILY—CONTINUED

NAME	RELATION-SHIP	AGE	BIRTHPLACE	CITIZEN-SHIP
Harper, Mamie	S D	13	Louisiana	

1920 CENSUS—INDEX
DEPARTMENT OF COMMERCE
BUREAU OF THE CENSUS

#2
Ref #1

D 600

LOUISIANA

Rivers Samuel (INDIVIDUAL) VOL. 32 E.D. 29

SHEET 19 LINE 37

W (COLOR) 43 (AGE) England (BIRTHPLACE) - Al - (NATIONALITY)

Orleans (COUNTY)

New Orleans (CITY) — (STREET) — (HOUSE NO.)

ENUMERATED WITH S.S. G. A. Flagg

RELATIONSHIP TO ABOVE Crew

REMARKS

1920 CENSUS—INDEX
DEPARTMENT OF COMMERCE
BUREAU OF THE CENSUS

A-3

U. S. GOVERNMENT PRINTING OFFICE 11—41571

D 600

LOUISIANA

Dyer, Samuel (HEAD OF FAMILY)

VOL. 57 E.D. 60

SHEET 12 LINE 68

B (COLOR) 84 (AGE) Louisiana (BIRTHPLACE) (CITIZENSHIP)

St. Martin (COUNTY)

St Martinville (CITY) Hycinth (STREET) — (HOUSE NO.)

OTHER MEMBERS OF FAMILY

NAME	RELATIONSHIP	AGE	BIRTHPLACE	CITIZENSHIP
Dyer, Mary	W	63	Louisiana	
— C. Emanuel	S	33	Louisiana	

1920 CENSUS—INDEX
DEPARTMENT OF COMMERCE
BUREAU OF THE CENSUS

A-1a

U. S. GOVERNMENT PRINTING OFFICE

D 600

LOUISIANA

D600

LOUISIANA

Dwyer, Sarah (INDIVIDUAL) VOL. 8 E.D. 42

SHEET 5 LINE 75

B (COLOR) 40 (AGE) Louisiana (BIRTHPLACE) (CITIZENSHIP)

Calcasieu (COUNTY)

Lake Charles (CITY) Pujo (STREET) 930 (HOUSE NO.)

ENUMERATED WITH Rock, Herman W.

RELATIONSHIP TO ABOVE Servant

REMARKS

1920 CENSUS—INDEX
DEPARTMENT OF COMMERCE
BUREAU OF THE CENSUS

A-3

D600

D603

LOUISIANA

Dery, Sarah
(INDIVIDUAL)

VOL. 62 E.D. 120

SHEET 5 LINE 77

B | 1a | Louisiana | |
(COLOR) | (AGE) | (BIRTHPLACE) | (RELATIONSHIP)

Texas
(COUNTY)

(CITY) | (STREET) | (HOUSE NO.)

ENUMERATED WITH Singleton, Mamie

RELATIONSHIP TO ABOVE Boarder

REMARKS

1920 CENSUS—INDEX
DEPARTMENT OF COMMERCE
BUREAU OF THE CENSUS

A-8

D 600

LOUISIANA

Dyer, Sarah (INDIVIDUAL)

VOL. 28 E.D. 44

SHEET 14 LINE 88

B (COLOR) 36 (AGE) Louisiana (BIRTHPLACE) (CITIZENSHIP)

Lafourche (COUNTY)

Thibodaux (CITY) St. Charles (STREET) 613 (HOUSE NO.)

ENUMERATED WITH Carter, Leon

RELATIONSHIP TO ABOVE Friends

REMARKS

1920 CENSUS—INDEX
DEPARTMENT OF COMMERCE
BUREAU OF THE CENSUS

A-3

U. S. GOVERNMENT PRINTING OFFICE

D600

Dyer Sarah

LOUISIANA

VOL. 44 E.D. 243

SHEET 5 LINE 36

B 53 Maryland

Orleans

New Orleans Hunat 5815

ENUMERATED WITH Massman Soloman

RELATIONSHIP TO ABOVE Servant

REMARKS

1920 CENSUS—INDEX
DEPARTMENT OF COMMERCE
BUREAU OF THE CENSUS

A3

D600

D600

Dyer, Scypio

LOUISIANA

VOL. 63 E.D. 93

SHEET 22 LINE 60

Mu 80 Louisiana

Terrebonne

Houma Point 517

ENUMERATED WITH Ruffin, Alex

RELATIONSHIP TO ABOVE Father-in-law

REMARKS

1920 CENSUS—INDEX
DEPARTMENT OF COMMERCE
BUREAU OF THE CENSUS

A6

BD 600

Durr, Seeley
(INDIVIDUAL)

LOUISIANA
VOL. 9 ED. 17
SHEET 12 LINE 85

B 11 Louisiana
(COLOR) (AGE) (BIRTHPLACE)

Bossier
(COUNTY)

(CITY) (STREET) (HOUSE NO.)

ENUMERATED WITH Simpkins Eldred

RELATIONSHIP TO ABOVE Niece

REMARKS

1920 CENSUS—INDEX
DEPARTMENT OF COMMERCE
BUREAU OF THE CENSUS

A-3

D600

LOUISIANA

D600

Dyer, Selena

(INDIVIDUAL)

LOUISIANA

VOL. 25 E.D. 11

SHEET 2 LINE 69

B. 19 Louisiana

(COLOR) (AGE) (BIRTHPLACE)

Jefferson

(COUNTY)

(CITY) (STREET) (HOUSE NO.)

ENUMERATED WITH Dyer, Lenny

RELATIONSHIP TO ABOVE Niece

REMARKS

1920 CENSUS—INDEX
DEPARTMENT OF COMMERCE
BUREAU OF THE CENSUS

A-3

D600

LOUISIANA

D 600

LOUISIANA

Dare, Selivard
(HEAD OF FAMILY)

VOL. 57 E.D. 64
SHEET 29 LINE 61

W — 25 Louisiana
(COLOR) (AGE) (BIRTHPLACE) (NATIVITY)

St. Mary
(COUNTY)

(CITY) (STREET) (HOUSE NO.)

OTHER MEMBERS OF FAMILY

NAME	RELATION-SHIP	AGE	BIRTHPLACE	CITIZEN-SHIP
Dare, Elma	W	24	Louisiana	
— Domethilde	M	66	Louisiana	

1920 CENSUS—INDEX
DEPARTMENT OF COMMERCE
BUREAU OF THE CENSUS

A-1 E

STATE LOUISIANA

VOL. 62 E.D. 167

SHEET 4 LINE 19

Drewey Silvey
(HEAD OF FAMILY)

(COLOR) (AGE) Louisiana
(BIRTHPLACE) (CITIZENSHIP)

West Feliciana
(COUNTY)

(CITY) (STREET) (HOUSE NO.)

OTHER MEMBERS OF FAMILY

NAME	RELATIONSHIP	AGE	BIRTHPLACE	CITIZENSHIP
Drewey Everine	S	0	Louisiana	
Johnston	S	2	Louisiana	
Mithinal	S	3 6/12	Louisiana	
Jennie	S	7	Louisiana	
Sam	S	1 5/12	Louisiana	

1920 CENSUS—INDEX
DEPARTMENT OF COMMERCE
BUREAU OF THE CENSUS

see 2

A-1a

STATE Louisiana

Drewey Silvey
HEAD OF FAMILY—CONTINUED

OTHER MEMBERS OF FAMILY—CONTINUED

NAME	RELATIONSHIP	AGE	BIRTHPLACE	CITIZENSHIP
Drewey, Charlie	S	5	Louisiana	

1920 CENSUS—INDEX
DEPARTMENT OF COMMERCE
BUREAU OF THE CENSUS

F. see #1

A-1b

U. S. GOVERNMENT PRINTING OFFICE

D 600

Dore, Selyvin
(HEAD OF FAMILY)

LOUISIANA

VOL. 57 E. D. 62

SHEET 4 LINE 8

W 38 Louisiana
(COLOR) (AGE) (BIRTHPLACE) (NATIONALITY)

St Martins
(COUNTY)

(CITY) (STREET) (HOUSE NO.)

OTHER MEMBERS OF FAMILY

NAME	RELATION-SHIP	AGE	BIRTHPLACE	CITIZEN-SHIP
Dore, Celina	W	36	Louisiana	
✓ Lea	D	15	Louisiana	
✓ John	S	13	Louisiana	
✓ Paul	S	11	Louisiana	
✓ Pauline	D	8	Louisiana	

1920 CENSUS—INDEX
DEPARTMENT OF COMMERCE
BUREAU OF THE CENSUS

1 Sheet

A-1a

Dore Selyven

(HEAD OF FAMILY—CONTINUED)

STATE Louisiana

OTHER MEMBERS OF FAMILY—CONTINUED

NAME	RELATIONSHIP	AGE	BIRTHPLACE	CHECKSHIP
Dore Elmore	S	4	Louisiana	
" Hellen	D	1	Louisiana	

1920 CENSUS—INDEX
DEPARTMENT OF COMMERCE
BUREAU OF THE CENSUS

#2 See #1

A-1b

U. S. GOVERNMENT PRINTING OFFICE

LOUISIANA

D 600

LOUISIANA

[redacted]

Dare Sevenier
(INDIVIDUAL)

VOL. 57 E.D. 65

SHEET 14 LINE 58

W 20 Louisiana
(COLOR) (AGE) (BIRTHPLACE) (CITIZENSHIP)

St. Martin
(COUNTY)

(CITY) (STREET) (HOUSE NO.)

ENUMERATED WITH Guidry Emerite

RELATIONSHIP TO ABOVE Hind - man

REMARKS

1920 CENSUS—INDEX
DEPARTMENT OF COMMERCE
BUREAU OF THE CENSUS

A-3

D 600

LOUISIANA

D600

LOUISIANA

Dear, Seymour (HEAD OF FAMILY)

VOL. 17 E.D. 31

SHEET 27 LINE 72

W (COLOR) 35 (AGE) Louisiana (BIRTHPLACE) (CITIZENSHIP)

East Baton Rouge (COUNTY)

(CITY) (STREET) (HOUSE NO.)

OTHER MEMBERS OF FAMILY

NAME	RELATIONSHIP	AGE	BIRTHPLACE	CITIZENSHIP
Dear Allie	W	21	Oklahoma	
" Dorothy	D	4	Louisiana	
" Seymour Jr	S	11/12	Louisiana	

1920 CENSUS—INDEX
DEPARTMENT OF COMMERCE
BUREAU OF THE CENSUS

A-1a

U. S. GOVERNMENT PRINTING OFFICE

D600

LOUISIANA

D 600

LOUISIANA

Drew, Shalet (HEAD OF FAMILY)

VOL. 7 E.D. 10

SHEET 14 LINE 30

B (COLOR) 60 (AGE) Louisiana (BIRTHPLACE) (CITIZENSHIP)

Bienville (COUNTY)

— (CITY) — (STREET) — (HOUSE NO.)

OTHER MEMBERS OF FAMILY

NAME	RELATIONSHIP	AGE	BIRTHPLACE	CITIZENSHIP
Drew, Judge	S	25	Louisiana	
— Sweet	D	21	Louisiana	
— Lela	D	19	Louisiana	
— John	GS	3 1/12	Louisiana	
— Jessie	GD	1 4/12	Louisiana	

1920 CENSUS—INDEX
DEPARTMENT OF COMMERCE
BUREAU OF THE CENSUS

A-1a

U. S. GOVERNMENT PRINTING OFFICE

D 600

LOUISIANA

D 600

LOUISIANA

Durio, Sidney
(HEAD OF FAMILY)

VOL. 55 E. D. 84

SHEET 16 LINE 51

W 55 Louisiana
(COLOR) (AGE) (BIRTHPLACE) (CITIZENSHIP)

St Landry
(COUNTY)

(CITY) (STREET) (HOUSE NO.)

OTHER MEMBERS OF FAMILY

NAME	RELATIONSHIP	AGE	BIRTHPLACE	CITIZENSHIP
Durio, Leocadie	W	46	Louisiana	
Emma	D	22	Louisiana	
Charles	S	10	Louisiana	

1920 CENSUS—INDEX
DEPARTMENT OF COMMERCE
BUREAU OF THE CENSUS

A-1a

U. S. GOVERNMENT PRINTING OFFICE

D 600

D 600

LOUISIANA

Dunn Sidney A (INDIVIDUAL)

VOL. 44 E.D. 245

SHEET 2 LINE 100

w (COLOR) 1 (AGE) Louisiana (BIRTHPLACE)

Orleans (COUNTY)

New Orleans (CITY) Exposition (STREET) 1543 (HOUSE NO.)

ENUMERATED WITH: Not Reported

RELATIONSHIP TO ABOVE: Not Reported

REMARKS:

1920 CENSUS—INDEX
DEPARTMENT OF COMMERCE
BUREAU OF THE CENSUS

A-2

D 600

LOUISIANA

D600

LOUISIANA

Dyer, Jimmie
(HEAD OF FAMILY)

VOL. 2 E.D. 23

SHEET 17 LINE 15

W 19 Louisiana
(COLOR) (AGE) (BIRTHPLACE)

Allen
(COUNTY)

Oakdale
(CITY)

(STREET) (HOUSE NO.)

OTHER MEMBERS OF FAMILY

NAME	RELATIONSHIP	AGE	BIRTHPLACE	CITIZENSHIP
Dyer, Bertha	W	19	Louisiana	
" Erma	D	11/12	Louisiana	

1920 CENSUS—INDEX
DEPARTMENT OF COMMERCE
BUREAU OF THE CENSUS

A-3 a

U. S. GOVERNMENT PRINTING OFFICE

D600

LOUISIANA

D600

LOUISIANA

Drew, Simon (HEAD OF FAMILY)

VOL. 37 E.D. 118

SHEET 20 LINE 52

W (COLOR) 41 (AGE) Louisiana (BIRTHPLACE) (CITIZENSHIP)

Orleans (COUNTY)

New Orleans (CITY) Bourbon (STREET) 2600 (HOUSE NO.)

OTHER MEMBERS OF FAMILY

NAME	RELATIONSHIP	AGE	BIRTHPLACE	CITIZENSHIP
Drew, Victorine	W	36	Louisiana	
—— Mildred	D	16	Louisiana	
—— Myrtle	D	14	Louisiana	
—— John	S	9	Louisiana	
—— Simon	S	4	Louisiana	

1920 CENSUS—INDEX
DEPARTMENT OF COMMERCE
BUREAU OF THE CENSUS

#1 see #2

A-1a

U. S. GOVERNMENT PRINTING OFFICE

STATE Louisiana

STATE Louisiana

Drew, Simon

HEAD OF FAMILY—CONTINUED

OTHER MEMBERS OF FAMILY—CONTINUED

NAME	RELATION-SHIP	AGE	BIRTHPLACE	CITIZEN-SHIP
Drew, Agnes	D	2 1/12	Louisiana	

1920 CENSUS—INDEX
DEPARTMENT OF COMMERCE
BUREAU OF THE CENSUS

#2 on #1

A-1 b

4600

Davis, Simon
(HEAD OF FAMILY)

LOUISIANA

VOL. 55 E.D. 93

SHEET 2 LINE 69

W 25 Louisiana
(COLOR) (AGE) (BIRTHPLACE)

St. Landry
(COUNTY)

(CITY) (STREET) (HOUSE NO.)

OTHER MEMBERS OF FAMILY

NAME	RELATION-SHIP	AGE	BIRTHPLACE	CITIZEN-SHIP
Davis, Alcide	W	24	Louisiana	
Howard	S	4	Louisiana	
John	S	3	Louisiana	

1920 CENSUS—INDEX
DEPARTMENT OF COMMERCE
BUREAU OF THE CENSUS

A-1a

P 600

Paris, Simon
(HEAD OF FAMILY)

LOUISIANA
VOL. 49 E.D. 65
SHEET 3 LINE 9

W 56 Louisiana
(COLOR) (AGE) (BIRTHPLACE) (NATIONALITY)

Rapides
(COUNTY)

Glenmora
(CITY) (STREET) (HOUSE NO.)

OTHER MEMBERS OF FAMILY

NAME	RELATION-SHIP	AGE	BIRTHPLACE	CITIZEN-SHIP
Paris, Donnye	W	53	Mississippi	
Everett O	S	17	Louisiana	
Herman	S	14	Louisiana	
Audry	D	11	Louisiana	
Clarence	S	7	Louisiana	

1920 CENSUS—INDEX
DEPARTMENT OF COMMERCE
BUREAU OF THE CENSUS

A-16

D600

Dyer, Lisa
(NAME OF FAMILY)

LOUISIANA

VOL. 47 E.D. 83

SHEET 16 LINE 15

B (COLOR) 55 (AGE) Louisiana (BIRTHPLACE) (CITIZENSHIP)

Pointe Coupee (COUNTY)

(CITY) (STREET) (HOUSE NO.)

OTHER MEMBERS OF FAMILY

NAME	RELATION SHIP	AGE	BIRTHPLACE	CITIZEN-SHIP
living alone				

1920 CENSUS—INDEX
DEPARTMENT OF COMMERCE
BUREAU OF THE CENSUS

A-16

U. S. GOVERNMENT PRINTING OFFICE

D 600

LOUISIANA

Dora, Sitney (INDIVIDUAL)

VOL. 64 E.D. 107

SHEET 7 LINE 84

W (COLOR) 21 (AGE) Louisiana (BIRTHPLACE) (NATURALIZATION)

Vermilion (COUNTY)

(CITY) (STREET) (HOUSE NO.)

ENUMERATED WITH Soupé, Edgar

RELATIONSHIP TO ABOVE Lodger

REMARKS

1920 CENSUS—INDEX
DEPARTMENT OF COMMERCE
BUREAU OF THE CENSUS

A-8

U. S. GOVERNMENT PRINTING OFFICE

D600

(HEAD OF FAMILY)

LOUISIANA

VOL. 18 E. D. 50

SHEET 5 LINE 63

(COLOR) (AGE) (BIRTHPLACE) (NATIONALITY)

(COUNTY)

(CITY) (STREET) (HOUSE NO.)

OTHER MEMBERS OF FAMILY

NAME	RELATIONSHIP	AGE	BIRTHPLACE	CITIZENSHIP
			Louisiana	
			Louisiana	
			Louisiana	
			Louisiana	
			Louisiana	

1920 CENSUS—INDEX
DEPARTMENT OF COMMERCE
BUREAU OF THE CENSUS

A-13

D600

LOUISIANA

Deery, Sophie (INDIVIDUAL)

VOL. 43 E.D. 227

SHEET 11 LINE 30

W (COLOR) 21 (AGE) Louisiana (BIRTHPLACE) (CITIZENSHIP)

Orleans (COUNTY)

New Orleans (CITY) Constance (STREET) 5235 (HOUSE NO.)

ENUMERATED WITH Landry, John W.

RELATIONSHIP TO ABOVE Servant

REMARKS

1920 CENSUS—INDEX
DEPARTMENT OF COMMERCE
BUREAU OF THE CENSUS

A-8

U. S. GOVERNMENT PRINTING OFFICE

D600

STATE LOUISIANA

D 600

STATE LOUISIANA

Dorri, Steve (HEAD OF FAMILY)

VOL. 36 E.D. 83

SHEET 9 LINE 30

W (COLOR) 34 (AGE) Louisiana (BIRTHPLACE) (CITIZENSHIP)

Orleans (COUNTY)

New Orleans (CITY) St Ann (STREET) Lower Side 1917 (HOUSE NO.)

OTHER MEMBERS OF FAMILY

NAME	RELATIONSHIP	AGE	BIRTHPLACE	CITIZENSHIP
Dorri, Annette	W	30	Louisiana	
Joseph	S	11	Louisiana	
Paul	S	9	Louisiana	
Spano, Joseph	F L	62	Italy	Nat
Spano, Rose	S L	25	Louisiana	

1920 CENSUS—INDEX
DEPARTMENT OF COMMERCE
BUREAU OF THE CENSUS

See Dovie, Steve

A-1a

DD 600

Durr, Steve J.
(HEAD OF FAMILY)

LOUISIANA
VOL. 15 E.D. 51
SHEET 1A LINE 66

W 28 Louisiana
(COLOR) (AGE) (BIRTHPLACE)

East Feliciana
(COUNTY)

(CITY) (STREET) (HOUSE NO.)

OTHER MEMBERS OF FAMILY

NAME	RELATION-SHIP	AGE	BIRTHPLACE	CITIZEN-SHIP
Durr, Florence	W	28	Louisiana	
— Adell	D	3 7/12	Louisiana	
— Dora	D	7/12	Louisiana	

1920 CENSUS—INDEX
DEPARTMENT OF COMMERCE
BUREAU OF THE CENSUS

C

A-1a

D600

LOUISIANA

VOL. 16 E.D. 22

SHEET 18 LINE 34

(HEAD OF FAMILY)

(COLOR) (AGE) (BIRTHPLACE) (CITIZENSHIP)

(COUNTY)

(CITY) (STREET) (HOUSE NO.)

OTHER MEMBERS OF FAMILY

NAME	RELATION-SHIP	AGE	BIRTHPLACE	CITIZEN-SHIP

1920 CENSUS—INDEX
DEPARTMENT OF COMMERCE
BUREAU OF THE CENSUS

A-46

U. S. GOVERNMENT PRINTING OFFICE

D 600

LOUISIANA

Dirr, Susanna
(INDIVIDUAL)

VOL. 25 E.D. 11

SHEET 1 LINE 30

W 23 Germany 1853 N.A.
(COLOR) (AGE) (BIRTHPLACE) (CITIZENSHIP)

Jefferson
(COUNTY)

(CITY) (STREET) (HOUSE NO.)

ENUMERATED WITH Dirr, Louis J

RELATIONSHIP TO ABOVE Mother

REMARKS

1920 CENSUS—INDEX
DEPARTMENT OF COMMERCE
BUREAU OF THE CENSUS

A-3

D 600

D 600

LOUISIANA

Eyer, Lucie

(INDIVIDUAL)

VOL. 43 E.D. 231

SHEET 1 LINE 38

12 (COLOR) 2 (AGE) Louisiana (BIRTHPLACE)

(CITY)

Orleans (COUNTY)

New Orleans (CITY) Farmer (STREET) 5124 (HOUSE NO.)

ENUMERATED WITH Eyer, Lillie

RELATIONSHIP TO ABOVE Sister

REMARKS

1920 CENSUS—INDEX
DEPARTMENT OF COMMERCE
BUREAU OF THE CENSUS

A-3

D 600

LOUISIANA

D6009

LOUISIANA

Dore Sylvia
(HEAD OF FAMILY)

VOL. 57 E.D. 62

SHEET 3 LINE 6

W | 28 | Louisiana |
(COLOR) | (AGE) | (BIRTHPLACE)

St Martin
(COUNTY)

(CITY) | (STREET) | (HOUSE NO.)

OTHER MEMBERS OF FAMILY

	NAME	RELATION-SHIP	AGE	BIRTHPLACE	CITIZEN-SHIP
Dore	Emily	W	28	Louisiana	
✓	Madie	D	5	Louisiana	
✓	Eytha	D	3	Louisiana	
✓	Medelle	D	7/12	Louisiana	

1920 CENSUS—INDEX
DEPARTMENT OF COMMERCE
BUREAU OF THE CENSUS

A-16

U. S. GOVERNMENT PRINTING OFFICE

D600

LOUISIANA

Dyer, T. D. (INDIVIDUAL)

VOL. 43 E.D. 229

SHEET 21 LINE 13

W (COLOR) 40 (AGE) Louisiana (BIRTHPLACE) (CITIZENSHIP)

Orleans (COUNTY)

New Orleans (CITY) S. Franklin (STREET) 4423 (HOUSE NO.)

ENUMERATED WITH Foley, T. S.

RELATIONSHIP TO ABOVE Lodger

REMARKS

1920 CENSUS—INDEX
DEPARTMENT OF COMMERCE
BUREAU OF THE CENSUS

A-3

D600

LOUISIANA

D 600

LOUISIANA

VOL. 18 E. D. 50

SHEET 17 LINE 26

(HEAD OF FAMILY)

(COLOR) (AGE) (BIRTHPLACE) (CITIZENSHIP)

(COUNTY)

(CITY) (STREET) (HOUSE NO.)

OTHER MEMBERS OF FAMILY

NAME	RELATION-SHIP	AGE	BIRTHPLACE	CITIZEN-SHIP
[illegible]	W	59	Louisiana	
[illegible]	D	21	Louisiana	
[illegible]	S	21	Louisiana	
[illegible]	S E	17	Louisiana	

1920 CENSUS—INDEX
DEPARTMENT OF COMMERCE
BUREAU OF THE CENSUS

A-18

U. S. GOVERNMENT PRINTING OFFICE (1919)

D 600

LOUISIANA

Dyer, Thasour
(INDIVIDUAL)

VOL. 2 E.D. 21

SHEET 18 LINE 90

W (COLOR) 24 (AGE) Louisiana (BIRTHPLACE) (CITIZENSHIP)

Allen
(COUNTY)

— (CITY) 6th Ave Elizabeth La (STREET) 604 (HOUSE NO.)

ENUMERATED WITH McDaniel Issac

RELATIONSHIP TO ABOVE Boarder

REMARKS

1920 CENSUS—INDEX
DEPARTMENT OF COMMERCE
BUREAU OF THE CENSUS

A-8

D600

LOUISIANA

Dore Theodore
(HEAD OF FAMILY)

VOL. 57 E.D. 65

SHEET 19 LINE 4

W (COLOR) 24 (AGE) Louisiana (BIRTHPLACE) (CITIZENSHIP)

St. Martin (COUNTY)

(CITY) (STREET) (HOUSE NO.)

OTHER MEMBERS OF FAMILY

NAME	RELATIONSHIP	AGE	BIRTHPLACE	CITIZENSHIP
Dore, Elena	W	21	Louisiana	
Dudley	S	9/12	Louisiana	

1920 CENSUS—INDEX
DEPARTMENT OF COMMERCE
BUREAU OF THE CENSUS

A-1a

D 600

LOUISIANA

Lowir, Thomas
(INDIVIDUAL)

VOL. 34 E.D. 64

SHEET 10 LINE 6

B (COLOR) 45 (AGE) West Indies (BIRTHPLACE) — N. R — (CITIZENSHIP)

Orleans (COUNTY)

New Orleans (CITY) Robertson (STREET) 214 (HOUSE NO.)

ENUMERATED WITH Lee, Louisa Miss.

RELATIONSHIP TO ABOVE Lodger

REMARKS

see Dowie, Thomas

1920 CENSUS—INDEX
DEPARTMENT OF COMMERCE
BUREAU OF THE CENSUS

A-2

U. S. GOVERNMENT PRINTING OFFICE

D600

LOUISIANA

Doerr, Thomas (HEAD OF FAMILY) VOL. 32 E.D. 8

SHEET 9 LINE 58

W (COLOR) 42 (AGE) Indiana (BIRTHPLACE) (CITIZENSHIP)

Orleans (COUNTY)

New Orleans (CITY) Terpsichore (STREET) 1527 (HOUSE NO.)

OTHER MEMBERS OF FAMILY

NAME	RELATIONSHIP	AGE	BIRTHPLACE	CITIZENSHIP
Doerr, (NR.)	W	32	Arkansas	
— G Elizabeth	D	6	Indiana	

1920 CENSUS—INDEX
DEPARTMENT OF COMMERCE
BUREAU OF THE CENSUS

A-1a

U. S. GOVERNMENT PRINTING OFFICE

D600

LOUISIANA

(HEAD OF FAMILY)

VOL. [illegible] E. D. [illegible]

SHEET [illegible] LINE [illegible]

(COLOR) (AGE) (BIRTHPLACE) (CITIZENSHIP)

(COUNTY)

(CITY) (STREET) (HOUSE NO.)

OTHER MEMBERS OF FAMILY

NAME	RELATION-SHIP	AGE	BIRTHPLACE	CITIZEN-SHIP
[illegible]	[illegible]	[illegible]	[illegible]	
[illegible]	[illegible]	[illegible]	[illegible]	
[illegible]	[illegible]	[illegible]	[illegible]	
[illegible]	[illegible]	[illegible]	[illegible]	
[illegible]	[illegible]	[illegible]	[illegible]	

1920 CENSUS—INDEX
DEPARTMENT OF COMMERCE
BUREAU OF THE CENSUS

A-46

U. S. GOVERNMENT PRINTING OFFICE

D

STATE Louisiana

Drew Thomas
(HEAD OF FAMILY—CONTINUED)

OTHER MEMBERS OF FAMILY—CONTINUED

NAME	RELATIONSHIP	AGE	BIRTHPLACE	OCCUPATION
Drew Arthur	S	11	Louisiana	
" [illegible]	S	7	Louisiana	
" [illegible]	S	4	Louisiana	

1920 CENSUS—INDEX
DEPARTMENT OF COMMERCE
BUREAU OF THE CENSUS

A-1b

U. S. GOVERNMENT PRINTING OFFICE

D 600

Drew, Thomas C (HEAD OF FAMILY)

LOUISIANA
VOL. 46 E.D. 93
SHEET 1 LINE 87

W (COLOR) 30 (AGE) Louisiana (BIRTHPLACE) (CITIZENSHIP)

Ouachita (COUNTY)
Monroe (CITY) Louise Anne Ave (STREET) 211 (HOUSE NO.)

OTHER MEMBERS OF FAMILY

NAME	RELATION-SHIP	AGE	BIRTHPLACE	CITIZEN-SHIP
Drew, Leslie	W	27	Louisiana	
" Elizabeth	D	7	Louisiana	

1920 CENSUS—INDEX
DEPARTMENT OF COMMERCE
BUREAU OF THE CENSUS

A-18

D 600

LOUISIANA

Dower Thomas J (INDIVIDUAL) VOL. 36 E.D. 76

SHEET 2 LINE 91

W (COLOR) 19 (AGE) Alabama (BIRTHPLACE) (CITIZENSHIP)

Orleans (COUNTY)

New Orleans (CITY) Dumain (STREET) E.N. (HOUSE NO.)

ENUMERATED WITH Moncifue, Milton J

RELATIONSHIP TO ABOVE Boarder

REMARKS

1920 CENSUS—INDEX
DEPARTMENT OF COMMERCE
BUREAU OF THE CENSUS

A-8

U. S. GOVERNMENT PRINTING OFFICE

D 600

LOUISIANA

Dyer Thomas W (HEAD OF FAMILY)

VOL. 43 E.D. 231

SHEET 9 LINE 44

W (COLOR) 72 (AGE) Louisiana (BIRTHPLACE) (CITIZENSHIP)

Orleans (COUNTY)

New Orleans (CITY) Pitt (STREET) 5201 (HOUSE NO.)

OTHER MEMBERS OF FAMILY

NAME	RELATIONSHIP	AGE	BIRTHPLACE	CITIZENSHIP
Dyer Henrietta H	W	52	Louisiana	
Parker Harrison	Se	65	Louisiana	
Roomers				

1920 CENSUS—INDEX
DEPARTMENT OF COMMERCE
BUREAU OF THE CENSUS

A-1a

D 600

LOUISIANA

Durr, Thomas W.
(HEAD OF FAMILY)

VOL. 31 E.D. 47

SHEET 3 LINE 65

W (COLOR) M (SEX) Louisiana (BIRTHPLACE) (CITIZENSHIP)

Natchitaches (COUNTY)

Robeline (CITY) Maney (STREET) (HOUSE NO.)

OTHER MEMBERS OF FAMILY

NAME	RELATION SHIP	AGE	BIRTHPLACE	CITIZEN-SHIP
Durr, Ivy P	W	35	Mississippi	
— Elva	D	19	Louisiana	
— Alpha	D	15	Louisiana	
— Ophra	D	15	Louisiana	
— Thelma	D	10	Louisiana	

1920 CENSUS—INDEX
DEPARTMENT OF COMMERCE
BUREAU OF THE CENSUS

A-18

U. S. GOVERNMENT PRINTING OFFICE

D 600

STATE LOUISIANA

D600

STATE LOUISIANA

Core Tile
(HEAD OF FAMILY)

VOL. 10 E.D. 78

SHEET 1 LINE 21

[illegible] (COLOR) [illegible] (AGE) Louisiana (BIRTHPLACE) (CITIZENSHIP)

[illegible] (COUNTY)

(CITY) (STREET) (HOUSE NO.)

OTHER MEMBERS OF FAMILY

NAME	RELATIONSHIP	AGE	BIRTHPLACE	CITIZENSHIP
[illegible]	[illegible]	30	Louisiana	

1920 CENSUS—INDEX
DEPARTMENT OF COMMERCE
BUREAU OF THE CENSUS

A-1a

U. S. GOVERNMENT PRINTING OFFICE

D600

Dwyer, Tom (INDIVIDUAL)

LOUISIANA

VOL. 38 E.D. 127

SHEET 19 LINE 95

W (COLOR) 59 (AGE) Louisiana (BIRTHPLACE) _____ (NATIONALITY)

Orleans (COUNTY)

New Orleans (CITY) Grand Route St John (STREET) 2839 (HOUSE NO.)

ENUMERATED WITH Nelson Joseph

RELATIONSHIP TO ABOVE Roomer

REMARKS _____

1920 CENSUS—INDEX
DEPARTMENT OF COMMERCE
BUREAU OF THE CENSUS

A-3

U. S. GOVERNMENT PRINTING OFFICE

D 600

LOUISIANA

Dwyer, Timothy (HEAD OF FAMILY)

VOL. 33 E.D. 52

SHEET 15 LINE 9

N (COLOR) 46 (AGE) Louisiana (BIRTHPLACE) (CITIZENSHIP)

Orleans (COUNTY)

New Orleans (CITY) S. Broad (STREET) 323 (HOUSE NO.)

OTHER MEMBERS OF FAMILY

NAME	RELATIONSHIP	AGE	BIRTHPLACE	CITIZENSHIP
Cohn, Alice (Mrs)	Si	50	Louisiana	
— Pat	N	13	Louisiana	

1920 CENSUS—INDEX
DEPARTMENT OF COMMERCE
BUREAU OF THE CENSUS

A-1a

U. S. GOVERNMENT PRINTING OFFICE

D600

(HEAD OF FAMILY)

LOUISIANA

VOL. 40 E.D. 179

SHEET 15 LINE 58

(COLOR) (AGE) (BIRTHPLACE) (CITIZENSHIP)

(CITY) (COUNTY)

(STREET) 2024 (HOUSE NO.)

OTHER MEMBERS OF FAMILY

NAME	RELATION-SHIP	AGE	BIRTHPLACE	CITIZEN-SHIP
			Louisiana	
		30	Louisiana	

1920 CENSUS—INDEX
DEPARTMENT OF COMMERCE
BUREAU OF THE CENSUS

A-16

U. S. GOVERNMENT PRINTING BUREAU 1—1920

D600

LOUISIANA

Dwyer, Timothy D (HEAD OF FAMILY)

VOL. 35 E.D. 71

SHEET 1 LINE 61

W (COLOR) 26 (AGE) Louisiana (BIRTHPLACE) (CITIZENSHIP)

Orleans (COUNTY)

New Orleans (CITY) Bienville (STREET) 3000 (HOUSE NO.)

OTHER MEMBERS OF FAMILY

NAME	RELATION-SHIP	AGE	BIRTHPLACE	CITIZEN-SHIP
Dwyer, Elenor L	W	27	Louisiana	
Dwyer, Noll E	S	3	Louisiana	
Dwyer, Timothy C	S	2	Louisiana	

1920 CENSUS—INDEX
DEPARTMENT OF COMMERCE
BUREAU OF THE CENSUS

A-16

U. S. GOVERNMENT PRINTING OFFICE

D 660

Dore Tozan (HEAD OF FAMILY)

LOUISIANA

VOL. 19 E. D. 65

SHEET 9 LINE 3

W (COLOR) 28 (AGE) Louisiana (BIRTHPLACE) (CITIZENSHIP)

Evangeline (COUNTY)

(CITY) (STREET) (HOUSE NO.)

OTHER MEMBERS OF FAMILY

NAME	RELATIONSHIP	AGE	BIRTHPLACE	CITIZENSHIP
Dore [illegible]	W	17	Louisiana	
[illegible]	D	[illegible]	Louisiana	

1920 CENSUS—INDEX
DEPARTMENT OF COMMERCE
BUREAU OF THE CENSUS

A-1a

U. S. GOVERNMENT PRINTING OFFICE

D 600

LOUISIANA

Durr, Travis (HEAD OF FAMILY)

VOL. 31 E.D. 45

SHEET 10 LINE 15

W (COLOR) 28 (AGE) Louisiana (BIRTHPLACE) (CITIZENSHIP)

Natchitoches (COUNTY)

(CITY) (STREET) (HOUSE NO.)

OTHER MEMBERS OF FAMILY

NAME	RELATIONSHIP	AGE	BIRTHPLACE	CITIZENSHIP
Durr, Mandy	W	24	Louisiana	
— Kommoris	D	7	Louisiana	
— Tennett	S	3 1/12	Louisiana	
— George	S	5/12	Louisiana	

1920 CENSUS - INDEX
DEPARTMENT OF COMMERCE
BUREAU OF THE CENSUS

A-1a

U. S. GOVERNMENT PRINTING OFFICE

D. 600

Diona, Val
(HEAD OF FAMILY)

LOUISIANA

VOL. 22 E.D. 11

SHEET 2 LINE 42

W | 28 | Louisiana | | |
(COLOR) | (AGE) | (BIRTHPLACE) | | (CITIZENSHIP)

Iberia
(COUNTY)

(CITY) | | (STREET) | (HOUSE NO.)

OTHER MEMBERS OF FAMILY

NAME	RELATION-SHIP	AGE	BIRTHPLACE	CITIZEN-SHIP
Diona, Estel	W	23	Louisiana	

1920 CENSUS—INDEX
DEPARTMENT OF COMMERCE
BUREAU OF THE CENSUS

A-16

U. S. GOVERNMENT PRINTING OFFICE

D 600

LOUISIANA

Drake, Van (HEAD OF FAMILY)

VOL. 57 E.D. 63

SHEET 8 LINE 63

B (COLOR) 55 (AGE) Louisiana (BIRTHPLACE) (CITIZENSHIP)

St Martin (COUNTY)

(CITY) (STREET) (HOUSE NO.)

OTHER MEMBERS OF FAMILY

NAME	RELATIONSHIP	AGE	BIRTHPLACE	CITIZENSHIP
Drake, Virginia	W	49	Louisiana	
— Julius	S	21	Louisiana	
— Priscilla	D	11	Louisiana	
— Percy	S	8	Louisiana	
— Ollie	S	6	Louisiana	

1920 CENSUS—INDEX
DEPARTMENT OF COMMERCE
BUREAU OF THE CENSUS

A-1a

See Drake, Van

STATE Louisiana

Drake, Van

HEAD OF FAMILY—CONTINUED

OTHER MEMBERS OF FAMILY—CONTINUED

NAME	RELATION-SHIP	AGE	BIRTHPLACE	CITIZEN-SHIP
Drake, Milton	S	5	Louisiana	

1920 CENSUS—INDEX
DEPARTMENT OF COMMERCE
BUREAU OF THE CENSUS

Smith,
Dr Drake, Van

A-1 b

U. S. GOVERNMENT PRINTING OFFICE

D 600

Durr, Vera
(INDIVIDUAL)

LOUISIANA
VOL. 25 E.D. 10
SHEET 1 LINE 14

W | 3 | Louisiana
(COLOR) (AGE) (BIRTHPLACE)

Jefferson
(COUNTY)

(CITY) Dubin (STREET) (HOUSE NO.)

ENUMERATED WITH Durr, Jacob

RELATIONSHIP TO ABOVE Granddaughter

REMARKS

1920 CENSUS—INDEX
DEPARTMENT OF COMMERCE
BUREAU OF THE CENSUS

A-3

II 600

LOUISIANA

Duray, Vera (INDIVIDUAL)

VOL. 34 E.D. 24

SHEET 1 LINE 96

W (COLOR) 10 (AGE) Louisiana (BIRTHPLACE) (CITIZENSHIP)

Orleans (COUNTY)

New Orleans (CITY) S Rampart (STREET) 1050 (HOUSE NO.)

ENUMERATED WITH Duffy, Thomas

RELATIONSHIP TO ABOVE daughter

REMARKS Apparently daughter to Duray, Katherine, line 94

1920 CENSUS—INDEX
DEPARTMENT OF COMMERCE
BUREAU OF THE CENSUS

A-3

U. S. GOVERNMENT PRINTING OFFICE

D 600

LOUISIANA

Dearie Verna (INDIVIDUAL) VOL. 33 E.D. 44

SHEET 1 LINE 66

W (COLOR) 21 (AGE) Louisiana (BIRTHPLACE) (CITIZENSHIP)

Orleans (COUNTY)

New Orleans (CITY) Johnson (STREET) 632 (HOUSE NO.)

ENUMERATED WITH Lesslie, E. J.

RELATIONSHIP TO ABOVE Daughter

REMARKS

1920 CENSUS—INDEX
DEPARTMENT OF COMMERCE
BUREAU OF THE CENSUS

A-3

U. S. GOVERNMENT PRINTING OFFICE

D 600

LOUISIANA

Dyer, Victor (HEAD OF FAMILY)

VOL. 45 E.D. 253

SHEET 5 LINE 1

B (COLOR) 53 (AGE) Louisiana (BIRTHPLACE) (CITIZENSHIP)

Orleans (COUNTY)

New Orleans (CITY) Teche (STREET) 414 (HOUSE NO.)

OTHER MEMBERS OF FAMILY

NAME	RELATIONSHIP	AGE	BIRTHPLACE	CITIZENSHIP
Dyer, Olympe	W	52	Louisiana	
" Victoria	D	20	Louisiana	
" Leona	D	19	Louisiana	
" Clarence	S	17	Louisiana	
" Alberta	D.L.	18	Louisiana	

1920 CENSUS—INDEX
DEPARTMENT OF COMMERCE
BUREAU OF THE CENSUS

A-1a

1 see #2

STATE Louisiana

Dyer, Victor
HEAD OF FAMILY—CONTINUED

OTHER MEMBERS OF FAMILY—CONTINUED

NAME	RELATIONSHIP	AGE	BIRTHPLACE	CITIZENSHIP
Dyer, Walter	S	30	Louisiana	

1920 CENSUS—INDEX
DEPARTMENT OF COMMERCE
BUREAU OF THE CENSUS

7 Page # 1

A-1b

D 600

LOUISIANA

Dore, Victor (Mrs.)
(HEAD OF FAMILY)

VOL. 64 E.D. 106

SHEET 31 LINE 56

W (COLOR) 52 (AGE) Louisiana (BIRTHPLACE) (CITIZENSHIP)

Vermilion (COUNTY)

Abbeville (CITY) Ewell & Greene's Annex (STREET) N.R. (HOUSE NO.)

OTHER MEMBERS OF FAMILY

NAME	RELATIONSHIP	AGE	BIRTHPLACE	CITIZENSHIP
Dore, Adolph	S	28	Louisiana	
- Blanche	D	25	Louisiana	
- Emerite	D	23	Louisiana	
- Octavie	D	14	Louisiana	
Nunez, Elite	GD	4	Louisiana	

1920 CENSUS—INDEX
DEPARTMENT OF COMMERCE
BUREAU OF THE CENSUS

A-1a

#1 see #2

STATE Louisiana

Dore, Victor (Mrs.)
(HEAD OF FAMILY—CONTINUED)

OTHER MEMBERS OF FAMILY—CONTINUED

NAME	RELATIONSHIP	AGE	BIRTHPLACE	CITIZENSHIP
Dronet, Rine	GS	4	Louisiana	
Dugas, Murphy	GS	2	Louisiana	

1920 CENSUS—INDEX
DEPARTMENT OF COMMERCE
BUREAU OF THE CENSUS

A-15

U. S. GOVERNMENT PRINTING OFFICE

#2 see #1

D 600

LOUISIANA

Dawra, Vincent (HEAD OF FAMILY)

VOL. 42 E.D. 210

SHEET 15 LINE 71

W (COLOR) 41 (AGE) Louisiana (BIRTHPLACE) (CITIZENSHIP)

Orleans (COUNTY)

New Orleans (CITY) Magazine (STREET) 3801 (HOUSE NO.)

OTHER MEMBERS OF FAMILY

NAME	RELATIONSHIP	AGE	BIRTHPLACE	CITIZENSHIP
Dawra, Anna	W	38	Louisiana	
—, Mary	D	14	Louisiana	
—, Anna	D	12	Louisiana	
DiFatta, John	F.L.	74	Italy	Al
Roberts, Jules	Se	48	Louisiana	

1920 CENSUS—INDEX
DEPARTMENT OF COMMERCE
BUREAU OF THE CENSUS

A-1a

D600

Dew, Viola

(INDIVIDUAL)

LOUISIANA

VOL. 8 E.D. 40

SHEET 7 LINE 69

B 25 Louisiana

(COLOR) (AGE) (BIRTHPLACE)

Calcasieu

(COUNTY)

Lake Charles Belden 914

(CITY) (STREET) (HOUSE NO.)

ENUMERATED WITH Dew, Martha

RELATIONSHIP TO ABOVE daughter in law

REMARKS

1920 CENSUS—INDEX
DEPARTMENT OF COMMERCE
BUREAU OF THE CENSUS

A-3

D600

LOUISIANA

[redacted]

Dwyer, Viola
(INDIVIDUAL)

VOL. 36 E.D. 88

SHEET 10 LINE 74

W (COLOR) 32 (AGE) Louisiana (BIRTHPLACE) (CITIZENSHIP)

Orleans (COUNTY)

New Orleans (CITY) St. Peter (STREET) 2803 (HOUSE NO.)

ENUMERATED WITH Cruz, Gabriel

RELATIONSHIP TO ABOVE Daughter

REMARKS

1920 CENSUS—INDEX
DEPARTMENT OF COMMERCE
BUREAU OF THE CENSUS

A-3

U. S. GOVERNMENT PRINTING OFFICE

D600

LOUISIANA

Dewar Virginia (INDIVIDUAL) VOL. 39 E.D. 154

SHEET 9 LINE 80

Mu (COLOR) 17 (AGE) Louisiana (BIRTHPLACE)

Orleans (COUNTY)

New Orleans (CITY) Burgundy (STREET) 5436 (HOUSE NO.)

ENUMERATED WITH Rogers, Lucenie

RELATIONSHIP TO ABOVE Daughter

REMARKS

1920 CENSUS—INDEX
DEPARTMENT OF COMMERCE
BUREAU OF THE CENSUS

A-3

D 600

LOUISIANA

Durio, Voorhies (INDIVIDUAL) Vol. 46 E.D. 85

Sheet 10 Line 54

W (Ward) 16 (Precinct) Louisiana (MUNICIPALITY) _____ (DISTRICT)

Ouachita (COUNTY)

_____ (CITY) _____ (STREET) _____ (HOUSE NO.)

ENUMERATED WITH Louisiana Training Institute

RELATIONSHIP TO ABOVE Inmate

REMARKS _____

1920 CENSUS—INDEX
DEPARTMENT OF COMMERCE
BUREAU OF THE CENSUS

A-3

U. S. GOVERNMENT PRINTING OFFICE

D 600

LOUISIANA

Dyer, W. (INDIVIDUAL)

VOL. 32 E.D. 29

SHEET 15 LINE 5

B (COLOR) 31 (AGE) Louisiana (BIRTHPLACE) (CITIZENSHIP)

Orleans (COUNTY)

New Orleans (CITY) — (STREET) — (HOUSE NO.)

ENUMERATED WITH S. S. Chalmette

RELATIONSHIP TO ABOVE Crew

REMARKS

1920 CENSUS—INDEX
DEPARTMENT OF COMMERCE
BUREAU OF THE CENSUS

A-2

U. S. GOVERNMENT PRINTING OFFICE

D 600

LOUISIANA

Dohra, W. (Mrs) (HEAD OF FAMILY)

VOL. 36 E.D. 91

SHEET 5 LINE 80

W (COLOR) 42 (AGE) Louisiana (BIRTHPLACE) (CITIZENSHIP)

Orleans (COUNTY)

New Orleans (CITY) Morgan Boulevard (STREET) 59 (HOUSE NO.)

OTHER MEMBERS OF FAMILY

NAME	RELATIONSHIP	AGE	BIRTHPLACE	CITIZENSHIP
Dohra, William C	S	18	Louisiana	
Ora (Mrs)	D	16	Louisiana	
Albin	S	14	Louisiana	
Glen	D	12	Louisiana	

1920 CENSUS—INDEX
DEPARTMENT OF COMMERCE
BUREAU OF THE CENSUS

A-1a

D 600

Durr, W L
(HEAD OF FAMILY)

LOUISIANA

VOL. 31 E.D. 46

SHEET 4 LINE 51

W (COLOR) 34 (AGE) Louisiana (BIRTHPLACE) (CITIZENSHIP)

Natchitaches (COUNTY)

(CITY) (STREET) (HOUSE NO.)

OTHER MEMBERS OF FAMILY

NAME	RELATIONSHIP	AGE	BIRTHPLACE	CITIZENSHIP
Durr, Gueba	W	24	Louisiana	
" Claud C	S	11	Louisiana	
" Bessie	D	8	Louisiana	
" Larry	S	6	Louisiana	
" Earl W	S	4	Louisiana	

1920 CENSUS—INDEX
DEPARTMENT OF COMMERCE
BUREAU OF THE CENSUS

#1 and #2

A-1a

STATE Louisiana

Durr, W L
(HEAD OF FAMILY—CONTINUED)

OTHER MEMBERS OF FAMILY—CONTINUED

NAME	RELATION-SHIP	AGE	BIRTHPLACE	CITIZEN-SHIP
Durr, Walter	S	3	Louisiana	
" Lucy	D	1 3/12	Louisiana	

1920 CENSUS—INDEX
DEPARTMENT OF COMMERCE
BUREAU OF THE CENSUS

#2 sht #1

A-1b

D 600

Durr, W.R.
(HEAD OF FAMILY)

LOUISIANA

VOL. 31 E.D. 46

SHEET 5 LINE 16

W 66 Louisiana
(COLOR) (AGE) (BIRTHPLACE) (CITIZENSHIP)

Natchitaches
(COUNTY)

(CITY) (STREET) (HOUSE NO.)

OTHER MEMBERS OF FAMILY

NAME	RELATION-SHIP	AGE	BIRTHPLACE	CITIZEN-SHIP
Durr, Lusinda	W	67	alabama	

1920 CENSUS—INDEX
DEPARTMENT OF COMMERCE
BUREAU OF THE CENSUS

A-1a

C

LOUISIANA

D600

Dwyer W S
(HEAD OF FAMILY)

LOUISIANA

VOL. 45 E.D. 256

SHEET 15 LINE 50

W 53 Louisiana
(COLOR) (AGE) (BIRTHPLACE) (CITIZENSHIP)

[illegible]
(COUNTY)

New Orleans Belleville 541
(CITY) (STREET) (HOUSE NO.)

OTHER MEMBERS OF FAMILY

NAME	RELATIONSHIP	AGE	BIRTHPLACE	CITIZENSHIP
Irving Alone				

1920 CENSUS—INDEX
DEPARTMENT OF COMMERCE
BUREAU OF THE CENSUS

A-1a

D 600

LOUISIANA

Dawson, Wallace L (INDIVIDUAL)

VOL. 18 E.D. 65

SHEET 1 LINE 82

W (COLOR) 46 (AGE) Louisiana (BIRTHPLACE) (NATIONALITY)

Madison (COUNTY)

Tallulah (CITY) (STREET) (HOUSE NO.)

ENUMERATED WITH Colthorp, Chas

RELATIONSHIP TO ABOVE Boarder

REMARKS

1920 CENSUS—INDEX
DEPARTMENT OF COMMERCE
BUREAU OF THE CENSUS

A-3

U. S. GOVERNMENT PRINTING OFFICE

D 600

LOUISIANA

Dyer, Walter
(HEAD OF FAMILY)

VOL. 3 E. D. 12

SHEET 17 LINE 13

W 40 Louisiana
(COLOR) (AGE) (BIRTHPLACE)

Jefferson
(COUNTY)

(CITY) (STREET) (HOUSE NO.)

OTHER MEMBERS OF FAMILY

NAME	RELATION-SHIP	AGE	BIRTHPLACE	CITIZEN-SHIP
Dyer, Adelle	W	36	Louisiana	
" Pearl	D	13	Louisiana	
" Doris	D	3	Louisiana	
" Wilson	S	1	Louisiana	
LeBlanc, Nicholas	B	21	Louisiana	

1920 CENSUS—INDEX
DEPARTMENT OF COMMERCE
BUREAU OF THE CENSUS

A-46

D 600

D 600

LOUISIANA

Dyer, Walter
(HEAD OF FAMILY)

VOL. 28 E.D. 42

SHEET 11 LINE 31

B 40 Louisiana
(COLOR) (AGE) (BIRTHPLACE) (CITIZENSHIP)

La Fourche
(COUNTY)

(CITY) (STREET) (HOUSE NO.)

OTHER MEMBERS OF FAMILY

NAME	RELATIONSHIP	AGE	BIRTHPLACE	CITIZENSHIP
Dyer, Edith	W	39	Louisiana	
" Albert	S	16	Louisiana	
" Beulah	D	11	Louisiana	
" Vivian	D	9	Louisiana	
" Joseph	S	7	Louisiana	

1920 CENSUS—INDEX
DEPARTMENT OF COMMERCE
BUREAU OF THE CENSUS

M see #2

A-1a

STATE Louisiana

Dyer, Wacter
HEAD OF FAMILY—CONTINUED

OTHER MEMBERS OF FAMILY—CONTINUED

NAME	RELATION-SHIP	AGE	BIRTHPLACE	CITIZEN-SHIP
Dyer, Mary	D	3 2/12	Louisiana	
" George	S	7/12	Louisiana	

1920 CENSUS—INDEX
DEPARTMENT OF COMMERCE
BUREAU OF THE CENSUS

#2 sht 1

A-1b

ED 600

Drew, Walter
(INDIVIDUAL)

LOUISIANA
VOL. 38 E.D. 134
SHEET 3 LINE 75

B 18 Louisiana
(COLOR) (AGE) (BIRTHPLACE)

Orleans
(COUNTY)

New Orleans Miro 1338
(CITY) (STREET) (HOUSE NO.)

ENUMERATED WITH Cook, Henriette

RELATIONSHIP TO ABOVE Son-in-law.

REMARKS

1920 CENSUS—INDEX
DEPARTMENT OF COMMERCE
BUREAU OF THE CENSUS

A-3

ED 600

LOUISIANA

VOL. 5 E. D. 107

SHEET 3A LINE 84

Lirre Walter
(HEAD OF FAMILY)

W 29 Mississippi
(COLOR) (AGE) (BIRTHPLACE)

Richland
(COUNTY)

(CITY) (STREET) (HOUSE NO.)

OTHER MEMBERS OF FAMILY

NAME	RELATIONSHIP	AGE	BIRTHPLACE	CITIZENSHIP
Lirre Claude	W	24	Louisiana	
— Jack	S	2	Louisiana	

1920 CENSUS—INDEX
DEPARTMENT OF COMMERCE
BUREAU OF THE CENSUS

A-46

D 600

LOUISIANA

Drew, Walter (INDIVIDUAL)

VOL. 20 CO. 40

SHEET 5 LINE 33

W (COLOR) 23 (AGE) Mississippi (BIRTHPLACE)

Franklin (COUNTY)

Winnsboro (CITY) Main (STREET) RR (HOUSE NO.)

ENUMERATED WITH Washburn, Natchez a

RELATIONSHIP TO ABOVE Boarder

REMARKS

1920 CENSUS—INDEX
DEPARTMENT OF COMMERCE
BUREAU OF THE CENSUS

A-5

U. S. GOVERNMENT PRINTING OFFICE

D 600

LOUISIANA

Dwyer, Walter C (INDIVIDUAL)

VOL. 44 E.D. 244

SHEET 3 LINE 22

W (COLOR) 36 (AGE) Louisiana (BIRTHPLACE)

Orleans (COUNTY)

New Orleans (CITY) Octavia (STREET) 1217 (HOUSE NO.)

ENUMERATED WITH Dwyer, Jas T

RELATIONSHIP TO ABOVE Brother

REMARKS

1920 CENSUS—INDEX
DEPARTMENT OF COMMERCE
BUREAU OF THE CENSUS

A-3

D 600

D 600

LOUISIANA

Roger Walter P. (HEAD OF FAMILY)

VOL. 54 E.D. 83

SHEET 17 LINE 23

W (COLOR) [illegible] (AGE) Louisiana (BIRTHPLACE) (CITIZENSHIP)

St. Mary (COUNTY)

Morgan City (CITY) Front (STREET) 920 (HOUSE NO.)

OTHER MEMBERS OF FAMILY

NAME	RELATIONSHIP	AGE	BIRTHPLACE	CITIZENSHIP
Roger Olive	W	36	Louisiana	
— Pearl	D	20	Louisiana	
— Walter Jr.	S	18	Louisiana	
— Ernest	S	11	Louisiana	
— Elinor	D	8	Louisiana	

1920 CENSUS—INDEX #1 see #2

DEPARTMENT OF COMMERCE

BUREAU OF THE CENSUS

A-16

STATE Louisiana

Ryer, Walter P.
HEAD OF FAMILY—CONTINUED

OTHER MEMBERS OF FAMILY—CONTINUED

NAME	RELATION-SHIP	AGE	BIRTHPLACE	CITIZEN-SHIP
Ryer, Sadie	D	5	Louisiana	
" Hilda	D	4 9/12	Louisiana	
" Emery	S	2 6/12	Louisiana	

1920 CENSUS—INDEX
DEPARTMENT OF COMMERCE
BUREAU OF THE CENSUS

#2 see #1

A-16

D600

LOUISIANA

VOL 48 E.D. 38

SHEET 12 LINE 51

(HEAD OF FAMILY)

(COLOR) (AGE) (BIRTHPLACE) (CITIZENSHIP)

(COUNTY)

(CITY) (STREET) (HOUSE NO.)

OTHER MEMBERS OF FAMILY

NAME	RELATION-SHIP	AGE	BIRTHPLACE	CITIZEN-SHIP

1920 CENSUS—INDEX
DEPARTMENT OF COMMERCE
BUREAU OF THE CENSUS

A-15

D 600

Dear, W Lulis
(INDIVIDUAL)

STATE LOUISIANA
VOL. 3 E.D. 108
SHEET 24 LINE 39

W 16
(COLOR) (AGE)

Richland
(COUNTY)

(CITY) (STREET) (HOUSE NO.)

ENUMERATED WITH Dear, John L

RELATIONSHIP TO ABOVE Grandson

REMARKS

1920 CENSUS—INDEX
DEPARTMENT OF COMMERCE
BUREAU OF THE CENSUS

A-3

D600

LOUISIANA

D600

LOUISIANA

Lore Whitney (HEAD OF FAMILY)

VOL. 22 E.D. 18

SHEET 10 LINE 84

W (COLOR) 43 (AGE) Louisiana (BIRTHPLACE) (CITIZENSHIP)

Iberia (COUNTY)

New Iberia (CITY) Louisiana (STREET) NR (HOUSE NO.)

OTHER MEMBERS OF FAMILY

NAME	RELATIONSHIP	AGE	BIRTHPLACE	CITIZENSHIP
Lore Louise	W	37	Louisiana	
Adreen	S	12	Louisiana	
Genevie	D	9	Louisiana	
Albert	S	7	Louisiana	
Emolia	D	2	Louisiana	

1920 CENSUS—INDEX
DEPARTMENT OF COMMERCE
BUREAU OF THE CENSUS

A-1a

U. S. GOVERNMENT PRINTING OFFICE

D600

LOUISIANA

Dier, Wilburn T. (HEAD OF FAMILY)

VOL. 12 E.D. 69

SHEET 9 LINE 1

W (COLOR) 50 (AGE) Alabama (BIRTHPLACE) (CITIZENSHIP)

Caddo (COUNTY)

Shreveport (CITY) Texas Ave (STREET) 2034½ (HOUSE NO.)

OTHER MEMBERS OF FAMILY

NAME	RELATIONSHIP	AGE	BIRTHPLACE	CITIZENSHIP
Dier, Millie M.	W	57	Louisiana	
— Ruby L.	D	18	Louisiana	

1920 CENSUS—INDEX
DEPARTMENT OF COMMERCE
BUREAU OF THE CENSUS

A-1a

U. S. GOVERNMENT PRINTING OFFICE

D 601

LOUISIANA

Daré, Wilcede
(INDIVIDUAL)

VOL. 25 E.D. 36

SHEET 19 LINE 42

W (COLOR) 5 (AGE) Louisiana (BIRTHPLACE) (CITIZENSHIP)

Lafayette (COUNTY)

(CITY) (STREET) (HOUSE NO.)

ENUMERATED WITH Daré, Eugene

RELATIONSHIP TO ABOVE Nephew

REMARKS

1920 CENSUS—INDEX
DEPARTMENT OF COMMERCE
BUREAU OF THE CENSUS

A-2

D680

LOUISIANA

Dorrie, Nicede
(INDIVIDUAL)

VOL. 25 E.D. 36

SHEET 25 LINE 45

W (COLOR) 7 (AGE) Louisiana (BIRTHPLACE) (CITIZENSHIP)

Lafayette (COUNTY)

(CITY) (STREET) (HOUSE NO.)

ENUMERATED WITH Dorrie, Aristle

RELATIONSHIP TO ABOVE Grand-Child

REMARKS

1920 CENSUS—INDEX
DEPARTMENT OF COMMERCE
BUREAU OF THE CENSUS

A-2

U. S. GOVERNMENT PRINTING OFFICE

D600

LOUISIANA

Daré, Wilfred (INDIVIDUAL)

VOL. 25 E.D. 56

SHEET 11 LINE 48

W (COLOR) 4 (AGE) Louisiana (BIRTHPLACE) (CITIZENSHIP)

Lafayette (COUNTY)

(CITY) (STREET) (HOUSE NO.)

ENUMERATED WITH Daré, Eugene

RELATIONSHIP TO ABOVE Nephew

REMARKS

1920 CENSUS—INDEX
DEPARTMENT OF COMMERCE
BUREAU OF THE CENSUS

A-8

D600

LOUISIANA

Lorrie Wilfred
(INDIVIDUAL)

VOL. 25 E.D. 36

SHEET 25 LINE 46

W (COLOR) [illegible] (AGE) Louisiana (BIRTHPLACE) (CITIZENSHIP)

Lafayette (COUNTY)

(CITY) (STREET) (HOUSE NO.)

ENUMERATED WITH Lorrie Anstle

RELATIONSHIP TO ABOVE Grand-Child

REMARKS

1920 CENSUS—INDEX
DEPARTMENT OF COMMERCE
BUREAU OF THE CENSUS

A-3

D600

LOUISIANA

Deier, Wilhelmine (INDIVIDUAL) VOL. 56 E.D. 90

SHEET 22 LINE 64

W (COLOR) 54 (AGE) Missouri (BIRTHPLACE)

St Landry (COUNTY)

Grand Coteau (CITY) N.S. (STREET)

ENUMERATED WITH Sacred Heart Convent

RELATIONSHIP TO ABOVE Nun

REMARKS

1920 CENSUS—INDEX
DEPARTMENT OF COMMERCE
BUREAU OF THE CENSUS

A-3

L600

D 600

Daure, Wilhemina (INDIVIDUAL)

LOUISIANA
VOL. 39 E.D. 153
SHEET 9 LINE 78

W (COLOR) 27 (AGE) Louisiana (BIRTHPLACE) (NATIONALITY)

Orleans (COUNTY)
New Orleans (CITY) Forstall (STREET) 714 (HOUSE NO.)

ENUMERATED WITH Schloegel, Anthony

RELATIONSHIP TO ABOVE Sister-in-law

REMARKS

1920 CENSUS—INDEX
DEPARTMENT OF COMMERCE
BUREAU OF THE CENSUS

A-3

D 600

STATE LOUISIANA

D 600

Dyer, Wall
(HEAD OF FAMILY)

STATE LOUISIANA
VOL. 10 E.D. 28
SHEET 4 LINE 33

W 34 Louisiana
(COLOR) (AGE) (BIRTHPLACE)

Caddo
(COUNTY)

(CITY) (STREET) (HOUSE NO.)

OTHER MEMBERS OF FAMILY

NAME	RELATIONSHIP	AGE	BIRTHPLACE	CITIZENSHIP
[illegible]	W	30	Louisiana	
[illegible]	S	3	Louisiana	

1920 CENSUS—INDEX
DEPARTMENT OF COMMERCE
BUREAU OF THE CENSUS

A-18

D 600

LOUISIANA

Dori, William (INDIVIDUAL) VOL. 46 E.D. 93

SHEET 1 LINE 85

W (COLOR) 47 (AGE) Arkansas (BIRTHPLACE) _____

Ouachita (COUNTY)

Monroe (CITY) Louise Anne Ave NR (STREET) (INCLUDE NO.)

ENUMERATED WITH Armstrong, Ethel

RELATIONSHIP TO ABOVE Step Father

REMARKS _____

1920 CENSUS—INDEX
DEPARTMENT OF COMMERCE
BUREAU OF THE CENSUS

Lee Davis, William

D600

LOUISIANA

Dwyer, William (INDIVIDUAL)

VOL. 36 E.D. 73-78

SHEET 10 LINE 26

W (COLOR) 65 (AGE) Indiana (BIRTHPLACE) _____ (NATIONALITY)

Orleans (COUNTY)

New Orleans (CITY) Bourbon (STREET) 831 (HOUSE NO.)

ENUMERATED WITH Bethancourt, Wilfred P.

RELATIONSHIP TO ABOVE Lodger

REMARKS _____

1920 CENSUS—INDEX
DEPARTMENT OF COMMERCE
BUREAU OF THE CENSUS

A-2

D 600

LOUISIANA

Dyer, William (INDIVIDUAL)

VOL. 36 E.D. 83

SHEET 9 LINE 4

W 46 Louisiana (COLOR) (AGE) (BIRTHPLACE)

Orleans (COUNTY)

New Orleans St Anne (CITY) (STREET) 1924

ENUMERATED WITH Babin, William

RELATIONSHIP TO ABOVE boarder

REMARKS

1920 CENSUS—INDEX
DEPARTMENT OF COMMERCE
BUREAU OF THE CENSUS

A-8

D600

LOUISIANA

Dwyer William (HEAD OF FAMILY)

VOL 40 E.D. 163

SHEET 10 LINE 20

M | 53 | Louisiana

(COLOR) (AGE) (BIRTHPLACE)

Orleans (COUNTY)

New Orleans (CITY) St Mary (STREET) 537 (HOUSE NO.)

OTHER MEMBERS OF FAMILY

NAME	RELATIONSHIP	AGE	BIRTHPLACE	CITIZENSHIP
Dwyer, Delia	W	50	Louisiana	
" Edward	S	16	Louisiana	
" Nina	D	14	Louisiana	
" Elsa	D	12	Louisiana	

1920 CENSUS—INDEX
DEPARTMENT OF COMMERCE
BUREAU OF THE CENSUS

A-16

U. S. GOVERNMENT PRINTING OFFICE

DD 600

Dwyer William
(HEAD OF FAMILY)

LOUISIANA

VOL. 40 E.D. 163

SHEET 9 LINE 75

W (COLOR) W (AGE) Louisiana (BIRTHPLACE) (CITIZENSHIP)

Orleans (COUNTY)

New Orleans (CITY) St. Thomas (STREET) 1902 (HOUSE NO.)

OTHER MEMBERS OF FAMILY

NAME	RELATIONSHIP	AGE	BIRTHPLACE	CITIZENSHIP
Dwyer Viola	W	22	Louisiana	
William Jr.	S	12	Louisiana	
Shamp Jesse	SL	30	Louisiana	

1920 CENSUS—INDEX
DEPARTMENT OF COMMERCE
BUREAU OF THE CENSUS

A-1a

D 600

LOUISIANA

Dare, William
(INDIVIDUAL)

VOL. 25 E.D. 7

SHEET 9 LINE 70

B (COLOR) 5 (AGE) Louisiana (BIRTHPLACE) (CITIZENSHIP)

Jefferson (COUNTY)

(CITY) (STREET) (HOUSE NO.)

ENUMERATED WITH Lisecune, Fred

RELATIONSHIP TO ABOVE Grandson

REMARKS

1920 CENSUS—INDEX
DEPARTMENT OF COMMERCE
BUREAU OF THE CENSUS

A-3

D 600

D600

LOUISIANA

Durr, William (HEAD OF FAMILY) VOL. 41 E.D. 200

SHEET 2 LINE 9

W (COLOR) 31 (AGE) Louisiana (BIRTHPLACE) (CITIZENSHIP)

Orleans (COUNTY)

New Orleans (CITY) Fourth (STREET) 2231 (HOUSE NO.)

OTHER MEMBERS OF FAMILY

NAME	RELATIONSHIP	AGE	BIRTHPLACE	CITIZENSHIP
Durr, Clara	W	38	Louisiana	
William	S	18	Louisiana	
Esther	D	5	Louisiana	

1920 CENSUS—INDEX
DEPARTMENT OF COMMERCE
BUREAU OF THE CENSUS

A-1a

U. S. GOVERNMENT PRINTING OFFICE

D 600

Dauer, William
(INDIVIDUAL)

LOUISIANA
VOL. 43 E.D. 224
SHEET 5 LINE 52

W (COLOR) 35 (AGE) Louisiana (BIRTHPLACE) _____ (NATIONALITY)

Orleans (COUNTY)

New Orleans (CITY) Laurel (STREET) 5125 (HOUSE NO.)

ENUMERATED WITH Sisa, John

RELATIONSHIP TO ABOVE Boarder

REMARKS _____

1920 CENSUS—INDEX
DEPARTMENT OF COMMERCE
BUREAU OF THE CENSUS

A-3

D 600

LOUISIANA

Darrah, William
(HEAD OF FAMILY)

VOL. 37 E.D. 113

SHEET 10 LINE 73

W (COLOR) 47 (AGE) Louisiana (BIRTHPLACE) (CITIZENSHIP)

Orleans (COUNTY)

New Orleans (CITY) Tauro (STREET) 1029 (HOUSE NO.)

OTHER MEMBERS OF FAMILY

NAME	RELATIONSHIP	AGE	BIRTHPLACE	CITIZENSHIP
Darrah, Pauline	W	47	Louisiana	
✓ Robert	S	15	Louisiana	
✓ Irma	D	11	Louisiana	
✓ Lester	S	7	Louisiana	
✓ Christene	M	86	Louisiana	

1920 CENSUS—INDEX
DEPARTMENT OF COMMERCE
BUREAU OF THE CENSUS

#1 see #2

U. S. GOVERNMENT PRINTING OFFICE

A-1a

STATE Louisiana

Darrah, William
(HEAD OF FAMILY—CONTINUED)

OTHER MEMBERS OF FAMILY—CONTINUED

NAME	RELATIONSHIP	AGE	BIRTHPLACE	CITIZENSHIP
Darrah, Ida	M	28	Louisiana	
✓ Inez	M	24	Louisiana	

1920 CENSUS—INDEX
DEPARTMENT OF COMMERCE
BUREAU OF THE CENSUS

*2 see *1

A-1B

D 600

Dwyer Wm.
(HEAD OF FAMILY)

LOUISIANA
VOL. 43 E.D. 229
SHEET 18 LINE 32

W 40 Louisiana
(COLOR) (AGE) (BIRTHPLACE) (CITIZENSHIP)

Orleans
(COUNTY)

New Orleans L'anneel 4623
(CITY) (STREET) (HOUSE NO.)

OTHER MEMBERS OF FAMILY

NAME	RELATION-SHIP	AGE	BIRTHPLACE	CITIZEN-SHIP
Dwyer, Mary	W	32	Louisiana	
— Wm.	S	12	Louisiana	
— John	S	10	Louisiana	

1920 CENSUS—INDEX
DEPARTMENT OF COMMERCE
BUREAU OF THE CENSUS

5

A-16

D 606

LOUISIANA

Deane, Wallace (INDIVIDUAL)

VOL. 32 E.D. 29

SHEET 52 LINE 44

W (COLOR) 17 (AGE) New York (BIRTHPLACE)

Orleans (COUNTY)

New Orleans (CITY) (STREET) (HOUSE NO.)

ENUMERATED WITH L S Peakstell

RELATIONSHIP TO ABOVE Crew

REMARKS

1920 CENSUS—INDEX
DEPARTMENT OF COMMERCE
BUREAU OF THE CENSUS

Sea

Crane, William

D 600

Dwyer, William 7
(INDIVIDUAL)

LOUISIANA
VOL. 45 E.D. 251
SHEET 8 LINE 17

W 44 Illinois
(COLOR) (AGE) (BIRTHPLACE)

Orleans
(COUNTY)

New Orleans Seguin 535
(CITY) (STREET) (HOUSE NO.)

ENUMERATED WITH Berthelot, Frank

RELATIONSHIP TO ABOVE Boarder

REMARKS

1920 CENSUS—INDEX
DEPARTMENT OF COMMERCE
BUREAU OF THE CENSUS

A-5

D 600

LOUISIANA

Dwyer, William H. (HEAD OF FAMILY)

VOL. 43 E.D. 231

SHEET 11 LINE 25

W (COLOR) 60 (AGE) Louisiana (BIRTHPLACE) (CITIZENSHIP)

Orleans (COUNTY)

New Orleans (CITY) St. Charles Ave (STREET) 5355 (HOUSE NO.)

OTHER MEMBERS OF FAMILY

NAME	RELATIONSHIP	AGE	BIRTHPLACE	CITIZENSHIP
Dwyer, E. G.	Si	50	Louisiana	
— Frances H.	Si	45	Louisiana	
— Maud M.	Si	40	Louisiana	
Le Sassier, Marie L.	Si	38	Texas	
— Emily	Ni	25	Louisiana	

1920 CENSUS—INDEX
DEPARTMENT OF COMMERCE
BUREAU OF THE CENSUS

A-1a

U. S. GOVERNMENT PRINTING OFFICE

D 600

LOUISIANA

Dyer, William H (HEAD OF FAMILY)

VOL. 16 E.D. 29

SHEET 7 LINE 35

W (COLOR) 28 (AGE) Mississippi (BIRTHPLACE) (CITIZENSHIP)

East Baton Rouge (COUNTY)

Baton Rouge (CITY) North (STREET) 1327 (HOUSE NO.)

OTHER MEMBERS OF FAMILY

NAME	RELATIONSHIP	AGE	BIRTHPLACE	CITIZENSHIP
Dyer, Cynthia O	W	28	Louisiana	
- Howard	S	8	Louisiana	
- Robert	S	6	Louisiana	
- Samuel	S	5	Louisiana	
- Rosalie	D	3 0/12	Louisiana	

1920 CENSUS—INDEX
DEPARTMENT OF COMMERCE
BUREAU OF THE CENSUS

1 see #2

U. S. GOVERNMENT PRINTING OFFICE

A-1a

STATE Louisiana

Dyer, William H
HEAD OF FAMILY—CONTINUED

OTHER MEMBERS OF FAMILY—CONTINUED

NAME	RELATIONSHIP	AGE	BIRTHPLACE	CITIZENSHIP
Dyer, Woodrow W	S	5/12	Louisiana	

1920 CENSUS—INDEX
DEPARTMENT OF COMMERCE
BUREAU OF THE CENSUS

2 sle #1

U. S. GOVERNMENT PRINTING OFFICE

D600

Dore, Willie (HEAD OF FAMILY)

LOUISIANA

VOL. 34 E.D. 14

SHEET 10 LINE 68

3 (COLOR) 40 (AGE) Louisiana (BIRTHPLACE) (CITIZENSHIP)

New Orleans (CITY) Gasennse (STREET) 434 (HOUSE NO.)

OTHER MEMBERS OF FAMILY

NAME	RELATION-SHIP	AGE	BIRTHPLACE	CITIZEN-SHIP
Dore, Rebecca	W	37	Louisiana	
Long, Rainy	L	57	Louisiana	

1920 CENSUS—INDEX
DEPARTMENT OF COMMERCE
BUREAU OF THE CENSUS

A-16

U. S. GOVERNMENT PRINTING OFFICE

D 600

LOUISIANA

Dear, Willis
(HEAD OF FAMILY)

VOL. 7 E.D. 53

SHEET 8 LINE 57

W (COLOR) 38 (AGE) Louisiana (BIRTHPLACE) (CITIZENSHIP)

Ohlasian (COUNTY)

(CITY) (STREET) (HOUSE NO.)

OTHER MEMBERS OF FAMILY

NAME	RELATIONSHIP	AGE	BIRTHPLACE	CITIZENSHIP
Dear, [illegible]	W	22	Louisiana	
[illegible]	D	7	Louisiana	

1920 CENSUS—INDEX
DEPARTMENT OF COMMERCE
BUREAU OF THE CENSUS

A-1a

D 600

LOUISIANA

Dear, William 34
(HEAD OF FAMILY)

VOL. 2 E.D. 20

SHEET 8 LINE 5-1

W | 43 | Louisiana | | |
(COLOR) | (AGE) | (BIRTHPLACE) | | (CITIZENSHIP)

Allen
(COUNTY)

(CITY) | (STREET) | (HOUSE NO.)

OTHER MEMBERS OF FAMILY

NAME	RELATION-SHIP	AGE	BIRTHPLACE	CITIZEN-SHIP
Dear, Tippie	d	5	Texas	
— Robert	s	3	Louisiana	
— Brett	s	0	Louisiana	
— Earnest	s	8	Louisiana	
— Mattie B	d	7	Louisiana	

1920 CENSUS—INDEX
DEPARTMENT OF COMMERCE
BUREAU OF THE CENSUS

A-1a

STATE Louisiana

Dear Willis G.
(HEAD OF FAMILY—CONTINUED)

OTHER MEMBERS OF FAMILY—CONTINUED

NAME	RELATIONSHIP	AGE	BIRTHPLACE	CITIZEN PAP
Dear, Bernell	C	6	Louisiana	
— Millard	S	3 1/12	Louisiana	
Whitaker, Neva	D	17	Louisiana	

1920 CENSUS—INDEX
DEPARTMENT OF COMMERCE
BUREAU OF THE CENSUS

A-1b

U. S. GOVERNMENT PRINTING OFFICE

D 600

LOUISIANA

Dorey, Willy
(INDIVIDUAL)

VOL. 23 E.D. 55

SHEET 26 LINE 46

B (COLOR) 9 (AGE) Louisiana (BIRTHPLACE) (CITIZENSHIP)

Iberville Parish
(COUNTY)

(CITY) (STREET) (HOUSE NO.)

ENUMERATED WITH Field, Estell

RELATIONSHIP TO ABOVE Grand child

REMARKS

1920 CENSUS—INDEX
DEPARTMENT OF COMMERCE
BUREAU OF THE CENSUS

A-8

D 660

LOUISIANA

Dear, Wilson
(INDIVIDUAL)

VOL. 12 E.D. 57

SHEET 5 LINE 92

W (COLOR) 25 (AGE) Louisiana (BIRTHPLACE) (CITIZENSHIP)

Caddo
(COUNTY)

Shreveport (CITY) Western Ave (STREET) 430 (HOUSE NO.)

ENUMERATED WITH Coty, Emma

RELATIONSHIP TO ABOVE Roomer

REMARKS

1920 CENSUS—INDEX
DEPARTMENT OF COMMERCE
BUREAU OF THE CENSUS

A-2

D 000

LOUISIANA

Dyer, Winsor (HEAD OF FAMILY)

VOL. 18 E.D. 51

SHEET 2 LINE 63

B (COLOR) 62 (AGE) Louisiana (BIRTHPLACE) (CITIZENSHIP)

East Feliciana (COUNTY)

(CITY) (STREET) (HOUSE NO.)

OTHER MEMBERS OF FAMILY

NAME	RELATIONSHIP	AGE	BIRTHPLACE	CITIZENSHIP
Dyer, Calvin	[illegible]	[illegible]	Louisiana	

1920 CENSUS—INDEX
DEPARTMENT OF COMMERCE
BUREAU OF THE CENSUS

A-1a

U. S. GOVERNMENT PRINTING OFFICE

D 600

LOUISIANA

(HEAD OF FAMILY)

VOL. 66 E.D. 131

SHEET 9 LINE 69

(COLOR) (AGE) (BIRTHPLACE) (CITIZENSHIP)

(COUNTY)

(CITY) (STREET) (HOUSE NO.)

OTHER MEMBERS OF FAMILY

NAME	RELATIONSHIP	AGE	BIRTHPLACE	CITIZENSHIP

1920 CENSUS—INDEX
DEPARTMENT OF COMMERCE
BUREAU OF THE CENSUS

A-46

U. S. GOVERNMENT PRINTING OFFICE

QD 600-600

LOUISIANA

Dyer, Y. C. (INDIVIDUAL) VOL. 32 E.D. 29

SHEET 23 LINE 72

B (COLOR) 34 (AGE) Brit W Indies (BIRTHPLACE) -Al- (NATURALIZED)

Orleans (COUNTY)

New Orleans (CITY) — (STREET) — (HOUSE NO.)

ENUMERATED WITH SS Lakewood

RELATIONSHIP TO ABOVE Crew

REMARKS

1920 CENSUS—INDEX
DEPARTMENT OF COMMERCE
BUREAU OF THE CENSUS

A-3

U. S. GOVERNMENT PRINTING OFFICE (1920)

D600

LOUISIANA

[redacted]

Dorsey, Zenobia
(INDIVIDUAL)

VOL. 3B E.D. 124

SHEET 4 LINE 25

W (COLOR) 70 (AGE) Louisiana (BIRTHPLACE)

Orleans (COUNTY)

New Orleans (CITY) Bayou Road (STREET) 2225 (HOUSE NO.)

ENUMERATED WITH Chauffe, Henry

RELATIONSHIP TO ABOVE Brother

REMARKS

1920 CENSUS—INDEX
DEPARTMENT OF COMMERCE
BUREAU OF THE CENSUS

see also
Dorsey, Zenobia

A-3

D 600

LOUISIANA

Doury Zenobia
(INDIVIDUAL)

VOL. 38 E.D. 124

SHEET 4 LINE 75

W 70 Louisiana
(COLOR) (AGE) (BIRTHPLACE) (CITIZENSHIP)

Orleans
(COUNTY)

New Orleans Bayou Road 2275
(CITY) (STREET) (HOUSE NO.)

ENUMERATED WITH Chauffe Henry

RELATIONSHIP TO ABOVE Boarder

REMARKS

1920 CENSUS—INDEX
DEPARTMENT OF COMMERCE
BUREAU OF THE CENSUS

al also
Doury, Zenobia

A-3

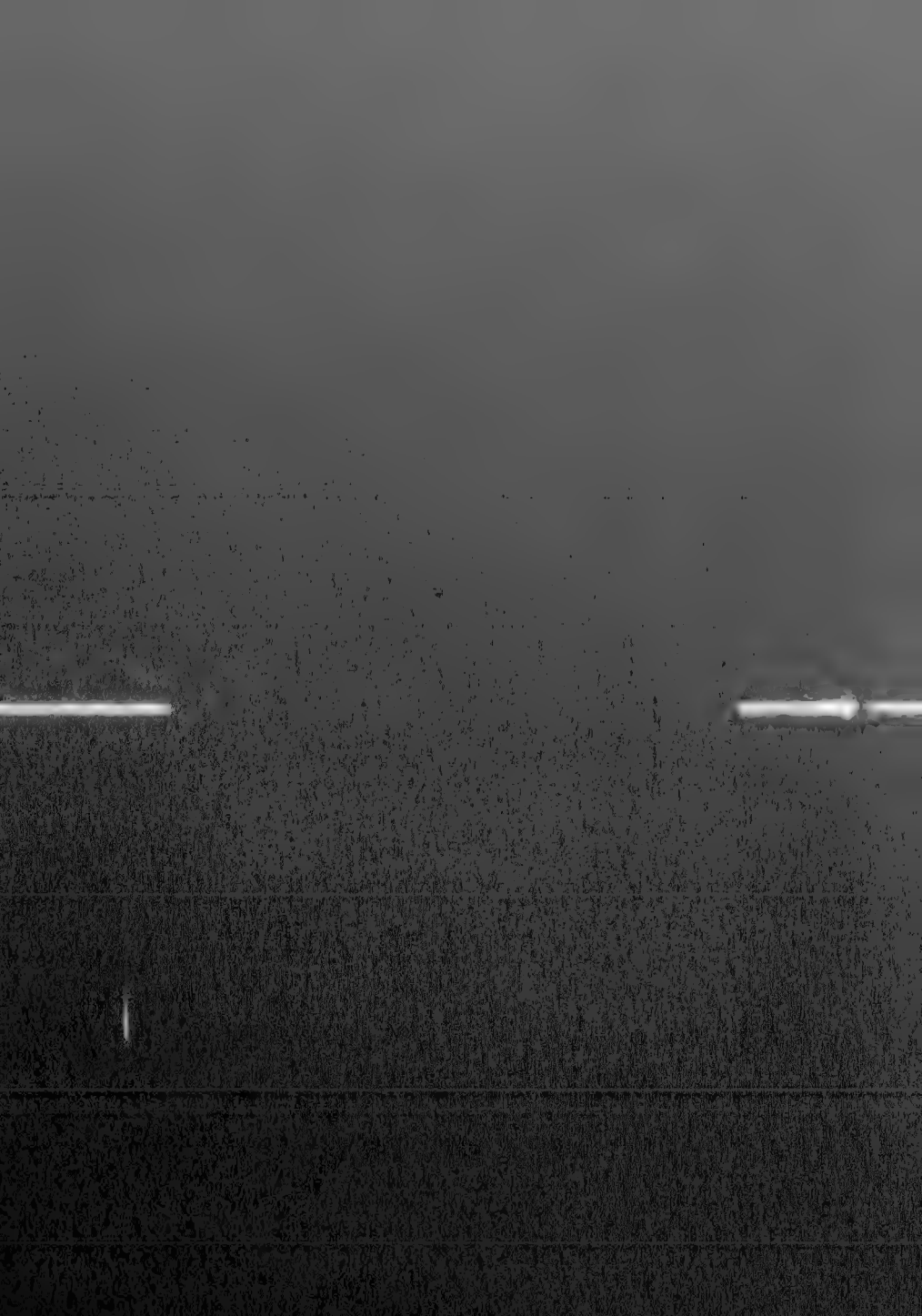

D 612

LOUISIANA

Dryfus, (Mrs) (HEAD OF FAMILY)

VOL. 65 E.D. 141

SHEET 6 LINE 14

W (COLOR) 23 (AGE) France (BIRTHPLACE) 1878-alien (CITIZENSHIP)

Washington (COUNTY)

Bogalusa (CITY) Oak (STREET) NR (HOUSE NO.)

OTHER MEMBERS OF FAMILY

NAME	RELATIONSHIP	AGE	BIRTHPLACE	CITIZENSHIP
Henry Adams				

1920 CENSUS—INDEX
DEPARTMENT OF COMMERCE
BUREAU OF THE CENSUS

A-16

U. S. GOVERNMENT PRINTING OFFICE

LOUISIANA

D 6/2

LOUISIANA

Derbes, A. J. (HEAD OF FAMILY)

VOL. 36 E.D. 91

SHEET 6 LINE 11

W (COLOR) 44 (AGE) Louisiana (BIRTHPLACE) (CITIZENSHIP)

Orleans (COUNTY)

New Orleans (CITY) Morgan (STREET) Boulevard 81 (HOUSE NO.)

OTHER MEMBERS OF FAMILY

NAME	RELATIONSHIP	AGE	BIRTHPLACE	CITIZENSHIP
Derbes, A. J. (Mrs.)	W	30	Mississippi	
Arthur	S	9	Louisiana	
Delia	D	21	Louisiana	
Vincent	S	7	Louisiana	
Vera	D	6	Louisiana	

1920 CENSUS—INDEX
DEPARTMENT OF COMMERCE
BUREAU OF THE CENSUS

#1 see 2

A-1a

U. S. GOVERNMENT PRINTING OFFICE

STATE Louisiana

Derbes, A. J.
(HEAD OF FAMILY—CONTINUED)

OTHER MEMBERS OF FAMILY—CONTINUED

NAME	RELATIONSHIP	AGE	BIRTHPLACE	CITIZENSHIP
Derbes, Albert	S	4	Louisiana	
Hazel	D	1	Louisiana	
Baily, E	Se	31	Louisiana	

1920 CENSUS—INDEX
DEPARTMENT OF COMMERCE
BUREAU OF THE CENSUS

#2 see 1

A-1b

U. S. GOVERNMENT PRINTING OFFICE

D 617

LOUISIANA

Darby, Addie (HEAD OF FAMILY)

VOL. 9 E. D. 18

SHEET 11 LINE 13

B (COLOR) 40 (AGE) Louisiana (BIRTHPLACE)

(OCCUPATION)

Rapides (COUNTY)

(CITY) (STREET) (HOUSE NO.)

OTHER MEMBERS OF FAMILY

NAME	RELATION-SHIP	AGE	BIRTHPLACE	OCCUPATION
Hunter, Carolina	M	75	Virginia	

1920 CENSUS—INDEX
DEPARTMENT OF COMMERCE
BUREAU OF THE CENSUS

A-13

D 610

LOUISIANA

VOL. 26 E.D. 32

SHEET 13 LINE 53

Darby, Adolph
(HEAD OF FAMILY)

W 31
(COLOR) (AGE)

Louisiana
(BIRTHPLACE)

(CITIZENSHIP)

Lafayette
(COUNTY)

Lafayette
(CITY)

Grid
(STREET)

104
(HOUSE OR FARM)

OTHER MEMBERS OF FAMILY

NAME	RELATIONSHIP	AGE	BIRTHPLACE	CITIZENSHIP
Darby, Ula	W	24	Louisiana	
— Her	D	3	Louisiana	

1920 CENSUS—INDEX
DEPARTMENT OF COMMERCE
BUREAU OF THE CENSUS

A-1a

D 62

LOUISIANA

VOL. 22 E.D. 16

SHEET 3 LINE 21

(HEAD OF FAMILY)

(COLOR) (AGE) (BIRTHPLACE) (CITIZENSHIP)

(COUNTY)

(CITY) (STREET) (HOUSE NO.)

OTHER MEMBERS OF FAMILY

NAME	RELATIONSHIP	AGE	BIRTHPLACE	CITIZENSHIP
			Louisiana	
			Louisiana	
			Louisiana	

1920 CENSUS—INDEX
DEPARTMENT OF COMMERCE
BUREAU OF THE CENSUS

A-1a

U. S. GOVERNMENT PRINTING OFFICE 11—1919

Dorothy Adolphe

D 610

Darby, Adolphe (HEAD OF FAMILY)

STATE LOUISIANA

VOL. 22 E.D. 16

SHEET 3 LINE 21

W 28 (COLOR) (AGE) Louisiana (BIRTHPLACE) (CITIZENSHIP)

Iberia (COUNTY)

(CITY) (STREET) (HOUSE NO.)

OTHER MEMBERS OF FAMILY

NAME	RELATIONSHIP	AGE	BIRTHPLACE	CITIZENSHIP
Darby, Maggie	W	29	Louisiana	
" Iris	D	8	Louisiana	
" Louisiana	D	4	Louisiana	

1920 CENSUS—INDEX
DEPARTMENT OF COMMERCE
BUREAU OF THE CENSUS

See Darby, Adolphe

A-16

U. S. GOVERNMENT PRINTING OFFICE (1919-1921)

LOUISIANA

Darby, Adolphe
(HEAD OF FAMILY)

VOL. 22 E.D. 11
SHEET 2 LINE 16

W 56 Louisiana
(COLOR) (AGE) (BIRTHPLACE)

Iberia
(COUNTY)

(CITY) (STREET) (HOUSE NO.)

OTHER MEMBERS OF FAMILY

NAME	RELATION-SHIP	AGE	BIRTHPLACE	CITIZEN-SHIP
Darby, Honora	W	48	Louisiana	
" Paul	S	19	Louisiana	
" Freddie	S	14	Louisiana	
" Bessie	D	11	Louisiana	

1920 CENSUS—INDEX
DEPARTMENT OF COMMERCE
BUREAU OF THE CENSUS

A-16

D670

LOUISIANA

Darby, Adonis G
(HEAD OF FAMILY)

VOL. 4 E. D. 70

SHEET 7 LINE 92

W 29 Louisiana
(SEX) (AGE) (BIRTHPLACE)

St Mary
(COUNTY)

(CITY) (STREET) (HOUSE NO.)

OTHER MEMBERS OF FAMILY

NAME	RELATION-SHIP	AGE	BIRTHPLACE	CITIZEN-SHIP
Darby, Alma	W	26	Louisiana	
— Marjorie	D	4	Louisiana	
— Della	D	1	Louisiana	

1920 CENSUS—INDEX
DEPARTMENT OF COMMERCE
BUREAU OF THE CENSUS

A-16

U. S. GOVERNMENT PRINTING OFFICE

D 410

(HEAD OF FAMILY)

LOUISIANA

VOL. 22 E.D. 15

SHEET 4 LINE 23

(COLOR) (AGE) (BIRTHPLACE) (CITIZENSHIP)

(COUNTY)

(CITY) (STREET) (HOUSE NO.)

OTHER MEMBERS OF FAMILY

NAME	RELATION-SHIP	AGE	BIRTHPLACE	CITIZEN-SHIP

1920 CENSUS—INDEX
DEPARTMENT OF COMMERCE
BUREAU OF THE CENSUS

A-28

STATE Louisiana

[illegible]

(HEAD OF FAMILY—CONTINUED)

OTHER MEMBERS OF FAMILY—CONTINUED

NAME	RELATIONSHIP	AGE	BIRTHPLACE	CITIZENSHIP
[illegible]	[illegible]	[illegible]	Louisiana	
[illegible]	[illegible]	[illegible]	Louisiana	

1920 CENSUS—INDEX
DEPARTMENT OF COMMERCE
BUREAU OF THE CENSUS

[illegible]

A-1b

U. S. GOVERNMENT PRINTING OFFICE [illegible]

D 612

LOUISIANA

Dreyfuss, Albert (HEAD OF FAMILY)

VOL. 11 E.D. 45

SHEET 4 LINE 61

W (COLOR) 30 (AGE) Louisiana (BIRTHPLACE) (CITIZENSHIP)

Caddo (COUNTY)

Shreveport (CITY) Louisiana (STREET) 985 1/2 (HOUSE NO.)

OTHER MEMBERS OF FAMILY

NAME	RELATIONSHIP	AGE	BIRTHPLACE	CITIZENSHIP
Dreyfuss, Celeste	W	23	Texas	

1920 CENSUS—INDEX
DEPARTMENT OF COMMERCE
BUREAU OF THE CENSUS

A-1a

D 612

LOUISIANA

Derbes, Albert A.
(HEAD OF FAMILY)

VOL. 36 E.D. 81

SHEET 6 LINE 44

W 29 Louisiana
(COLOR) (AGE) (BIRTHPLACE) (CITIZENSHIP)

Orleans
(COUNTY)

New Orleans Villere 5 x 1
(CITY) (STREET) (HOUSE NO.)

OTHER MEMBERS OF FAMILY

NAME	RELATIONSHIP	AGE	BIRTHPLACE	CITIZENSHIP
Derbes, Flourne	W	28	Louisiana	
Derbes, Mildred	D	6	Louisiana	
Albert J.	S	4 7/12	Louisiana	
Litzelmann, Amelia	M	62	Louisiana	

1920 CENSUS—INDEX
DEPARTMENT OF COMMERCE
BUREAU OF THE CENSUS

A-16

U. S. GOVERNMENT PRINTING OFFICE

D ~~440~~ 610

Darby, Alcide
(HEAD OF FAMILY)

LOUISIANA

VOL. 55 E.D. 55

SHEET 9 LINE 2

B 57 Louisiana
(COLOR) (AGE) (BIRTHPLACE) (CITIZENSHIP)

St. Landry
(COUNTY)

— — —
(CITY) (STREET) (HOUSE NO.)

OTHER MEMBERS OF FAMILY

NAME	RELATIONSHIP	AGE	BIRTHPLACE	CITIZENSHIP
Darby, Celestine	W	44	Louisiana	
Robinson, Mary	adopted D.	2 6/12	Louisiana	

1920 CENSUS—INDEX
DEPARTMENT OF COMMERCE
BUREAU OF THE CENSUS

A-1a

U. S. GOVERNMENT PRINTING OFFICE

D 610

LOUISIANA

Grap, Alexander (INDIVIDUAL)

VOL. 39 E.D. 15-6

SHEET 5 LINE 80

W (COLOR) 26 (AGE) Mahon Poland (BIRTHPLACE) 1893 Al - (CITIZENSHIP)

Orleans (COUNTY)

New Orleans (CITY) - (STREET) - (HOUSE NO.)

ENUMERATED WITH Jackson Barracks

RELATIONSHIP TO ABOVE Not Reported

REMARKS

1920 CENSUS—INDEX
DEPARTMENT OF COMMERCE
BUREAU OF THE CENSUS

A-2

U. S. GOVERNMENT PRINTING OFFICE

D612

LOUISIANA

Derbigny Alice
(INDIVIDUAL)

VOL. 53 E.D. 45

SHEET 3 LINE 15

13 (COLOR) 32 (AGE) Louisiana (BIRTHPLACE) (CITIZENSHIP)

St. James (COUNTY)

(CITY) (STREET) (HOUSE NO.)

ENUMERATED WITH Derbigny, James

RELATIONSHIP TO ABOVE Sister

REMARKS

1920 CENSUS—INDEX
DEPARTMENT OF COMMERCE
BUREAU OF THE CENSUS

A-3

U. S. GOVERNMENT PRINTING OFFICE

D 610

LOUISIANA

VOL. 2 E. D. 17

SHEET LINE

(HEAD OF FAMILY)

(COLOR) (AGE) (BIRTHPLACE) (CITIZENSHIP)

(COUNTY)

(CITY) (STREET) (HOUSE NO.)

OTHER MEMBERS OF FAMILY

NAME	RELATIONSHIP	AGE	BIRTHPLACE	CITIZENSHIP
			Louisiana	
			Louisiana	

1920 CENSUS—INDEX
DEPARTMENT OF COMMERCE
BUREAU OF THE CENSUS

A-1a

U. S. GOVERNMENT PRINTING OFFICE

D 610

STATE Louisiana

Darby Altamot J (HEAD OF FAMILY)

VOL. 38 E.D. 129

SHEET 9 LINE 4

W 27 Louisiana (CITIZENSHIP)

(COLOR) (AGE) (BIRTHPLACE)

Orleans (COUNTY)

New Orleans Lafayette Ave 520

(CITY) (STREET) (HOUSE NO.)

OTHER MEMBERS OF FAMILY

NAME	RELATIONSHIP	AGE	BIRTHPLACE	CITIZENSHIP
Darby Rosie	W	24	Louisiana	
Nettie	D	3 5/12	Louisiana	
Rita	D	1 3/12	Louisiana	

1920 CENSUS—INDEX
DEPARTMENT OF COMMERCE
BUREAU OF THE CENSUS

A-1a

U. S. GOVERNMENT PRINTING OFFICE

D 610

LOUISIANA

Darby Anatole
(HEAD OF FAMILY)

VOL. 22 E.D. 17

SHEET 10 LINE 59

[illegible] 57 Louisiana
(COLOR) (AGE) (BIRTHPLACE) (CITIZENSHIP)

[illegible]
(COUNTY)

(CITY) (STREET) (HOUSE NO.)

OTHER MEMBERS OF FAMILY

NAME	RELATIONSHIP	AGE	BIRTHPLACE	CITIZENSHIP
Darby Agatha	W	33	Louisiana	

1920 CENSUS—INDEX
DEPARTMENT OF COMMERCE
BUREAU OF THE CENSUS

A-1a

U. S. GOVERNMENT PRINTING OFFICE

D 6/0

LOUISIANA

VOL. 48 E.D. 56

SHEET 23 LINE 86

Darby, Andrew
(HEAD OF FAMILY)

W | 48 | Louisiana | (CITIZENSHIP)
COLOR | AGE | BIRTHPLACE

Rapides | Not Reported | 130 2
COUNTY | STREET | HOUSE NO.

Alexandria
CITY

OTHER MEMBERS OF FAMILY

NAME	RELATION-SHIP	AGE	BIRTHPLACE	CITIZEN-SHIP
Darby, Anna	W	32	Louisiana	
" Irene	D	5	Louisiana	

1920 CENSUS-INDEX
DEPARTMENT OF COMMERCE
BUREAU OF THE CENSUS

A-46

U. S. GOVERNMENT PRINTING OFFICE

LOUISIANA

D610

STATE LOUISIANA

Darby, Angela (HEAD OF FAMILY)

VOL. 55 E.D. 88

SHEET 10 LINE 75

W (COLOR) 27 (AGE) Louisiana (BIRTHPLACE) (CITIZENSHIP)

St Landry (COUNTY)

Opelousas (CITY) Grolee (STREET) N.R. (HOUSE NO.)

OTHER MEMBERS OF FAMILY

NAME	RELATIONSHIP	AGE	BIRTHPLACE	CITIZENSHIP
Patereau, Ledwin	Assistant	25	Louisiana	
Combs, Eunice	Assistant	23	Texas	

1920 CENSUS—INDEX
DEPARTMENT OF COMMERCE
BUREAU OF THE CENSUS

A-1a

U. S. GOVERNMENT PRINTING OFFICE

D 614

STATE LOUISIANA

Darbould, Annie
(INDIVIDUAL)

VOL. 47 E.D. 89

SHEET 7 LINE 72

B (COLOR) 20 (AGE) Louisiana (BIRTHPLACE) (CITIZENSHIP)

Pointe Coupee (COUNTY)

New Roads (CITY) Main (STREET) Rear (HOUSE NO.)

ENUMERATED WITH Parish Jail

RELATIONSHIP TO ABOVE Prisoner

REMARKS

1920 CENSUS—INDEX
DEPARTMENT OF COMMERCE
BUREAU OF THE CENSUS

A-2

D610

LOUISIANA

Durrive, Antoinne
(INDIVIDUAL)

VOL. 38 E.D. 124

SHEET 15 LINE 8

W 58 Louisiana
(COLOR) (AGE) (BIRTHPLACE) (CITIZENSHIP)

~~Louisiana~~ Orleans
(COUNTY)

New Orleans Columbus 2509
(CITY) (STREET) (HOUSE NO.)

ENUMERATED WITH Dantagnan, Mary

RELATIONSHIP TO ABOVE Daughter

REMARKS

1920 CENSUS—INDEX
DEPARTMENT OF COMMERCE
BUREAU OF THE CENSUS

A-3

D 610

LOUISIANA

Darbey Arnold (HEAD OF FAMILY)

VOL. 56 E.D. 105

SHEET 15 LINE 84

B (COLOR) 30 (AGE) Louisiana (BIRTHPLACE) (CITIZENSHIP)

St Landry (COUNTY)

(CITY) (STREET) (HOUSE NO.)

OTHER MEMBERS OF FAMILY

NAME	RELATIONSHIP	AGE	BIRTHPLACE	CITIZENSHIP
Darbey, Glades	W	27	Louisiana	
Celestin, Ashton	S.S	11	Louisiana	
Anderson, Alexander Walter	S.S	13	Louisiana	

1920 CENSUS—INDEX
DEPARTMENT OF COMMERCE
BUREAU OF THE CENSUS

A-1a

U. S. GOVERNMENT PRINTING OFFICE

610

LOUISIANA

Darby, Arthur
(HEAD OF FAMILY)

VOL. 5 5 E. D. 56

SHEET 14 LINE 46

W 49 Louisiana
(COLOR) (AGE) (BIRTHPLACE)

St. Landry
(COUNTY)

(CITY) (STREET) (HOUSE NO.)

OTHER MEMBERS OF FAMILY

NAME	RELATION-SHIP	AGE	BIRTHPLACE	CITIZEN-SHIP
Darby, Felicien	W	85	Louisiana	
" Emma	D	10	Louisiana	

1920 CENSUS—INDEX
DEPARTMENT OF COMMERCE
BUREAU OF THE CENSUS

A-1 a

U. S. GOVERNMENT PRINTING OFFICE (1—1197)

D610

LOUISIANA

DARBY, ASCHEL P (HEAD OF FAMILY)

VOL. 39 E.D. 148

SHEET 8 LINE 11

W (COLOR) 26 (AGE) Louisiana (BIRTHPLACE) (CITIZENSHIP)

Orleans (COUNTY)

New Orleans (CITY) Pauline (STREET) 704 (HOUSE NO.)

OTHER MEMBERS OF FAMILY

NAME	RELATIONSHIP	AGE	BIRTHPLACE	CITIZENSHIP
Darby, Grace	W	20	Louisiana	
— Oliver	[illegible]	4 3/12	Louisiana	

1920 CENSUS—INDEX
DEPARTMENT OF COMMERCE
BUREAU OF THE CENSUS

A-1a

U. S. GOVERNMENT PRINTING OFFICE

D610

LOUISIANA

Draub August (INDIVIDUAL)

VOL. 40 E.D. 177

SHEET 9 LINE 47

W (COLOR) 78 (AGE) Germany (BIRTHPLACE) 1854-NA-186 (CITIZENSHIP)

Orleans (COUNTY)

New Orleans (CITY) Jackson Ave. (STREET) 2119 (HOUSE NO.)

ENUMERATED WITH Geringer Joseph

RELATIONSHIP TO ABOVE Boarder

REMARKS

1920 CENSUS—INDEX
DEPARTMENT OF COMMERCE
BUREAU OF THE CENSUS

A-2

D 610

STATE LOUISIANA

Darby Aurelien (Mrs) VOL. 22 E.D. 16

(HEAD OF FAMILY)

SHEET 2 LINE 30

[illegible] 38 Louisiana

(COLOR) (AGE) (BIRTHPLACE) (CITIZENSHIP)

Iberia

(COUNTY)

(CITY) (STREET) (HOUSE NO.)

OTHER MEMBERS OF FAMILY

NAME	RELATIONSHIP	AGE	BIRTHPLACE	CITIZENSHIP
Darby, Leila	D	16	Louisiana	
— Mozella	D	14	Louisiana	
— Mary	D	12	Louisiana	
— Jane	D	[illegible]	Louisiana	
— Joseph	S	8	Louisiana	

1920 CENSUS—INDEX
DEPARTMENT OF COMMERCE
BUREAU OF THE CENSUS

see #2

See Darby, Aurelien (Mrs)

A-1a

U. S. GOVERNMENT PRINTING OFFICE

STATE Louisiana

Darby, Aurelia (Mrs)

HEAD OF FAMILY—CONTINUED

OTHER MEMBERS OF FAMILY—CONTINUED

NAME	RELATIONSHIP	AGE	BIRTHPLACE	CITIZENSHIP
Darby, Connor	S	6	Louisiana	

1920 CENSUS—INDEX
DEPARTMENT OF COMMERCE
BUREAU OF THE CENSUS

2 sec #

A-1b

+D 612

LOUISIANA

(HEAD OF FAMILY)

VOL. 2a E. D. 16

SHEET 2 LINE 30

(COLOR) (AGE) (BIRTHPLACE) (CITIZENSHIP)

(COUNTY)

(CITY) (STREET) (HOUSE NO.)

OTHER MEMBERS OF FAMILY

NAME	RELATION-SHIP	AGE	BIRTHPLACE	CITIZEN-SHIP

1920 CENSUS—INDEX
DEPARTMENT OF COMMERCE
BUREAU OF THE CENSUS

A48

See Darby, Amelia (Mrs)

STATE

(BUREAU OF FAMILY—CONTINUED)

OTHER MEMBERS OF FAMILY—CONTINUED

NAME	RELATION-SHIP	AGE	BIRTHPLACE	CITIZEN-SHIP

1920 CENSUS—INDEX
DEPARTMENT OF COMMERCE
BUREAU OF THE CENSUS

A-1b

D612

Dreyfus B.
(INDIVIDUAL)

[redacted] LOUISIANA

VOL. 43 E.D. 229

SHEET 24 LINE 75

W (COLOR) 72 (AGE) France (BIRTHPLACE) —NR— (CITIZENSHIP)

Orleans (COUNTY)

New Orleans (CITY) Carondelet (STREET) 4417 (HOUSE NO.)

ENUMERATED WITH Not Reported

RELATIONSHIP TO ABOVE Father

REMARKS

1920 CENSUS—INDEX
DEPARTMENT OF COMMERCE
BUREAU OF THE CENSUS

A-3

D 610

Durfee Beatrice
(INDIVIDUAL)

LOUISIANA

VOL. 42 E.D. 214

SHEET 1 LINE 75

W (COLOR) 27 (AGE) Pennsylvania (BIRTHPLACE) (CITIZENSHIP)

Orleans (COUNTY)

New Orleans (CITY) General Pershing (STREET) 1835 (HOUSE NO.)

ENUMERATED WITH Comer, David B.

RELATIONSHIP TO ABOVE Boarder

REMARKS

1920 CENSUS—INDEX
DEPARTMENT OF COMMERCE
BUREAU OF THE CENSUS

A-2

D60

Darby, Benjamin
(INDIVIDUAL)

LOUISIANA

VOL. 7 E.D. 9

SHEET 23 LINE 16

B (COLOR) 12 (AGE) Louisiana (BIRTHPLACE) — (NATIONALITY)

Bienville (COUNTY)

— (CITY) — (STREET) — (HOUSE NO.)

ENUMERATED WITH Smith Handy

RELATIONSHIP TO ABOVE Step-son

REMARKS

1920 CENSUS—INDEX
DEPARTMENT OF COMMERCE
BUREAU OF THE CENSUS

A-2

D62

LOUISIANA

D 62

LOUISIANA

Dreyfus, Berenice (INDIVIDUAL)

VOL. 22 E.D. 19

SHEET 4 LINE 18

W (COLOR) 19 (AGE) Louisiana (BIRTHPLACE) _____ (BIRTHPLACE)

Iberia (COUNTY)

New Iberia (CITY) Bridge (STREET) 15 (HOUSE NO.)

ENUMERATED WITH Meyer, Henry

RELATIONSHIP TO ABOVE Niece

REMARKS _____

1920 CENSUS—INDEX
DEPARTMENT OF COMMERCE
BUREAU OF THE CENSUS

A-3

U. S. GOVERNMENT PRINTING OFFICE 16—1920

D 610

LOUISIANA

Duarat, Bernidine (INDIVIDUAL) VOL. 39 E.D. 150

SHEET 1 LINE 49

W (COLOR) 62 (AGE) Louisiana (BIRTHPLACE)

Orleans (COUNTY)

New Orleans (CITY) Royal (STREET) 4318 (HOUSE NO.)

ENUMERATED WITH O'neil, Frances

RELATIONSHIP TO ABOVE Mother-in-law

REMARKS

1920 CENSUS—INDEX
DEPARTMENT OF COMMERCE
BUREAU OF THE CENSUS

A-8

D 612

STATE LOUISIANA

Deraubouger, Bertha
(HEAD OF FAMILY)

VOL. 37 E.D. 117

SHEET 23 LINE 32

Mu (COLOR) 37 (AGE) Louisiana (BIRTHPLACE) (CITIZENSHIP)

Orleans (COUNTY)

New Orleans (CITY) St Bernard Ave (STREET) 1615 (HOUSE NO.)

OTHER MEMBERS OF FAMILY

NAME	RELATIONSHIP	AGE	BIRTHPLACE	CITIZENSHIP

Living a Lone

1920 CENSUS—INDEX
DEPARTMENT OF COMMERCE
BUREAU OF THE CENSUS

A-1a

U. S. GOVERNMENT PRINTING OFFICE

see:- Deraubouge, Bertha

D 612

STATE LOUISIANA

D 62

Derambourger, Bertha
(HEAD OF FAMILY)

STATE LOUISIANA
VOL. 37 E.D. 117
SHEET 23 LINE 32

Mu 37 Louisiana
(COLOR) (AGE) (BIRTHPLACE) (CITIZENSHIP)

Orleans
(COUNTY)
New Orleans St Bernard Ave 1615
(CITY) (STREET) (HOUSE NO.)

OTHER MEMBERS OF FAMILY

NAME	RELATION-SHIP	AGE	BIRTHPLACE	CITIZEN-SHIP

1920 CENSUS—INDEX
DEPARTMENT OF COMMERCE
BUREAU OF THE CENSUS

See

Derambourger, Bertha

A-13

D 60

LOUISIANA

Durby Bessie (INDIVIDUAL) VOL. 36 E.D. 77

SHEET 10 LINE 80

Mu (COLOR) 14 (AGE) Mississippi (BIRTHPLACE) (CITIZENSHIP)

Orleans (COUNTY)

New Orleans (CITY) Dauphine (STREET) 641 (HOUSE NO.)

ENUMERATED WITH Schleet Cora

RELATIONSHIP TO ABOVE Daughter

REMARKS

1920 CENSUS—INDEX
DEPARTMENT OF COMMERCE
BUREAU OF THE CENSUS

A-8

U. S. GOVERNMENT PRINTING OFFICE

D 610

STATE LOUISIANA

Darby, Blanche (HEAD OF FAMILY)

VOL. 22 E.D. 19

SHEET 4 LINE 23

W (COLOR) 54 (AGE) Louisiana (BIRTHPLACE) (CITIZENSHIP)

Iberia (COUNTY)

New Iberia (CITY) Washington (STREET) 125 (HOUSE NO.)

OTHER MEMBERS OF FAMILY

NAME	RELATIONSHIP	AGE	BIRTHPLACE	CITIZENSHIP
Hollrook, John	Bo	32	Louisiana	
May	Bo	24	Georgia	
John Jr.	Bo	2 00	Louisiana	
Grandger, Chas.	R	19	Louisiana	
Delahaussaye, Eugene	Bo	89	Louisiana	

1920 CENSUS—INDEX
DEPARTMENT OF COMMERCE
BUREAU OF THE CENSUS

1 Roomer

Darby, Blanche

A-1a

U. S. GOVERNMENT PRINTING OFFICE

D. 610

Darby, Bruce
(HEAD OF FAMILY)

LOUISIANA

VOL. 30 E.D. 37

SHEET 9 LINE 72

W (COLOR) 32 (AGE) Louisiana (BIRTHPLACE) (CITIZENSHIP)

Natchitoches (COUNTY)

(CITY) (STREET) (HOUSE NO.)

OTHER MEMBERS OF FAMILY

NAME	RELATIONSHIP	AGE	BIRTHPLACE	CITIZENSHIP
Darby, Maggie	W	27	Louisiana	
Lillie	D	6	Louisiana	
James	S	4 7/12	Louisiana	
Grace	D	8/12	Louisiana	

1920 CENSUS—INDEX
DEPARTMENT OF COMMERCE
BUREAU OF THE CENSUS

A-1a

612 612

Dreaves, Camile
(HEAD OF FAMILY)

LOUISIANA
VOL. 22 E. D. 22
SHEET 4 LINE 64

W 26 Louisiana
(COLOR) (AGE) (BIRTHPLACE)

(CITIZENSHIP)

Iberia
(COUNTY)

(CITY) (STREET) (HOUSE NO.)

OTHER MEMBERS OF FAMILY

NAME	RELATION-SHIP	AGE	BIRTHPLACE	CITIZEN-SHIP
Dreaves, Rita	W	21	Louisiana	
Mazie	D	4/12	Louisiana	
Farley	S	2 2/12	Louisiana	
Kalisky	D	3/12	Louisiana	

1920 CENSUS—INDEX
DEPARTMENT OF COMMERCE
BUREAU OF THE CENSUS

A-18

U. S. GOVERNMENT PRINTING OFFICE

D 612

LOUISIANA

Derbigny Camile (INDIVIDUAL)

VOL. 25 E.D. 1

SHEET 25 LINE 20

B (COLOR) 29 (AGE) Louisiana (BIRTHPLACE)

Jefferson (COUNTY)

Gretna (CITY) Virgil (STREET) 434

ENUMERATED WITH Derbigny, George

RELATIONSHIP TO ABOVE Sister

REMARKS

1920 CENSUS—INDEX
DEPARTMENT OF COMMERCE
BUREAU OF THE CENSUS

A-3

D 617

Dreyfus Camille
(INDIVIDUAL)

LOUISIANA

VOL. 50 E.D. 119

SHEET 19 LINE 15

W (COLOR) 23 (AGE) Louisiana (BIRTHPLACE)

Red River (COUNTY)

Coushatta (CITY) Report One (STREET)

ENUMERATED WITH Geddes, Robt

RELATIONSHIP TO ABOVE Boarder

REMARKS

1920 CENSUS—INDEX
DEPARTMENT OF COMMERCE
BUREAU OF THE CENSUS

A-3

D 62

LOUISIANA

Derivas Carlos I
(HEAD OF FAMILY)

VOL. 12 E. D. 57

SHEET 10 LINE 40

[illegible] (COLOR) [illegible] (AGE) Louisiana (BIRTHPLACE) (CITIZENSHIP)

[illegible] (COUNTY)

[illegible] (CITY) [illegible] (STREET) 3.0 (HOUSE NO.)

OTHER MEMBERS OF FAMILY

NAME	RELATIONSHIP	AGE	BIRTHPLACE	CITIZENSHIP
[illegible]	[illegible]	[illegible]	Louisiana	
[illegible]	[illegible]	[illegible]	Louisiana	
[illegible]	[illegible]	[illegible]	Louisiana	

1920 CENSUS—INDEX
DEPARTMENT OF COMMERCE
BUREAU OF THE CENSUS

A-1a

U. S. GOVERNMENT PRINTING OFFICE

D 614

D'Orville, Carmelite

(INDIVIDUAL)

LOUISIANA

VOL. 37 E.D. 117

SHEET 6 LINE 65

Mar 19 Louisiana

(COLOR) (AGE) (BIRTHPLACE) (CITIZENSHIP)

Orleans

(COUNTY)

New Orleans North Claiborne Avenue 1646

(CITY) (STREET) (HOUSE NO.)

ENUMERATED WITH Peter, William

RELATIONSHIP TO ABOVE Sister - in - Law

REMARKS

1920 CENSUS—INDEX
DEPARTMENT OF COMMERCE
BUREAU OF THE CENSUS

A-3

U. S. GOVERNMENT PRINTING OFFICE

D 610

LOUISIANA

Barby Cesaire (HEAD OF FAMILY)

VOL. 22 E.D. 17

SHEET 10 LINE 61

[illegible] (COLOR) [illegible] (AGE) Louisiana (BIRTHPLACE) (CITIZENSHIP)

[illegible] (COUNTY)

(CITY) (STREET) (HOUSE NO.)

OTHER MEMBERS OF FAMILY

NAME	RELATIONSHIP	AGE	BIRTHPLACE	CITIZENSHIP
Barby Ferdinand	[illegible]	42	Louisiana	
[illegible] Bertha	[illegible]	42	Louisiana	

1920 CENSUS—INDEX
DEPARTMENT OF COMMERCE
BUREAU OF THE CENSUS

A-1a

U. S. GOVERNMENT PRINTING OFFICE

D 610

Durby, Chas
(HEAD OF FAMILY)

STATE LOUISIANA

VOL. 67 E.D. 156

SHEET 5 LINE 21

N (COLOR) 47 (AGE) Louisiana (BIRTHPLACE) (CITIZENSHIP)

West Baton Rouge (COUNTY)

(CITY) (STREET) (HOUSE NO.)

OTHER MEMBERS OF FAMILY

NAME	RELATIONSHIP	AGE	BIRTHPLACE	CITIZENSHIP
Living Alone				
See Denby Chas				

1920 CENSUS—INDEX
DEPARTMENT OF COMMERCE
BUREAU OF THE CENSUS

A-1a

U. S. GOVERNMENT PRINTING OFFICE

D 612

LOUISIANA

D 612

LOUISIANA

Derbis, Charles (HEAD OF FAMILY) VOL. 8 E.D. 40

SHEET 19 LINE 27

3 (COLOR) 46 (AGE) Louisiana (BIRTHPLACE) (CITIZENSHIP)

Calcasieu (COUNTY)

Lake Charles (CITY) Franklin (STREET) 130 (HOUSE NO.)

OTHER MEMBERS OF FAMILY

NAME	RELATIONSHIP	AGE	BIRTHPLACE	CITIZENSHIP
Derbis, Nancy	W	35	Louisiana	
— Louis	S	17	Louisiana	

1920 CENSUS—INDEX
DEPARTMENT OF COMMERCE
BUREAU OF THE CENSUS

A-1a

U. S. GOVERNMENT PRINTING OFFICE

D612

LOUISIANA

[redacted]

Derbigny, Charles A. (INDIVIDUAL)

VOL. 22 E.D. 37

SHEET 4 LINE 18

W M 21 (COLOR) (AGE) Louisiana (BIRTHPLACE) (CITIZENSHIP)

Orleans (COUNTY)

New Orleans (CITY) Lafayette (CITY/COUNTY) 1706 (HOUSE NO.)

ENUMERATED WITH Wilson, Helaire

RELATIONSHIP TO ABOVE Son in Law

REMARKS

1920 CENSUS—INDEX
DEPARTMENT OF COMMERCE
BUREAU OF THE CENSUS

A-5

U. S. GOVERNMENT PRINTING OFFICE

D612

LOUISIANA

Derbigny Charles R Jr
(INDIVIDUAL)

VOL. 32 E.D. 37
SHEET 4 LINE 19

B 1/12 Louisiana
(COLOR) (AGE) (BIRTHPLACE) (CITIZENSHIP)

Orleans
(COUNTY)

New Orleans Lafayette 1736
(CITY) (STREET) (HOUSE NO.)

ENUMERATED WITH Wilson, Charles

RELATIONSHIP TO ABOVE Grandson

REMARKS

1920 CENSUS—INDEX
DEPARTMENT OF COMMERCE
BUREAU OF THE CENSUS

A-2

D612

LOUISIANA

D612

LOUISIANA

VOL. 35 E. D. 25

SHEET 2 LINE 37

(HEAD OF FAMILY)

(COLOR) (AGE) (BIRTHPLACE) (CITIZENSHIP)

(COUNTY)

(CITY) (STREET) (HOUSE NO.)

OTHER MEMBERS OF FAMILY

NAME	RELATION-SHIP	AGE	BIRTHPLACE	CITIZEN-SHIP

1920 CENSUS—INDEX
DEPARTMENT OF COMMERCE
BUREAU OF THE CENSUS

A-16

D 610

D 60

LOUISIANA

Darby, Charley
(INDIVIDUAL)

VOL. 22 E.D. 25

SHEET 9 LINE 60

W 18 Louisiana
(COLOR) (AGE) (BIRTHPLACE)

(OTHER MEMBERS)

Iberia
(COUNTY)

Jeanerette Bourg
(CITY) (STREET) (HOUSE NO.)

ENUMERATED WITH Darby, Joseph & Mrs.

RELATIONSHIP TO ABOVE Grand son

REMARKS

1920 CENSUS—INDEX
DEPARTMENT OF COMMERCE
BUREAU OF THE CENSUS

A-3

U. S. GOVERNMENT PRINTING OFFICE 1—1971

D 612

LOUISIANA

Dryfus, Charlotte
(INDIVIDUAL)

VOL. 34 E.D. 65

SHEET 5 LINE 75

W (COLOR) 37 (AGE) Louisiana (BIRTHPLACE)

Orleans (COUNTY)

New Orleans (CITY) Canal (STREET) 1935 (HOUSE NO.)

ENUMERATED WITH Dryfus, Florise

RELATIONSHIP TO ABOVE Sister

REMARKS

1920 CENSUS—INDEX
DEPARTMENT OF COMMERCE
BUREAU OF THE CENSUS

A-3

D 67

LOUISIANA

Dreyfus, Charlotte (INDIVIDUAL)

Vol. 30 E.D. 38

Sheet 3 Line 45

W (COLOR) 53 (AGE) Texas (BIRTHPLACE) (NATIONALITY)

Natchitoches (COUNTY)

Natchitoches (CITY) N. R. (STREET) 528 (HOUSE NO.)

ENUMERATED WITH Levy, Leopold

RELATIONSHIP TO ABOVE Sister-in-law

REMARKS

1920 CENSUS—INDEX
DEPARTMENT OF COMMERCE
BUREAU OF THE CENSUS

A-2

U. S. GOVERNMENT PRINTING OFFICE

see Breyfus, Charlotte

D 68

LOUISIANA

D 60

Darby, Christine
(INDIVIDUAL)

LOUISIANA

VOL. 33 E.D. 40

SHEET 1 LINE 42

Mw 21 Louisiana
(COLOR) (AGE) (BIRTHPLACE)

Orleans
(COUNTY)

New Orleans Tulane Avenue 2
(CITY) (STREET) (HOUSE NO.)

ENUMERATED WITH Charity Hospital

RELATIONSHIP TO ABOVE Not Reported

REMARKS

1920 CENSUS—INDEX
DEPARTMENT OF COMMERCE
BUREAU OF THE CENSUS

D 62

LOUISIANA

D 612

LOUISIANA

Durfenclet, Claire
(NATIONAL)

VOL. 67 E.D. 50
SHEET 13 LINE 2

B 20 Louisiana
(COLOR) (AGE) (BIRTHPLACE) (CITIZENSHIP)

West Baton Rouge
(COUNTY)

(CITY) (STREET) (HOUSE NO.)

ENUMERATED WITH Alexander, Amede

RELATIONSHIP TO ABOVE Sister-in-law

REMARKS

1920 CENSUS—INDEX
DEPARTMENT OF COMMERCE
BUREAU OF THE CENSUS

A-3
U. S. GOVERNMENT PRINTING OFFICE

D 610

Darby, Clarence
(INDIVIDUAL)

LOUISIANA
VOL. 55 E.D. 103
SHEET 13 LINE 77

B 5 Louisiana
(COLOR) (AGE) (BIRTHPLACE)

St Landry
(COUNTY)

(CITY) (STREET) (HOUSE NO.)

ENUMERATED WITH Scott, Felix Sr

RELATIONSHIP TO ABOVE Grandson

REMARKS

1920 CENSUS—INDEX
DEPARTMENT OF COMMERCE
BUREAU OF THE CENSUS

A-3

D 610

LOUISIANA

LOUISIANA

Darby, Cleveland — VOL. 46 E.D. 90
(HEAD OF FAMILY) — SHEET 8 LINE 52

Mu 26 — Louisiana
(NO. COUNTY) (NAME) (BIRTHPLACE)

Ouachita — Delta — 204
(COUNTY) (STREET) (HOUSE NO.)

Monroe
(CITY)

OTHER MEMBERS OF FAMILY

NAME	RELATION SHIP	AGE	BIRTHPLACE	CENSUS NOTE
Darby, Emma	W	22	Mississippi	

1920 CENSUS—INDEX
DEPARTMENT OF COMMERCE
BUREAU OF THE CENSUS

A-16

U. S. GOVERNMENT PRINTING OFFICE

D 610

LOUISIANA

Dewey Clifton (INDIVIDUAL)

VOL. 48 E.D. 6-9

SHEET 12 LINE 25

B (COLOR) 24 (AGE) Louisiana (BIRTHPLACE)

Rapides (COUNTY)

Alexandria (CITY) 10th (STREET) Lot 5 (HOUSE NO.)

ENUMERATED WITH Mrs Cabe, Julia

RELATIONSHIP TO ABOVE Roomer

REMARKS see Dewey, Jr Clifton

1920 CENSUS—INDEX
DEPARTMENT OF COMMERCE
BUREAU OF THE CENSUS

A-3

U. S. GOVERNMENT PRINTING OFFICE

D 610

LOUISIANA

D 610

LOUISIANA

Darbe, Colombus (HEAD OF FAMILY)

VOL. 64 E.D. 106

SHEET 41 LINE 89

B (COLOR) 32 (AGE) Louisiana (BIRTHPLACE) (CITIZENSHIP)

Vermilion (COUNTY)

(CITY) (STREET) (HOUSE NO.)

OTHER MEMBERS OF FAMILY

NAME	RELATIONSHIP	AGE	BIRTHPLACE	CITIZENSHIP
Darbe, Nurcey	W	25	Louisiana	
— Dallon	S	8	Louisiana	
— Clifton	S	7	Louisiana	
— Julia	D	5	Louisiana	
— Claudia	D	1	Louisiana	

1920 CENSUS—INDEX
DEPARTMENT OF COMMERCE
BUREAU OF THE CENSUS

A-1a

U. S. GOVERNMENT PRINTING OFFICE

D 62

LOUISIANA

842

LOUISIANA

Derbes, Corine (HEAD OF FAMILY)

VOL. 55 E.D. 102

SHEET 3 LINE 61

W (COLOR) 74 (AGE) Louisiana (BIRTHPLACE)

St Landry (COUNTY)

Washington (CITY) Bridge (STREET)

OTHER MEMBERS OF FAMILY

NAME	RELATION-SHIP	AGE	BIRTHPLACE	CITIZEN-SHIP
Derbes, Stella	Sd	12	Louisiana	

1920 CENSUS—INDEX
DEPARTMENT OF COMMERCE
BUREAU OF THE CENSUS

A-48

D612

LOUISIANA

DERBES CORINNE
(HEAD OF FAMILY)

VOL. 29 E.D. 153

SHEET 3 LINE 5

W (COLOR) 37 (AGE) Louisiana (BIRTHPLACE) (CITIZENSHIP)

Orleans (COUNTY)

New Orleans (CITY) Jourdan Wenuel (STREET) 721 (HOUSE NO.)

OTHER MEMBERS OF FAMILY

NAME	RELATIONSHIP	AGE	BIRTHPLACE	CITIZENSHIP
Derbes, Lorda	S	13	Louisiana	
" Claude	S	9	Louisiana	
Lorda, Marie	Sa	51	Louisiana	
" Matilde	Sa	37	Louisiana	
" Claude	B	48	Louisiana	

1920 CENSUS—INDEX
DEPARTMENT OF COMMERCE
BUREAU OF THE CENSUS

AND
1-Servant

A-1a

D ~~612~~ 610

STATE LOUISIANA

Draine Daisy L
(INDIVIDUAL)

VOL. 45 E.D. 266

SHEET 21 LINE 25

W (COLOR) 32 (AGE) Louisiana (BIRTHPLACE) (CITIZENSHIP)

Orleans
(COUNTY)

New Orleans Mobile 7918
(CITY) (STREET) (HOUSE NO.)

ENUMERATED WITH Draine, Joseph D.

RELATIONSHIP TO ABOVE Sister

REMARKS

1920 CENSUS—INDEX
DEPARTMENT OF COMMERCE
BUREAU OF THE CENSUS

A-3

U. S. GOVERNMENT PRINTING OFFICE

D 62

Dreyfus David A

(INDIVIDUAL)

LOUISIANA

VOL. 62 E.D. 120

SHEET 15 LINE 37

W (COLOR) 74 (AGE) Alsace (BIRTHPLACE) — (NATURALIZATION)

Texas (COUNTY)

Waterproof (CITY) Tirdt (STREET) — (HOUSE NO.)

ENUMERATED WITH Sullman, Madel

RELATIONSHIP TO ABOVE Father in Law

REMARKS

1920 CENSUS—INDEX
DEPARTMENT OF COMMERCE
BUREAU OF THE CENSUS

A-3

D 64

D 614

LOUISIANA

Dorville, Dennis (INDIVIDUAL) VOL. 42 E.D. 209

SHEET 4 LINE 55

W (COLOR) 21 (AGE) Louisiana (BIRTHPLACE) (NATIONALITY)

Orleans (COUNTY)

New Orleans (CITY) Annunciation (STREET) 3305 (HOUSE NO.)

ENUMERATED WITH Allen, George R.

RELATIONSHIP TO ABOVE Nephew in Law

REMARKS

1920 CENSUS—INDEX
DEPARTMENT OF COMMERCE
BUREAU OF THE CENSUS

A-3

U. S. GOVERNMENT PRINTING OFFICE

D 610

LOUISIANA

Darby, Drayton (INDIVIDUAL)

VOL. 23 E.D. 60

SHEET 11 LINE 95

W (COLOR) 1 1/2 (AGE) California (BIRTHPLACE) (CITIZENSHIP)

Iberville (COUNTY)

Plaquemine (CITY) Eden (STREET) NR (HOUSE NO.)

ENUMERATED WITH Sherburne, Henry W.

RELATIONSHIP TO ABOVE Grand son

REMARKS

1920 CENSUS—INDEX
DEPARTMENT OF COMMERCE
BUREAU OF THE CENSUS

A-2

D 62

LOUISIANA

VOL. 65 E.D. 134

SHEET 10 LINE 80

Dreyfus, E J
(HEAD OF FAMILY)

H 41 (AGE) Louisiana (BIRTHPLACE)

Washington (COUNTY)

Bogalusa (CITY) Atlanta (STREET) 323 (HOUSE NO.)

OTHER MEMBERS OF FAMILY

NAME	RELATION-SHIP	AGE	BIRTHPLACE	CITIZEN-SHIP
Dreyfus, Carrie Wife	W	31	Louisiana	

1920 CENSUS—INDEX
DEPARTMENT OF COMMERCE
BUREAU OF THE CENSUS

A-4a

D 614

Dreubholz, E. W.
(HEAD OF FAMILY)

LOUISIANA

VOL. 54 E. D. 87

SHEET 15 LINE 13

W (COLOR) 8 (AGE) Germany (BIRTHPLACE) 1867 Na 1866 (CITIZENSHIP)

St. Mary (COUNTY)

(CITY) (STREET) (HOUSE NO.)

OTHER MEMBERS OF FAMILY

NAME	RELATION-SHIP	AGE	BIRTHPLACE	CITIZEN-SHIP
Dreubholz, Mary C	W	71	Louisiana	
" Julia	D	38	Louisiana	
McClellan, Della	Bo	54	Florida	

1920 CENSUS—INDEX
DEPARTMENT OF COMMERCE
BUREAU OF THE CENSUS

A-16

U. S. GOVERNMENT PRINTING OFFICE (1920)

D 610

Darby, Eddie

LOUISIANA

VOL. 22 E.D.

SHEET 17 LINE 94

N | 18 | Louisiana | | Iberia

(COLOR) (AGE) (BIRTHPLACE) (CITIZENSHIP) (COUNTY)

(CITY) (STREET) (HOUSE NO.)

ENUMERATED WITH Olivier, Jules J.

RELATIONSHIP TO ABOVE Brother

REMARKS

See Darby, Eddie

1920 CENSUS—INDEX
DEPARTMENT OF COMMERCE
BUREAU OF THE CENSUS

A-3

U. S. GOVERNMENT PRINTING OFFICE

D 610

LOUISIANA

Dunine Edgar (INDIVIDUAL)

VOL. 33 E.D. 42

SHEET 7 LINE 69

W (COLOR) 60 (AGE) Louisiana (BIRTHPLACE) _____ (NATIONALITY)

Orleans (COUNTY)

New Orleans (CITY) Cleveland Ave (STREET) 2034 (HOUSE NO.)

ENUMERATED WITH Fabert, Charles G.

RELATIONSHIP TO ABOVE Uncle

REMARKS _____

1920 CENSUS—INDEX
DEPARTMENT OF COMMERCE
BUREAU OF THE CENSUS

A-3

U. S. GOVERNMENT PRINTING OFFICE (16—11127)

D612

LOUISIANA

Derbes, Edgard Jr.
(INDIVIDUAL)

VOL. 37 E.D. 114

SHEET 3 LINE 50

W (COLOR) 2 6/12 (AGE) Louisiana (BIRTHPLACE) (CITIZENSHIP)

Orleans
(COUNTY)

New Orleans (CITY) N. Villere (STREET) 1456 (HOUSE NO.)

ENUMERATED WITH Derbes, Marie

RELATIONSHIP TO ABOVE Grandson

REMARKS

1920 CENSUS—INDEX
DEPARTMENT OF COMMERCE
BUREAU OF THE CENSUS

A-3

U. S. GOVERNMENT PRINTING OFFICE

D610

Derby, Elicon
(INDIVIDUAL)

LOUISIANA

VOL. 33 E.D. 52

SHEET 3 LINE 38

W (COLOR) 11 (AGE) Louisiana (BIRTHPLACE) (CITIZENSHIP)

Orleans (COUNTY)

New Orleans (CITY) Eighth (STREET) 502 (HOUSE NO.)

ENUMERATED WITH Derby, Henry H

RELATIONSHIP TO ABOVE Brother

REMARKS

1920 CENSUS—INDEX
DEPARTMENT OF COMMERCE
BUREAU OF THE CENSUS

A-8

U. S. GOVERNMENT PRINTING OFFICE

D 610

Darby Edmond
(HEAD OF FAMILY)

LOUISIANA

VOL. 22 E.D. 17

SHEET 5 LINE 44

W (COLOR) [illegible] (AGE) Louisiana (BIRTHPLACE) (CITIZENSHIP)

[illegible] (COUNTY)

(CITY) (STREET) (HOUSE NO.)

OTHER MEMBERS OF FAMILY

NAME	RELATIONSHIP	AGE	BIRTHPLACE	CITIZENSHIP
[illegible]	[illegible]	52	Louisiana	
[illegible]	[illegible]	28	Louisiana	
[illegible]	[illegible]	26	Louisiana	
[illegible]	[illegible]	25	Louisiana	
[illegible]	[illegible]	17	Louisiana	

1920 CENSUS—INDEX
DEPARTMENT OF COMMERCE
BUREAU OF THE CENSUS

A-1a

U. S. GOVERNMENT PRINTING OFFICE

D614

Jerveloy Edna
(INDIVIDUAL)

LOUISIANA
VOL. 48 E.D. 56
SHEET 1 LINE 29

W (COLOR) 22 (AGE) Louisiana (BIRTHPLACE) (NATIONALITY)

Rapides
(COUNTY)

Alexandria (CITY) Desoto (STREET) 200 (HOUSE NO.)

ENUMERATED WITH Capt. Perry D

RELATIONSHIP TO ABOVE Boarder

REMARKS

1920 CENSUS—INDEX
DEPARTMENT OF COMMERCE
BUREAU OF THE CENSUS

A-8

D 610

STATE LOUISIANA

Darby, Edolia
(INDIVIDUAL)

VOL. 8 E.D. 40

SHEET 1 LINE 12

Mu 23 Louisiana
(COLOR) (AGE) (BIRTHPLACE)

Calcasieu
(COUNTY)

Lake Charles Elden 944
(CITY) (STREET) (HOUSE NO.)

ENUMERATED WITH Darby, Mary

RELATIONSHIP TO ABOVE Father's

REMARKS see Darby, Edolia

1920 CENSUS—INDEX
DEPARTMENT OF COMMERCE
BUREAU OF THE CENSUS

A-8

D 6W0

LOUISIANA

DURABB EDWARD (INDIVIDUAL)

VOL. 39 E.D. 151

SHEET 2 LINE 92

W (COLOR) 10 (AGE) Louisiana (BIRTHPLACE)

Orleans (COUNTY)

New Orleans (CITY) Chartres (STREET) 411 (HOUSE OR FARM)

ENUMERATED WITH St. Mary's Catholic Orphan Boy's Asylum

Inmate

RELATIONSHIP TO ABOVE

REMARKS

1920 CENSUS—INDEX
DEPARTMENT OF COMMERCE
BUREAU OF THE CENSUS

A-3

U. S. GOVERNMENT PRINTING OFFICE

D 618

LOUISIANA

Dearbeau Edward
(HEAD OF FAMILY)

VOL. 34 E.D. 64

SHEET 12 LINE 10

3 (COLOR) 47 (AGE) Louisiana (BIRTHPLACE) (CITIZENSHIP)

Orleans (COUNTY)

New Orleans (CITY) N. R. (STREET) 317 (HOUSE NO.)

OTHER MEMBERS OF FAMILY

NAME	RELATIONSHIP	AGE	BIRTHPLACE	CITIZENSHIP
Dearbeau, Olivia	W	41	Louisiana	
Carmelite	D	7	Louisiana	

1920 CENSUS—INDEX
DEPARTMENT OF COMMERCE
BUREAU OF THE CENSUS

A-1a

D 612

STATE LOUISIANA

Derfins, Edward (HEAD OF FAMILY)

VOL. 5 E.D. 3

SHEET 9 LINE 71

W (COLOR) 39 (AGE) Louisiana (BIRTHPLACE) (CITIZENSHIP)

Avoyelles (COUNTY)

(CITY) (STREET) (HOUSE NO.)

OTHER MEMBERS OF FAMILY

NAME	RELATIONSHIP	AGE	BIRTHPLACE	CITIZENSHIP
Derfins, Cecile	W	28	Louisiana	
— Ruby	D	6	Louisiana	
— Celton	S	8	Louisiana	

See Dufins, Edward

1920 CENSUS—INDEX
DEPARTMENT OF COMMERCE
BUREAU OF THE CENSUS

A-1a

D 612

Derbigny, Edward

LOUISIANA

VOL. 36 E.D. 43

SHEET 15 LINE 89

B 23 Louisiana

Orleans

New Orleans Prison 912

ENUMERATED WITH Matthews, Anna

RELATIONSHIP TO ABOVE Brother in law

REMARKS

1920 CENSUS—INDEX
DEPARTMENT OF COMMERCE
BUREAU OF THE CENSUS

A-3

D 613

STATE LOUISIANA

D 613

STATE LOUISIANA

Wrovet, Edward A.
(HEAD OF FAMILY)

VOL. 37 E.D. 109

SHEET 9 LINE 83

W (COLOR) 44 (AGE) Louisiana (BIRTHPLACE) (CITIZENSHIP)

Orleans (COUNTY)

New Orleans (CITY) Royal (STREET) 2011 (HOUSE NO.)

OTHER MEMBERS OF FAMILY

NAME	RELATION-SHIP	AGE	BIRTHPLACE	CITIZEN-SHIP
Wrovet, Mary	W	47	Louisiana	
Hellmers, William	S S	20	Louisiana	
" Gertrude	S.D.	18	Louisiana	
" Violet	S.D	16	Louisiana	
" Ruth	S.D	13	Louisiana	

1920 CENSUS—INDEX
DEPARTMENT OF COMMERCE
BUREAU OF THE CENSUS

A-16

U.S. GOVERNMENT PRINTING OFFICE [illegible]

STATE Louisiana

Drouet Edward 4
HEAD OF FAMILY—CONTINUED

OTHER MEMBERS OF FAMILY—CONTINUED

NAME	RELATIONSHIP	AGE	BIRTHPLACE	CRUSADE
Drouet Ethel	S D	11	Louisiana	

1920 CENSUS—INDEX
DEPARTMENT OF COMMERCE
BUREAU OF THE CENSUS

Type 1

A-4b

D 610

LOUISIANA

Darby, Edward F.
(HEAD OF FAMILY)

VOL. 59 E.D. 111

SHEET 2 LINE 16

W 56 Ohio
(COLOR) (AGE) (BIRTHPLACE) (CITIZENSHIP)

St Tammany
(COUNTY)

Slidell First —
(CITY) (STREET) (HOUSE NO.)

OTHER MEMBERS OF FAMILY

NAME	RELATIONSHIP	AGE	BIRTHPLACE	CITIZENSHIP
Darby, Mary	W	66	New York	
Reardon, Nellie	M	76	Ohio	

1920 CENSUS—INDEX
DEPARTMENT OF COMMERCE
BUREAU OF THE CENSUS

A-1a

U. S. GOVERNMENT PRINTING OFFICE

D 62

LOUISIANA

Derbes, Edward Jr (HEAD OF FAMILY)

VOL. 37 E.D. 114

SHEET 2 LINE 27

W (COLOR) 41 (AGE) Louisiana (BIRTHPLACE) (CITIZENSHIP)

Orleans (COUNTY)

New Orleans (CITY) Kerlerec (STREET) 1326 (HOUSE NO.)

OTHER MEMBERS OF FAMILY

NAME	RELATIONSHIP	AGE	BIRTHPLACE	CITIZENSHIP
Derbes, Lovely	W	40	Louisiana	
— Edward Jr	S	7	Louisiana	
— Olga	D	12	Louisiana	
— Marie	D	3	Louisiana	
Munch, Gladys	Bo	17	Louisiana	

1920 CENSUS—INDEX
DEPARTMENT OF COMMERCE
BUREAU OF THE CENSUS

A-1a

U. S. GOVERNMENT PRINTING OFFICE

D60

LOUISIANA

Durabb, Elija
(INDIVIDUAL)

VOL. 21 E.D. 19

SHEET 7 LINE 41

W (COLOR) 45 (AGE) Louisiana (BIRTHPLACE) (NATIONALITY)

Pesquemine (COUNTY)

(CITY) (STREET) (HOUSE NO.)

ENUMERATED WITH Stahr, Robert Joseph

RELATIONSHIP TO ABOVE Mother-in-law

REMARKS

1920 CENSUS—INDEX
DEPARTMENT OF COMMERCE
BUREAU OF THE CENSUS

A-8

U. S. GOVERNMENT PRINTING OFFICE (1919-1920)

DWO

LOUISIANA

Darby, Ellison (INDIVIDUAL)

VOL. 9 E.D. 17

SHEET 1 LINE 15

B (COLOR) 21 (AGE) Louisiana (BIRTHPLACE) (CITIZENSHIP)

Bossier (COUNTY)

— (CITY) — (STREET) — (HOUSE NO.)

ENUMERATED WITH Osborn, William B

RELATIONSHIP TO ABOVE Boarder

REMARKS

1920 CENSUS—INDEX
DEPARTMENT OF COMMERCE
BUREAU OF THE CENSUS

A-3

D 612

Dreyfus, Emanuel
(HEAD OF FAMILY)

LOUISIANA
VOL. 32 E.D. 9
SHEET 1 LINE 7

W 69 Louisiana
(COLOR) (AGE) (BIRTHPLACE) (CITIZENSHIP)

Orleans
(COUNTY)
New Orleans Carondelet 1409
(CITY) (STREET) (HOUSE NO.)

OTHER MEMBERS OF FAMILY

NAME	RELATION-SHIP	AGE	BIRTHPLACE	CITIZEN-SHIP
Dreyfus, Eva	W	61	Mississippi	
Hirsh, Adolph	B L	50	Louisiana	
Forsheimer, Isidor	B L	44	Mississippi	
— Bettina	W	33	Louisiana	

1920 CENSUS—INDET
DEPARTMENT OF COMMERCE
BUREAU OF THE CENSUS

A-16

D 614

LOUISIANA

D 614

Dreyfus, Emile
(HEAD OF FAMILY)

LOUISIANA

VOL. 65 E.D. 141

SHEET 5 LINE 65

W
(COLOR) (SEX)

France
(BIRTHPLACE)

1879 - Da - 1916
(DATE OF NATURALIZATION)

Washington
(COUNTY)

Bogalusa
(CITY)

Oak Ave
(STREET)

NR
(HOUSE NO.)

OTHER MEMBERS OF FAMILY

NAME	RELATION-SHIP	AGE	BIRTHPLACE	CITIZEN-SHIP
Fanny Alma				

1920 CENSUS—INDEX
DEPARTMENT OF COMMERCE
BUREAU OF THE CENSUS

A-1a

U. S. GOVERNMENT PRINTING OFFICE

D612

LOUISIANA

Kreisfus, Emma
(INDIVIDUAL)

VOL. 43 E.D. 229

SHEET 24 LINE 76

[illegible] (COLOR) 65 (AGE) New York (BIRTHPLACE) (CITIZENSHIP)

Orleans (COUNTY)

New Orleans (CITY) Mondelet (STREET) 4417 (HOUSE NO.)

ENUMERATED WITH Not Reported

RELATIONSHIP TO ABOVE Mother

REMARKS

1920 CENSUS—INDEX
DEPARTMENT OF COMMERCE
BUREAU OF THE CENSUS

A-3

U. S. GOVERNMENT PRINTING OFFICE

D 614

LOUISIANA

II 614

LOUISIANA

Dorville, Ernest
(HEAD OF FAMILY)

VOL. 34 E.D. 66

SHEET 11 LINE 64

[illegible] 46 Louisiana
(COLOR) (AGE) (BIRTHPLACE) (CITIZENSHIP)

Orleans
(COUNTY)

New Orleans Conti 2041
(CITY) (STREET) (HOUSE NO.)

OTHER MEMBERS OF FAMILY

NAME	RELATIONSHIP	AGE	BIRTHPLACE	CITIZENSHIP
McCarthy, Louise	K	41	Louisiana	

1920 CENSUS INDEX
DEPARTMENT OF COMMERCE
BUREAU OF THE CENSUS

A-1a

U. S. GOVERNMENT PRINTING OFFICE

D 612

LOUISIANA

Drover, Ernestine
(INDIVIDUAL)

VOL. 24 E.D. 67

SHEET 8 LINE 15

B (COLOR) 5 (AGE) Louisiana (BIRTHPLACE) (CITIZENSHIP)

Livingston (COUNTY)

(CITY) (STREET) (HOUSE NO.)

ENUMERATED WITH Grayer Collins

RELATIONSHIP TO ABOVE Grand Daughter

REMARKS

1920 CENSUS—INDEX
DEPARTMENT OF COMMERCE
BUREAU OF THE CENSUS

A-8

D612

STATE LOUISIANA

Derivas Eugene (Rev) (INDIVIDUAL)

VOL. 5 E.D. 2

SHEET 10 LINE 82

W (COLOR) 48 (AGE) Louisiana (BIRTHPLACE)

Avoyelles (COUNTY)

Marksville (CITY) Bontemps (STREET)

ENUMERATED WITH Bordin Samuel

RELATIONSHIP TO ABOVE Border

REMARKS

1920 CENSUS—INDEX
DEPARTMENT OF COMMERCE
BUREAU OF THE CENSUS

De Derivas

D 612

LOUISIANA

Derbigny, Eugene (INDIVIDUAL)

VOL. 25 E.D. 1

SHEET 25 LINE 21

B (COLOR) 13 (AGE) Louisiana (BIRTHPLACE) _____ (NATIONALITY)

Jefferson (COUNTY)

Gretna (CITY) Virgil (STREET) 434 (HOUSE NO.)

ENUMERATED WITH Derbigny, George

RELATIONSHIP TO ABOVE Brother

REMARKS _____

1920 CENSUS—INDEX
DEPARTMENT OF COMMERCE
BUREAU OF THE CENSUS

A-3

D 610

LOUISIANA

Durabb Eugene (HEAD OF FAMILY) VOL. 35 E.D. 107

SHEET 6 LINE 26

W (COLOR) 34 (AGE) Louisiana (BIRTHPLACE) (CITIZENSHIP)

Orleans (COUNTY)

New Orleans (CITY) Belle (STREET) 3333 (HOUSE NO.)

OTHER MEMBERS OF FAMILY

NAME	RELATIONSHIP	AGE	BIRTHPLACE	CITIZENSHIP
Durabb Germanie	W	33	France	NR
Ferret Therese	Si	22	Louisiana	
Durabb Juliette	Ni	06	Louisiana	

1920 CENSUS - INDEX
DEPARTMENT OF COMMERCE
BUREAU OF THE CENSUS

A-1a

D 610

LOUISIANA

Darby Eugene (HEAD OF FAMILY)

VOL. 22 E.D. 17

SHEET 12 LINE 46

M 63 Louisiana (COLOR) (AGE) (BIRTHPLACE) (CITIZENSHIP)

Liberia (COUNTY)

(CITY) (STREET) (HOUSE NO.)

OTHER MEMBERS OF FAMILY

NAME	RELATIONSHIP	AGE	BIRTHPLACE	CITIZENSHIP
Darby Corinne	W	63	Louisiana	
Mutayer Stella	M	13	Louisiana	

1920 CENSUS—INDEX
DEPARTMENT OF COMMERCE
BUREAU OF THE CENSUS

A-1a

U. S. GOVERNMENT PRINTING OFFICE

D610

LOUISIANA

Durable, Eugene (INDIVIDUAL)

VOL. 21 E.D. 18

SHEET 2 LINE 26

H (COLOR) 42 (AGE) Indiana (BIRTHPLACE) (NATIONALITY)

Plaquemines (COUNTY)

(CITY) (STREET) (HOUSE NO.)

ENUMERATED WITH Thompson, Harry J.

RELATIONSHIP TO ABOVE Boarder

REMARKS

1920 CENSUS—INDEX
DEPARTMENT OF COMMERCE
BUREAU OF THE CENSUS

A-2

U. S. GOVERNMENT PRINTING OFFICE

D 610

Durapeau Eulzo
(HEAD OF FAMILY)

STATE Louisiana

VOL. 27 E.D. 72

SHEET 1 LINE 31

W (COLOR) 50 (AGE) Louisiana (BIRTHPLACE) (CITIZENSHIP)

Jefferson Davis (COUNTY)

Lake Arthur (CITY) (STREET) (HOUSE NO.)

OTHER MEMBERS OF FAMILY

NAME	RELATIONSHIP	AGE	BIRTHPLACE	CITIZENSHIP
Durapeau Mary	W	31	Louisiana	
— Rader	D	10	Louisiana	
— Guy	S	9	Louisiana	
— Blenchard	D	6	Louisiana	

1920 CENSUS—INDEX
DEPARTMENT OF COMMERCE
BUREAU OF THE CENSUS

A-1a

D 610

LOUISIANA

Draube Eva
(INDIVIDUAL)

VOL. 43 E.D. 235

SHEET 4 LINE 72

W (COLOR) 64 (AGE) Louisiana (BIRTHPLACE) (CITIZENSHIP)

Orleans (COUNTY)

New Orleans (CITY) Laurel (STREET) 5435 (HOUSE NO.)

ENUMERATED WITH Draube Frank A.

RELATIONSHIP TO ABOVE Mother

REMARKS

1920 CENSUS—INDEX
DEPARTMENT OF COMMERCE
BUREAU OF THE CENSUS

A-8

D 610

LOUISIANA

[redacted]

Dorby, Eve
(INDIVIDUAL)

VOL. 53 E.D. 64

SHEET 20 LINE 23

W (COLOR) 11 (AGE) Louisiana (BIRTHPLACE) (CITIZENSHIP)

St. Mary (COUNTY)

(CITY) (STREET) (HOUSE NO.)

ENUMERATED WITH Romero, Rene

RELATIONSHIP TO ABOVE Step-son

REMARKS

1920 CENSUS—INDEX
DEPARTMENT OF COMMERCE
BUREAU OF THE CENSUS

A-3

D 610

LOUISIANA

Darby, Ezilda (INDIVIDUAL) VOL. 26 E.D. 35

SHEET 16 LINE 4

W (COLOR) 46 (AGE) Louisiana (BIRTHPLACE) (CITIZENSHIP)

Lafayette (COUNTY)

Lafayette (CITY) Johnston (STREET) xxx (HOUSE NO.)

ENUMERATED WITH Chiasson, J. M.

RELATIONSHIP TO ABOVE Aunt

REMARKS

1920 CENSUS—INDEX
DEPARTMENT OF COMMERCE
BUREAU OF THE CENSUS

A-2

U. S. GOVERNMENT PRINTING OFFICE

D 612

Drevo, F. J.
(HEAD OF FAMILY)

LOUISIANA
VOL. 36 E. D. 91
SHEET 7 LINE 20

W (COLOR) 30 (AGE) Louisiana (BIRTHPLACE)

Orleans (COUNTY)
New Orleans (CITY) St Ann (STREET) 4215 (HOUSE NO.)

OTHER MEMBERS OF FAMILY

NAME	RELATION-SHIP	AGE	BIRTHPLACE	CITIZEN-SHIP
Drevo, F. J. (Mrs)	Wife	29	Louisiana	
Frances	Dau	5	Louisiana	
Cron	Son	3	Louisiana	
Maurice W.	Son	1/12	Louisiana	

1920 CENSUS—INDEX
DEPARTMENT OF COMMERCE
BUREAU OF THE CENSUS

A-16

D 612

LOUISIANA

VOL. 40 E. D. 170

SHEET 4 LINE 1

(HEAD OF FAMILY)

(COLOR) (AGE) (BIRTHPLACE) (CITIZENSHIP)

(COUNTY)

(CITY) (STREET) (HOUSE NO.)

OTHER MEMBERS OF FAMILY

NAME	RELATION-SHIP	AGE	BIRTHPLACE	CITIZEN-SHIP

1920 CENSUS—INDEX
DEPARTMENT OF COMMERCE
BUREAU OF THE CENSUS

A-16

D612

STATE LOUISIANA

Derbes, Ferd J (HEAD OF FAMILY)

VOL. 33 E.D. 56

SHEET 12 LINE 94

W (COLOR) 35 (AGE) Louisiana (BIRTHPLACE) (CITIZENSHIP)

Orleans (COUNTY)

New Orleans (CITY) Banks (STREET) 3719 (HOUSE NO.)

OTHER MEMBERS OF FAMILY

NAME	RELATIONSHIP	AGE	BIRTHPLACE	CITIZENSHIP
Maubrey, Charles	Bo.	50	Louisiana	
Brandon, Clarence	B L	25	Louisiana	
— Ines	Si.	27	Louisiana	
— Vivian	Ni.	4 7/12	Louisiana	
— Beverly	Ni.	1/12	Louisiana	

1920 CENSUS—INDEX
DEPARTMENT OF COMMERCE
BUREAU OF THE CENSUS

1 Coarder

A-16

U. S. GOVERNMENT PRINTING OFFICE

D612

LOUISIANA

Corvaux Ferdinand (HEAD OF FAMILY)

VOL. 35 E.D. 100

SHEET 2 LINE 49

W (COLOR) [illegible] (AGE) Louisiana (BIRTHPLACE) (CITIZENSHIP)

Orleans (COUNTY)

New Orleans (CITY) Marias (STREET) 1005 (HOUSE NO.)

OTHER MEMBERS OF FAMILY

NAME	RELATIONSHIP	AGE	BIRTHPLACE	CITIZENSHIP
Corvaux Henrietta	W	39	Louisiana	
— Ferdinand	S	14	Louisiana	
— Lydia	D	2	Louisiana	

1920 CENSUS—INDEX
DEPARTMENT OF COMMERCE
BUREAU OF THE CENSUS

A-1a

D 614

D'Orville, Ferdinand (INDIVIDUAL)

LOUISIANA

VOL. 37 E.D. 117

SHEET 6 LINE 64

Mu (COLOR) 22 (AGE) Louisiana (BIRTHPLACE) (CITIZENSHIP)

Orleans (COUNTY)

New Orleans (CITY) North Claiborne Avenue 1646 (STREET) (HOUSE NO.)

ENUMERATED WITH Peter, Williams

RELATIONSHIP TO ABOVE Brother-in-law

REMARKS

1920 CENSUS—INDEX
DEPARTMENT OF COMMERCE
BUREAU OF THE CENSUS

A-8

U. S. GOVERNMENT PRINTING OFFICE

D 60

LOUISIANA

Derby, Florence (INDIVIDUAL)

VOL. 45 E.D. 264

SHEET 1 LINE 23

W (COLOR) 6 (AGE) Louisiana (BIRTHPLACE) (CITIZENSHIP)

Orleans (COUNTY)

— (CITY) South Carrollton (STREET) 637 (HOUSE NO.)

ENUMERATED WITH Gielane, Thomas J.

RELATIONSHIP TO ABOVE Grandchild

REMARKS

1920 CENSUS—INDEX
DEPARTMENT OF COMMERCE
BUREAU OF THE CENSUS

A-3

D 60

LOUISIANA

D 612

LOUISIANA

Derbes Florestine
(HEAD OF FAMILY)

VOL. 32 E.D. 114

SHEET 9 LINE 79

mu 70 Louisiana
(COLOR) (AGE) (BIRTHPLACE)

Orleans
(COUNTY)

New Orleans N Villere 1457
(CITY) (STREET) (HOUSE NO.)

OTHER MEMBERS OF FAMILY

NAME	RELATION-SHIP	AGE	BIRTHPLACE	CENSUS NOTE
Derbes, Louise	D	20	Louisiana	
" Oscar	S	45	Louisiana	
" Wilford	S	26	Louisiana	
" Clarence	S	23	Louisiana	
Heard, John W	SL	36	Kansas	

1920 CENSUS—INDEX
DEPARTMENT OF COMMERCE
BUREAU OF THE CENSUS

A-16

U. S. GOVERNMENT PRINTING OFFICE (1919)

D 612

LOUISIANA

D 612

Dreyfus, Florine
(HEAD OF FAMILY)

LOUISIANA

VOL. 34 E.D. 65

SHEET 5 LINE 24

W 43
(COLOR) (AGE)

Louisiana
(BIRTHPLACE)

Orleans
(PARISH)

New Orleans
(CITY)

Canal
(STREET)

1925
(HOUSE NO.)

OTHER MEMBERS OF FAMILY

NAME	RELATION-SHIP	AGE	BIRTHPLACE	EXPENSE-SHIP
Dreyfus, Charlotte	Si	37	Louisiana	
" Neuderman, Theo	R	30	Louisiana	

1920 CENSUS—INDEX
DEPARTMENT OF COMMERCE
BUREAU OF THE CENSUS

A-16

U. S. GOVERNMENT PRINTING OFFICE

D 610

LOUISIANA

Darby, Frances E. (HEAD OF FAMILY)

VOL. 26 E.D. 32

SHEET 15 LINE 14

W 68 (COLOR) (AGE) Louisiana (BIRTHPLACE) (CITIZENSHIP)

Lafayette (COUNTY)

Lafayette (CITY) Elizabeth Ave (STREET) 223 (HOUSE NO.)

OTHER MEMBERS OF FAMILY

NAME	RELATIONSHIP	AGE	BIRTHPLACE	CITIZENSHIP
Gerac, Irene	D	10	Louisiana	
— Henry R	S	9	Louisiana	
— Ulric I	S	6	Louisiana	
— Evelyn	D	40	Louisiana	

1920 CENSUS—INDEX
DEPARTMENT OF COMMERCE
BUREAU OF THE CENSUS

A-1a

U. S. GOVERNMENT PRINTING OFFICE

D.10

LOUISIANA

Darby, Francis
(INDIVIDUAL)

VOL. 36 E.D. 86

SHEET 10 LINE 55

B 67 Louisiana
(COLOR) (AGE) (BIRTHPLACE)

Orleans
(COUNTY)

New Orleans St. Peter 2426
(CITY) (STREET) (HOUSE NO.)

ENUMERATED WITH Carter, Louis

RELATIONSHIP TO ABOVE Mother-in-law

REMARKS

1920 CENSUS—INDEX
DEPARTMENT OF COMMERCE
BUREAU OF THE CENSUS

A-8

U.S. GOVERNMENT PRINTING OFFICE

LOUISIANA

D 40

LOUISIANA

STATE

Draive, Francis VOL. 45 E.D. 266

(SUBJECT) SHEET 21 LINE 19

W 30 19 Louisiana

(COLOR) (AGE) (BIRTHPLACE) (CITIZENSHIP)

Orleans

(COUNTY)

New Orleans Mobile 7918

(CITY) (STREET) (STREET NO.)

ENUMERATED WITH Draive, Joseph D.

RELATIONSHIP TO ABOVE Sister

REMARKS

1920 CENSUS—INDEX
DEPARTMENT OF COMMERCE
BUREAU OF THE CENSUS

A-2

U. S. GOVERNMENT PRINTING OFFICE

D 610

LOUISIANA

Darby, Frank Jr. (HEAD OF FAMILY)

VOL. 52 E.D. 26

SHEET 8 LINE 18

W (COLOR) 68 (AGE) Indiana (BIRTHPLACE) (CITIZENSHIP)

St Bernard (COUNTY)

(CITY) Friscoville Ave (STREET) 208 (HOUSE NO.)

OTHER MEMBERS OF FAMILY

NAME	RELATIONSHIP	AGE	BIRTHPLACE	CITIZENSHIP
Darby, Marie	W	69	Louisiana	
" Mattie	D	39	Louisiana	
" Marguerite	D	31	Louisiana	
Mickins, Marie	G Cl	11	Louisiana	
" Isaac	G Cl	8	Louisiana	

1920 CENSUS—INDEX
DEPARTMENT OF COMMERCE
BUREAU OF THE CENSUS

A-1a

U. S. GOVERNMENT PRINTING OFFICE

D 614

LOUISIANA

D 614

LOUISIANA

Dorville, Frank
(HEAD OF FAMILY)

VOL. 37 E.D. 118

SHEET 2 LINE 24

W (COLOR) 26 (AGE) La (BIRTHPLACE) (CITIZENSHIP)

Orleans (COUNTY)

New Orleans (CITY) N Robertson (STREET) 1724 (HOUSE NO.)

OTHER MEMBERS OF FAMILY

NAME	RELATIONSHIP	AGE	BIRTHPLACE	CITIZENSHIP
Dorville, Lydia	W	19	La	

1920 CENSUS—INDEX
DEPARTMENT OF COMMERCE
BUREAU OF THE CENSUS

A-1a

U. S. GOVERNMENT PRINTING OFFICE

D 614

LOUISIANA

Greenholz (HEAD OF FAMILY) Frank F. VOL. 31 E.D. 137

SHEET 17 LINE 1

W (COLOR) 41 (AGE) Louisiana (BIRTHPLACE) (OWNERSHIP)

Orleans (COUNTY)

New Orleans (CITY) N. Miss (STREET) 1433 (HOUSE NO.)

OTHER MEMBERS OF FAMILY

NAME	RELATION-SHIP	AGE	BIRTHPLACE	OWNERSHIP
Living alone				

1920 CENSUS—INDEX
DEPARTMENT OF COMMERCE
BUREAU OF THE CENSUS

A-1a

U. S. GOVERNMENT PRINTING OFFICE

D 610

Darby, Frank Jr.
(HEAD OF FAMILY)

LOUISIANA

VOL. 5 X E. D. 76

SHEET 7 LINE 23

W (COLOR) 39 AGE Louisiana (BIRTHPLACE) (CITIZENSHIP)

St Bernard (COUNTY)

(CITY) Aycock (STREET) Yes (HOUSE NO.)

OTHER MEMBERS OF FAMILY

NAME	RELATION-SHIP	AGE	BIRTHPLACE	CITIZEN-SHIP
Darby, Loloana	W	35	Louisiana	
" Mildred	D	16	Louisiana	
" Velma	D	13	Louisiana	
" Frank Jr.	S	11	Louisiana	

1920 CENSUS—INDEX
DEPARTMENT OF COMMERCE
BUREAU OF THE CENSUS

A-16

U. S. GOVERNMENT PRINTING OFFICE (1919-1927)

D 610

LOUISIANA

Darby, Frank (HEAD OF FAMILY)

VOL. 22 E.D. 25

SHEET 3 LINE 62

W (COLOR) 39 (AGE) Louisiana (BIRTHPLACE) (CITIZENSHIP)

Iberia (COUNTY)

Jeanerette (CITY) Church (STREET) — (HOUSE NO.)

OTHER MEMBERS OF FAMILY

NAME	RELATIONSHIP	AGE	BIRTHPLACE	CITIZENSHIP
Darby, Frank (Mrs)	W	38	Louisiana	
— Frank Jr.	S	4 1/12	Louisiana	
— Henry	S	2 3/12	Louisiana	
— Allen	S	1/12	Louisiana	

1920 CENSUS—INDEX
DEPARTMENT OF COMMERCE
BUREAU OF THE CENSUS

A-1a

D 610

Drambe Frank A
(HEAD OF FAMILY)

STATE LOUISIANA
VOL 43 E.D. 235
SHEET 4 LINE 69

W 40 Louisiana
(COLOR) (AGE) (BIRTHPLACE) (CITIZENSHIP)

Orleans
(COUNTY)

New Orleans Laurel 5435
(CITY) (STREET) (HOUSE NO.)

OTHER MEMBERS OF FAMILY

NAME	RELATION-SHIP	AGE	BIRTHPLACE	CITIZEN-SHIP
Drambe, Elizabeth	W	33	Louisiana	
" Frank S	S	8	Louisiana	
" Eva	M	64	Louisiana	

1920 CENSUS—INDEX
DEPARTMENT OF COMMERCE
BUREAU OF THE CENSUS

A-16

7 D 610

LOUISIANA

Surfee Frank J (HEAD OF FAMILY)

VOL. 44 E.D. 246

SHEET 3 LINE 33

[illegible] (COLOR) 41 (AGE) Louisiana (BIRTHPLACE) (CITIZENSHIP)

Orleans (COUNTY)

New Orleans (CITY) Lowerline (STREET) 309 (HOUSE NO.)

OTHER MEMBERS OF FAMILY

NAME	RELATIONSHIP	AGE	BIRTHPLACE	CITIZENSHIP
Surfee Elizabeth	[illegible]	39	Louisiana	
— Frank	[illegible]	16	Louisiana	
— Christ	[illegible]	14	Louisiana	
— Marion	[illegible]	12	Louisiana	
— [illegible] W	[illegible]	6	Louisiana	

1920 CENSUS—INDEX
DEPARTMENT OF COMMERCE
BUREAU OF THE CENSUS

A-1a

STATE Louisiana

Durfee Frank

(HEAD OF FAMILY—CONTINUED)

OTHER MEMBERS OF FAMILY—CONTINUED

NAME	RELATIONSHIP	AGE	BIRTHPLACE	CITIZENSHIP
[illegible]	M L	65	Louisiana	
[illegible]	[illegible]	18	Louisiana	

1920 CENSUS—INDEX
DEPARTMENT OF COMMERCE
BUREAU OF THE CENSUS

[illegible] #1

A-4b

D610

LOUISIANA

(HEAD OF FAMILY)

VOL. 77 E.D. 17

SHEET _____ LINE _____

(COLOR) (AGE) (BIRTHPLACE) (CITIZENSHIP)

(COUNTY)

(CITY) (STREET) (HOUSE NO.)

OTHER MEMBERS OF FAMILY

NAME	RELATIONSHIP	AGE	BIRTHPLACE	CITIZENSHIP
[illegible]	[illegible]	[illegible]	[illegible]	
[illegible]	[illegible]	[illegible]	Louisiana	
Robert	[illegible]	[illegible]	Louisiana	
[illegible]	[illegible]	[illegible]	Louisiana	
[illegible]	[illegible]	[illegible]	Louisiana	

1920 CENSUS—INDEX
DEPARTMENT OF COMMERCE
BUREAU OF THE CENSUS

A-1a

U. S. GOVERNMENT PRINTING OFFICE

STATE Louisiana

[illegible] (Mrs)
(HEAD OF FAMILY—CONTINUED)

OTHER MEMBERS OF FAMILY—CONTINUED

NAME	RELATIONSHIP	AGE	BIRTHPLACE	CITIZENSHIP
[illegible]			Louisiana	
Louis	[illegible]	[illegible]	Louisiana	
[illegible]	[illegible]	[illegible]	[illegible]siana	

1920 CENSUS—INDEX
DEPARTMENT OF COMMERCE
BUREAU OF THE CENSUS

A-1b

U. S. GOVERNMENT PRINTING OFFICE

D610

LOUISIANA

Darby, Fred (HEAD OF FAMILY)

VOL. 10 E.D. 160

SHEET 12 LINE 90

B (COLOR) 43 (AGE) Louisiana (BIRTHPLACE) (NATIONALITY)

Orleans (COUNTY)

New Orleans (CITY) St Mary (STREET) — (HOUSE NO.)

OTHER MEMBERS OF FAMILY

NAME	RELATION-SHIP	AGE	BIRTHPLACE	CITIZEN-SHIP
Darby, Mary	W	24	Louisiana	

1920 CENSUS—INDEX
DEPARTMENT OF COMMERCE
BUREAU OF THE CENSUS

A-18

U. S. GOVERNMENT PRINTING OFFICE (1919-1920)

D614

D 614

LOUISIANA

Drefahl, Frederick
(INDIVIDUAL)

VOL. 91 E.D. 136

SHEET 5 LINE 93

W (COLOR) 29 (AGE) Louisiana (BIRTHPLACE) _____

Orleans (COUNTY)

New Orleans (CITY) Mandeville-Lowver Side (STREET) 1515 (HOUSE NO.)

ENUMERATED WITH Held, Andrew (Sr.)

RELATIONSHIP TO ABOVE Brother-in-law

REMARKS _____

1920 CENSUS—INDEX
DEPARTMENT OF COMMERCE
BUREAU OF THE CENSUS

A-5

D 614

LOUISIANA

D 610

STATE LOUISIANA

Derby, G. C. (Mrs.)
(INDIVIDUAL)

VOL. 43 E.D. 236

SHEET 8 LINE 40

W | 69 | Canada | - NR -
(COLOR) | (AGE) | (BIRTHPLACE) | (NATURALIZATION)

Orleans
(COUNTY)

New Orleans | Nashville | 631
(CITY) | (STREET) | (HOUSE NO.)

ENUMERATED WITH Young, L. Fred

RELATIONSHIP TO ABOVE Mother-in-Law

REMARKS

1920 CENSUS—INDEX
DEPARTMENT OF COMMERCE
BUREAU OF THE CENSUS

A-8

D 612

LOUISIANA

D 612

Dreyfus G. T.
(INDIVIDUAL)

LOUISIANA

VOL. 11 E.D. 43

SHEET 5 LINE 16

W (COLOR) 39 (AGE) Louisiana (BIRTHPLACE)

Caddo (COUNTY)

Shreveport (CITY) Travis (STREET) 528 (HOUSE NO.)

ENUMERATED WITH Not Reported Son, Home

RELATIONSHIP TO ABOVE Roomer

REMARKS

1920 CENSUS—INDEX
DEPARTMENT OF COMMERCE
BUREAU OF THE CENSUS

A-8

D 6/8

LOUISIANA

D6/8

Darby Gabriel
(HEAD OF FAMILY)

LOUISIANA

VOL. 22 E.D. 17

SHEET 18 LINE 75

M [illegible] 65 Louisiana
(COLOR) (AGE) (BIRTHPLACE) (CITIZENSHIP)

Iberia
(COUNTY)

(CITY) (STREET) (HOUSE NO.)

OTHER MEMBERS OF FAMILY

NAME	RELATION-SHIP	AGE	BIRTHPLACE	CITIZEN-SHIP
[illegible]				

1920 CENSUS—INDEX
DEPARTMENT OF COMMERCE
BUREAU OF THE CENSUS

A-16

U. S. GOVERNMENT PRINTING OFFICE

D612

LOUISIANA

Drebs, George (INDIVIDUAL)

VOL. 39 E.D. 156

SHEET 3 LINE 23

W (COLOR) 33 (AGE) Cisa Austria (BIRTHPLACE) 1901 Jan 1912 (CITIZENSHIP)

Orleans (COUNTY)

New Orleans (CITY) — (STREET) — (HOUSE NO.)

ENUMERATED WITH Jackson Barracks

RELATIONSHIP TO ABOVE Not Reported

REMARKS

1920 CENSUS—INDEX
DEPARTMENT OF COMMERCE
BUREAU OF THE CENSUS

A-3

D 612

LOUISIANA

Derbigan, George (HEAD OF FAMILY)

VOL. 25 E.D. 1

SHEET 25 LINE 18

B (COLOR) 28 (AGE) Louisiana (BIRTHPLACE) (CITIZENSHIP)

Jefferson (COUNTY)

Gretna (CITY) Virgil (STREET) 434 (HOUSE NO.)

OTHER MEMBERS OF FAMILY

NAME	RELATIONSHIP	AGE	BIRTHPLACE	CITIZENSHIP
Derbigan, Louisa	M	52	Louisiana	
Camelia	Si	29	Louisiana	
Eugene	B	13	Louisiana	

1920 CENSUS—INDEX
DEPARTMENT OF COMMERCE
BUREAU OF THE CENSUS

A-1a

U. S. GOVERNMENT PRINTING OFFICE

D 612

LOUISIANA

D67

LOUISIANA

Derbes, George
(HEAD OF FAMILY)

VOL. 56 E. D. 106

SHEET 9 LINE 47

W (COLOR) 53 (AGE) Louisiana (BIRTHPLACE) (CITIZENSHIP)

St Landry (COUNTY)

Eunice (CITY) Oak Ave (STREET) — (HOUSE NO.)

OTHER MEMBERS OF FAMILY

NAME	RELATION-SHIP	AGE	BIRTHPLACE	CITIZEN-SHIP
Derbes, Marie	W	48	Louisiana	
— George Jr.	S	25	Louisiana	
— Francis	S	23	Louisiana	
Derbes, Chester	S	21	Louisiana	
— Fernand	S	19	Louisiana	

1920 CENSUS—INDEX
DEPARTMENT OF COMMERCE
BUREAU OF THE CENSUS

A-16

U. S. GOVERNMENT PRINTING OFFICE (1919)

#1 see #2

STATE Louisiana

STATE Louisiana

Verbes, George
HEAD OF FAMILY—CONTINUED

OTHER MEMBERS OF FAMILY—CONTINUED

NAME	RELATIONSHIP	AGE	BIRTHPLACE	CITIZENSHIP
Verbes, Corine	D	16	Louisiana	
" Claude	S	14	Louisiana	
" Marie	D	9	Louisiana	

1920 CENSUS—INDEX
DEPARTMENT OF COMMERCE
BUREAU OF THE CENSUS

A-1b

#2 see #1

D610

LOUISIANA

Darby, George (HEAD OF FAMILY)

VOL. 39 E.D. 162

SHEET 8 LINE 48

B (COLOR) 39 (AGE) Louisiana (BIRTHPLACE) (CITIZENSHIP)

Orleans (COUNTY)

New Orleans (CITY) — (STREET) — (HOUSE NO.)

OTHER MEMBERS OF FAMILY

NAME	RELATIONSHIP	AGE	BIRTHPLACE	CITIZENSHIP
Darby Ofelia	W	35	Louisiana	
- Augustina	D	13	Louisiana	
- Regina	D	12	Louisiana	
- Dona	D	10	Louisiana	
- Andrew	S	3 1/12	Louisiana	

1920 CENSUS—INDEX
DEPARTMENT OF COMMERCE
BUREAU OF THE CENSUS

+1 see ✓

A-1a

STATE Louisiana

Darby, George

HEAD OF FAMILY—CONTINUED

OTHER MEMBERS OF FAMILY—CONTINUED

NAME	RELATIONSHIP	AGE	BIRTHPLACE	CONDENSED
Darby, Henry	S	1/2	Louisiana	
" Offalia	D	2	Louisiana	
Laurance, Philomena	Si	16	Louisiana	
Darby Andrew	S S	16	Louisiana	
" George	S S	9	Louisiana	
" Gilbert	S S	6	Louisiana	
" Herman	S S	14	Louisiana	

1930 CENSUS—INDEX
DEPARTMENT OF COMMERCE
BUREAU OF THE CENSUS

+ Vase +1

A-1b

D 610

STATE LOUISIANA

DGO

STATE LOUISIANA

Dorby, George
(HEAD OF FAMILY)

VOL. 40 E.D. 163

SHEET 6 LINE 81

B 28 Louisiana
(COLOR) (AGE) (BIRTHPLACE) (CITIZENSHIP)

Orleans
(COUNTY)

New Orleans St. Andrew 513
(CITY) (STREET) (HOUSE NO.)

OTHER MEMBERS OF FAMILY

NAME	RELATION-SHIP	AGE	BIRTHPLACE	CITIZEN-SHIP
Dorby, Luberta	w	28	Louisiana	
- George Jr.	s	5/12	Louisiana	

1920 CENSUS—INDEX
DEPARTMENT OF COMMERCE
BUREAU OF THE CENSUS

A-1a

D 610

Dussuie, George

(INDIVIDUAL)

LOUISIANA

VOL. 38 E.D. 126

SHEET 15 LINE 7

W 64 Louisiana

(COLOR) (AGE) (BIRTHPLACE)

Orleans

(COUNTY)

New Orleans Columbus 2509

(CITY) (STREET) (HOUSE NO.)

ENUMERATED WITH Dantagnan, Mary

RELATIONSHIP TO ABOVE Son-in-Law

REMARKS

1920 CENSUS—INDEX
DEPARTMENT OF COMMERCE
BUREAU OF THE CENSUS

A-3

U. S. GOVERNMENT PRINTING OFFICE

D 610

LOUISIANA

Derby, George (HEAD OF FAMILY)

VOL. 17 E.D. 32

SHEET 1 LINE 90

(COLOR) (AGE) Louisiana (BIRTHPLACE) (CITIZENSHIP)

East Carroll (COUNTY)

(CITY) (STREET) (HOUSE NO.)

OTHER MEMBERS OF FAMILY

NAME	RELATIONSHIP	AGE	BIRTHPLACE	CITIZENSHIP
Irving				

Alone Refer to George, Derby

1920 CENSUS—INDEX
DEPARTMENT OF COMMERCE
BUREAU OF THE CENSUS

A-1a

U. S. GOVERNMENT PRINTING OFFICE

D 610

LOUISIANA

D 6°

LOUISIANA

Darby, George
(HEAD OF FAMILY)

VOL. 64 E.D. 106

SHEET 3B LINE 2

B | 60 | Mississippi
(COLOR) | (AGE) | (BIRTHPLACE)

Vermilion
(COUNTY)

Abbeville | Rail Road ~~& R.~~ Ave | H. R.
(CITY) | (STREET) | (HOUSE NO.)

OTHER MEMBERS OF FAMILY

NAME	RELATION-SHIP	AGE	BIRTHPLACE	CITIZEN-SHIP
Livingston				

1920 CENSUS—INDEX
DEPARTMENT OF COMMERCE
BUREAU OF THE CENSUS

A-18

U. S. GOVERNMENT PRINTING OFFICE

D 614

LOUISIANA

Derbiles, George D.
(INDIVIDUAL)

VOL. 34 E.D. 22

SHEET 1 LINE 52

W (COLOR) 34 (AGE) Greece (BIRTHPLACE) 1903 Na 1910 (NATURALIZATION)

Orleans (COUNTY)

New Orleans (CITY) So. Rampart (STREET) 826 (HOUSE NO.)

ENUMERATED WITH Catiess, Peter C.

RELATIONSHIP TO ABOVE Cousin

REMARKS

1920 CENSUS—INDEX
DEPARTMENT OF COMMERCE
BUREAU OF THE CENSUS

A-3

U. S. GOVERNMENT PRINTING OFFICE

D 610

LOUISIANA

Derby George McC VOL. 38 E.D. 26
(HEAD OF FAMILY)

SHEET 26 LINE 12

W 63 At Sea NR
(COLOR) (AGE) (BIRTHPLACE) (CITIZENSHIP)

Orleans
(COUNTY)

New Orleans Gentilly Road 1927
(CITY) (STREET) (HOUSE NO.)

OTHER MEMBERS OF FAMILY

NAME	RELATIONSHIP	AGE	BIRTHPLACE	CITIZENSHIP
Derby, Bessie K	W	36	North Carolina	
" George T	S	14	Minnesota	
" Roger B	S	11	Louisiana	
" Hollett	S	8	Minnesota	
" Elizabeth C	D	23	Louisiana	

1920 CENSUS—INDEX
DEPARTMENT OF COMMERCE
BUREAU OF THE CENSUS

A-1a

U. S. GOVERNMENT PRINTING OFFICE

D 612

D 612

LOUISIANA

Darby, Gordon (INDIVIDUAL)

VOL. 22 E.D. 16

SHEET 3 LINE 20

T (COLOR) 25 (AGE) Louisiana (BIRTHPLACE) (CITIZENSHIP)

Iberia (COUNTY)

(CITY) (STREET) (HOUSE NO.)

ENUMERATED WITH Darby, Raymond

RELATIONSHIP TO ABOVE Gordon

REMARKS

1920 CENSUS—INDEX
DEPARTMENT OF COMMERCE
BUREAU OF THE CENSUS

See Darby, Gordon

A-8

U. S. GOVERNMENT PRINTING OFFICE

D 610

STATE LOUISIANA

D 610

STATE LOUISIANA

Darby, Gordon
(INDIVIDUAL)

VOL. 22 E.D. 16

SHEET 3 LINE 20

B (COLOR) 2½ (AGE) Louisiana (BIRTHPLACE) (CITIZENSHIP)

Iberia
(COUNTY)

(CITY) (STREET) (HOUSE NO.)

ENUMERATED WITH Darby, Raymond Gordon

RELATIONSHIP TO ABOVE

REMARKS

1920 CENSUS—INDEX
DEPARTMENT OF COMMERCE
BUREAU OF THE CENSUS

See Darby, Goldon

D 614

Derfler, Josefa (Sister)

LOUISIANA

VOL. 25 E.D. 3

SHEET 21 LINE 53

W | 35 | Austria | 1906 Al-

Jefferson

Petra | 7 yrs | 614

ENUMERATED WITH Infant Jesus College

RELATIONSHIP TO ABOVE Sister Head

REMARKS

1920 CENSUS—INDEX
DEPARTMENT OF COMMERCE
BUREAU OF THE CENSUS

See Sister Josefa

D 614

LOUISIANA

Dorval, Gustave (INDIVIDUAL) — VOL. 42 E.D. 218

SHEET 2 LINE 24

W (COLOR) 41 (AGE) Montreal (BIRTHPLACE) 1912 al - (IMMIGRATION)

Orleans (COUNTY)

New Orleans (CITY) Louisiana Ave (STREET) 1225 (HOUSE NO.)

ENUMERATED WITH Our Lady of Good Counsel

RELATIONSHIP TO ABOVE Assistant

REMARKS

1920 CENSUS—INDEX
DEPARTMENT OF COMMERCE
BUREAU OF THE CENSUS

A-8

D614

LOUISIANA

Derblin H Joseph (INDIVIDUAL)

VOL. 16 E.D. 26

SHEET 21 LINE 41

W (COLOR) N.R. (AGE) Louisiana (BIRTHPLACE) (CITIZENSHIP)

East Baton Rouge (COUNTY)

Baton Rouge (CITY) Main (STREET) - La Fayette - (HOUSE NO.)

ENUMERATED WITH Main & Lafayette Commercial Hotel

RELATIONSHIP TO ABOVE Roomer

REMARKS

1920 CENSUS—INDEX
DEPARTMENT OF COMMERCE
BUREAU OF THE CENSUS

A-2

U. S. GOVERNMENT PRINTING OFFICE

D 62

LOUISIANA

Dreyfus, Harold E. (INDIVIDUAL)

VOL. 34 E.D. 18

SHEET 1 LINE 34

W (COLOR) 21 (AGE) Louisiana (BIRTHPLACE) (CITIZENSHIP)

Orleans (COUNTY)

New Orleans (CITY) Erato (STREET) 1629 (HOUSE NO.)

ENUMERATED WITH Dreyfus, Nathan

RELATIONSHIP TO ABOVE Nephew

REMARKS

1920 CENSUS—INDEX
DEPARTMENT OF COMMERCE
BUREAU OF THE CENSUS

A-3

D6/20

LOUISIANA

VOL. 39 E.D. 149

SHEET 1A LINE 34

(HEAD OF FAMILY)

(COLOR) (AGE) (BIRTHPLACE) (NATIONALITY)

(COUNTY)

(CITY) (STREET) 4301 (HOUSE NO.)

OTHER MEMBERS OF FAMILY

NAME	RELATION-SHIP	AGE	BIRTHPLACE	CITIZEN-SHIP
		46	Louisiana	
		23	Louisiana	
		21	Louisiana	
		19	Louisiana	
	D	17	Louisiana	

1920 CENSUS—INDEX
DEPARTMENT OF COMMERCE
BUREAU OF THE CENSUS

A-18

STATE Louisiana

Barby, Harry
HEAD OF FAMILY—CONTINUED

OTHER MEMBERS OF FAMILY—CONTINUED

NAME	RELATIONSHIP	AGE	BIRTHPLACE	CITIZENSHIP
Barby, Bertha	D	7	Louisiana	
[illegible]	[illegible]	[illegible]	Louisiana	
[illegible]	[illegible]	2	Louisiana	
[illegible], Henry	[illegible]	[illegible]	Louisiana	

1920 CENSUS—INDEX
DEPARTMENT OF COMMERCE
BUREAU OF THE CENSUS

See #1

A-1b

U. S. GOVERNMENT PRINTING OFFICE

D 618

LOUISIANA

D 618

LOUISIANA

VOL. 52 E.D. 26

SHEET 8 LINE 16

Darby, Harry L.
(HEAD OF FAMILY)

W 38 Louisiana
(COLOR) (AGE) (BIRTHPLACE)

St Bernard
(COUNTY)

(CITY) Friscoville Ave 208
(STREET) (HOUSE NO.)

OTHER MEMBERS OF FAMILY

NAME	RELATION-SHIP	AGE	BIRTHPLACE	CITIZEN-SHIP
Darby, Louise	W	26	Louisiana	

1920 CENSUS—INDEX
DEPARTMENT OF COMMERCE
BUREAU OF THE CENSUS

A-18

D 610

LOUISIANA

Larby, Hattie
(INDIVIDUAL)

VOL. 22 E.D. 17

SHEET 7 LINE 95

[illegible] (COLOR) [illegible] (AGE) Louisiana (BIRTHPLACE) (CITIZENSHIP)

[illegible] (COUNTY)

(CITY) (STREET) (HOUSE NO.)

ENUMERATED WITH Larby, Alice

RELATIONSHIP TO ABOVE Grand Daughter

REMARKS

1920 CENSUS—INDEX
DEPARTMENT OF COMMERCE
BUREAU OF THE CENSUS

A-3

U. S. GOVERNMENT PRINTING OFFICE

D 612

LOUISIANA

Dreyfus, Henrietta (INDIVIDUAL)

VOL. 24 E.D. 12

SHEET 1 LINE 32

W (COLOR) 81 (AGE) Posen (BIRTHPLACE) - N.R. - (NATIONALITY)

Orleans (COUNTY)

New Orleans (CITY) Erato (STREET) 1629 (HOUSE NO.)

ENUMERATED WITH Dreyfus, Nathan

RELATIONSHIP TO ABOVE Mother

REMARKS

1920 CENSUS—INDEX
DEPARTMENT OF COMMERCE
BUREAU OF THE CENSUS

A-4

D 612

LOUISIANA

D602

LOUISIANA

Dryfus, Henry (HEAD OF FAMILY)

VOL. 43 E.D. 229

SHEET 14 LINE 88

W (COLOR) 54 (AGE) Alsace Lorrain (BIRTHPLACE) NR (CITIZENSHIP)

Orleans (COUNTY)

New Orleans (CITY) Dryades (STREET) 4617 (HOUSE NO.)

OTHER MEMBERS OF FAMILY

NAME	RELATIONSHIP	AGE	BIRTHPLACE	CITIZENSHIP
Dryfus, Bertha	W	48	Louisiana	
— Sam B.	S	21	Louisiana	

1920 CENSUS—INDEX
DEPARTMENT OF COMMERCE
BUREAU OF THE CENSUS

A-1a

D for 2

LOUISIANA

Dreyfuss Henry (INDIVIDUAL) Vol. 32 E.D. 31

Sheet 7 Line 91

W (COLOR) 47 (AGE) New York (BIRTHPLACE) _____ (NATIONALITY)

Orleans (COUNTY)

New Orleans (CITY) Baronne (STREET) 121 (HOUSE NO.)

ENUMERATED WITH Grunewald Hotel

RELATIONSHIP TO ABOVE Lodger

REMARKS _____

1920 CENSUS—INDEX
DEPARTMENT OF COMMERCE
BUREAU OF THE CENSUS

A-3

U. S. GOVERNMENT PRINTING OFFICE 1 [illegible]

D 614

LOUISIANA

Dorville, Henry (INDIVIDUAL)

VOL. 37 E.D. 122

SHEET 1 LINE 20

W (COLOR) 61 (AGE) Louisiana (BIRTHPLACE) (CITIZENSHIP)

Orleans (COUNTY)

New Orleans (CITY) N. Roman (STREET) 1434 (HOUSE NO.)

ENUMERATED WITH Huntley, Percy

RELATIONSHIP TO ABOVE Brother-in-law

REMARKS

1920 CENSUS—INDEX
DEPARTMENT OF COMMERCE
BUREAU OF THE CENSUS

A-3

D610

Darby, Henry
(INDIVIDUAL)

LOUISIANA
VOL. 61 E.D. 95
SHEET 21 LINE 28

Mu 35 Georgia
(COLOR) (AGE) (BIRTHPLACE)

Vernon
(COUNTY)

(CITY) (STREET) (HOUSE NO.)

ENUMERATED WITH Davis, Frank

RELATIONSHIP TO ABOVE Boarder

REMARKS

1920 CENSUS—INDEX
DEPARTMENT OF COMMERCE
BUREAU OF THE CENSUS

A-8

D614

STATE LOUISIANA

D 614

STATE LOUISIANA

D'Orville, Henry
(HEAD OF FAMILY)

VOL. 39 E. D. 155

SHEET 4 LINE 19

W (COLOR) 71 (AGE) Louisiana (BIRTHPLACE) (CITIZENSHIP)

Orleans (COUNTY)

New Orleans (CITY) Royal (STREET) 6126 (HOUSE NO.)

OTHER MEMBERS OF FAMILY

NAME	RELATIONSHIP	AGE	BIRTHPLACE	CITIZENSHIP
D'Orville Constance	W	75	Louisiana	
— Marie A	D	38	Louisiana	

1920 CENSUS—INDEX
DEPARTMENT OF COMMERCE
BUREAU OF THE CENSUS

A-1a

D 62

LOUISIANA

Dreyfus Henry, C. (INDIVIDUAL)

VOL. 40 E.D. 171

SHEET 1 LINE 91

W (COLOR) 38 (AGE) Alabama (BIRTHPLACE)

Orleans (COUNTY)

New Orleans (CITY) St. Andrew (STREET) 1310 (HOUSE NO.)

ENUMERATED WITH Allan, Walter, A.

RELATIONSHIP TO ABOVE Boarder

REMARKS

1920 CENSUS—INDEX
DEPARTMENT OF COMMERCE
BUREAU OF THE CENSUS

A-8

D 610

LOUISIANA

Derby, Henry H.
(HEAD OF FAMILY)

VOL. 33 E.D. 52

SHEET 3 LINE 36

W (COLOR) 31 (AGE) Louisiana (BIRTHPLACE)

(CITIZENSHIP)

New Orleans (CITY) Joseph (STREET) 502 (HOUSE NO.)

OTHER MEMBERS OF FAMILY

NAME	RELATIONSHIP	AGE	BIRTHPLACE	CITIZENSHIP
Derby, Adelaide	W	29	Louisiana	
Edna	D	7	Louisiana	

1920 CENSUS—INDEX
DEPARTMENT OF COMMERCE
BUREAU OF THE CENSUS

A-13

D 610

LOUISIANA

DURABB HERBERT
(INDIVIDUAL)

VOL. 39 E.D. 151

SHEET 2 LINE 94

W 7 Louisiana
(COLOR) (AGE) (BIRTHPLACE) (CITIZENSHIP)

Orleans
(COUNTY)

New Orleans Chartres 4M
(CITY) (STREET) (HOUSE NO.)

ENUMERATED WITH St. Mary's Catholic Orphan Boys' Asylum

RELATIONSHIP TO ABOVE Inmate

REMARKS

1920 CENSUS—INDEX
DEPARTMENT OF COMMERCE
BUREAU OF THE CENSUS

A-2

U. S. GOVERNMENT PRINTING OFFICE

D610

Darby Huston
(HEAD OF FAMILY)

LOUISIANA
VOL. 15 E. D. 110
SHEET 11 LINE 19

B 38 Louisiana
(COLOR) (AGE) (BIRTHPLACE) (CITIZENSHIP)

DeSoto
(COUNTY)

Ford
CITY

—
(STREET)

—
(HOUSE NO.)

OTHER MEMBERS OF FAMILY

NAME	RELATION-SHIP	AGE	BIRTHPLACE	CITIZEN-SHIP
Darby, Lucie	W	22	Louisiana	

1920 CENSUS—INDEX
DEPARTMENT OF COMMERCE
BUREAU OF THE CENSUS

A-18

D 612

LOUISIANA

Dreyfous, Ida C.
(INDIVIDUAL)

VOL. 42 E.D. 211
SHEET 13 LINE 70

W (COLOR) 70 (AGE) Louisiana (BIRTHPLACE) (CITIZENSHIP)

Orleans (COUNTY)

New Orleans (CITY) Prytania (STREET) 3516 (HOUSE NO.)

ENUMERATED WITH Touro Infirmary

RELATIONSHIP TO ABOVE Inmate

REMARKS

1920 CENSUS—INDEX
DEPARTMENT OF COMMERCE
BUREAU OF THE CENSUS

A-3

D 612

LOUISIANA

D 612

LOUISIANA

[redacted]

Derbigny Irvin
(INDIVIDUAL)

VOL. 36 E.D. 87

SHEET 8 LINE 58

Mu (COLOR) 20 (AGE) Louisiana (BIRTHPLACE) (CITIZENSHIP)

Orleans (COUNTY)

New Orleans (CITY) N. White (STREET) 918 (HOUSE NO.)

ENUMERATED WITH Truzensky, Rosa

RELATIONSHIP TO ABOVE Nephew

REMARKS

1920 CENSUS—INDEX
DEPARTMENT OF COMMERCE
BUREAU OF THE CENSUS

A-3

D 610

LOUISIANA

Darvy, J. J. (HEAD OF FAMILY)

VOL. 11 E.D. 53

SHEET 10 LINE 1

W (COLOR) 38 (AGE) New York (BIRTHPLACE) (CITIZENSHIP)

Caddo (COUNTY)

Shreveport (CITY) Kings Highway (STREET) 928 (HOUSE NO.)

OTHER MEMBERS OF FAMILY

NAME	RELATIONSHIP	AGE	BIRTHPLACE	CITIZENSHIP
Darvy, Alma	W	35	Missouri	
- Catherine	D	14	Arkansas	
- Clara	D	12	Louisiana	

see Darvy J J

1920 CENSUS—INDEX
DEPARTMENT OF COMMERCE
BUREAU OF THE CENSUS

A-1a

P610

LOUISIANA

Carbey, Jake
(HEAD OF FAMILY)

VOL. 13 E.D. 18

SHEET 24 LINE 79

B 56 Louisiana
(COLOR) (AGE) (BIRTHPLACE)

Concordia
(COUNTY)

(CITY) (STREET) (HOUSE NO.)

OTHER MEMBERS OF FAMILY

NAME	RELATION-SHIP	AGE	BIRTHPLACE	CITIZEN-SHIP
Carbey Mariah	W	45	Louisiana	
— Richard	S	22	Louisiana	
— Ora	D	20	Louisiana	

1920 CENSUS—INDEX
DEPARTMENT OF COMMERCE
BUREAU OF THE CENSUS

See
Carbey Jake

A-46

D 612

Derbigny, James
(HEAD OF FAMILY)

LOUISIANA

VOL. 53 E.D. 45

SHEET 3 LINE 14

B (COLOR) 40 (AGE) Louisiana (BIRTHPLACE) (CITIZENSHIP)

St. James (COUNTY)

(CITY) (STREET) (HOUSE NO.)

OTHER MEMBERS OF FAMILY

NAME	RELATIONSHIP	AGE	BIRTHPLACE	CITIZENSHIP
Derbigny, Alice	Si	32	Louisiana	

1920 CENSUS—INDEX
DEPARTMENT OF COMMERCE
BUREAU OF THE CENSUS

A-16

D 610

LOUISIANA

Darby, James (INDIVIDUAL)

VOL. 11 E.D. 41

SHEET 7 LINE 27

W (COLOR) 31 (AGE) Arkansas (BIRTHPLACE) (CITIZENSHIP)

Caddo (COUNTY)

Shreveport (CITY) Commerce (STREET) 912 (HOUSE NO.)

ENUMERATED WITH Martin, Susan

RELATIONSHIP TO ABOVE Roomer

REMARKS

1920 CENSUS—INDEX
DEPARTMENT OF COMMERCE
BUREAU OF THE CENSUS

A-3

II 6/1

LOUISIANA

Darby, James (INDIVIDUAL)

VOL. 34 E.D. 22

SHEET 11 LINE 86

W (COLOR) 29 (AGE) California (BIRTHPLACE) (NATIONALITY)

Orleans (COUNTY)

New Orleans (CITY) Bayou (STREET) 1934 (HOUSE NO.)

ENUMERATED WITH Alford, Eugene (Head)

RELATIONSHIP TO ABOVE Roomer

REMARKS

1920 CENSUS—INDEX
DEPARTMENT OF COMMERCE
BUREAU OF THE CENSUS

A-1

D 619

LOUISIANA

Darby, James (NAME OF HEAD OF FAMILY)

VOL. 46 E.D. 88

SHEET 8 LINE 87

B (COLOR) 50 (AGE) Louisiana (BIRTHPLACE)

Ouachita (COUNTY)

Monroe (CITY) North 8th (STREET) 311 (HOUSE NO.)

OTHER MEMBERS OF FAMILY

NAME	RELATIONSHIP	AGE	BIRTHPLACE	CITIZENSHIP
Darby, Nora	W	26	Louisiana	
James Jr.	S	1 3/12	Louisiana	

1920 CENSUS—INDEX
DEPARTMENT OF COMMERCE
BUREAU OF THE CENSUS

A-18

D 610

STATE LOUISIANA

Darby James (HEAD OF FAMILY)

VOL. 59 E.D. 123

SHEET 9 LINE 43

Mu (COLOR) 50 (AGE) Louisiana (BIRTHPLACE) (CITIZENSHIP)

Union (COUNTY)

— (CITY) — (STREET) — (HOUSE NO.)

OTHER MEMBERS OF FAMILY

NAME	RELATIONSHIP	AGE	BIRTHPLACE	CITIZENSHIP
Darby, Mary	W	46	Louisiana	
— George	S	13	Louisiana	
— John Evans	S	5	Louisiana	

1920 CENSUS—INDEX
DEPARTMENT OF COMMERCE
BUREAU OF THE CENSUS

A-1a

U. S. GOVERNMENT PRINTING OFFICE

D 60

Darby, James (HEAD OF FAMILY)

LOUISIANA

VOL. 56 E.D. 90

SHEET 23 LINE 65

W (COLOR) 58 (AGE) Louisiana (BIRTHPLACE) (CITIZENSHIP)

St. Landry (COUNTY)

Sunset (CITY) (STREET) (HOUSE NO.)

OTHER MEMBERS OF FAMILY

NAME	RELATIONSHIP	AGE	BIRTHPLACE	CITIZENSHIP
Darby, Marie	W	57	Louisiana	
— Agustile	S	18	Louisiana	
— Vivien	D	14	Louisiana	
Brown, Angela	Se	20	Louisiana	

1920 CENSUS—INDEX
DEPARTMENT OF COMMERCE
BUREAU OF THE CENSUS

A-16

U. S. GOVERNMENT PRINTING OFFICE

D 610

LOUISIANA

Derby, James E (INDIVIDUAL) VOL. 8 E.D. 43

SHEET 6 LINE 30

W (COLOR) 25 (AGE) Louisiana (BIRTHPLACE) (NATIONALITY)

Calcasieu (COUNTY)

Lake Charles (CITY) Hodges (STREET) 830 (HOUSE NO.)

ENUMERATED WITH Carey, Mary

RELATIONSHIP TO ABOVE Boarder

REMARKS

1920 CENSUS—INDEX
DEPARTMENT OF COMMERCE
BUREAU OF THE CENSUS

A-3

U. S. GOVERNMENT PRINTING OFFICE

D 614

LOUISIANA

Terval, Jeanne (HEAD OF FAMILY)

VOL. 34 E.D. 63

SHEET 10 LINE 84

[illegible] (COLOR) 42 (AGE) France (BIRTHPLACE) 1908 N.R. (CITIZENSHIP)

[illegible] (COUNTY)

[illegible] (CITY) N. Liberty (STREET) 112 ~~[illegible]~~ (HOUSE NO.)

OTHER MEMBERS OF FAMILY

NAME	RELATIONSHIP	AGE	BIRTHPLACE	CITIZENSHIP
[illegible]	[illegible]	30	Louisiana	
[illegible]	[illegible]	21	Louisiana	
[illegible]	[illegible]	34	Italy	[illegible]

1920 CENSUS—INDEX
DEPARTMENT OF COMMERCE
BUREAU OF THE CENSUS

A-16

U. S. GOVERNMENT PRINTING OFFICE

D 614

LOUISIANA

D'Orville Jeanne
(INDIVIDUAL)

VOL. 37 E.D. 117

SHEET 6 LINE 66

Mu 14 Louisiana
(COLOR) (AGE) (BIRTHPLACE) (CITIZENSHIP)

Orleans
(COUNTY)

New Orleans North Alabama Avenue 1646
(CITY) (STREET) (HOUSE NO.)

ENUMERATED WITH Peter Williams

RELATIONSHIP TO ABOVE Sister-in-law

REMARKS

1920 CENSUS—INDEX
DEPARTMENT OF COMMERCE
BUREAU OF THE CENSUS

A-3

D 610

LOUISIANA

Darby, Jebb S. (HEAD OF FAMILY)

VOL. 23 E.D. 59

SHEET 8 LINE 80

W (COLOR) 36 (AGE) Louisiana (BIRTHPLACE) (CITIZENSHIP)

Iberville (COUNTY)

Plaquemine (CITY) Labauve (STREET) — (HOUSE NO.)

OTHER MEMBERS OF FAMILY

NAME	RELATIONSHIP	AGE	BIRTHPLACE	CITIZENSHIP
Darby, Anna	W	33	Louisiana	
— Jebb	S	8	Louisiana	

1920 CENSUS—INDEX
DEPARTMENT OF COMMERCE
BUREAU OF THE CENSUS

A-1a

D 610

LOUISIANA

D 610

LOUISIANA

D'aspa, Jerome F. (INDIVIDUAL)

VOL. 41 E.D. 193

SHEET 15 LINE 23

W (COLOR) 22 (AGE) Italy (BIRTHPLACE) 1902 al - (CITIZENSHIP)

Orleans (COUNTY)

New Orleans (CITY) Washington Ave. (STREET) 1220 (HOUSE NO.)

ENUMERATED WITH Not Reported

RELATIONSHIP TO ABOVE Boarder

REMARKS

1920 CENSUS—INDEX
DEPARTMENT OF COMMERCE
BUREAU OF THE CENSUS

A-8

U. S. GOVERNMENT PRINTING OFFICE

LOUISIANA

D614

LOUISIANA

STATE

Durplisary, Jerry J.
(HEAD OF FAMILY)

VOL. 21 E.D. 21

SHEET 11 LINE 90

W 72 Louisiana
(COLOR) (AGE) (BIRTHPLACE) (CITIZENSHIP)

Grant
(COUNTY)

(CITY) (STREET) (HOUSE NO.)

OTHER MEMBERS OF FAMILY

NAME	RELATIONSHIP	AGE	BIRTHPLACE	CITIZENSHIP
Durplisary, Della	W	39	Louisiana	
— Bertha	D	15	Louisiana	
— Lita	D	13	Louisiana	
— Coola	D	11	Louisiana	

1920 CENSUS—INDEX
DEPARTMENT OF COMMERCE
BUREAU OF THE CENSUS

& Boarders see Durplisary, Jerry J.

A-1a

D614 LOUISIANA

D 614

LOUISIANA

STATE

Durphassey, Jerry J (HEAD OF FAMILY)

VOL. 2 / E.D. 21

SHEET 11 LINE 90

W (COLOR) 72 (AGE) Louisiana (BIRTHPLACE)

Grant (COUNTY)

(CITY) (STREET) (HOUSE NO.)

OTHER MEMBERS OF FAMILY

NAME	RELATION-SHIP	AGE	BIRTHPLACE	CITIZEN-SHIP
Durphassey, Della	W	39	Louisiana	
Bertha	D	15	Louisiana	
Zita	D	13	Louisiana	
Coola	D	11	Louisiana	
and 4 boarders				

1920 CENSUS—INDEX
DEPARTMENT OF COMMERCE
BUREAU OF THE CENSUS

See Durphassey, Jerry J.

A-16

U. S. GOVERNMENT PRINTING OFFICE

D612

LOUISIANA

Derbes, Jessie (Mrs.)
(INDIVIDUAL)

VOL. 34 E.D. 22

SHEET 8 LINE 5

W (COLOR) 26 (AGE) Louisiana (BIRTHPLACE) (CITIZENSHIP)

Orleans (COUNTY)

New Orleans (CITY) St Charles (STREET) 857 (HOUSE NO.)

ENUMERATED WITH Hall, Missay (Mrs.)

RELATIONSHIP TO ABOVE Roomer

REMARKS

1920 CENSUS—INDEX
DEPARTMENT OF COMMERCE
BUREAU OF THE CENSUS

A-2

D 6/0

LOUISIANA

VOL. 46 E.D. 85

SHEET 1 LINE 96

(HEAD OF FAMILY)

(COLOR) (SEX) (BIRTHPLACE) (CITIZENSHIP)

(COUNTY)

(CITY) (STREET) (HOUSE NO.)

OTHER MEMBERS OF FAMILY

NAME	RELATIONSHIP	AGE	BIRTHPLACE	CITIZENSHIP
[illegible]	[illegible]	[illegible]	Louisiana	
[illegible]	[illegible]	[illegible]	Louisiana	
[illegible]	[illegible]	[illegible]	Louisiana	
[illegible]	[illegible]	[illegible]	Louisiana	

1920 CENSUS—INDEX
DEPARTMENT OF COMMERCE
BUREAU OF THE CENSUS

A-48

U. S. GOVERNMENT PRINTING OFFICE

D 614

Deropal Joe
(HEAD OF FAMILY)

LOUISIANA
VOL. 39 E.D. 157
SHEET 2 LINE 28

W. F. 68 Italy 1887 al —
(COLOR) (AGE) (BIRTHPLACE) (CITIZENSHIP)

Orleans
(PARISH)
New Orleans St Claude 2600
(CITY) (STREET) (HOUSE NO.)

OTHER MEMBERS OF FAMILY

NAME	RELATION-SHIP	AGE	BIRTHPLACE	CITIZEN-SHIP
Deropal, Esther	W	67	Italy	al

1920 CENSUS—INDEX
DEPARTMENT OF COMMERCE
BUREAU OF THE CENSUS

A-16

D 616

LOUISIANA

STATE

Drovo, Joe
(INDIVIDUAL)

VOL. 66 E.D. 138

SHEET 29 LINE 85

W (COLOR) 35 (AGE) Canada (BIRTHPLACE) -N.R.- (CITIZENSHIP)

Webster (COUNTY)

Minden (CITY) Penn Ave (STREET) - (HOUSE NO.)

ENUMERATED WITH Willson, Will C

RELATIONSHIP TO ABOVE Roomer

REMARKS

1920 CENSUS—INDEX
DEPARTMENT OF COMMERCE
BUREAU OF THE CENSUS

A-1

D 610

LOUISIANA

Darby, Joe
(INDIVIDUAL)

VOL. 46 E.D. 89

SHEET 4 LINE 90

W (COLOR) 35 (AGE) Louisiana (BIRTHPLACE) (CITIZENSHIP)

Ouachita (COUNTY)

Monroe (CITY) Harrison (STREET) 100 (HOUSE NO.)

ENUMERATED WITH John, Mike

RELATIONSHIP TO ABOVE Boarder

REMARKS

1920 CENSUS—INDEX
DEPARTMENT OF COMMERCE
BUREAU OF THE CENSUS

A-3

D 610

LOUISIANA

Darby Joe

VOL. 4 E.D. 6

1920 CENSUS—INDEX
DEPARTMENT OF COMMERCE
BUREAU OF THE CENSUS

D 661

LOUISIANA

Darby Joe
(NAME OF FAMILY)

VOL. 4 E.D. 6

SHEET 3 LINE 82

B 25 Louisiana
(COLOR) (AGE) (BIRTHPLACE)

Caldwell
(COUNTY)

(CITY) (STREET) (HOUSE NO.)

OTHER MEMBERS OF FAMILY

NAME	RELATION-SHIP	AGE	BIRTHPLACE	CITIZEN-SHIP
Darby Agnes	W	21	Louisiana	
Clearence	S	6	Louisiana	

A-1 a

D 662

LOUISIANA

D 610

STATE LOUISIANA

Durby Joe
(NAME OF FAMILY)

VOL. 20 E.D. 37

SHEET 13 LINE 51

B 35 Mississippi
(COLOR) (AGE) (BIRTHPLACE)

Franklin
(COUNTY)

(CITY) (STREET) (HOUSE NO.)

OTHER MEMBERS OF FAMILY

NAME	RELATIONSHIP	AGE	BIRTHPLACE	CONDITION
Durby Ina	W	40	Mississippi	
" Augusto	S	4 5/12	Mississippi	
" Mary	D	3	Mississippi	
" Ida	D	1 3/12	Mississippi	
Laird, Hattie	SD	30	Mississippi	

1920 CENSUS—INDEX
DEPARTMENT OF COMMERCE
BUREAU OF THE CENSUS

#1, ED #2

Ada

STATE Louisiana

Durby, Joe

HEAD OF FAMILY—CONTINUED

OTHER MEMBERS OF FAMILY—CONTINUED

NAME	RELATIONSHIP	AGE	BIRTHPLACE	CITIZENSHIP
Laird, Mary	S D	28	Mississippi	
— Willie	S D	26	Mississippi	
Burns, Bessie	S L	30	Mississippi	

1920 CENSUS—INDEX
DEPARTMENT OF COMMERCE
BUREAU OF THE CENSUS

#2, see #1

A-1b

U. S. GOVERNMENT PRINTING OFFICE

D 610

LOUISIANA

D 610

LOUISIANA

Darribue, John (HEAD OF FAMILY)

VOL. 36 E.D. 92

SHEET 9 LINE 97

W (COLOR) 53 (AGE) France (BIRTHPLACE) 1883 Na 1891 (CITIZENSHIP)

Orleans (COUNTY)

New Orleans (CITY) N. Alexander (STREET) 719 (HOUSE NO.)

OTHER MEMBERS OF FAMILY

NAME	RELATIONSHIP	AGE	BIRTHPLACE	CITIZENSHIP
Darribue, Anais	W	58	Louisiana	

1920 CENSUS—INDEX
DEPARTMENT OF COMMERCE
BUREAU OF THE CENSUS

A-1a

U. S. GOVERNMENT PRINTING OFFICE

D 610

STATE LOUISIANA

D610

Darby, John
(HEAD OF FAMILY)

STATE LOUISIANA

VOL. 22 E.D. 16

SHEET 4 LINE 28

D 24 Louisiana
(COLOR) (AGE) (BIRTHPLACE) (CITIZENSHIP)

Iberia
(COUNTY)

(CITY) (STREET) (HOUSE NO.)

OTHER MEMBERS OF FAMILY

NAME	RELATIONSHIP	AGE	BIRTHPLACE	CITIZENSHIP
Darby, Alice	W	20	Louisiana	
" Maria	D	4	Louisiana	
" Aline	D	2	Louisiana	

1920 CENSUS—INDEX
DEPARTMENT OF COMMERCE
BUREAU OF THE CENSUS

See Darby, John

A-1a

U. S. GOVERNMENT PRINTING OFFICE

D 610

LOUISIANA

Draube, John
(HEAD OF FAMILY)

VOL. 25 E.D. 12

SHEET 2 LINE 22

W (COLOR) 44 (AGE) Louisiana (BIRTHPLACE) (CITIZENSHIP)

Jefferson (COUNTY)

— (CITY) — (STREET) — (HOUSE NO.)

OTHER MEMBERS OF FAMILY

NAME	RELATIONSHIP	AGE	BIRTHPLACE	CITIZENSHIP
Draube, Adelada	W	40	Louisiana	
— Elane	D	21	Louisiana	
— Carl	S	19	Louisiana	
— John Jr.	S	16	Louisiana	
— Frank	S	11	Louisiana	

1920 CENSUS—INDEX
DEPARTMENT OF COMMERCE
BUREAU OF THE CENSUS

A-16

U. S. GOVERNMENT PRINTING OFFICE

D 610

LOUISIANA

D 610

(HEAD OF FAMILY)

LOUISIANA

VOL. 2 E. D. 17

SHEET 2 LINE 80

(COLOR) (AGE) (BIRTHPLACE) (CITIZENSHIP)

(COUNTY)

(CITY) (STREET) (HOUSE NO.)

OTHER MEMBERS OF FAMILY

NAME	RELATION-SHIP	AGE	BIRTHPLACE	CITIZEN-SHIP

1920 CENSUS—INDEX
DEPARTMENT OF COMMERCE
BUREAU OF THE CENSUS

A-1a

D 612

LOUISIANA

(HEAD OF FAMILY)

VOL. 2 E. D. 16

SHEET 12 LINE 25

(COLOR) (AGE) Louisiana (BIRTHPLACE) (CITIZENSHIP)

(COUNTY)

(CITY) (STREET) (HOUSE NO.)

OTHER MEMBERS OF FAMILY

NAME	RELATION-SHIP	AGE	BIRTHPLACE	CITIZEN-SHIP
[illegible]	[illegible]	25	Louisiana	
[illegible]	[illegible]	[illegible]	Louisiana	
[illegible]	[illegible]	[illegible]	Louisiana	

1920 CENSUS—INDEX
DEPARTMENT OF COMMERCE
BUREAU OF THE CENSUS

Lee
Darby John

A-16

U. S. GOVERNMENT PRINTING OFFICE 16—1921

D614

LOUISIANA

Dubel, John A. (HEAD OF FAMILY)

VOL. 44 E.D. 271

SHEET 2 LINE 2

(COLOR) (AGE) Louisiana (BIRTHPLACE) (CITIZENSHIP)

Orleans (COUNTY)

New Orleans (CITY) Forsley (STREET) 9024 (HOUSE NO.)

OTHER MEMBERS OF FAMILY

NAME	RELATIONSHIP	AGE	BIRTHPLACE	CITIZENSHIP
Dubel, Alice	W	31	Louisiana	
Carl	S	11	Louisiana	
Amelia	D	9	Louisiana	

1920 CENSUS—INDEX
DEPARTMENT OF COMMERCE
BUREAU OF THE CENSUS

See

A-1a

Dubel, John A.

D 610

Darby John E
(NAME OF FAMILY)

LOUISIANA

VOL. 42 E.D. 217

SHEET 21 LINE 28

W 41 Georgia
(SEX) (AGE) (BIRTHPLACE)

Orleans
(COUNTY)

New Orleans General Taylor 2037
(CITY) (STREET) (HOUSE NO.)

OTHER MEMBERS OF FAMILY

NAME	RELATION-SHIP	AGE	BIRTHPLACE	CITIZEN-SHIP
Darby Susan	W	38	Georgia	
— Floyd	S	16	Georgia	
— Frances	D	14	Georgia	
— John E	S	12	Georgia	

1920 CENSUS—INDEX
DEPARTMENT OF COMMERCE
BUREAU OF THE CENSUS

A-16

D 610

Darby John F
(HEAD OF FAMILY)

STATE LOUISIANA

VOL. 22 E.D. 21

SHEET 8 LINE 48

W (COLOR) 33 (AGE) Louisiana (BIRTHPLACE) (CITIZENSHIP)

Iberia (COUNTY)

New Iberia (CITY) Madison (STREET) 521 (HOUSE NO.)

OTHER MEMBERS OF FAMILY

NAME	RELATIONSHIP	AGE	BIRTHPLACE	CITIZENSHIP
Darby Maria	W	29	Louisiana	
— Mable	D	7 9/12	Louisiana	
— Lillian	D	6 1/12	Louisiana	
— Allon	S	4 1/12	Louisiana	
— Harold	S	2 5/12	Louisiana	

1920 CENSUS—INDEX
DEPARTMENT OF COMMERCE
BUREAU OF THE CENSUS

#1 see #2

see Darby John

A-1a

Darby John F

(HEAD OF FAMILY—CONTINUED)

STATE Louisiana

OTHER MEMBERS OF FAMILY—CONTINUED

NAME	RELATIONSHIP	AGE	BIRTHPLACE	CITIZENSHIP
Darby Laurena	D	6/12	Louisiana	

1920 CENSUS—INDEX #2 see #1
DEPARTMENT OF COMMERCE
BUREAU OF THE CENSUS

A-1b

U. S. GOVERNMENT PRINTING OFFICE

D610

Darby, John F.
(HEAD OF FAMILY)

LOUISIANA

VOL. 22 E.D. 21

SHEET 8 LINE 48

W (COLOR) 33 (AGE) Louisiana (BIRTHPLACE) (CITIZENSHIP)

Iberia (COUNTY)

New-Iberia (CITY) Madison (STREET) 521 (HOUSE NO.)

OTHER MEMBERS OF FAMILY

NAME	RELATIONSHIP	AGE	BIRTHPLACE	CITIZENSHIP
Darby, Maria	W	29	Louisiana	
Mable	D	7 6/12	Louisiana	
Lillian	D	6 1/12	Louisiana	
Allon	S	4/12	Louisiana	
Harold	S	2 5/12	Louisiana	

see Darby, John A-1a

1920 CENSUS—INDEX
DEPARTMENT OF COMMERCE
BUREAU OF THE CENSUS

#1 see #2

STATE Louisiana

Darby, John F.
(HEAD OF FAMILY—CONTINUED)

OTHER MEMBERS OF FAMILY—CONTINUED

NAME	RELATIONSHIP	AGE	BIRTHPLACE	CITIZENSHIP
Darby, Laurena	D	6/12	Louisiana	

1920 CENSUS—INDEX
DEPARTMENT OF COMMERCE
BUREAU OF THE CENSUS

see Darby John

A-1b

2 see FF1

D 613

LOUISIANA

D 613

LOUISIANA

Dewitt, John L.

Vol. 37 E.D. 108

Sheet 10 Line 51

W n.R. Tennessee

(COLOR) (AGE) (BIRTHPLACE)

Orleans

(COUNTY)

New Orleans Elysian Fields 620

(CITY) (STREET) (HOUSE NO.)

ENUMERATED WITH Not Reported

RELATIONSHIP TO ABOVE Boarder

REMARKS

See Dewitt, John L.

1920 CENSUS—INDEX
DEPARTMENT OF COMMERCE
BUREAU OF THE CENSUS

A-9

U. S. GOVERNMENT PRINTING OFFICE

D 614

LOUISIANA

D 614

LOUISIANA

Dirblin, Joseph
(HEAD OF FAMILY)

VOL. 40 E.D. 167

SHEET 9 LINE 35

W 52 Illinois
(COLOR) (AGE) (BIRTHPLACE) (CITIZENSHIP)

Orleans
(COUNTY)

New Orleans Laurel 2005
(CITY) (STREET) (HOUSE NO.)

OTHER MEMBERS OF FAMILY

NAME	RELATIONSHIP	AGE	BIRTHPLACE	CITIZENSHIP
Dirblin, Margaret	W	42	Louisiana	
— Cecilia	D	22	Louisiana	
— Claude	S	21	Louisiana	
— Alvin	S	15	Louisiana	

1920 CENSUS—INDEX
DEPARTMENT OF COMMERCE
BUREAU OF THE CENSUS

A-1a

U. S. GOVERNMENT PRINTING OFFICE

D 614

LOUISIANA

Drefahl, Joseph (HEAD OF FAMILY)

VOL. 39 E.D. 159

SHEET 21 LINE 34

W (COLOR) 24 (AGE) Louisiana (BIRTHPLACE) (CITIZENSHIP)

Orleans (COUNTY)

New Orleans (CITY) Lafayette Ave (STREET) 2011 (HOUSE NO.)

OTHER MEMBERS OF FAMILY

NAME	RELATIONSHIP	AGE	BIRTHPLACE	CITIZENSHIP
Drefahl, Yvonne	W	27	Louisiana	
" Margaret	D	10	Louisiana	
" Joseph	S	9	Louisiana	
" Gerald	S	7	Louisiana	
" Anna	D	3½	Louisiana	

1920 CENSUS—INDEX
DEPARTMENT OF COMMERCE
BUREAU OF THE CENSUS

A-1a

U. S. GOVERNMENT PRINTING OFFICE

D 6/0

LOUISIANA

Darby, Joseph

VOL. 40 E.D. 163

SHEET 16 LINE 20

B 43 Georgia

(COLOR) (AGE) (BIRTHPLACE)

Orleans

(COUNTY)

New Orleans Adele 430

(CITY) (STREET) (HOUSE NO.)

OTHER MEMBERS OF FAMILY

NAME	RELATIONSHIP	AGE	BIRTHPLACE	CITIZENSHIP
Darby, Hulda	W	49	Texas	
" Nathan	S	19	Louisiana	

1920 CENSUS—INDEX
DEPARTMENT OF COMMERCE
BUREAU OF THE CENSUS

A-16

U. S. GOVERNMENT PRINTING OFFICE 16—[illegible]

D 610

LOUISIANA

Draube Joseph (HEAD OF FAMILY)

VOL. 43 E.D. 222

SHEET 5 LINE 36

W (COLOR) 30 (AGE) Louisiana (BIRTHPLACE) (CITIZENSHIP)

Orleans (COUNTY)

New Orleans (CITY) Tchoupitoulas (STREET) 5201 (HOUSE NO.)

OTHER MEMBERS OF FAMILY

NAME	RELATIONSHIP	AGE	BIRTHPLACE	CITIZENSHIP
Draube, Lulu	W	22	Louisiana	
- Joseph	S	1 8/12	Louisiana	
- Ellen	D	3/12	Louisiana	

1920 CENSUS—INDEX
DEPARTMENT OF COMMERCE
BUREAU OF THE CENSUS

A-1a

U. S. GOVERNMENT PRINTING OFFICE

D 60

LOUISIANA

Darby, Joseph Jr. (HEAD OF FAMILY)

VOL. 40 E.D. 163

SHEET 16 LINE 73

B (COLOR) 24 (AGE) Louisiana (BIRTHPLACE) (CITIZENSHIP)

Orleans (COUNTY)

New Orleans (CITY) Adele (STREET) - (HOUSE NO.)

OTHER MEMBERS OF FAMILY

NAME	RELATIONSHIP	AGE	BIRTHPLACE	CITIZENSHIP
Darby, Mary	W	23	Louisiana	
— Earnestine	D	4 5/12	Louisiana	

1920 CENSUS—INDEX
DEPARTMENT OF COMMERCE
BUREAU OF THE CENSUS

A-1a

U. S. GOVERNMENT PRINTING OFFICE

D 61

LOUISIANA

Darby, Joseph (HEAD OF FAMILY)

VOL. 27 E.D. 74

SHEET 24 LINE 79

B (COLOR) 49 (AGE) Louisiana (BIRTHPLACE) (CITIZENSHIP)

Jefferson Davis (COUNTY)

Jennings (CITY) St. Peter (STREET) NR (HOUSE NO.)

OTHER MEMBERS OF FAMILY

NAME	RELATIONSHIP	AGE	BIRTHPLACE	CITIZENSHIP
Provost, Mathilda	D	23	Louisiana	
Powells, Toney	L	35	Louisiana	

1920 CENSUS—INDEX
DEPARTMENT OF COMMERCE
BUREAU OF THE CENSUS

A-1a

U. S. GOVERNMENT PRINTING OFFICE

D 610

LOUISIANA

Darby, Joseph A (Mr.) VOL. 22 E.D. 25
(HEAD OF FAMILY)

SHEET 9 LINE 58

W 75 Louisiana
(COLOR) (AGE) (BIRTHPLACE) (CITIZENSHIP)

Liberia
(COUNTY)

Jeanerette Bourg
(CITY) (STREET) (HOUSE NO.)

OTHER MEMBERS OF FAMILY

NAME	RELATIONSHIP	AGE	BIRTHPLACE	CITIZENSHIP
Darby, Laura (Mrs)	W	72	Louisiana	
— Charley	G.S.	18	Louisiana	
— Loraine	G.D.	16	Louisiana	

1920 CENSUS—INDEX
DEPARTMENT OF COMMERCE
BUREAU OF THE CENSUS

A-1a

D 610

LOUISIANA

Draive Joseph D. VOL. 45 E.D. 266

(HEAD OF FAMILY)

SHEET 21 LINE 18

W 38 Louisiana

(COLOR) (AGE) (BIRTHPLACE) (CITIZENSHIP)

Orleans

(COUNTY)

New Orleans Mobile 7918

(CITY) (STREET) (HOUSE NO.)

OTHER MEMBERS OF FAMILY

NAME	RELATIONSHIP	AGE	BIRTHPLACE	CITIZENSHIP
Draive Francis	Li	30	Louisiana	
— William	S	8	Louisiana	
— Dorothy	D	10	Louisiana	
— Catherine	D	6	Louisiana	
— Francis	S	4	Louisiana	

1920 CENSUS—INDEX
DEPARTMENT OF COMMERCE
BUREAU OF THE CENSUS

See

A-1a

U. S. GOVERNMENT PRINTING OFFICE

Draive, Joseph D. STATE Louisiana

(HEAD OF FAMILY—CONTINUED)

(OTHER MEMBERS OF FAMILY—CONTINUED)

NAME	RELATIONSHIP	AGE	BIRTHPLACE	CITIZENSHIP
Draive, Ethel M	D	2	Louisiana	
— Daisy L	Si	32	Louisiana	

1920 CENSUS—INDEX
DEPARTMENT OF COMMERCE
BUREAU OF THE CENSUS

2 Lee 1

A-1b

D 614

LOUISIANA

D'Orville, Joseph H.
(INDIVIDUAL)

VOL. 37 E.D. 117

SHEET 6 LINE 62

Mu (COLOR) 55 (AGE) Louisiana (BIRTHPLACE) (CITIZENSHIP)

Orleans (COUNTY)

New Orleans (CITY) North Claiborne Ave. (STREET) 1646 (HOUSE NO.)

ENUMERATED WITH Peter, William

RELATIONSHIP TO ABOVE Father in law

REMARKS

1920 CENSUS—INDEX
DEPARTMENT OF COMMERCE
BUREAU OF THE CENSUS

A-8

U. S. GOVERNMENT PRINTING OFFICE

D 612

D 612

Dreyfus, Joseph H. (INDIVIDUAL)

LOUISIANA

VOL. 45 ED. 251

SHEET 3 LINE 89

W (COLOR) 51 (AGE) Louisiana (BIRTHPLACE)

Orleans (COUNTY)

New Orleans (CITY) Alsace (BIRTHPLACE) 145 (HOUSE NO.)

ENUMERATED WITH Botinick, Charles H.

RELATIONSHIP TO ABOVE Brother-in-Law

REMARKS

1920 CENSUS—INDEX
DEPARTMENT OF COMMERCE
BUREAU OF THE CENSUS

A-3

D 612

LOUISIANA

D 610

LOUISIANA

Darby, Joseph W. Sr (HEAD OF FAMILY)

VOL. 30 E.D. 77

SHEET 18 LINE 41

W (COLOR) 35 (AGE) Louisiana (BIRTHPLACE) (CITIZENSHIP)

Morehouse (COUNTY)

Mer Rouge (CITY) 20th (STREET) — (HOUSE NO.)

OTHER MEMBERS OF FAMILY

NAME	RELATIONSHIP	AGE	BIRTHPLACE	CITIZENSHIP
Darby, Loolabel	W	34	Louisiana	
— Joseph W Jr	S	11	Louisiana	

1920 CENSUS—INDEX
DEPARTMENT OF COMMERCE
BUREAU OF THE CENSUS

A-1a

U. S. GOVERNMENT PRINTING OFFICE

D 610

LOUISIANA

Durrive, Josephine (INDIVIDUAL)

VOL. 32 E.D. 12

SHEET 3 LINE 92

W (COLOR) 39 (AGE) Louisiana (BIRTHPLACE) _____ (NATIONALITY)

Orleans (COUNTY)

New Orleans (CITY) Melpomene (STREET) 2312 (HOUSING NO.)

ENUMERATED WITH Weber, Michel

RELATIONSHIP TO ABOVE Sister-in-Law

REMARKS _____

1920 CENSUS—INDEX
DEPARTMENT OF COMMERCE
BUREAU OF THE CENSUS

A-8

D 610

LOUISIANA

D610

LOUISIANA

Darby Juanita (HEAD OF FAMILY) VOL. 27 E.D. 74

SHEET 17 LINE 35

W (COLOR) 25 (AGE) Louisiana (BIRTHPLACE) (CITY)

Jefferson Davis (COUNTY)

Jennings (CITY) Main (STREET) 135 (HOUSE NO.)

OTHER MEMBERS OF FAMILY

NAME	RELATION-SHIP	AGE	BIRTHPLACE	CITIZEN-SHIP
Living alone				

1920 CENSUS—INDEX
DEPARTMENT OF COMMERCE
BUREAU OF THE CENSUS

A-16

D 612

LOUISIANA

Dreyfus Jules (INDIVIDUAL)

VOL. 22 E.D. 19

SHEET 4 LINE 16

W (COLOR) 54 (AGE) Alsace (BIRTHPLACE) 1880 Na 1883 (CITIZENSHIP)

Iberia (COUNTY)

New Iberia (CITY) Bridge (STREET) 15 (HOUSE NO.)

ENUMERATED WITH Meyer Henry

RELATIONSHIP TO ABOVE Brother-in-law

REMARKS

1920 CENSUS—INDEX
DEPARTMENT OF COMMERCE
BUREAU OF THE CENSUS

A-3

D 612

LOUISIANA

D 612

LOUISIANA

Derbigny Jules (HEAD OF FAMILY)

VOL. 33 E.D. 57

SHEET 9 LINE 92

B (COLOR) 50 (AGE) Louisiana (BIRTHPLACE) (CITIZENSHIP)

Orleans (COUNTY)

New Orleans (CITY) Telemachus (STREET) 516 (HOUSE NO.)

OTHER MEMBERS OF FAMILY

NAME	RELATIONSHIP	AGE	BIRTHPLACE	CITIZENSHIP
Derbigny Mary	W	48	Louisiana	
[illegible]	D	15	Louisiana	

1920 CENSUS—INDEX
DEPARTMENT OF COMMERCE
BUREAU OF THE CENSUS

A-1a

U. S. GOVERNMENT PRINTING OFFICE

D 610

LOUISIANA

Darby, Julia (HEAD OF FAMILY)

VOL. 22 E.D. 17

SHEET 10 LINE 64

(COLOR) (AGE) Louisiana (BIRTHPLACE) (CITIZENSHIP)

Iberia (COUNTY)

(CITY) (STREET) (HOUSE NO.)

OTHER MEMBERS OF FAMILY

NAME	RELATIONSHIP	AGE	BIRTHPLACE	CITIZENSHIP
Darby, Louise	[illegible]	[illegible]	Louisiana	

1920 CENSUS—INDEX
DEPARTMENT OF COMMERCE
BUREAU OF THE CENSUS

A-1a

U. S. GOVERNMENT PRINTING OFFICE

D 610

LOUISIANA

Darby, Jules Jr (HEAD OF FAMILY)

VOL. 27 E.D. 80

SHEET 10 LINE 16

C (COLOR) 22 (AGE) Louisiana (BIRTHPLACE) (CITIZENSHIP)

Jefferson Davis (COUNTY)

Welsh (CITY) Beaufort (STREET) NR (HOUSE NO.)

OTHER MEMBERS OF FAMILY

NAME	RELATIONSHIP	AGE	BIRTHPLACE	CITIZENSHIP
Darby, Dielcia	W	24	Louisiana	
Darby, Phillip M.	S	1	Louisiana	

1920 CENSUS—INDEX
DEPARTMENT OF COMMERCE
BUREAU OF THE CENSUS

A-1a

U. S. GOVERNMENT PRINTING OFFICE

D 610

LOUISIANA

Darby, Jules (HEAD OF FAMILY)

VOL. 27 E.D. 80

SHEET 10 LINE 41

C (COLOR) 54 (AGE) Louisiana (BIRTHPLACE) (CITIZENSHIP)

Jefferson Davis (COUNTY)

Welsh (CITY) Beaufort (STREET) NR (HOUSE NO.)

OTHER MEMBERS OF FAMILY

NAME	RELATIONSHIP	AGE	BIRTHPLACE	CITIZENSHIP
Darby, Susan	W	54	Louisiana	
Darby, Walter	S	20	Louisiana	
Darby, Grace	S	16	Louisiana	
Darby, Eugene	S	14	Louisiana	
Darby, Susan	D	12	Louisiana	

1920 CENSUS—INDEX
DEPARTMENT OF COMMERCE
BUREAU OF THE CENSUS

#1 see Fr

A-1a

STATE Louisiana

Darby [illegible]
(HEAD OF FAMILY—CONTINUED)

OTHER MEMBERS OF FAMILY—CONTINUED

NAME	RELATIONSHIP	AGE	BIRTHPLACE	CITIZENSHIP
[illegible]	[illegible]	[illegible]	Louisiana	
[illegible]	[illegible]	24	Louisiana	
[illegible]	[illegible]	[illegible]	Louisiana	
[illegible]	[illegible]	1	Louisiana	
[illegible]	[illegible]	[illegible]	Louisiana	

1920 CENSUS—INDEX
DEPARTMENT OF COMMERCE
BUREAU OF THE CENSUS

A-1b

D 612

LOUISIANA

Dreyfous, Jules I (HEAD OF FAMILY)

VOL. 41 E.D. 194

SHEET 3 LINE 37

W (COLOR) 6 (AGE) Louisiana (BIRTHPLACE) (CITIZENSHIP)

Orleans (COUNTY)

New Orleans (CITY) St. Charles Ave (STREET) 2801 (HOUSE NO.)

OTHER MEMBERS OF FAMILY

NAME	RELATION-SHIP	AGE	BIRTHPLACE	CITIZEN-SHIP
Dreyfous, Beulah	W	57	Mississippi	
Rainey, Virginia	H Work	65	Mississippi	

1920 CENSUS—INDEX
DEPARTMENT OF COMMERCE
BUREAU OF THE CENSUS

A-16

U. S. GOVERNMENT PRINTING OFFICE (1—1187)

D 612

Derbes, Julia
(INDIVIDUAL)

LOUISIANA

VOL. 12 E.D. 217

SHEET 11 LINE 25

W (COLOR) 52 (AGE) France (BIRTHPLACE) -NR- (NATURALIZATION)

Orleans (COUNTY)

New Orleans (CITY) Mortgage (OCCUPATION) 2130 (HOUSE NO.)

ENUMERATED WITH Lennox, Adam J

RELATIONSHIP TO ABOVE Aunt

REMARKS

1920 CENSUS—INDEX
DEPARTMENT OF COMMERCE
BUREAU OF THE CENSUS

A-3

D 612

LOUISIANA

Davis, Julia (INDIVIDUAL)

VOL. 42 E.D. 210

SHEET 19 LINE 49

W (COLOR) 21 (AGE) Louisiana (BIRTHPLACE) (NATIONALITY)

Orleans (COUNTY)

New Orleans (CITY) Camp (STREET) 3643 (HOUSE NO.)

ENUMERATED WITH Frank Norris

RELATIONSHIP TO ABOVE Inmate

REMARKS

1920 CENSUS—INDEX
DEPARTMENT OF COMMERCE
BUREAU OF THE CENSUS

Davis, Julia

A-2

D 610

STATE LOUISIANA

Durabb Juliette
(INDIVIDUAL)

VOL. 35 E.D. 107

SHEET 6 LINE 29

W (COLOR) 06 (AGE) Louisiana (BIRTHPLACE) (CITIZENSHIP)

Orleans (COUNTY)

New Orleans (CITY) Belle (STREET) 3333 (HOUSE NO.)

ENUMERATED WITH Durabb, Eugene

RELATIONSHIP TO ABOVE Niece

REMARKS

1920 CENSUS—INDEX
DEPARTMENT OF COMMERCE
BUREAU OF THE CENSUS

A-2

U. S. GOVERNMENT PRINTING OFFICE

D ~~612~~ 612

LOUISIANA

Derbes L. J. Jr.
(HEAD OF FAMILY)

VOL. 19 E.D. 70

SHEET 9 LINE 77

W (COLOR) 56 (AGE) Louisiana (BIRTHPLACE) (NATIONALITY)

Evangeline (COUNTY)

(CITY) (STREET) (HOUSE NO.)

OTHER MEMBERS OF FAMILY

NAME	RELATION-SHIP	AGE	BIRTHPLACE	CITIZEN-SHIP
Derbes, Mary W.S.	W	46	Louisiana	
Griffin, Rosa	Se	21	Louisiana	
Mumford, Sue	Se	14	Louisiana	
Griffin, Burd	S	4	Louisiana	

1920 CENSUS—INDEX
DEPARTMENT OF COMMERCE
BUREAU OF THE CENSUS

A-4a

D 610

LOUISIANA

STATE

D 610

LOUISIANA

STATE

Drive, Lardie C.
(HEAD OF FAMILY)

VOL. 12 E.D. 55

SHEET 17 LINE 48

W 62 Louisiana
(COLOR) (AGE) (BIRTHPLACE) (CITIZENSHIP)

Caddo
(COUNTY)

Shreveport Grand Ave 728
(CITY) (STREET) (HOUSE NO.)

OTHER MEMBERS OF FAMILY

NAME	RELATIONSHIP	AGE	BIRTHPLACE	CITIZENSHIP
Drive, Laura and 5 lodgers	W	46	Louisiana	

1920 CENSUS—INDEX
DEPARTMENT OF COMMERCE
BUREAU OF THE CENSUS

Also see Drive, Lardie C.

A-1a

U. S. GOVERNMENT PRINTING OFFICE

D 610

LOUISIANA

[redacted]

Darby Laura
(INDIVIDUAL)

VOL. 55 E.D. 94

SHEET 21 LINE 3

W 15 Louisiana
(COLOR) (AGE) (BIRTHPLACE) (CITIZENSHIP)

St. Landry
(COUNTY)

— — —
(CITY) (STREET) (HOUSE NO.)

ENUMERATED WITH Speyrer Clay

RELATIONSHIP TO ABOVE Orphan.

REMARKS

1920 CENSUS—INDEX
DEPARTMENT OF COMMERCE
BUREAU OF THE CENSUS

A-2

D610

LOUISIANA

De Rabia, Leeneva
(INDIVIDUAL)

VOL. 46 E.D. 86

SHEET 3 LINE 70

B (COLOR) 4 1/2 (AGE) Louisiana (BIRTHPLACE) (CITIZENSHIP)

Ouachita (COUNTY)

Monroe (CITY) North 8th (STREET) 505 (HOUSE NO.)

ENUMERATED WITH Carter, Laura

RELATIONSHIP TO ABOVE Grand-Daughter

REMARKS

1920 CENSUS—INDEX
DEPARTMENT OF COMMERCE
BUREAU OF THE CENSUS

A-3

U. S. GOVERNMENT PRINTING OFFICE

D662

LOUISIANA

D 642

LOUISIANA

Dreyfus, Leon (INDIVIDUAL)

VOL. 22 E.D. 19

SHEET 4 LINE 17

W (COLOR) 52 (AGE) Alsace (BIRTHPLACE) 1884 Na 1887 (CITIZENSHIP)

Iberia (COUNTY)

New Iberia (CITY) Bridge (STREET) 15 (HOUSE NO.)

ENUMERATED WITH Meyer, Henry

RELATIONSHIP TO ABOVE Brother-in-law

REMARKS

1920 CENSUS—INDEX
DEPARTMENT OF COMMERCE
BUREAU OF THE CENSUS

A-3

U. S. GOVERNMENT PRINTING OFFICE

D60

LOUISIANA

Durabb, Leon
(HEAD OF FAMILY)

VOL. 36 E.D. 90

SHEET 16 LINE 66

W 30 Louisiana
(COLOR) (AGE) (BIRTHPLACE)

Orleans
(COUNTY)

New Orleans Hagan Avenue 917
(CITY) (STREET) (HOUSE NO.)

OTHER MEMBERS OF FAMILY

NAME	RELATION-SHIP	AGE	BIRTHPLACE	CITIZEN-SHIP
Durabb, Juliette	W	30	Louisiana	
" Walter	S	7	Louisiana	
" Gladys	D	3	Louisiana	
" Eugene	S	4/12	Louisiana	

1920 CENSUS—INDEX
DEPARTMENT OF COMMERCE
BUREAU OF THE CENSUS

A-1a

U. S. GOVERNMENT PRINTING OFFICE

610

Darby, Leonce Jr
(HEAD OF FAMILY)

LOUISIANA

VOL. 55 E.D. 94

SHEET 3 LINE 41

W 23 Louisiana
(COLOR) (AGE) (BIRTHPLACE) (CITIZENSHIP)

St Landry
(COUNTY)

Arnaudville
(CITY) (STREET) (HOUSE NO.)

OTHER MEMBERS OF FAMILY

NAME	RELATIONSHIP	AGE	BIRTHPLACE	CITIZENSHIP
Darby, Bertha	W	21	Louisiana	

1920 CENSUS—INDEX
DEPARTMENT OF COMMERCE
BUREAU OF THE CENSUS

A-1a

U. S. GOVERNMENT PRINTING OFFICE

1-670

Darby, Leonce (HEAD OF FAMILY)

LOUISIANA

VOL. 55 E. D. 94

SHEET 3 LINE 36

W (COLOR) 55 (AGE) Louisiana (BIRTHPLACE) (CITIZENSHIP)

St Landry (COUNTY)

Arnaudville (CITY) (STREET) (HOUSE NO.)

OTHER MEMBERS OF FAMILY

NAME	RELATION-SHIP	AGE	BIRTHPLACE	CITIZEN-SHIP
Darby, Octave	Wife	48	Louisiana	
" Jules	Son	25	Louisiana	
" Laura	D	21	Louisiana	
" Lawrence	S	16	Louisiana	

1920 CENSUS—INDEX
DEPARTMENT OF COMMERCE
BUREAU OF THE CENSUS

A-16

D 642

LOUISIANA

D 612

STATE LOUISIANA

Derbigny, Lillie (HEAD OF FAMILY)

VOL. 37 E.D. 117

SHEET 8 LINE 11

Mu (COLOR) 43 (AGE) Louisiana (BIRTHPLACE) (CITIZENSHIP)

Orleans (COUNTY)

New Orleans (CITY) North Claiborne Ave. (STREET) 1617 (HOUSE NO.)

OTHER MEMBERS OF FAMILY

NAME	RELATIONSHIP	AGE	BIRTHPLACE	CITIZENSHIP
Derbigny, Alphonse	S	17	Louisiana	
— Ralph	S	12	Louisiana	
Leaumont, Raoul	SL	23	Louisiana	
— Lydia	D	19	Louisiana	
— Estelle	GD	0/12	Louisiana	

1920 CENSUS—INDEX
DEPARTMENT OF COMMERCE
BUREAU OF THE CENSUS

See Derbigny, Lillie

A-1a

U. S. GOVERNMENT PRINTING OFFICE

D 612

Derbigny, Lillie
(HEAD OF FAMILY)

STATE LOUISIANA
VOL. 37 E.D. 117
SHEET 8 LINE 11

Mu 43 Louisiana
(COLOR) (AGE) (BIRTHPLACE) (CITIZENSHIP)

Orleans
(COUNTY)

New Orleans North Claiborne Ave 1617
(CITY) (STREET) (HOUSE NO.)

OTHER MEMBERS OF FAMILY

NAME	RELATIONSHIP	AGE	BIRTHPLACE	CITIZENSHIP
Derbigny, Alphonse	S	17	Louisiana	
— Ralph	S	12	Louisiana	
Leaumont, Raoul	S L	23	Louisiana	
— Lydia	D	19	Louisiana	
— Estelle	G D	0/12	Louisiana	

1920 CENSUS—INDEX
DEPARTMENT OF COMMERCE
BUREAU OF THE CENSUS

See Derbigny, Lillie

A-1a
U. S. GOVERNMENT PRINTING OFFICE

D 6/0

LOUISIANA

Darby, Loraine (INDIVIDUAL)

VOL. 22 E.D. 25

SHEET 9 LINE 61

W (COLOR) 16 (AGE) Louisiana (BIRTHPLACE)

Iberia (COUNTY)

Jeanesette (CITY) Bourg (STREET)

ENUMERATED WITH Darby, Joseph A (Mrs.)

RELATIONSHIP TO ABOVE Grand Daughter

REMARKS

1920 CENSUS—INDEX
DEPARTMENT OF COMMERCE
BUREAU OF THE CENSUS

A-2

D ~~610~~ 610

STATE LOUISIANA

Darby, Lord
(INDIVIDUAL)

VOL. 58 E.D. 128

SHEET 11 LINE 57

B (COLOR) 10 (AGE) Louisiana (BIRTHPLACE) (CITIZENSHIP)

Tangipahoa (COUNTY)

Hammond (CITY) — (STREET) — (HOUSE NO.)

ENUMERATED WITH Baker, Elijah

RELATIONSHIP TO ABOVE Grand Son

REMARKS

1920 CENSUS—INDEX
DEPARTMENT OF COMMERCE
BUREAU OF THE CENSUS

A-2

U. S. GOVERNMENT PRINTING OFFICE

D 610

STATE LOUISIANA

D610

STATE LOUISIANA

Darbe, Louis
(HEAD OF FAMILY)

VOL. 19 E.D. 66

SHEET 12 LINE 22

B 20 Louisiana
(COLOR) (AGE) (BIRTHPLACE)

Evangeline
(COUNTY)

(CITY) (STREET) (HOUSE NO.)

OTHER MEMBERS OF FAMILY

NAME	RELATION-SHIP	AGE	BIRTHPLACE	CITIZEN-SHIP
Darbe, Mozy	W	19	Louisiana	

1920 CENSUS—INDEX
DEPARTMENT OF COMMERCE
BUREAU OF THE CENSUS

A-16

D 40

LOUISIANA

Darby, Louis (HEAD OF FAMILY)

VOL. 49 E.D. 66

SHEET 24 LINE 77

W (COLOR) 20 (AGE) Louisiana (BIRTHPLACE) (CITIZENSHIP)

Rapides (COUNTY)

Long Leaf (CITY) — (STREET) — (HOUSE NO.)

OTHER MEMBERS OF FAMILY

NAME	RELATIONSHIP	AGE	BIRTHPLACE	CITIZENSHIP
Darby, Bernice	W.	21	Louisiana	
— Bertie L	D.	4	Louisiana	
— Loyd	S	1 2/12	Louisiana	

1920 CENSUS—INDEX
DEPARTMENT OF COMMERCE
BUREAU OF THE CENSUS

A-1a

U. S. GOVERNMENT PRINTING OFFICE

D 610

LOUISIANA

Darby, Louis (HEAD OF FAMILY)

VOL. 54 E.D. 73

SHEET 13 LINE 99

Ind (COLOR) 44 (AGE) Louisiana (BIRTHPLACE) (CITIZENSHIP)

St Mary (COUNTY)

(CITY) (STREET) (HOUSE NO.)

OTHER MEMBERS OF FAMILY

NAME	RELATIONSHIP	AGE	BIRTHPLACE	CITIZENSHIP
Darby, Ellen Cook	W	38	Louisiana	
— John	S	25	Louisiana	
— Jean Baptiste	S	23	Louisiana	
— Olivia	D	15	Louisiana	
— Loretta	D	8	Louisiana	

1920 CENSUS—INDEX
DEPARTMENT OF COMMERCE
BUREAU OF THE CENSUS

#1

see #2

A-1a

U. S. GOVERNMENT PRINTING OFFICE

STATE Louisiana

Darby, Louis
HEAD OF FAMILY—CONTINUED

OTHER MEMBERS OF FAMILY—CONTINUED

NAME	RELATIONSHIP	AGE	BIRTHPLACE	CITIZENSHIP
Darby Wilford	S	13	Louisiana	
— Garrett	S	6	Louisiana	

1920 CENSUS—INDEX
DEPARTMENT OF COMMERCE
BUREAU OF THE CENSUS

2
see #1

A-1b

U. S. GOVERNMENT PRINTING OFFICE

D 610

LOUISIANA

Droop, Louise
(INDIVIDUAL)

VOL. 34 E. D. 64

SHEET 20 LINE 33

W (COLOR) 36 (AGE) Louisiana (BIRTHPLACE)

Orleans (COUNTY)

New Orleans (CITY) Iberville (STREET) 1532 (HOUSE NO.)

ENUMERATED WITH Droop, Rudolph

RELATIONSHIP TO ABOVE Sister

REMARKS

1920 CENSUS—INDEX
DEPARTMENT OF COMMERCE
BUREAU OF THE CENSUS

A-5

U. S. GOVERNMENT PRINTING OFFICE

D 612

LOUISIANA

D 612

LOUISIANA

Derbigny, Louvia (INDIVIDUAL)

VOL. 25 E.D. 1

SHEET 25 LINE 12

B (COLOR) 52 (AGE) Louisiana (BIRTHPLACE) _____ (BIRTHPLACE)

Jefferson (COUNTY)

Gretna (CITY) Virgil (STREET) 434 (HOUSE NO.)

ENUMERATED WITH Derbigny, George

RELATIONSHIP TO ABOVE Mother

REMARKS

1920 CENSUS—INDEX
DEPARTMENT OF COMMERCE
BUREAU OF THE CENSUS

A8

D614

LOUISIANA

Drefahl, Louise
(INDIVIDUAL)

VOL. 39 E.D. 160

SHEET 14 LINE 38

W (COLOR) 9 (AGE) Louisiana (BIRTHPLACE) (CITIZENSHIP)

Orleans (COUNTY)

New Orleans (CITY) Louisa (STREET) 1505 (HOUSE NO.)

ENUMERATED WITH Schallenberg, Nora

RELATIONSHIP TO ABOVE Niece

REMARKS

See Also Drefahl, Louise

1920 CENSUS—INDEX
DEPARTMENT OF COMMERCE
BUREAU OF THE CENSUS

A-8

D614

LOUISIANA

Drefahl Louise (INDIVIDUAL)

VOL. 39 E.D. 160

SHEET 14 LINE 38

W (COLOR) 9 (AGE) Louisiana (BIRTHPLACE)

Orleans (COUNTY)

New Orleans (CITY) Louisa (STREET) 1505 (HOUSE NO.)

ENUMERATED WITH Schallenberg, Rosa

RELATIONSHIP TO ABOVE Niece

REMARKS

See also Drefahl, Louise

1820 CENSUS—INDEX
DEPARTMENT OF COMMERCE
BUREAU OF THE CENSUS

A-8

U. S. GOVERNMENT PRINTING OFFICE

D 64

D'Orville, Louise
(INDIVIDUAL)

LOUISIANA
VOL. 37 E.D. 117
SHEET 6 LINE 61

Mu 54 Louisiana
(COLOR) (AGE) (BIRTHPLACE)

Orleans
(COUNTY)

New Orleans North Claiborne Avenue 1646
(CITY) (STREET) (HOUSE NO.)

ENUMERATED WITH Peter, William

RELATIONSHIP TO ABOVE Mother in-Law

REMARKS

1920 CENSUS—INDEX
DEPARTMENT OF COMMERCE
BUREAU OF THE CENSUS

A-3

D 610

LOUISIANA

Dussive, Louise
(GIVEN NAME) (SURNAME)

VOL. 32 E.D. 12

SHEET 3 LINE 91

W 60 Louisiana
(COLOR) (AGE) (BIRTHPLACE)

Orleans
(COUNTY)

New Orleans Melpomene 2312
(CITY) (STREET) (HOUSE NO.)

ENUMERATED WITH Weber, Michel

RELATIONSHIP TO ABOVE mother-in-Law

REMARKS

1920 CENSUS—INDEX
DEPARTMENT OF COMMERCE
BUREAU OF THE CENSUS

A-2

D 610

LOUISIANA

D 640

Darby, Luke

(HEAD OF FAMILY)

LOUISIANA

VOL. 56 E. D. 91

SHEET 12 LINE 74

W 38 La Louisiana

(COLOR) (AGE) (BIRTHPLACE) (CITIZENSHIP)

De Landy

(COUNTY)

(CITY) (STREET) (HOUSE NO.)

OTHER MEMBERS OF FAMILY

NAME	RELATION-SHIP	AGE	BIRTHPLACE	CITIZEN-SHIP
Darby, Alice	W	34	Louisiana	
— Felix	S	16	Louisiana	
— Eastern	S	14	Louisiana	
— Lena	D	12	Louisiana	
— Estelle	D	9	Louisiana	

1920 CENSUS—INDEX
DEPARTMENT OF COMMERCE
BUREAU OF THE CENSUS

See #2

A-16

U. S. GOVERNMENT PRINTING OFFICE

STATE Louisiana

Darby, Luke
HEAD OF FAMILY—NOT INCLUDED

OTHER MEMBERS OF FAMILY—Continued

NAME	RELATION-SHIP	AGE	BIRTHPLACE	CITIZEN-SHIP
Darby, Eugene	S	5	Louisiana	
" Adame	D	4 1/12	Louisiana	
" Alice	D	1 1/12	Louisiana	

1920 CENSUS: INDEX
DEPARTMENT OF COMMERCE
BUREAU OF THE CENSUS

#1 see #1

A-1b

U. S. GOVERNMENT PRINTING OFFICE 11—41801

D 610

Darby, Lucien
(INDIVIDUAL)

LOUISIANA

VOL. 55 E.D. 86

SHEET 8 LINE 82

B 76 Louisiana
(COLOR) (AGE) (BIRTHPLACE)

St. Landry
(COUNTY)

(CITY) (STREET) (HOUSE NO.)

ENUMERATED WITH Lalonde, Louis

RELATIONSHIP TO ABOVE Father-in-law

REMARKS

1920 CENSUS—INDEX
DEPARTMENT OF COMMERCE
BUREAU OF THE CENSUS

A-3

D 613

LOUISIANA

VOL. 22 E.D. 25

SHEET 1 LINE 12

d'Aubert, Mamie

(INDIVIDUAL)

(COLOR)	(AGE)	(BIRTHPLACE)	(CITIZENSHIP)
Mu	22	Louisiana	

Iberia

(COUNTY)

(CITY)	(ST. OR DIST.)	(HOUSE NO.)
Jeanerette	Willerin	

ENUMERATED WITH Smith Berwick

RELATIONSHIP TO ABOVE Boarder

REMARKS

1920 CENSUS—INDEX
DEPARTMENT OF COMMERCE
BUREAU OF THE CENSUS

A-3

(see d'Aubert Mamie)

D 614

LOUISIANA

D 614

D'Orville Manuel
(INDIVIDUAL)

LOUISIANA
VOL. 37 E. D. 117
SHEET 6 LINE 63

Mu 23 Louisiana
(COLOR) (AGE) (BIRTHPLACE) (CITIZENSHIP)

Orleans
(COUNTY)

New Orleans North Gaiane Avenue 1646
(CITY) (STREET) (HOUSE NO.)

ENUMERATED WITH Peter, William

RELATIONSHIP TO ABOVE Brother-in-law

REMARKS

1920 CENSUS—INDEX
DEPARTMENT OF COMMERCE
BUREAU OF THE CENSUS

A-3

D 610

LOUISIANA

Durapan Marcel
(HEAD OF FAMILY)

VOL. 29 E.D. 31

SHEET 5 LINE 48

[illegible] (COLOR) [illegible] (AGE) Louisiana (BIRTHPLACE) [illegible] (CITIZENSHIP)

[illegible] Charles (COUNTY)

(CITY) (STREET) (HOUSE NO.)

OTHER MEMBERS OF FAMILY

NAME	RELATIONSHIP	AGE	BIRTHPLACE	CITIZENSHIP
Durapan Marceline	W	2	Louisiana	
Marcel	[illegible]	[illegible]	Louisiana	

1920 CENSUS—INDEX
DEPARTMENT OF COMMERCE
BUREAU OF THE CENSUS

[illegible]

Durapan, Marcel

A-1a

U. S. GOVERNMENT PRINTING OFFICE

D 614

D 614

LOUISIANA

Drefahl, Marguerite (INDIVIDUAL)

VOL. 38 E.D. 136

SHEET 5 LINE 92

W (COLOR) 62 (AGE) Louisiana (BIRTHPLACE) (CITIZENSHIP)

Orleans (COUNTY)

New Orleans (CITY) Mandeville-Lower Side (STREET) 1515 (HOUSE NO.)

ENUMERATED WITH Held, Andrew (Sr.)

RELATIONSHIP TO ABOVE Mother-in-law

REMARKS

1920 CENSUS—INDEX
DEPARTMENT OF COMMERCE
BUREAU OF THE CENSUS

A-4

D 614

LOUISIANA

D 614

LOUISIANA

Drefahl, Marie
(INDIVIDUAL)

VOL. 29 E.D. 160

SHEET 14 LINE 29

W (COLOR) 7 (AGE) Louisiana (BIRTHPLACE) (CITIZENSHIP)

Orleans (COUNTY)

New Orleans (CITY) Louisa (STREET) 1505 (HOUSE NO.)

ENUMERATED WITH Schallenberg, Nora

RELATIONSHIP TO ABOVE Niece

REMARKS

See also Drefahl, Marie

1920 CENSUS—INDEX
DEPARTMENT OF COMMERCE
BUREAU OF THE CENSUS

A-8

D 614

LOUISIANA

D 614

LOUISIANA

[redacted]

Drefahl, Marie
(INDIVIDUAL)

VOL. 39 E.D. 160

SHEET 14 LINE 39

W (COLOR) 7 (AGE) Louisiana (BIRTHPLACE) (CITIZENSHIP)

Orleans
(COUNTY)

New Orleans (CITY) Louisa (STREET) 1505 (HOUSE NO.)

ENUMERATED WITH Schallenberg Nora

RELATIONSHIP TO ABOVE Niece

REMARKS See Drefahl, Marie

1920 CENSUS—INDEX
DEPARTMENT OF COMMERCE
BUREAU OF THE CENSUS

A-3

D612

LOUISIANA

Derbes, Marie (HEAD OF FAMILY)

VOL. 37 E.D. 114

SHEET 3 LINE 47

W (COLOR) 64 (AGE) France (BIRTHPLACE) Al (CITIZENSHIP)

Orleans (COUNTY)

New Orleans (CITY) N. Villere (STREET) 1456 (HOUSE NO.)

OTHER MEMBERS OF FAMILY

NAME	RELATIONSHIP	AGE	BIRTHPLACE	CITIZENSHIP
Derbes, Edgard	S	26	Louisiana	
— Sevin	D.L.	23	Louisiana	
— Edgard Jr.	G.S.	2 6/12	Louisiana	
Derbes, Emma	D	32	Louisiana	
— Emalie	D	19	Louisiana	

1920 CENSUS—INDEX
DEPARTMENT OF COMMERCE
BUREAU OF THE CENSUS

f see f2

A-1a

U.S. GOVERNMENT PRINTING OFFICE

STATE Louisiana

Debes, Marie
(HEAD OF FAMILY—CONTINUED)

OTHER MEMBERS OF FAMILY—CONTINUED

NAME	RELATION-SHIP	AGE	BIRTHPLACE	CITIZEN-SHIP
Debes, Victor	S	28	Louisiana	

1920 CENSUS—INDEX
DEPARTMENT OF COMMERCE
BUREAU OF THE CENSUS

Issued

A-1b

D 610

LOUISIANA

Durapan Marie
(HEAD OF FAMILY)

VOL. 29 E.D. 31

SHEET 5 LINE 92

[illegible] (COLOR) 50 (AGE) Louisiana (BIRTHPLACE) (CITIZENSHIP)

Saint Charles (COUNTY)

(CITY) (STREET) (HOUSE NO.)

OTHER MEMBERS OF FAMILY

NAME	RELATIONSHIP	AGE	BIRTHPLACE	CITIZENSHIP
Durapan Maurice	S	22	Louisiana	
" Cecile	S	19	Louisiana	
" Marie	S	11	Louisiana	
" Louis	S	11	Louisiana	

1920 CENSUS—INDEX
DEPARTMENT OF COMMERCE
BUREAU OF THE CENSUS

Durapan Marie

A-1a

U. S. GOVERNMENT PRINTING OFFICE

D 612

D 612

LOUISIANA

Dreyfus, Marion (INDIVIDUAL) VOL. 43 E.D. 230

SHEET 18 LINE 12

W (COLOR) 27 (AGE) ~~Louisiana~~ Louisiana (BIRTHPLACE) (CITIZENSHIP)

Orleans (COUNTY)

New Orleans (CITY) Robert (STREET) 1716 (HOUSE NO.)

ENUMERATED WITH Weil, Sam

RELATIONSHIP TO ABOVE Son

REMARKS

1920 CENSUS—INDEX
DEPARTMENT OF COMMERCE
BUREAU OF THE CENSUS

A-3

U. S. GOVERNMENT PRINTING OFFICE

D ~~612~~ 612

D ~~612~~ 612

LOUISIANA

Derbigny Martha (INDIVIDUAL) VOL. 35 E.D. 102

SHEET 11 LINE 2

B (COLOR) 21 (AGE) Louisiana (BIRTHPLACE) (CITIZENSHIP)

Orleans (COUNTY)

New Orleans (CITY) St. Philip (STREET) 2225 (HOUSE NO.)

ENUMERATED WITH Randolph, Elizabeth

RELATIONSHIP TO ABOVE Niece

REMARKS

1920 CENSUS—INDEX
DEPARTMENT OF COMMERCE
BUREAU OF THE CENSUS

A-3

U. S. GOVERNMENT PRINTING OFFICE

D 610

LOUISIANA

Murphy Mary VOL. 34 E.D. 17

SHEET 20 LINE 21

W 27 Louisiana

(COLOR) (AGE) (BIRTHPLACE)

Orleans

(COUNTY)

New Orleans Poydras 1122

(CITY) (STREET) (HOUSE NO.)

ENUMERATED WITH Not Reported

RELATIONSHIP TO ABOVE Lodger

REMARKS

1920 CENSUS—INDEX
DEPARTMENT OF COMMERCE
BUREAU OF THE CENSUS

A-3

D610

LOUISIANA

Darby, Mary (HEAD OF FAMILY)

VOL. 8 E. D. 40

SHEET 7 LINE 87

Mu (COLOR) 53 (AGE) Louisiana (BIRTHPLACE) (CITIZENSHIP)

Calcasieu (COUNTY)

Lake Charles (CITY) Belden (STREET) 911 (HOUSE NO.)

OTHER MEMBERS OF FAMILY

NAME	RELATIONSHIP	AGE	BIRTHPLACE	CITIZENSHIP
Darby, Ectolia	D	23	Louisiana	

1920 CENSUS—INDEX
DEPARTMENT OF COMMERCE
BUREAU OF THE CENSUS

A-1a

U. S. GOVERNMENT PRINTING OFFICE

D 640610

STATE LOUISIANA

Darby Mary — (HEAD OF FAMILY)

VOL. 2 E.D. 40

SHEET 2 LINE 14

Mu 53 Louisiana — (COLOR) (AGE) (BIRTHPLACE) (CITIZENSHIP)

Widow (MARITAL CONDITION)

Lake Charles (CITY) Belden (STREET) 91 (HOUSE NO.)

OTHER MEMBERS OF FAMILY

NAME	RELATION-SHIP	AGE	BIRTHPLACE	CITIZEN-SHIP
Darby Edward	Son	23	Louisiana	

1920 CENSUS—INDEX
DEPARTMENT OF COMMERCE
BUREAU OF THE CENSUS

See Darby Mary

A-1a

U. S. GOVERNMENT PRINTING OFFICE (1—1921)

D610

Darby, Maryah
(INDIVIDUAL)

LOUISIANA

VOL. 46 E.D. 83

SHEET 23 LINE 75

B (COLOR) 50 (AGE) Louisiana (BIRTHPLACE) (NATIONALITY)

Caddo (COUNTY)

(CITY) (STREET) (HOUSE NO.)

ENUMERATED WITH Crumbley, Gene

RELATIONSHIP TO ABOVE Boarder

REMARKS

1920 CENSUS—INDEX
DEPARTMENT OF COMMERCE
BUREAU OF THE CENSUS

A-3

D63

D63

Drouet, Maurice
(INDIVIDUAL)

LOUISIANA
VOL. 36 E.D. 27
SHEET 11 LINE 13

W (COLOR) 64 (AGE) France (BIRTHPLACE) 1880 al- (NATURALIZATION)

Orleans (COUNTY)
New Orleans (CITY) Saint Louis (STREET) 827 (HOUSE NO.)

ENUMERATED WITH Not Reported

RELATIONSHIP TO ABOVE Lodger

REMARKS

1920 CENSUS—INDEX
DEPARTMENT OF COMMERCE
BUREAU OF THE CENSUS

A-8

D 60

LOUISIANA

Durabb Maurice (INDIVIDUAL) VOL. 45 E.D. 237

SHEET 7 LINE 21

W (GENDER) 11 (AGE) Louisiana (BIRTHPLACE)

Orleans (COUNTY)

New Orleans (CITY) Pacific Ave (STREET) 520 (HOUSE NO.)

ENUMERATED WITH Yeager Joseph

RELATIONSHIP TO ABOVE Grandson

REMARKS

1920 CENSUS—INDEX
DEPARTMENT OF COMMERCE
BUREAU OF THE CENSUS

AM

U.S. GOVERNMENT PRINTING OFFICE (1919-1921)

D 60

LOUISIANA

P 610

LOUISIANA

Durabb Maurice
(INDIVIDUAL)

VOL. 40 E.D. 207

SHEET 7 LINE 32

W 37 Louisiana
(COLOR) (AGE) (BIRTHPLACE)

Orleans
(COUNTY)

New Orleans Pacific Ave 508
(CITY) (STREET) (HOUSE NO.)

ENUMERATED WITH Yeager Joseph

RELATIONSHIP TO ABOVE Step son

REMARKS

1920 CENSUS—INDEX
DEPARTMENT OF COMMERCE
BUREAU OF THE CENSUS

A-8

D 6/2

Derbes Maxime
(HEAD OF FAMILY)

LOUISIANA

VOL. 29 E.D. 35

SHEET 10 LINE 16

W 20 Louisiana
(COLOR) (AGE) (BIRTHPLACE) (CITIZENSHIP)

St Charles
(COUNTY)

(CITY) (STREET) (HOUSE NO.)

OTHER MEMBERS OF FAMILY

NAME	RELATIONSHIP	AGE	BIRTHPLACE	CITIZENSHIP
Derbes, Wilhelmina Mrs	W	19	Louisiana	

1920 CENSUS—INDEX
DEPARTMENT OF COMMERCE
BUREAU OF THE CENSUS

A-1a

U. S. GOVERNMENT PRINTING OFFICE

D 6/0

LOUISIANA

Derby, May
(INDIVIDUAL)

VOL. 45 E.D. 264

SHEET 1 LINE 25

W (COLOR) 1 2/12 (AGE) Louisiana (BIRTHPLACE) (NATIONALITY)

Orleans
(COUNTY)

— (CITY) South Carrollton (STREET) 637 (HOUSE NO.)

ENUMERATED WITH Guelane, Thomas J.

RELATIONSHIP TO ABOVE Grandchild

REMARKS

1920 CENSUS—INDEX
DEPARTMENT OF COMMERCE
BUREAU OF THE CENSUS

A-3

U. S. GOVERNMENT PRINTING OFFICE 16—41871

2612

LOUISIANA

Dreyfus Meyer
(INDIVIDUAL)

VOL. 43 E. D. 230
SHEET 18 LINE 11

W (COLOR) 37 (AGE) Louisiana (BIRTHPLACE) (CITIZENSHIP)

Orleans
(COUNTY)

New Orleans (CITY) Robert (NEW ST.) 1716 (HOUSE NO.)

ENUMERATED WITH Meil, Sam

RELATIONSHIP TO ABOVE Son-in-Law

REMARKS

1920 CENSUS—INDEX
DEPARTMENT OF COMMERCE
BUREAU OF THE CENSUS

A-8

D 612

LOUISIANA

[redacted]

Dreifus Meyer
(INDIVIDUAL)

VOL. 43 E.D. 130

SHEET 18 LINE 4

W 37 Mississippi
(COLOR) (AGE) (BIRTHPLACE)

Orleans
(COUNTY)

New Orleans Robert 1716
(CITY) (STREET) (HOUSE NO.)

ENUMERATED WITH Neil Sam

RELATIONSHIP TO ABOVE daughter

REMARKS

1920 CENSUS—INDEX
DEPARTMENT OF COMMERCE
BUREAU OF THE CENSUS

A-8

U. S. GOVERNMENT PRINTING OFFICE

D 612

Dreifus, Meyer
(HEAD OF FAMILY)

LOUISIANA

VOL. 44 E.D. 248

SHEET 13 LINE 41

(COLOR) 22 (AGE) Ohio (BIRTHPLACE) (CITIZENSHIP)

Orleans
(COUNTY)

New Orleans (CITY) Pine (STREET) 1415 (HOUSE NO.)

OTHER MEMBERS OF FAMILY

NAME	RELATIONSHIP	AGE	BIRTHPLACE	CITIZENSHIP
Dreifus, Meyer	[illegible]	[illegible]	Mississippi	

1920 CENSUS—INDEX
DEPARTMENT OF COMMERCE
BUREAU OF THE CENSUS

A-1a

D 6/0

LOUISIANA

Dorpia Mike
(HEAD OF FAMILY)

VOL. 35 E.D. 95

SHEET 8 LINE 36

W 53 Italy 1890 al -
(COLOR) (AGE) (BIRTHPLACE) (NATURALIZATION)

Orleans
(COUNTY)

new orleans St Phillip 735
(CITY) (STREET) (HOUSE NO.)

OTHER MEMBERS OF FAMILY

NAME	RELATION-SHIP	AGE	BIRTHPLACE	CITIZEN-SHIP
Dorpia Rosa	W	40	Italy	al
" Anthony	S	17	Louisiana	
" Joseph	S	22	Louisiana	

1920 CENSUS—INDEX
DEPARTMENT OF COMMERCE
BUREAU OF THE CENSUS

A-16

D 60

DURABB, MILTON
(INDIVIDUAL)

LOUISIANA
VOL. 39 E.D. 131
SHEET 2 LINE 92

W | 8 | Louisiana
(COLOR) | (AGE) | (BIRTHPLACE)

Orleans
(COUNTY)

New Orleans | Charities | 4/11
(CITY) | (STREET) | (HOUSE NO.)

ENUMERATED WITH St Mary's Catholic Orphan Boy's Asylum

RELATIONSHIP TO ABOVE Inmate

REMARKS

1920 CENSUS—INDEX
DEPARTMENT OF COMMERCE
BUREAU OF THE CENSUS

A-3

D 6/2

LOUISIANA

Dreyfus, Morris
(HEAD OF FAMILY)

VOL. 42 E. D. 217

SHEET 8 LINE 90

W 48 Louisiana
(COLOR) (AGE) (BIRTHPLACE) (CITIZENSHIP)

Orleans
(COUNTY)

New Orleans Franklin 4219
(CITY) (STREET) (HOUSE NO.)

OTHER MEMBERS OF FAMILY

NAME	RELATION-SHIP	AGE	BIRTHPLACE	CITIZEN-SHIP
Dreyfus, Julia	W	40	Louisiana	
" Musette H	D	3 1/12	Louisiana	
Sass, Mary	Se	62	Louisiana	

1920 CENSUS—INDEX
DEPARTMENT OF COMMERCE
BUREAU OF THE CENSUS

A-16

U. S. GOVERNMENT PRINTING OFFICE

D 6/2

LOUISIANA

D 613

LOUISIANA

Lambert Nicias (Mr.)
(HEAD OF FAMILY)

VOL. 22 E. D. 25

SHEET 10 LINE 80

(COLOR) (AGE) Louisiana (BIRTHPLACE) (CITIZENSHIP)

(COUNTY)

Lamarette (CITY) Church (STREET) — (HOUSE NO.)

OTHER MEMBERS OF FAMILY

NAME	RELATIONSHIP	AGE	BIRTHPLACE	CITIZENSHIP
Lambert Elodie (Mrs.)	[illegible]	50	Louisiana	
[illegible]	[illegible]	[illegible]	Louisiana	

1920 CENSUS—INDEX
DEPARTMENT OF COMMERCE
BUREAU OF THE CENSUS

A-1a

D 42

LOUISIANA

Dorbecker, Nanno
(HEAD OF FAMILY)

VOL. 43 E.D. 227

SHEET 2 LINE 41

W (COLOR) 48 (AGE) Mexico (BIRTHPLACE) 1918 al - (NATURALIZATION)

Orleans (COUNTY)

New Orleans (CITY) Camp (STREET) 5008 (HOUSE NO.)

OTHER MEMBERS OF FAMILY

NAME	RELATION-SHIP	AGE	BIRTHPLACE	CITIZEN-SHIP
Dorbecker, Angela	W	35	Mexico	al
— Nanno jr	S	13	Mexico	al
— Anglica	D	11	Mexico	al
— Oscar	S	7	Mexico	al

1920 CENSUS—INDEX
DEPARTMENT OF COMMERCE
BUREAU OF THE CENSUS

A-16

U. S. GOVERNMENT PRINTING OFFICE

D 610

Garby, Nat
(HEAD OF FAMILY)

LOUISIANA

VOL. 9 E. D. 16

SHEET 8 LINE 83

B (COLOR) 41 (AGE) Louisiana (BIRTHPLACE) (CITIZENSHIP)

Bossier (COUNTY)

— (CITY) — (STREET) — (HOUSE No.)

OTHER MEMBERS OF FAMILY

NAME	RELATIONSHIP	AGE	BIRTHPLACE	CITIZENSHIP
Garby, Jane	W	38	Louisiana	
" Amy	D	20	Louisiana	
" Lil	D	14	Louisiana	
" Yoovey	S	12	Louisiana	

1920 CENSUS—INDEX
DEPARTMENT OF COMMERCE
BUREAU OF THE CENSUS

A-1a

D 612

LOUISIANA

Greyfus, Nathan (HEAD OF FAMILY)

VOL. 34 E. D. 18

SHEET 1 LINE 29

N (COLOR) 22 (AGE) Louisiana (BIRTHPLACE) (CITIZENSHIP)

Orleans (COUNTY)

New Orleans (CITY) Erato (STREET) 1629 (HOUSE NO.)

OTHER MEMBERS OF FAMILY

NAME	RELATIONSHIP	AGE	BIRTHPLACE	CITIZENSHIP
Greyfus, Margaretta	W	39	Louisiana	
" Clifton W	S	11	Louisiana	
Henrietta	M	81	Pasen	E.R.
Rosa	Sr	45	Louisiana	
Harold E	N	21	Louisiana	

1920 CENSUS—INDEX
DEPARTMENT OF COMMERCE
BUREAU OF THE CENSUS

#1 and #2

A-1a

STATE Louisiana

Dreyfus, Nathan
HEAD OF FAMILY—CONTINUED

OTHER MEMBERS OF FAMILY—CONTINUED

NAME	RELATIONSHIP	AGE	BIRTHPLACE	CITIZENSHIP
Dreyfus, Nathan J.	N	19	Louisiana	
Villner, Louis	B L	38	Maryland	
— Plaza	Si	35	Louisiana	
Walcher, Louise	M L	65	Louisiana	

1920 CENSUS—INDEX
DEPARTMENT OF COMMERCE
BUREAU OF THE CENSUS

#2 see #1

A-1b

D 62

Dreyfus, Nathan J

LOUISIANA

VOL. 3F E.D. 18

SHEET 1 LINE 33

M 19 Louisiana

(SEX) (AGE) (BIRTHPLACE)

Orleans

(COUNTY)

New Orleans Ernst 1639

(CITY) (STREET) (HOUSE NO.)

ENUMERATED WITH Dreyfus Nathan

RELATIONSHIP TO ABOVE Nephew

REMARKS

1920 CENSUS—INDEX
DEPARTMENT OF COMMERCE
BUREAU OF THE CENSUS

A-8

D 62

D 610

Darby, Nellie
(INDIVIDUAL)

STATE LOUISIANA

VOL. 58 E.D. 128

SHEET 11 LINE 58

B (COLOR) 13 (AGE) Louisiana (BIRTHPLACE) (CITIZENSHIP)

Tangipahoa (COUNTY)

Hammond (CITY) — (STREET) — (HOUSE NO.)

ENUMERATED WITH Baker Elijah

RELATIONSHIP TO ABOVE Grand Daughter

REMARKS

1920 CENSUS—INDEX
DEPARTMENT OF COMMERCE
BUREAU OF THE CENSUS

A-2

U. S. GOVERNMENT PRINTING OFFICE

D 610

LOUISIANA

DURABB NEWTON (INDIVIDUAL)

VOL. 39 ED. 151

SHEET 2 LINE 95

W (COLOR) 6 (AGE) Louisiana (BIRTHPLACE) (CITIZENSHIP)

Orleans (COUNTY)

New Orleans (CITY) Charter (STREET) — (HOUSE NO.)

ENUMERATED WITH St Mary's Catholic Orphan Boy's Asylum

RELATIONSHIP TO ABOVE Inmate

REMARKS

1920 CENSUS—INDEX
DEPARTMENT OF COMMERCE
BUREAU OF THE CENSUS

A-3

U. S. GOVERNMENT PRINTING OFFICE

D612

LOUISIANA

Derbes, Numa (HEAD OF FAMILY)

VOL. 35 E.D. 103

SHEET 7 LINE 29

W (COLOR) 46 (AGE) Louisiana (BIRTHPLACE) (CITIZENSHIP)

Orleans (COUNTY)

New Orleans (CITY) Esplanade Ave. (STREET) 1900 (HOUSE NO.)

OTHER MEMBERS OF FAMILY

NAME	RELATIONSHIP	AGE	BIRTHPLACE	CITIZENSHIP
Derbes, Josephine	W	44	Louisiana	
—— Numa	S	15	Louisiana	
—— Harold	S	12	Louisiana	
—— Chester	S	8	Louisiana	
Gracida, Henry	SL	22	Mexico	Al

1920 CENSUS—INDEX
DEPARTMENT OF COMMERCE
BUREAU OF THE CENSUS # 1 see #2

A-1a

STATE Louisiana

Derbes, Numa
HEAD OF FAMILY—CONTINUED

OTHER MEMBERS OF FAMILY—CONTINUED

NAME	RELATION SHIP	AGE	BIRTHPLACE	CITIZEN-SHIP
Gracida, Mathilde	D	20	Louisiana	
Carmita	GD	7/12	Louisiana	
Lasan, Anina	SiL	38	Louisiana	

1920 CENSUS—INDEX
DEPARTMENT OF COMMERCE
BUREAU OF THE CENSUS #2 on #1

A-15

D 6/0

Darby, Octaver
(HEAD OF FAMILY)

STATE LOUISIANA
VOL. 59 E. D. 123
SHEET 6 LINE 84

B 40 Louisiana
(COLOR) (AGE) (BIRTHPLACE) (CITIZENSHIP)

Union
(COUNTY)

Farmerville
(CITY)

—
(STREET) (HOUSE NO.)

OTHER MEMBERS OF FAMILY

NAME	RELATION-SHIP	AGE	BIRTHPLACE	CITIZEN-SHIP
Darby, Metta	D	21	Louisiana	
— Frank	S	16	Louisiana	
— Abner	S	14	Louisiana	
— Ethel	D	12	Louisiana	

1920 CENSUS—INDEX
DEPARTMENT OF COMMERCE
BUREAU OF THE CENSUS

A-1a

D 6/0

LOUISIANA

D 610

Darby, Oliver (Dr.)
(HEAD OF FAMILY)

LOUISIANA

VOL. 22 E. D. 15

SHEET 2 LINE 78

(COLOR) (AGE) Louisiana (BIRTHPLACE) (CITIZENSHIP)

[illegible]
(COUNTY)

[illegible] Main
(CITY) (STREET) (HOUSE NO.)

OTHER MEMBERS OF FAMILY

NAME	RELATIONSHIP	AGE	BIRTHPLACE	CITIZENSHIP
Darby, [illegible]	[illegible]	3	Louisiana	
Urban	[illegible]	3	N. R.	N.R.

1920 CENSUS INDEX
DEPARTMENT OF COMMERCE
BUREAU OF THE CENSUS

A-1a

U. S. GOVERNMENT PRINTING OFFICE

D W4

Dorville, Olivia (INDIVIDUAL)

LOUISIANA

VOL. 42 E.D. 209

SHEET 4 LINE 5-3

W (COLOR) 41 (AGE) Louisiana (BIRTHPLACE)

Orleans (COUNTY)

New Orleans (CITY) Enumeration (STREET) 3305 (HOUSE NO.)

ENUMERATED WITH Allen, George R

RELATIONSHIP TO ABOVE Sister in Law

REMARKS

1920 CENSUS—INDEX
DEPARTMENT OF COMMERCE
BUREAU OF THE CENSUS

A-3

D 610

LOUISIANA

(HEAD OF FAMILY)

VOL. 22 E.D. 17

SHEET 2 LINE 80

(COLOR) (AGE) (BIRTHPLACE) (CITIZENSHIP)

(COUNTY)

(POST) (STREET) (HOUSE NO.)

OTHER MEMBERS OF FAMILY

NAME	RELATION SHIP	AGE	BIRTHPLACE	CITIZEN-SHIP

1920 CENSUS—INDEX
DEPARTMENT OF COMMERCE
BUREAU OF THE CENSUS

A-18

U. S. GOVERNMENT PRINTING OFFICE

D610

STATE LOUISIANA

Du Rapau, Paul V.
(HEAD OF FAMILY)

VOL. 35 E.D. 97

SHEET 9 LINE 93

W (COLOR) 47 (AGE) New Orleans (BIRTHPLACE) ____ (CITIZENSHIP)

Orleans (COUNTY)

New Orleans (CITY) N. Rampart (STREET) 1225 (HOUSE NO.)

OTHER MEMBERS OF FAMILY

NAME	RELATIONSHIP	AGE	BIRTHPLACE	CITIZENSHIP
Du Rapau, Helena E.	W	49	Mexico	NR
" Mary A.	D	18	New Orleans	
" Theodore J.	S	16	New Orleans	
" Adele J.M.	D	15	New Orleans	
" Victor J.J.	S	12	New Orleans	

1920 CENSUS—INDEX
DEPARTMENT OF COMMERCE
BUREAU OF THE CENSUS

#1 sht # 2

A-18

Du Rapau Paul V.

HEAD OF FAMILY—CONTINUED

STATE Louisiana

OTHER MEMBERS OF FAMILY—CONTINUED

NAME	RELATIONSHIP	AGE	BIRTHPLACE	CITIZENSHIP
Du Rapau, Alexander J.	S	10	New Orleans	
" Marguerite, M.	D	7	New Orleans	

1920 CENSUS—INDEX
DEPARTMENT OF COMMERCE
BUREAU OF THE CENSUS

2 see # 1

A-1 b

D 610

D'Herefee, Paul
(HEAD OF FAMILY)

LOUISIANA

VOL. 36 E.D. 83

SHEET 15 LINE 15

W (COLOR) 75 (AGE) France (BIRTHPLACE) 1857 Nat 1868 (CITIZENSHIP)

Chicago (COUNTY)

[illegible] (CITY) ~~[illegible]~~ Prince (STREET) 921 (HOUSE NO.)

OTHER MEMBERS OF FAMILY

NAME	RELATIONSHIP	AGE	BIRTHPLACE	CITIZENSHIP
Tupley, William	N	60	France	Nat
Fitzhugh, Pauline	M	44	Louisiana	

1920 CENSUS—INDEX
DEPARTMENT OF COMMERCE
BUREAU OF THE CENSUS

A-1a

U. S. GOVERNMENT PRINTING OFFICE

D612

Derbes, Philip J.
(HEAD OF FAMILY)

LOUISIANA

VOL. 35 E.D. 75

SHEET 4 LINE 52

W (COLOR) 47 (AGE) Louisiana (BIRTHPLACE) (CITIZENSHIP)

Orleans (COUNTY)

New Orleans (CITY) West End Blvd. (STREET) — (HOUSE NO.)

OTHER MEMBERS OF FAMILY

NAME	RELATIONSHIP	AGE	BIRTHPLACE	CITIZENSHIP
Derbes, Bertha M.	W	40	Louisiana	
— Edith M.	D	20	Louisiana	
— Generes J.	S	18	Louisiana	
— Ethel	D	16	Louisiana	
— Philip Jr	S	14	Louisiana	

1920 CENSUS—INDEX
DEPARTMENT OF COMMERCE
BUREAU OF THE CENSUS

#1 see #2

A-1a

Derbes, Philip J.
(HEAD OF FAMILY—CONTINUED)

STATE Louisiana

OTHER MEMBERS OF FAMILY—CONTINUED

NAME	RELATIONSHIP	AGE	BIRTHPLACE	CITIZENSHIP
Derbes, Clarence	S	12	Louisiana	
— Eleonora	D	10	Louisiana	
— Florabelle	D	8	Louisiana	
— Noel	D	5	Louisiana	
— David	S	2 4/12	Louisiana	
Generes, Josephine	ML	71	Louisiana	

1920 CENSUS—INDEX
DEPARTMENT OF COMMERCE
BUREAU OF THE CENSUS

#2 see #1

A-1b

U. S. GOVERNMENT PRINTING OFFICE

D 610

LOUISIANA

Darby, Pleasant (HEAD OF FAMILY)

VOL. 4 E.D. 164

SHEET 4 LINE 9

B (COLOR) 24 (AGE) Louisiana (BIRTHPLACE) (CITIZENSHIP)

Orleans (COUNTY)

New Orleans (CITY) Josephine (STREET) 4 14 (HOUSE NO.)

OTHER MEMBERS OF FAMILY

NAME	RELATION-SHIP	AGE	BIRTHPLACE	CITIZEN-SHIP
Darby, Rosie	W	20	Louisiana	
— Edna	D	4 3/12	Louisiana	
— Dorothy	D	2 4/12	Louisiana	
— Gladys	D	1 9/12	Louisiana	

1920 CENSUS—INDEX
DEPARTMENT OF COMMERCE
BUREAU OF THE CENSUS

A-16

U. S. GOVERNMENT PRINTING OFFICE

D60

Darby, Raleigh

(INDIVIDUAL)

LOUISIANA

VOL. 22 E.D. 114

SHEET 2 LINE 93

M | 23 | Louisiana | —

(COLOR) (AGE) (BIRTHPLACE) (CITIZENSHIP)

Sabine

(COUNTY)

—

(CITY)

—

(STREET)

—

(HOUSE NO.)

ENUMERATED WITH State Penitentiary

Inmate

RELATIONSHIP TO ABOVE

REMARKS

1920 CENSUS—INDEX
DEPARTMENT OF COMMERCE
BUREAU OF THE CENSUS

A-3

D 610

LOUISIANA

Darby Rastus
(INDIVIDUAL)

VOL. 30 E.D. 78

SHEET 4 LINE 2

B 24 Louisiana
(COLOR) (AGE) (BIRTHPLACE)

Morehouse
(COUNTY)

(CITY) (STREET) (HOUSE NO.)

ENUMERATED WITH Harris, Annie

RELATIONSHIP TO ABOVE Boarder

REMARKS

1920 CENSUS—INDEX
DEPARTMENT OF COMMERCE
BUREAU OF THE CENSUS

A-3

D 610

STATE LOUISIANA

Darby, Raymond (HEAD OF FAMILY)

VOL. 22 E.D. 16

SHEET 3 LINE 14

B (COLOR) 35 (AGE) Louisiana (BIRTHPLACE) (CITIZENSHIP)

Iberia (COUNTY)

(CITY) (STREET) (HOUSE NO.)

OTHER MEMBERS OF FAMILY

NAME	RELATIONSHIP	AGE	BIRTHPLACE	CITIZENSHIP
Darby, Jennie	W	32	Louisiana	
" Daisy	D	9	Louisiana	
" Anna	D	7	Louisiana	
" Nelwyn	S	5	Louisiana	
" Bottin	S	3½	Louisiana	

1920 CENSUS—INDEX
DEPARTMENT OF COMMERCE
BUREAU OF THE CENSUS

see #2

See Darby, Raymond

STATE Louisiana

Darby, Raymond
HEAD OF FAMILY—CONTINUED

OTHER MEMBERS OF FAMILY—CONTINUED

NAME	RELATION-SHIP	AGE	BIRTHPLACE	CITIZEN-SHIP
Darby, Gordon	Gordon Son	2	Louisiana	

1920 CENSUS—INDEX
DEPARTMENT OF COMMERCE
BUREAU OF THE CENSUS

A-15

D 62

LOUISIANA

(HEAD OF FAMILY)

VOL. 2 2 E. D. 16

SHEET 3 LINE 14

(COLOR) (AGE)

(BIRTHPLACE)

(NATIONALITY)

(COUNTY)

(CITY) (STREET) (HOUSE NO.)

OTHER MEMBERS OF FAMILY

NAME	RELATION-SHIP	AGE	BIRTHPLACE	CITIZEN-SHIP
			Louisiana	
			Louisiana	
			Louisiana	
			Louisiana	
			Louisiana	

1920 CENSUS—INDEX
DEPARTMENT OF COMMERCE
BUREAU OF THE CENSUS

Ans

Lee Darby, Raymond

STATE Louisiana

[illegible] Raymond

HEAD OF FAMILY—CONTINUED

OTHER MEMBERS OF FAMILY—CONTINUED

NAME	RELATIONSHIP	AGE	BIRTHPLACE	CHIEFSHIP
[illegible] Gordon	Gordon	[illegible]	Louisiana	

1920 CENSUS—INDEX
DEPARTMENT OF COMMERCE
BUREAU OF THE CENSUS

A-1b

U. S. GOVERNMENT PRINTING OFFICE

D ~~615~~ 610

[redacted] LOUISIANA

Durapan Rita
(INDIVIDUAL)

VOL. 29 E.D. 31

SHEET 6 LINE 16

W 48 Louisiana
(COLOR) (AGE) (BIRTHPLACE) (CITIZENSHIP)

Saint Charles
(COUNTY)

(CITY) (STREET) (HOUSE NO.)

ENUMERATED WITH Hymel, Paul

RELATIONSHIP TO ABOVE Sister-in-law

REMARKS

See Durapan, Rita

1920 CENSUS—INDEX
DEPARTMENT OF COMMERCE
BUREAU OF THE CENSUS

U. S. GOVERNMENT PRINTING OFFICE

D 614

D 614

LOUISIANA

Derveloy Robert J. VOL. 2 E.D. 14
(HEAD OF FAMILY)

SHEET 18 LINE 75

W 28 Louisiana
(COLOR) (AGE) (BIRTHPLACE) (CITIZENSHIP)

Acadia
(COUNTY)

Crowley Fourth 219
(CITY) (STREET) (HOUSE NO.)

OTHER MEMBERS OF FAMILY

NAME	RELATIONSHIP	AGE	BIRTHPLACE	CITIZENSHIP
Scoutela John	R.	30	Greece	al
Perry F C	R	32	Kansas	
Cathridge W. M.	R	27	Arizona	

1920 CENSUS—INDEX
DEPARTMENT OF COMMERCE
BUREAU OF THE CENSUS

A-1a

U. S. GOVERNMENT PRINTING OFFICE

D 612

LOUISIANA

Dreyfus Rosa
(INDIVIDUAL)

VOL. 34 E.D. 2

SHEET 1 LINE 33

W (COLOR) 45 (AGE) Louisiana (BIRTHPLACE) (NATIONALITY)

Orleans (COUNTY)

New Orleans (CITY) Erato (STREET) 1629 (HOUSE NO.)

ENUMERATED WITH Dreyfus, Nahum

RELATIONSHIP TO ABOVE Sister

REMARKS

1920 CENSUS—INDEX
DEPARTMENT OF COMMERCE
BUREAU OF THE CENSUS

A-3

D 612

LOUISIANA

Derbigny Rosy (NAME)

VOL. 32 E.D. 37

SHEET 4 LINE 16

B (COLOR) 21 (AGE) Alabama (BIRTHPLACE) (CONDITION)

Orleans (COUNTY)

New Orleans (CITY) Lafayette (STREET) 1706 (HOUSE NO.)

ENUMERATED WITH Wilson, Nelson

RELATIONSHIP TO ABOVE Daughter

REMARKS

1920 CENSUS—INDEX
DEPARTMENT OF COMMERCE
BUREAU OF THE CENSUS

A-2

U. S. GOVERNMENT PRINTING OFFICE (1919)

D 60

Troop Rudolph
(HEAD OF FAMILY)

LOUISIANA

VOL. 34 E.D. 64

SHEET 21 LINE 21

[illegible] (COLOR) [illegible] (AGE) Louisiana (BIRTHPLACE) (CITIZENSHIP)

[illegible] (COUNTY)

[illegible] (CITY) Iberville (STREET) 1520 (HOUSE NO.)

OTHER MEMBERS OF FAMILY

NAME	RELATIONSHIP	AGE	BIRTHPLACE	CITIZENSHIP
Troop Willie	B	39	Louisiana	
— Louise	Sc	36	Louisiana	
Williams, Cornelius	L	24	Jamaica	N.R.
— Virginia	W	23	Mississippi	

1920 CENSUS—INDEX
DEPARTMENT OF COMMERCE
BUREAU OF THE CENSUS

A-10

D 610

LOUISIANA

Durabb, Sadie (INDIVIDUAL)

VOL. 45 E.D. 257

SHEET 4 LINE 40

W (COLOR) 13 (AGE) Louisiana (BIRTHPLACE) (CITIZENSHIP)

Orleans (COUNTY)

New Orleans (CITY) Pacific ave (STREET) 500 (HOUSE NO.)

ENUMERATED WITH Yeager, Joseph

RELATIONSHIP TO ABOVE Grand Daughter

REMARKS

1920 CENSUS—INDEX
DEPARTMENT OF COMMERCE
BUREAU OF THE CENSUS

A-3

D 613

Darby, Saint Martin
(HEAD OF FAMILY)

LOUISIANA

VOL. 22 E.D. 17

SHEET 17 LINE 89

M 37 Louisiana
(COLOR) (AGE) (BIRTHPLACE) (CITIZENSHIP)

Iberia
(COUNTY)

(CITY) (STREET) (HOUSE NO.)

OTHER MEMBERS OF FAMILY

NAME	RELATIONSHIP	AGE	BIRTHPLACE	CITIZENSHIP
Darby, Carrie	W	38	Louisiana	
Monroe	S	15	Louisiana	
Alice	D	13	Louisiana	
Nellie	D	12	Louisiana	
Jessie	D	11	Louisiana	

1920 CENSUS INDEX
DEPARTMENT OF COMMERCE
BUREAU OF THE CENSUS

A-1a

U. S. GOVERNMENT PRINTING OFFICE

STATE Louisiana

Darby Saint Martin
(HEAD OF FAMILY—CONTINUED)

OTHER MEMBERS OF FAMILY—CONTINUED

NAME	RELATIONSHIP	AGE	BIRTHPLACE	CITIZENSHIP
Darby Louise	D	10	Louisiana	
" Saint Martin Jr	S	8	Louisiana	
James	S	7	Louisiana	
Clarence	S	5	Louisiana	
Frank	D	3	Louisiana	
Mildred	D	5/12	Louisiana	

1920 CENSUS—INDEX
DEPARTMENT OF COMMERCE
BUREAU OF THE CENSUS

2 [illegible]

A-1D

D 617

LOUISIANA

VOL. 44 E.D. 270

SHEET 16 LINE 45

Dreyfus, Samuel
(HEAD OF FAMILY)

W 67 Louisiana
(COLOR) (AGE) (BIRTHPLACE)

Orleans
(COUNTY)

New Orleans
(CITY)

So. Carrollton
(STREET)

2708
(HOUSE NO.)

OTHER MEMBERS OF FAMILY

NAME	RELATIONSHIP	AGE	BIRTHPLACE	CITIZENSHIP
Dreyfus, Caroline	W	62	Illinois	
Frankel, Max	S.L.	39	Kentucky	
" Leonie	D	38	Louisiana	
" Carroll D.	G.S	11	Louisiana	
Klopman, Amelia (Mrs)	Sis.	72	Louisiana	

1920 CENSUS—INDEX
DEPARTMENT OF COMMERCE
BUREAU OF THE CENSUS

A-16

U. S. GOVERNMENT PRINTING OFFICE

D612

LOUISIANA

Dreyfuss Samuel (HEAD OF FAMILY)

VOL. 11 E.D. 49

SHEET 1 LINE 94

W (COLOR) 58 (AGE) Louisiana (BIRTHPLACE) (CITIZENSHIP)

Caddo (COUNTY)

Shreveport (CITY) Cotton (STREET) 829 (HOUSE NO.)

OTHER MEMBERS OF FAMILY

NAME	RELATIONSHIP	AGE	BIRTHPLACE	CITIZENSHIP
Dreyfuss, Helena G	W	50	Louisiana	

1920 CENSUS—INDEX
DEPARTMENT OF COMMERCE
BUREAU OF THE CENSUS

A-1a

D611

LOUISIANA

Derbofen, Sarah (HEAD OF FAMILY)

VOL. 40 E.D. 171

SHEET 3 LINE 43

W (COLOR) 42 (AGE) Ireland (BIRTHPLACE) 1855 Na 1870 (CITIZENSHIP)

Orleans (COUNTY)

New Orleans (CITY) Felicity (STREET) 1300 (HOUSE NO.)

OTHER MEMBERS OF FAMILY

NAME	RELATIONSHIP	AGE	BIRTHPLACE	CITIZENSHIP
Derbofen, John C	S	48	Louisiana	
— Sarah	D	46	Louisiana	
— Violet	D	41	Louisiana	

1920 CENSUS—INDEX
DEPARTMENT OF COMMERCE
BUREAU OF THE CENSUS

A-4a

D 612

Derbes, Sevin

LOUISIANA

Vol. 37 E.D. 114

Sheet 3 Line 49

W 23 Louisiana

Orleans

New Orleans N Villere 1456

ENUMERATED WITH Derbes, Marie

RELATIONSHIP TO ABOVE Daughter-in-Law

REMARKS

1920 CENSUS—INDEX
DEPARTMENT OF COMMERCE
BUREAU OF THE CENSUS

AA

D 612

STATE LOUISIANA

D 612

STATE LOUISIANA

Drapekin, Sol J. (HEAD OF FAMILY)

VOL. 43 E.D. 232

SHEET 9 LINE 53

W (COLOR) 39 (AGE) Pennsylvania (BIRTHPLACE) (CITIZENSHIP)

Orleans (COUNTY)

New Orleans (CITY) Peters Avenue (STREET) 2135 (HOUSE NO.)

OTHER MEMBERS OF FAMILY

NAME	RELATIONSHIP	AGE	BIRTHPLACE	CITIZENSHIP
Drapekin, Beulah	W	30	Louisiana	
" Emily J.	D	6	Louisiana	
" Charles H.	S	5/12	Louisiana	
Cohen, Charles W.	F L	52	New York	

1920 CENSUS—INDEX
DEPARTMENT OF COMMERCE
BUREAU OF THE CENSUS

A-18

D 612

Derbes, Stella
(INDIVIDUAL)

LOUISIANA
VOL. 55 E.D. 102
SHEET 3 LINE 62

W (COLOR) 12 (AGE) Louisiana (BIRTHPLACE) (NATIONALITY)

St Landry (COUNTY)

Washington (CITY) Bridge (STREET) (HOUSE NO.)

ENUMERATED WITH Derbes, Corine

RELATIONSHIP TO ABOVE Grand-daughter

REMARKS

1920 CENSUS—INDEX
DEPARTMENT OF COMMERCE
BUREAU OF THE CENSUS

A-3

D 612

Derbes Stephen
(HEAD OF FAMILY)

LOUISIANA
VOL. 43 E.D. 229
SHEET 9 LINE 48

W 56 France -N.R.-
(COLOR) (AGE) (BIRTHPLACE)

Orleans Cadiz 1736
(COUNTY) (STREET) (HOUSE NO.)

New Orleans
(CITY)

OTHER MEMBERS OF FAMILY

NAME	RELATION-SHIP	AGE	BIRTHPLACE	CITIZEN-SHIP
Derbes, Claire	W	43	Louisiana	
— Robert	S	14	Louisiana	
— Hilda	D	11	Louisiana	
— Clifford	S	9	Louisiana	
— Lucille	D	7	Louisiana	

1920 CENSUS—INDEX
DEPARTMENT OF COMMERCE
BUREAU OF THE CENSUS

time 2

STATE Louisiana

Derbes Stephen

(HEAD OF FAMILY—Continued)

OTHER MEMBERS OF FAMILY—CONTINUED

NAME	RELATION-SHIP	AGE	BIRTHPLACE	CITIZEN-SHIP
Derbes, Marie Claire	Dg	5	Louisiana	
— Richard	S	3	Louisiana	
Coignard, Josephine	A	76	Louisiana	

1920 CENSUS—INDEX
DEPARTMENT OF COMMERCE
BUREAU OF THE CENSUS

#2 sht #1

D WO

LOUISIANA

Darby, Tesner (INDIVIDUAL)

VOL. 37 E.D. 110

SHEET 2 LINE 21

B (COLOR) 40 (AGE) Louisiana (BIRTHPLACE) (NATIONALITY)

Orleans (COUNTY)

New Orleans (CITY) Burgundy (STREET) Rear 1923 (HOUSE NO.)

ENUMERATED WITH Russell, Jeannette

RELATIONSHIP TO ABOVE Mother

REMARKS

1920 CENSUS—INDEX
DEPARTMENT OF COMMERCE
BUREAU OF THE CENSUS

A-5

D 6/8

LOUISIANA

Durrive, Thelma (INDIVIDUAL)

VOL. 32 E.D. 12

SHEET 3 LINE 93

W (COLOR) 25 (AGE) Louisiana (BIRTHPLACE) (NATIVITY)

Orleans (COUNTY)

New Orleans (CITY) Melpomene (STREET) 23/2 (HOUSE NO.)

ENUMERATED WITH Weber, Michel

RELATIONSHIP TO ABOVE Sister-in-Law

REMARKS

1920 CENSUS—INDEX
DEPARTMENT OF COMMERCE
BUREAU OF THE CENSUS

A-2

U. S. GOVERNMENT PRINTING OFFICE

D612

LOUISIANA

Dreyfus, Theodore (HEAD OF FAMILY) VOL. 47 E.D. 90

SHEET 12 LINE 72

W (COLOR) 61 (AGE) Germany (BIRTHPLACE) 1880 NR 1880 (CITIZENSHIP)

Pointe Coupee (COUNTY)

(CITY) (STREET) (HOUSE NO.)

OTHER MEMBERS OF FAMILY

NAME	RELATIONSHIP	AGE	BIRTHPLACE	CITIZENSHIP
Dreyfus, Blondine	W	58	Germany	NR
— Max	S	26	Louisiana	
— Joseph	S	24	Louisiana	
— Henry L	S	21	Louisiana	

1920 CENSUS—INDEX
DEPARTMENT OF COMMERCE
BUREAU OF THE CENSUS

A-1a

D612

LOUISIANA

Desbigny, Theophile

(HEAD OF FAMILY)

VOL. 34 E.D. 80

SHEET 26 LINE 84

hw 56 Louisiana

(COLOR) (AGE) (BIRTHPLACE) (NATIONALITY)

Orleans

(COUNTY)

New Orleans Delaware 1425

(CITY) (STREET) (HOUSE NO.)

OTHER MEMBERS OF FAMILY

NAME	RELATION-SHIP	AGE	BIRTHPLACE	CITIZEN-SHIP
Desbigny, Lucille	S	24	Louisiana	
Esther	S	22	Louisiana	
George	S	20	Louisiana	
Arthur	S	15	Louisiana	
[illegible]	S	11	Louisiana	

1920 CENSUS-INDEX
DEPARTMENT OF COMMERCE
BUREAU OF THE CENSUS

A46

U. S. GOVERNMENT PRINTING OFFICE

D 612

LOUISIANA

Derbes Theresa
(HEAD OF FAMILY)

VOL. 35 E.D. 135

SHEET 12 LINE 3

W 34 Louisiana
(COLOR) (AGE) (BIRTHPLACE)

Orleans
(COUNTY)

New Orleans Marigny 1922
(CITY) (STREET) (HOUSE NO.)

OTHER MEMBERS OF FAMILY

NAME	RELATION-SHIP	AGE	BIRTHPLACE	CITIZEN-SHIP
Living Alone				

1920 CENSUS—INDEX
DEPARTMENT OF COMMERCE
BUREAU OF THE CENSUS

Ada

D 610

Derby, Thomas
(INDIVIDUAL)

LOUISIANA

VOL. 45 E.D. 264

SHEET 1 LINE 24

W (COLOR) 4 3/12 (AGE) Louisiana (BIRTHPLACE) (CITIZENSHIP)

Orleans (COUNTY)

— (CITY) South Carrollton (STREET) 637 (HOUSE NO.)

ENUMERATED WITH Gielane, Thomas J.

RELATIONSHIP TO ABOVE Grandchild

REMARKS

1920 CENSUS—INDEX
DEPARTMENT OF COMMERCE
BUREAU OF THE CENSUS

A-3

D610

Darby Tolson A
(HEAD OF FAMILY)

LOUISIANA

VOL. 8 E. D. 41

SHEET 11 LINE 57

W 25 Louisiana
(COLOR) (AGE) (BIRTHPLACE) (CITIZENSHIP)

Calcasieu
(COUNTY)

Lake Charles Mill 413
(CITY) (STREET) (HOUSE NO.)

OTHER MEMBERS OF FAMILY

NAME	RELATIONSHIP	AGE	BIRTHPLACE	CITIZENSHIP
Darby, Alice	W	26	Louisiana	
" Pearl	D	1 7/12	Louisiana	
Greenwood, Edward	Bl	38	Illinois	
" Laura	Bl	32	Louisiana	

1920 CENSUS—INDEX
DEPARTMENT OF COMMERCE
BUREAU OF THE CENSUS

A-1a

U. S. GOVERNMENT PRINTING OFFICE

D 610

Darby, Viel E.
(HEAD OF FAMILY)

STATE LOUISIANA
VOL. 2 2 E.D. 19
SHEET 17 LINE 13

W — 70 Louisiana
(COLOR) (AGE) (BIRTHPLACE)

(CITIZENSHIP)

Iberia
(COUNTY)

New Iberia Weeks 804
(CITY) (STREET) (HOUSE NO.)

OTHER MEMBERS OF FAMILY

NAME	RELATION-SHIP	AGE	BIRTHPLACE	CITIZEN-SHIP
Darby, Elizabeth	M	73	Louisiana	

1920 CENSUS—INDEX
DEPARTMENT OF COMMERCE
BUREAU OF THE CENSUS

See Darby, Viel E.

A-1a

U. S. GOVERNMENT PRINTING OFFICE

D614

Devril, Virginia
(HEAD OF FAMILY)

LOUISIANA

VOL. 52 E.D. 82

SHEET 3 LINE 7

W (COLOR) 43 (AGE) Louisiana (BIRTHPLACE)

Sabine (COUNTY)

(CITY) (STREET) (HOUSE NO.)

OTHER MEMBERS OF FAMILY

NAME	RELATION-SHIP	AGE	BIRTHPLACE	CITIZEN-SHIP
Devril, Arthur D.	S	19	Louisiana	
— Lizzie	D	10	Louisiana	
— Elsie E	D	5	Louisiana	
— William R	S	3	Louisiana	

1920 CENSUS—INDEX
DEPARTMENT OF COMMERCE
BUREAU OF THE CENSUS

Ada

D610

LOUISIANA

Darby, Virginia (HEAD OF FAMILY)

VOL. 12 E.D. 81

SHEET 10 LINE 95

D (COLOR) 38 (AGE) Louisiana (BIRTHPLACE) (CITIZENSHIP)

Sabine (COUNTY)

(CITY) (STREET) (HOUSE NO.)

OTHER MEMBERS OF FAMILY

NAME	RELATIONSHIP	AGE	BIRTHPLACE	CITIZENSHIP
Tucker, Emmett	Bo	56	Mississippi	
Darby, Garrett	S	15	Louisiana	

1920 CENSUS—INDEX
DEPARTMENT OF COMMERCE
BUREAU OF THE CENSUS

A-1a

U. S. GOVERNMENT PRINTING OFFICE

D 40

Darby, Walter
(INDIVIDUAL)

LOUISIANA

VOL. 26 E.D. 40

SHEET 15 LINE 4

B (COLOR) 14 (AGE) Louisiana (BIRTHPLACE) (CITIZENSHIP)

Lafayette (COUNTY)

(CITY) (STREET) (HOUSE NO.)

ENUMERATED WITH George Aymar

RELATIONSHIP TO ABOVE Grand Son

REMARKS

1920 CENSUS—INDEX
DEPARTMENT OF COMMERCE
BUREAU OF THE CENSUS

A-2

D 6/0

STATE LOUISIANA

Derby, Warren
HEAD OF FAMILY

VOL. 58 E.D. 178

SHEET 14 LINE 14

W 55 Louisiana
COLOR AGE BIRTHPLACE

Idaho
CITIZEN

Holly
STREET

NR
HOUSE NO.

OTHER MEMBERS OF FAMILY

NAME	RELATIONSHIP	AGE	BIRTHPLACE	CITIZENSHIP
Derby, Alice	W	49	Louisiana	
Joel R	S	26	Louisiana	
Roy	S	24	Louisiana	
Joseph E	S	30	Louisiana	
Charles	S	32	Louisiana	

1920 CENSUS—INDEX
DEPARTMENT OF COMMERCE
BUREAU OF THE CENSUS

A-1a

D610

STATE LOUISIANA

Darby, Westly (HEAD OF FAMILY)

VOL. 57 E.D. 66

SHEET 1 LINE 34

W (COLOR) 30 (AGE) Louisiana (BIRTHPLACE) (CITIZENSHIP)

Martin (COUNTY)

(CITY) (STREET) (HOUSE NO.)

OTHER MEMBERS OF FAMILY

NAME	RELATION-SHIP	AGE	BIRTHPLACE	CITIZEN-SHIP
Darby, Marie	W	28	Louisiana	
- Nola	D	8	Louisiana	
- Wade	S	7	Louisiana	
- Wilson	S	6	Louisiana	

1920 CENSUS—INDEX
DEPARTMENT OF COMMERCE
BUREAU OF THE CENSUS

A-16

U. S. GOVERNMENT PRINTING OFFICE

D 612

STATE LOUISIANA

Dervise, William
(HEAD OF FAMILY)

VOL. 37 E.D. 123

SHEET 5 LINE 80

C (COLOR) 21 (AGE) New Orleans (BIRTHPLACE) (CITIZENSHIP)

Orleans (COUNTY)

New Orleans (CITY) Hope (STREET) 2362 (HOUSE NO.)

OTHER MEMBERS OF FAMILY

NAME	RELATIONSHIP	AGE	BIRTHPLACE	CITIZENSHIP
Dervise, Anna	W	19	New Orleans	

1920 CENSUS—INDEX
DEPARTMENT OF COMMERCE
BUREAU OF THE CENSUS

A-1a

D614

LOUISIANA

(HEAD OF FAMILY)

VOL. 1 E.D. 35

SHEET 16 LINE 93

(COLOR) (AGE) (BIRTHPLACE) (CITIZENSHIP)

(COUNTY)

(CITY) (STREET) (HOUSE NO.)

OTHER MEMBERS OF FAMILY

NAME	RELATION-SHIP	AGE	BIRTHPLACE	CITIZEN-SHIP

1920 CENSUS—INDEX
DEPARTMENT OF COMMERCE
BUREAU OF THE CENSUS

A-16

D 610

LOUISIANA

Derby, Williams
(INDIVIDUAL)

VOL. 45 E.D. 204

SHEET 1 LINE 22

W 8 Louisiana
(COLOR) (AGE) (BIRTHPLACE)

Orleans
(COUNTY)

—
(CITY)

South Carrollton 637
(STREET) (HOUSE NO.)

ENUMERATED WITH Guidone, Thomas J.

RELATIONSHIP TO ABOVE Grandchild

REMARKS

1920 CENSUS—INDEX
DEPARTMENT OF COMMERCE
BUREAU OF THE CENSUS

A-3

D 60

[redacted] LOUISIANA

Droop, Willie
(INDIVIDUAL)

VOL. 34 E.D. 64

SHEET 20 LINE 22

W (COLOR) 39 (AGE) Louisiana (BIRTHPLACE) (CITIZENSHIP)

Orleans (COUNTY)

New Orleans (CITY) Iberville (STREET) 1520 (HOUSE NO.)

ENUMERATED WITH Droop, Rudolph

RELATIONSHIP TO ABOVE Brother

REMARKS

1920 CENSUS—INDEX
DEPARTMENT OF COMMERCE
BUREAU OF THE CENSUS

A-8

U. S. GOVERNMENT PRINTING OFFICE

D 610

LOUISIANA

Doerby Willie (INDIVIDUAL)

VOL. 20 E.D. 42

SHEET 7 LINE 68

W (COLOR) 21 (AGE) Mississippi (BIRTHPLACE) (CITIZENSHIP)

Franklin (COUNTY)

(CITY) (STREET) (HOUSE NO.)

ENUMERATED WITH Drawn William

RELATIONSHIP TO ABOVE Sister-in-Law

REMARKS

1920 CENSUS—INDEX
DEPARTMENT OF COMMERCE
BUREAU OF THE CENSUS

A-2

see Drawn, Doerby, Willie

D42

LOUISIANA

Dryfus (SURNAME) Yvonne (GIVEN NAME) VOL. 8 E.D. 43

SHEET 7 LINE 92

W (COLOR) 20 (AGE) Louisiana (BIRTHPLACE)

Calcasieu (COUNTY)

Lake Charles (CITY) Common (STREET) 819 (HOUSE NO.)

ENUMERATED WITH Hart, Fred A

RELATIONSHIP TO ABOVE Boarder

REMARKS

1920 CENSUS—INDEX
DEPARTMENT OF COMMERCE
BUREAU OF THE CENSUS

A-3

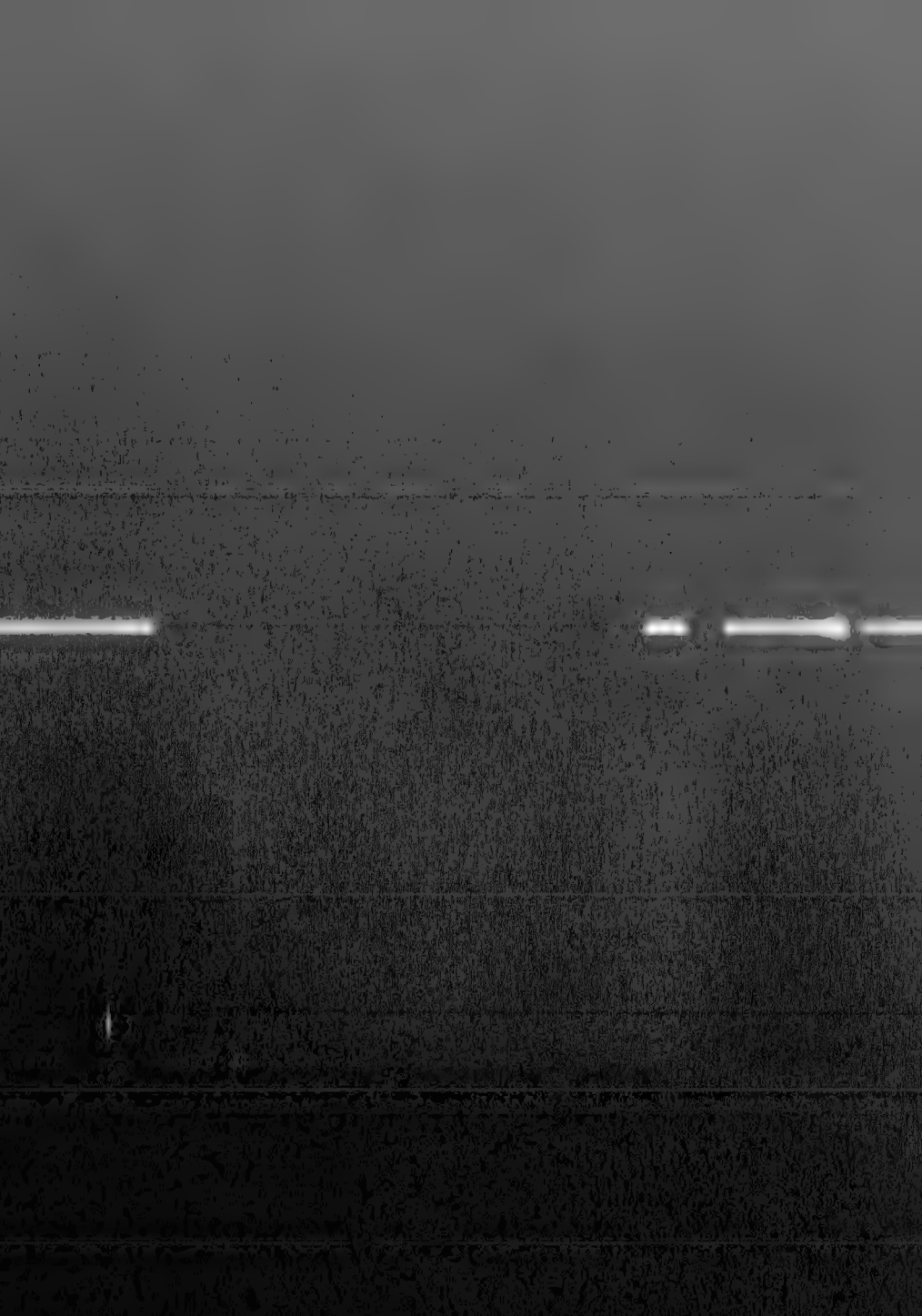

II 616

Drivers, A. D.
(INDIVIDUAL)

LOUISIANA

VOL. 34 E.D. 22

SHEET 5 LINE 67

W 30 Georgia
(COLOR) (AGE) (BIRTHPLACE)

Orleans
(COUNTY)

New Orleans Carondelet 817
(CITY) (STREET) (HOUSE NO.)

ENUMERATED WITH Elders, Amelia (Head)

RELATIONSHIP TO ABOVE Roomer

REMARKS

1920 CENSUS—INDEX
DEPARTMENT OF COMMERCE
BUREAU OF THE CENSUS

C

A-B

D 616

Draper, Ada
(INDIVIDUAL)

LOUISIANA
VOL. 61 E.D. 92
SHEET 22 LINE 92

W (COLOR) 23 (AGE) Arkansas (BIRTHPLACE) _____ (NATIONALITY)

Vernon
(COUNTY)

Leesville (CITY) Second (STREET) — (HOUSE NO.)

ENUMERATED WITH Bennett, R. E.

RELATIONSHIP TO ABOVE Daughter-in-Law

REMARKS

1920 CENSUS—INDEX
DEPARTMENT OF COMMERCE
BUREAU OF THE CENSUS

A-3

DEPARTMENT OF COMMERCE
BUREAU OF THE CENSUS

D 645

LOUISIANA

(HEAD OF FAMILY)

VOL. 31 E.D. 54

SHEET 16 LINE 57

(COLOR) (AGE) (BIRTHPLACE) (NATIVITY OF PARENTS)

(COUNTY)

(CITY) (STREET) (HOUSE NO.)

OTHER MEMBERS OF FAMILY

NAME	RELATION SHIP	AGE	BIRTHPLACE	CITIZEN SHIP

1920 CENSUS—INDEX
DEPARTMENT OF COMMERCE
BUREAU OF THE CENSUS

A-16

D 645

LOUISIANA

D 615

LOUISIANA

Darbonne, Adam E (HEAD OF FAMILY) VOL. 2 E.D. 17

SHEET 4 LINE 1

W (COLOR) 27 (AGE) Louisiana (BIRTHPLACE) (CITIZENSHIP)

Allen (COUNTY)

Oberlin (CITY) West Addition (STREET) N.R. (HOUSE NO.)

OTHER MEMBERS OF FAMILY

NAME	RELATIONSHIP	AGE	BIRTHPLACE	CITIZENSHIP
Darbonne, Dastine	W	23	Louisiana	
— Ory	D	4	Louisiana	
— Adam E Jr	S	2	Louisiana	
— Mary R	D	11/12	Louisiana	

1920 CENSUS—INDEX
DEPARTMENT OF COMMERCE
BUREAU OF THE CENSUS

A-1a

U. S. GOVERNMENT PRINTING OFFICE

D 616

LOUISIANA

Dearborne Adeline (HEAD OF FAMILY)

VOL. 67 E.D. 102

SHEET 10 LINE 77

B (COLOR) 47 (AGE) Louisiana (BIRTHPLACE) (CITIZENSHIP)

Winn (COUNTY)

Winnfield (CITY) Allen (STREET) N.R. (HOUSE NO.)

OTHER MEMBERS OF FAMILY

NAME	RELATIONSHIP	AGE	BIRTHPLACE	CITIZENSHIP
Living alone				

1920 CENSUS—INDEX
DEPARTMENT OF COMMERCE
BUREAU OF THE CENSUS

A-1a

U. S. GOVERNMENT PRINTING OFFICE

STATE LOUISIANA

D 615

STATE LOUISIANA

Derbonne Agustain
(HEAD OF FAMILY)

VOL. 56 E.D. 107

SHEET 3 LINE 94

W (COLOR) 34 (AGE) Louisiana (BIRTHPLACE) (CITIZENSHIP)

St Landry (COUNTY)

— (CITY) — (STREET) — (HOUSE NO.)

OTHER MEMBERS OF FAMILY

NAME	RELATIONSHIP	AGE	BIRTHPLACE	CITIZENSHIP
Derbonne Avelia	W	26	Louisiana	
— Odoise	S	8	Louisiana	
— Blaneay	S	6	Louisiana	
— Telia	D	4	Louisiana	
— Ama	D	2	Louisiana	

1920 CENSUS—INDEX
DEPARTMENT OF COMMERCE
BUREAU OF THE CENSUS

A-1a

U. S. GOVERNMENT PRINTING OFFICE

D 615

LOUISIANA

D 615

LOUISIANA

Derbonne, Alcide
(HEAD OF FAMILY)

VOL. 31 E.D. 54

SHEET 3 LINE 4

W 39 Louisiana
(COLOR) (AGE) (BIRTHPLACE) (CITIZENSHIP)

Natchitaches
(COUNTY)

(CITY) (STREET) (HOUSE NO.)

OTHER MEMBERS OF FAMILY

NAME	RELATIONSHIP	AGE	BIRTHPLACE	CITIZENSHIP
Derbonne, Victoria	W	35	Louisiana	
Wilson	S	17	Louisiana	
Hazel	D	12	Louisiana	
Retel	D	10	Louisiana	
Fred	S	9	Louisiana	

1920 CENSUS—INDEX
DEPARTMENT OF COMMERCE
BUREAU OF THE CENSUS

#1 on #2

A-1a

STATE Louisiana

Derbonne, Alcide
(HEAD OF FAMILY—CONTINUED)

OTHER MEMBERS OF FAMILY—CONTINUED

NAME	RELATIONSHIP	AGE	BIRTHPLACE	CITIZENSHIP
Derbonne, Anna	D	1	Louisiana	

1920 CENSUS—INDEX
DEPARTMENT OF COMMERCE
BUREAU OF THE CENSUS

2 sheet 1

A-13

D 616

LOUISIANA

Draper, Alfred F. (HEAD OF FAMILY) VOL. 33 E.D. 44

SHEET 7 LINE 46

W (COLOR) 47 (AGE) Louisiana (BIRTHPLACE) (CITIZENSHIP)

Orleans (COUNTY)

New Orleans (CITY) Paydras (STREET) 1915 (HOUSE NO.)

OTHER MEMBERS OF FAMILY

NAME	RELATION-SHIP	AGE	BIRTHPLACE	CITIZEN-SHIP
Draper, Emma	W	44	Louisiana	
Claudie	D	14	Louisiana	
Werling, Pearl	D	21	Louisiana	

1920 CENSUS—INDEX
DEPARTMENT OF COMMERCE
BUREAU OF THE CENSUS

A-1 a

U. S. GOVERNMENT PRINTING OFFICE (1—1921)

D 615

STATE LOUISIANA

Dawson, Alice
(HEAD OF FAMILY)

VOL. 38 E.D. 129

SHEET 1 LINE 31

W 38 Louisiana
(COLOR) (AGE) (BIRTHPLACE) (CITIZENSHIP)

Orleans
(COUNTY)

New Orleans Chartres 2218
(CITY) (STREET) (HOUSE NO.)

OTHER MEMBERS OF FAMILY

NAME	RELATION-SHIP	AGE	BIRTHPLACE	CITIZEN-SHIP
Dawson, Wilkington	S	17	Louisiana	
Laura	D	16	Louisiana	
Ruth	D	13	Louisiana	
Elyce	D	10	Louisiana	
Dobard, Laura	M	66	Louisiana	

1920 CENSUS—INDEX
DEPARTMENT OF COMMERCE
BUREAU OF THE CENSUS

D 615

D 615

Darbin Alice
(INDIVIDUAL)

LOUISIANA
VOL. 5 E.D. 117
SHEET 32 LINE 74

W 20 Louisiana
(COLOR) (AGE) (BIRTHPLACE)

Tangipahoa
(COUNTY)

— —
(CITY) (STREET) (HOUSE NO.)

ENUMERATED WITH Darbin, Lauren

RELATIONSHIP TO ABOVE Daughter-in-Law

REMARKS

1920 CENSUS—INDEX
DEPARTMENT OF COMMERCE
BUREAU OF THE CENSUS

A-3

D 615

Dustin, Alice
(INDIVIDUAL)

LOUISIANA

VOL. 62 E.D. 120

SHEET 25 LINE 72

W (COLOR) 18 (AGE) Mississippi (BIRTHPLACE) (NATIONALITY)

Tensas (COUNTY)

Waterproof (CITY) Third (WARD) (WHERE ELSE)

ENUMERATED WITH Buckner, John H.

RELATIONSHIP TO ABOVE Daughter

REMARKS

1920 CENSUS—INDEX
DEPARTMENT OF COMMERCE
BUREAU OF THE CENSUS

A-2

D 615

LOUISIANA

D 615

LOUISIANA

[redacted]

Larbonne, Alice P.
(INDIVIDUAL)

VOL. 55 E.D. 102

SHEET 2 LINE 86

[illegible] (COLOR) [illegible] (AGE) Louisiana (BIRTHPLACE) (CITIZENSHIP)

[illegible] (COUNTY)

[illegible] (CITY) Washington (STREET) (HOUSE NO.)

ENUMERATED WITH [illegible]

RELATIONSHIP TO ABOVE [illegible]

REMARKS

[illegible] Alice P.

1920 CENSUS—INDEX
DEPARTMENT OF COMMERCE
BUREAU OF THE CENSUS

A-8

U. S. GOVERNMENT PRINTING OFFICE

B 645

Darbonne, Alice P

LOUISIANA
VOL. 55 ED. 102
SHEET 2 LINE 1

W 69 Louisiana

St Landry

Washington Washington

ENUMERATED WITH Carriere, J. B.

RELATIONSHIP TO ABOVE Mother-in-law

REMARKS

see Darbonne, Alice P

1920 CENSUS—INDEX
DEPARTMENT OF COMMERCE
BUREAU OF THE CENSUS

D 616

LOUISIANA

Dorfuira, Ill (READ OF FAMILY)

VOL. 12 E.D. 55

SHEET 17 LINE 14

W (COLOR) 60 (AGE) Russia (BIRTHPLACE) 1915 Al – (CITIZENSHIP)

Caddo (COUNTY)

Shreveport (CITY) Grand Ave (STREET) 714 (HOUSE NO.)

OTHER MEMBERS OF FAMILY

NAME	RELATIONSHIP	AGE	BIRTHPLACE	CITIZENSHIP
Dorfuira, Rosa	W	58	Russia	Al
—	[illegible]	21	Russia	Al
Gusey	D	15	Russia	Al
Gasrbleway, J	Lo	23	Russia	Al
— Al	Lo	22	Russia	Al

1920 CENSUS—INDEX
DEPARTMENT OF COMMERCE
BUREAU OF THE CENSUS

A-1a

U. S. GOVERNMENT PRINTING OFFICE

D 616

LOUISIANA

D 616

Draper, Allen
(HEAD OF FAMILY)

LOUISIANA

VOL. 52 E.D. 82

SHEET 12 LINE 96

Mu 46 Tennessee
(COLOR) (AGE) (BIRTHPLACE)

Sabine
(COUNTY)

(CITY) (STREET) (HOUSE NO.)

OTHER MEMBERS OF FAMILY

NAME	RELATION-SHIP	AGE	BIRTHPLACE	CITIZEN-SHIP
Draper, Dela	W	23	Texas	
Bula M.	D	8	Texas	

1920 CENSUS—INDEX
DEPARTMENT OF COMMERCE
BUREAU OF THE CENSUS

A-16

D 615

D 615

LOUISIANA

Drufner, Aloys
(HEAD OF FAMILY)

VOL. 33 E.D. 55

SHEET 16 LINE 60

W (COLOR) 46 (AGE) Ohio (BIRTHPLACE) (NATIONALITY)

Orleans (COUNTY)

New Orleans (CITY) South Rendon (STREET) 325 (HOUSE NO.)

OTHER MEMBERS OF FAMILY

NAME	RELATIONSHIP	AGE	BIRTHPLACE	CITIZENSHIP
Drufner, Rose	W	46	Ohio	
— Georgia	D	23	Louisiana	
— Baltassar	S	19	Louisiana	
— Roger	S	15	Louisiana	
— Donald	S	12	Louisiana	

1920 CENSUS—INDEX
DEPARTMENT OF COMMERCE
BUREAU OF THE CENSUS

And Lodger

A-1a

U. S. GOVERNMENT PRINTING OFFICE

D 616

LOUISIANA

Driver, Aluntda
(INDIVIDUAL)

VOL. 7 E.D. 4

SHEET 10 LINE 56

W (COLOR) 71 (AGE) Louisiana (BIRTHPLACE) (CITIZENSHIP)

Bienville
(COUNTY)

— (CITY) — (STREET) — (HOUSE NO.)

ENUMERATED WITH Scrogin, J. M.

RELATIONSHIP TO ABOVE Mother in Law

REMARKS

1920 CENSUS—INDEX
DEPARTMENT OF COMMERCE
BUREAU OF THE CENSUS

A-2

D616

Derbonne, Alusia (INDIVIDUAL)

STATE LOUISIANA

VOL. 56 E.D. 107

SHEET 16 LINE 43

W (COLOR) 45 (AGE) Louisiana (BIRTHPLACE) — (NATIONALITY)

St Landry (COUNTY)

— (CITY) — (STREET) — (HOUSE NO.)

ENUMERATED WITH Brown, Lome

RELATIONSHIP TO ABOVE Sister in law

REMARKS

1920 CENSUS—INDEX
DEPARTMENT OF COMMERCE
BUREAU OF THE CENSUS

A-5

U. S. GOVERNMENT PRINTING OFFICE (1919)

D 615

LOUISIANA

[redacted]

Darvin, Alvine
(INDIVIDUAL)

VOL. 3 E.D. 29

SHEET 5 LINE 21

W 33 Indiana
(COLOR) (AGE) (BIRTHPLACE)

Orleans
(COUNTY)

New Orleans
(CITY)

(STREET)

(HOUSE NO.)

ENUMERATED WITH S.S. Lake Gorin

RELATIONSHIP TO ABOVE Crew

REMARKS

1920 CENSUS—INDEX
DEPARTMENT OF COMMERCE
BUREAU OF THE CENSUS

A-2

D615

Derosen Amore
(INDIVIDUAL)

LOUISIANA
VOL. 21 E.D. 81
SHEET 10 LINE 15

W 24 Louisiana
(COLOR) (AGE) (BIRTHPLACE)

Jefferson Davis
(COUNTY)

(CITY) (STREET) (HOUSE NO.)

ENUMERATED WITH Hebert, Alcide Jr

RELATIONSHIP TO ABOVE Hired Man

REMARKS

1920 CENSUS—INDEX
DEPARTMENT OF COMMERCE
BUREAU OF THE CENSUS

A-8

D 616

LOUISIANA

Draper, Amos (INDIVIDUAL) VOL. 39 E.D. 156

SHEET 5 LINE 76

W (COLOR) 18 (AGE) Michigan (BIRTHPLACE) (NATIONALITY)

Orleans (COUNTY)

New Orleans (CITY) (STREET) (HOUSE NO.)

ENUMERATED WITH Jackson Barracks

RELATIONSHIP TO ABOVE Not reported

REMARKS

1920 CENSUS—INDEX
DEPARTMENT OF COMMERCE
BUREAU OF THE CENSUS

A-3

D 615

D 65

LOUISIANA

Durbin, Amos L.
(HEAD OF FAMILY)

VOL. 7 E. D. 5
SHEET 3 LINE 3

W (COLOR) 57 (AGE) Louisiana (BIRTHPLACE)

Bienville (COUNTY)

(CITY) (STREET) (HOUSE NO.)

OTHER MEMBERS OF FAMILY

NAME	RELATION-SHIP	AGE	BIRTHPLACE	CITIZEN-SHIP
Durbin, Mattie L.	W	51	Louisiana	
Homer	S	22	Louisiana	
James M.	S	19	Louisiana	
Benjeman L.	S	16	Louisiana	

1920 CENSUS—INDEX
DEPARTMENT OF COMMERCE
BUREAU OF THE CENSUS

A-18

D 6/6

STATE LOUISIANA

Draper, Andrew (INDIVIDUAL)

VOL. 51 E.D. 102

SHEET 22 LINE 42

B 16 (AGE) Louisiana (BIRTHPLACE)

Richland (COUNTY)

(CITY) (STREET) (HOUSE NO.)

ENUMERATED WITH Jones, John

RELATIONSHIP TO ABOVE Stepson

REMARKS

1920 CENSUS—INDEX
DEPARTMENT OF COMMERCE
BUREAU OF THE CENSUS

A-3

D 6/5

STATE LOUISIANA

D 615

STATE LOUISIANA

Durbin Andrew (HEAD OF FAMILY) VOL. 67 E.D. 115

SHEET 2 LINE 47

W (COLOR) 77 (AGE) Louisiana (BIRTHPLACE) (CITIZENSHIP)

Winn (COUNTY)

(CITY) (STREET) (HOUSE NO.)

OTHER MEMBERS OF FAMILY

NAME	RELATIONSHIP	AGE	BIRTHPLACE	CITIZENSHIP
Durbin Ruth	W	45	Louisiana	
— Arthur	S	21	Louisiana	
— Lela	D	18	Louisiana	
— Shelby	D	16	Louisiana	
— Pearl	D	17	Louisiana	

1920 CENSUS—INDEX
DEPARTMENT OF COMMERCE
BUREAU OF THE CENSUS

#1 see #2

A-1a

STATE Louisiana

Durbin Andrew
(HEAD OF FAMILY—CONTINUED)

OTHER MEMBERS OF FAMILY—CONTINUED

NAME	RELATIONSHIP	AGE	BIRTHPLACE	CITIZENSHIP
Durbin Dawson	S	12	Louisiana	
— Connie	S	12	Louisiana	
— James	S	10	Louisiana	
— Alon	S	8	Louisiana	
— Dave	S	6	Louisiana	
— Galon	S	3	Louisiana	

1920 CENSUS—INDEX
DEPARTMENT OF COMMERCE
BUREAU OF THE CENSUS

#2 see #1

A-1b

D 6/5

STATE LOUISIANA

Durbin, Andrew C
(HEAD OF FAMILY)

VOL. 51 E.D. 92

SHEET 6 LINE 45

W | 74 | Louisiana | |
(COLOR) | (AGE) | (BIRTHPLACE) | (CITIZENSHIP)

W. Feliciana
(COUNTY)

(CITY) (STREET) (HOUSE NO.)

OTHER MEMBERS OF FAMILY

NAME	RELATION-SHIP	AGE	BIRTHPLACE	CITIZEN-SHIP
Durbin, Julia	W	36	Mississippi	
Gladys	D	4	Louisiana	
Joseph B	S	3	Louisiana	
Albert	S	1/12	Louisiana	

1920 CENSUS—INDEX
DEPARTMENT OF COMMERCE
BUREAU OF THE CENSUS

A-16

U. S. GOVERNMENT PRINTING OFFICE 1920

D 615

LOUISIANA

[redacted]

Darbanne, Angee
(INDIVIDUAL)

VOL. 2 E.D. 12

SHEET 1 LINE 50

W 12 Louisiana
(COLOR) (AGE) (BIRTHPLACE)

Allen
(COUNTY)

Oberlin 11th NR
(CITY) (STREET) (HOUSE NO.)

ENUMERATED WITH Smith, Robert H

RELATIONSHIP TO ABOVE Boarder

REMARKS

1920 CENSUS—INDEX
DEPARTMENT OF COMMERCE
BUREAU OF THE CENSUS

A-3

D 616

LOUISIANA

Driver, Ansley (INDIVIDUAL)

VOL. 11 E.D. 51

SHEET 12 LINE 52

W (COLOR) 33 (AGE) Alabama (BIRTHPLACE) (CITIZENSHIP)

Caddo (COUNTY)

Shreveport (CITY) Park Place (STREET) 1220 (HOUSE NO.)

ENUMERATED WITH Harper, Letia

RELATIONSHIP TO ABOVE Roomer

REMARKS

1920 CENSUS—INDEX
DEPARTMENT OF COMMERCE
BUREAU OF THE CENSUS

A-3

U. S. GOVERNMENT PRINTING OFFICE

D 615

D615

Aurbin Anthony

(INDIVIDUAL)

LOUISIANA

VOL. 8 E.D. 40

SHEET 27 LINE 71

13 24 Louisiana

(COLOR) (AGE) (BIRTHPLACE)

Calcasieu

(COUNTY)

Lake Charles Mill NR

(CITY) (STREET) (HOUSE NO.)

ENUMERATED WITH Laville, Sydney

RELATIONSHIP TO ABOVE Brother in law

REMARKS

1920 CENSUS—INDEX
DEPARTMENT OF COMMERCE
BUREAU OF THE CENSUS

A-3

U. S. GOVERNMENT PRINTING OFFICE

D 615

LOUISIANA

Darbney, Antonia
(INDIVIDUAL)

VOL. 22 E.D. 25

SHEET 23 LINE 64

Mu (COLOR) 25 (AGE) Louisiana (BIRTHPLACE) (CITIZENSHIP)

Ibena (COUNTY)

Jeanerette (CITY) Marmot Road (STREET) (HOUSE NO.)

ENUMERATED WITH [illegible]

RELATIONSHIP TO ABOVE House Keeper

REMARKS

1920 CENSUS—INDEX
DEPARTMENT OF COMMERCE
BUREAU OF THE CENSUS

A-2

U. S. GOVERNMENT PRINTING OFFICE

D616

STATE LOUISIANA

D616

STATE LOUISIANA

Narrowborn, Arstide
(HEAD OF FAMILY)

VOL. 21 E.D. 21

SHEET 4 LINE 51

B (COLOR) 45 (AGE) Louisiana (BIRTHPLACE) (CITIZENSHIP)

Plaquemines (COUNTY)

(CITY) (STREET) (HOUSE NO.)

OTHER MEMBERS OF FAMILY

NAME	RELATION-SHIP	AGE	BIRTHPLACE	CITIZEN-SHIP
Narrowborn, Clara	W	40	Louisiana	
– Ethel	D	16	Louisiana	
– Odile	D	13	Louisiana	
– Arthur	S	10	Louisiana	

1920 CENSUS—INDEX
DEPARTMENT OF COMMERCE
BUREAU OF THE CENSUS

A-16

U. S. GOVERNMENT PRINTING OFFICE 1—1920

D 6/6

LOUISIANA

Darbery, Armelo
(HEAD OF FAMILY)

VOL. 22 E.D. 24

SHEET 19 LINE 42

Mu 25 Louisiana
(COLOR) (AGE) (BIRTHPLACE) (CITIZENSHIP)

Iberia
(COUNTY)

(CITY) (STREET) (HOUSE NO.)

OTHER MEMBERS OF FAMILY

NAME	RELATIONSHIP	AGE	BIRTHPLACE	CITIZENSHIP
Bouley, Mary	H K	22	Louisiana	

1920 CENSUS—INDEX
DEPARTMENT OF COMMERCE
BUREAU OF THE CENSUS

A-1a

D 6/6

LOUISIANA

D 616

Draper, Arther
(HEAD OF FAMILY)

LOUISIANA

VOL. 10 E.D. 72

SHEET 12 LINE 24

B | 35 | Louisiana
(COLOR) | (AGE) | (BIRTHPLACE) | (CITIZENSHIP)

Caddo
(COUNTY)

(CITY) | (STREET) | (HOUSE NO.)

OTHER MEMBERS OF FAMILY

NAME	RELATION-SHIP	AGE	BIRTHPLACE	CITIZEN-SHIP
Draper, Estelle	W	30	Louisiana	
- Minnie	D	13	Louisiana	
- Orabell	D	12	Louisiana	
- Elvena	D	10	Louisiana	
- Sonney	D	9	Louisiana	

1920 CENSUS—INDEX
DEPARTMENT OF COMMERCE
BUREAU OF THE CENSUS

Fill #2

A-18

STATE Louisiana

STATE Louisiana

Draper Arther

(HEAD OF FAMILY—CONTINUED)

OTHER MEMBERS OF FAMILY—CONTINUED

NAME	RELATION-SHIP	AGE	BIRTHPLACE	CITIZEN-SHIP
Draper Arther	S	8	Louisiana	
- Viola	D	7	Louisiana	
- Custer	S	4	Louisiana	
- McKinley	S	1	Louisiana	

1920 CENSUS—INDEX
DEPARTMENT OF COMMERCE
BUREAU OF THE CENSUS

Frazier

A-13

A D 615

STATE LOUISIANA

Derbins, Arthur
(INDIVIDUAL)

VOL. 44 E.D. 272

SHEET 9 LINE 46

W (COLOR) 22 (AGE) Louisiana (BIRTHPLACE) (CITIZENSHIP)

Orleans (COUNTY)

New Orleans (CITY) West End, Mercier (STREET) — (HOUSE NO.)

ENUMERATED WITH Harris, Rosetta

RELATIONSHIP TO ABOVE Son

REMARKS

1920 CENSUS—INDEX
DEPARTMENT OF COMMERCE
BUREAU OF THE CENSUS

A-3

D 615

Dierson Beatrice

LOUISIANA

VOL. 31 E.D. 50

SHEET 14 LINE 52

W 5 Louisiana

(COLOR) (AGE) (BIRTHPLACE)

Natchitoches

(COUNTY)

(CITY) (STREET) (HOUSE NO.)

ENUMERATED WITH Rachal, Adson

RELATIONSHIP TO ABOVE niece

REMARKS

1920 CENSUS—INDEX
DEPARTMENT OF COMMERCE
BUREAU OF THE CENSUS

A-8

D615

STATE Louisiana

Debonne, Bertannce
(HEAD OF FAMILY)

VOL. 55 E. D. 111

SHEET 4 LINE 70

W (COLOR) 51 (AGE) Louisiana (BIRTHPLACE) (CITIZENSHIP)

St Landry (COUNTY)

(CITY) (STREET) (HOUSE NO.)

OTHER MEMBERS OF FAMILY

NAME	RELATION-SHIP	AGE	BIRTHPLACE	CITIZEN-SHIP
Debonne, Andrea	W	34	Louisiana	
" Aserne	S	12	Louisiana	
" Mason	S	9	Louisiana	
" Veronica	D	7	Louisiana	

1920 CENSUS—INDEX
DEPARTMENT OF COMMERCE
BUREAU OF THE CENSUS

A-16

D 616

LOUISIANA

Driver, Bessie
(INDIVIDUAL)

VOL. 11 E.D. 51

SHEET 12 LINE 53

W (COLOR) 25 (AGE) Alabama (BIRTHPLACE) (CITIZENSHIP)

Caddo (COUNTY)

Shreveport (CITY) Park Place (STREET) 1220 (HOUSE NO.)

ENUMERATED WITH Harper, Letia

RELATIONSHIP TO ABOVE Roomer

REMARKS

1920 CENSUS—INDEX
DEPARTMENT OF COMMERCE
BUREAU OF THE CENSUS

A-3

D615

Dickson, Bettie

LOUISIANA

VOL. 31 E.D. 50

SHEET 14 LINE 53

W 5 Louisiana

(COLOR) (AGE) (BIRTHPLACE)

Natchitaches

(COUNTY)

(CITY) (STREET) (HOUSE NO.)

ENUMERATED WITH Rachal, Adron

RELATIONSHIP TO ABOVE niece

REMARKS

1920 CENSUS—INDEX
DEPARTMENT OF COMMERCE
BUREAU OF THE CENSUS

A-8

D 615

LOUISIANA

Durbin, Bill
(INDIVIDUAL)

VOL. 38 E.D. 127

SHEET 1 LINE 41

W 27 Kentucky
(COLOR) (AGE) (BIRTHPLACE)

Orleans
(COUNTY)

New Orleans Esplanade Avenue 2703
(CITY) (STREET) (HOUSE NO.)

ENUMERATED WITH Tomlinson, William

RELATIONSHIP TO ABOVE Sister

REMARKS

1920 CENSUS—INDEX
DEPARTMENT OF COMMERCE
BUREAU OF THE CENSUS

A-3

D.616

Driver, Billie
(INDIVIDUAL)

LOUISIANA

VOL. 11 E.D. 42

SHEET 2 LINE 69

W (COLOR) 27 (AGE) Texas (BIRTHPLACE)

Caddo (COUNTY)

Shreveport (CITY) Milam (STREET) 318 (HOUSE NO.)

ENUMERATED WITH Mc Cloud, Charles C.

RELATIONSHIP TO ABOVE Roomer

REMARKS

1920 CENSUS—INDEX
DEPARTMENT OF COMMERCE
BUREAU OF THE CENSUS

A-3

D 615

LOUISIANA

Derbonne, Elsedial
(HEAD OF FAMILY)

VOL. 56 E.D. 107
SHEET 2 LINE 48

W (COLOR) 47 (AGE) Louisiana (BIRTHPLACE)

St Landry (COUNTY)

(CITY) (STREET) (HOUSE NO.)

OTHER MEMBERS OF FAMILY

NAME	RELATIONSHIP	AGE	BIRTHPLACE	CITIZENSHIP
Derbonne, Corain	H	45	Louisiana	
— Layonne	S	18	Louisiana	
— Aline	D	15	Louisiana	
— Adolf	S	13	Louisiana	
— Louis	S	11	Louisiana	

1920 CENSUS—INDEX
DEPARTMENT OF COMMERCE
BUREAU OF THE CENSUS

Fill #2

A-18

STATE Louisiana

Derbonne Bloedical

(HEAD OF FAMILY—CONTINUED)

OTHER MEMBERS OF FAMILY—CONTINUED

NAME	RELATION-SHIP	AGE	BIRTHPLACE	CITIZEN-SHIP
Derbonne, Anson	S	9	Louisiana	
— Elder	D	6	Louisiana	
— Alemoy	D	4	Louisiana	

1920 CENSUS—INDEX
DEPARTMENT OF COMMERCE
BUREAU OF THE CENSUS

#2 see #1

A-1b

D 615

Durbin Bonez B
(HEAD OF FAMILY)

LOUISIANA

VOL. 24 E.D. 71

SHEET 11 LINE 22

11 (COLOR) 29 (AGE) Louisiana (BIRTHPLACE) (CITIZENSHIP)

[illegible] (COUNTY)

(CITY) (STREET) (HOUSE NO.)

OTHER MEMBERS OF FAMILY

NAME	RELATIONSHIP	AGE	BIRTHPLACE	CITIZENSHIP
Durbin, Louise M	11	25	Louisiana	
" Melvin [illegible]	11	3 [illegible]	Louisiana	
" [illegible]	11	1 [illegible]	Louisiana	

1920 CENSUS—INDEX
DEPARTMENT OF COMMERCE
BUREAU OF THE CENSUS

A-1a

D 615

Darbon, Burt

(HEAD OF FAMILY)

LOUISIANA

VOL. 5B E.D. 117

SHEET 3 LINE 75

W 34 Louisiana

(COLOR) (AGE) (BIRTHPLACE)

Tangipahoa

(COUNTY)

(CITY) (STREET) (HOUSE NO.)

OTHER MEMBERS OF FAMILY

NAME	RELATION-SHIP	AGE	BIRTHPLACE	CITIZEN-SHIP
Darbon, Frannie	w	46	Louisiana	

1920 CENSUS—INDEX
DEPARTMENT OF COMMERCE
BUREAU OF THE CENSUS

see Darbon, Burt

A-16

U.S. GOVERNMENT PRINTING OFFICE

D 645

Durban, Burt
(HEAD OF FAMILY)

LOUISIANA

VOL. 58 E.D. 117

SHEET 3 LINE 75

w 34 Louisiana
(COLOR) (AGE) (BIRTHPLACE) (CITIZENSHIP)

Tangipahoa
(COUNTY)

(CITY) (STREET) (HOUSE NO.)

OTHER MEMBERS OF FAMILY

NAME	RELATION-SHIP	AGE	BIRTHPLACE	CITIZEN-SHIP
Durban, Mamie	W	46	Louisiana	

1920 CENSUS—INDEX
DEPARTMENT OF COMMERCE
BUREAU OF THE CENSUS

See Durban, Burt

U. S. GOVERNMENT PRINTING OFFICE 1—1920

D 645

STATE LOUISIANA

D615

STATE LOUISIANA

Durbin Calvin
(HEAD OF FAMILY)

VOL. 67 E.D. 106

SHEET 9 LINE 33

W (COLOR) 21 (AGE) Louisiana (BIRTHPLACE) (CITIZENSHIP)

Winn (COUNTY)

(CITY) (STREET) (HOUSE NO.)

OTHER MEMBERS OF FAMILY

NAME	RELATIONSHIP	AGE	BIRTHPLACE	CITIZENSHIP
Durbin, Jessie	W	23	Louisiana	
- Alva	D	5	Louisiana	
- Armah Lee	D	3	Louisiana	

1920 CENSUS—INDEX
DEPARTMENT OF COMMERCE
BUREAU OF THE CENSUS

A-16

D615

STATE LOUISIANA

D615

STATE LOUISIANA

Darbone Carmalise (HEAD OF FAMILY)

VOL. 56 E.D. 107

SHEET 4 LINE 85

W (COLOR) 34 (AGE) Louisiana (BIRTHPLACE)

St Landry (COUNTY)

— (CITY) — (STREET) — (HOUSE NO.)

OTHER MEMBERS OF FAMILY

NAME	RELATION-SHIP	AGE	BIRTHPLACE	CENSUS-USE
Darbone, Aline	W	25	Louisiana	
— Carrey	D	12	Louisiana	
— May	D	11	Louisiana	
— Ana	D	10	Louisiana	
— Burnice	D	9	Louisiana	

1920 CENSUS—INDEX
DEPARTMENT OF COMMERCE
BUREAU OF THE CENSUS

#1 all
#2

Ada

U. S. GOVERNMENT PRINTING OFFICE

STATE Louisiana

Darbome Carmaluse
(HEAD OF FAMILY—CONTINUED)

OTHER MEMBERS OF FAMILY—CONTINUED

NAME	RELATIONSHIP	AGE	BIRTHPLACE	CITIZENSHIP
Darbome, Manial	S	7	Louisiana	
— Vurseay	D	6	Louisiana	
— Umay	D	4	Louisiana	
— Sedonnia	D	2	Louisiana	
— Guilliam	S	3/4	Louisiana	

1920 CENSUS—INDEX
DEPARTMENT OF COMMERCE
BUREAU OF THE CENSUS

H 2 set
#1

A-1b

D 615

Bourque, Cecil
(INDIVIDUAL)

LOUISIANA

VOL. 28 E.D. 54

SHEET 3 LINE 89

W (COLOR) 67 (AGE) Louisiana (BIRTHPLACE) (CITIZENSHIP)

Lafourche (COUNTY)

(CITY) (STREET) (HOUSE NO.)

ENUMERATED WITH Breaux, Ozeme

RELATIONSHIP TO ABOVE Boarder

REMARKS

Refer to Breaux, Ozeme

1920 CENSUS—INDEX
DEPARTMENT OF COMMERCE
BUREAU OF THE CENSUS

A-3

D615

LOUISIANA

D615

STATE LOUISIANA

Durbin, Charles (HEAD OF FAMILY)

VOL. 61 E.D. 94

SHEET 22 LINE 99

W (COLOR) 67 (AGE) Louisiana (BIRTHPLACE) (CITIZENSHIP)

Vernon (COUNTY)

(CITY) (STREET) (HOUSE NO.)

OTHER MEMBERS OF FAMILY

NAME	RELATION-SHIP	AGE	BIRTHPLACE	CITIZEN-SHIP
Durbin C. L.	W	60	Mississippi	

1920 CENSUS—INDEX
DEPARTMENT OF COMMERCE
BUREAU OF THE CENSUS

A-1 a

U. S. GOVERNMENT PRINTING OFFICE (1920)

D 615

LOUISIANA

Darbonne, Charley (INDIVIDUAL)

VOL. 19 E.D. 68

SHEET 14 LINE 56

W (COLOR) 8 (AGE) Louisiana (BIRTHPLACE) 57 (NEIGHBORS)

Evangeline (COUNTY)

(CITY) (STREET) (HOUSE NO.)

ENUMERATED WITH Fuselier, Honore

RELATIONSHIP TO ABOVE Boarder

REMARKS

1920 CENSUS—INDEX
DEPARTMENT OF COMMERCE
BUREAU OF THE CENSUS

A-3

U. S. GOVERNMENT PRINTING OFFICE 16—11674

D615

Barbin, Charlie
(HEAD OF FAMILY)

LOUISIANA

VOL. 4 E.D. 4

SHEET 11 LINE 52

B 27 Arkansas
(COLOR) (AGE) (BIRTHPLACE)

Caldwell
(COUNTY)

(CITY) (STREET) (HOUSE NO.)

OTHER MEMBERS OF FAMILY

NAME	RELATION-SHIP	AGE	BIRTHPLACE	CITIZEN-SHIP
Barbin, Lonie	W	24	Louisiana	

1920 CENSUS—INDEX
DEPARTMENT OF COMMERCE
BUREAU OF THE CENSUS

A-16

D 616

Driver, Charlie (INDIVIDUAL)

LOUISIANA

VOL. 12 E.D. 56

SHEET 10 LINE 56

B (COLOR) 2 (AGE) Oklahoma (BIRTHPLACE) _____ (NATIONALITY)

Caddo (COUNTY)

Shreveport (CITY) Butler (STREET) 744 (HOUSE NO.)

ENUMERATED WITH Murphy, Benjamin

RELATIONSHIP TO ABOVE Nephew

REMARKS _____

1920 CENSUS—INDEX
DEPARTMENT OF COMMERCE
BUREAU OF THE CENSUS

A-3

U. S. GOVERNMENT PRINTING OFFICE

D 615

LOUISIANA

Darbin, Christopher
(HEAD OF FAMILY)

VOL. 58 E.D. 117

SHEET 32 LINE 77

W 64 Louisiana
(COLOR) (AGE) (BIRTHPLACE) (CITIZENSHIP)

Tangipahoa
(COUNTY)

(CITY) (STREET) (HOUSE NO.)

OTHER MEMBERS OF FAMILY

NAME	RELATIONSHIP	AGE	BIRTHPLACE	CITIZENSHIP
Darbin, Sarah	W	67	Louisiana	
Bertha	D	21	Louisiana	

1920 CENSUS—INDEX
DEPARTMENT OF COMMERCE
BUREAU OF THE CENSUS

A-1a

U. S. GOVERNMENT PRINTING OFFICE

D 6/6

LOUISIANA

Driver Clarence (INDIVIDUAL)

VOL. 24 E.D. 43

SHEET 13 LINE 27

B (COLOR) 10 (AGE) Louisiana (BIRTHPLACE)

Jackson (COUNTY)

(CITY) (STREET) (HOUSE NO.)

ENUMERATED WITH Emerson Frank

RELATIONSHIP TO ABOVE Grandson

REMARKS

1920 CENSUS—INDEX
DEPARTMENT OF COMMERCE
BUREAU OF THE CENSUS

A-3

D 6/5

LOUISIANA

D 65

Derbome, Claude
(HEAD OF FAMILY)

LOUISIANA

VOL. 39 E.D. 159

SHEET 24 LINE 60

W (COLOR) 43 (AGE) Texas (BIRTHPLACE) (NATIONALITY)

New Orleans (COUNTY)

New Orleans (CITY) Lafayette Ave (STREET) 2419 (HOUSE NO.)

OTHER MEMBERS OF FAMILY

NAME	RELATION-SHIP	AGE	BIRTHPLACE	CITIZEN-SHIP
Derbome, Florena	W	26	Louisiana	
Cudia, Jasper	B	13	Texas	

1920 CENSUS—INDEX
DEPARTMENT OF COMMERCE
BUREAU OF THE CENSUS

A-1a

U. S. GOVERNMENT PRINTING OFFICE

D645

Darbin, Clayton
(NAME OF INDIVIDUAL)

LOUISIANA

VOL. 58 E.D. 117

SHEET 27 LINE 19

W (COLOR) 23 (AGE) Louisiana (BIRTHPLACE) (NATIVITY)

Tangipahoa (COUNTY)

(CITY) (STREET) (HOUSE NO.)

ENUMERATED WITH Darbin, Howard

RELATIONSHIP TO ABOVE Cousin

REMARKS

1920 CENSUS—INDEX
DEPARTMENT OF COMMERCE
BUREAU OF THE CENSUS

A-3

D615

LOUISIANA

[redacted]

Du Rapan, Clendon (INDIVIDUAL)

VOL. 35 E.D. 106

SHEET 5 LINE 88

W (COLOR) 4 7/12 (AGE) Louisiana (BIRTHPLACE) (CITIZENSHIP)

Orleans (COUNTY)

New Orleans (CITY) St. Philip (STREET) 3041 (HOUSE NO.)

ENUMERATED WITH Smith, Elmore B.

RELATIONSHIP TO ABOVE Grandson

REMARKS

1920 CENSUS—INDEX
DEPARTMENT OF COMMERCE
BUREAU OF THE CENSUS

A-3

U. S. GOVERNMENT PRINTING OFFICE

D 616

LOUISIANA

Draper Clinton (HEAD OF FAMILY)

VOL. 10 E.D. 72

SHEET 16 LINE 83

(COLOR) B (AGE) 22 (BIRTHPLACE) Louisiana (NATIONALITY)

(COUNTY) Caddo

(CITY) (STREET) (HOUSE NO.)

OTHER MEMBERS OF FAMILY

NAME	RELATIONSHIP	AGE	BIRTHPLACE	CITIZENSHIP
Draper, Emma	W	21	Louisiana	
- Merra	S	7	Louisiana	
- Bessie	D	2	Louisiana	
- Ruth	D	11/12	Louisiana	

1920 CENSUS—INDEX
DEPARTMENT OF COMMERCE
BUREAU OF THE CENSUS

A-48

U. S. GOVERNMENT PRINTING OFFICE

D 615

Dierbon Clife
(HEAD OF FAMILY)

LOUISIANA

VOL. 55 E.D. 86

SHEET 17 LINE 11

B 24 Louisiana
(COLOR) (AGE) (BIRTHPLACE)

St. Landry
(COUNTY)

(CITY) (STREET) (HOUSE NO.)

OTHER MEMBERS OF FAMILY

NAME	RELATION-SHIP	AGE	BIRTHPLACE	CENSUS LINE
Derbon, Mary	W	22	Louisiana	

1920 CENSUS—INDEX
DEPARTMENT OF COMMERCE
BUREAU OF THE CENSUS

A-1 a

D615

STATE LOUISIANA

Darbonne, Clofile
(HEAD OF FAMILY)

VOL. 56 E.D. 107

SHEET 8 LINE 39

W (COLOR) 46 (AGE) Louisiana (BIRTHPLACE) (CITIZENSHIP)

St Landry (COUNTY)

(CITY) (STREET) (HOUSE NO.)

OTHER MEMBERS OF FAMILY

NAME	RELATION-SHIP	AGE	BIRTHPLACE	CITIZEN-SHIP
Darbonne, Lucide	W	36	Louisiana	
" Ortance	D	16	Louisiana	
" Maria	D	13	Louisiana	
" Dolice	D	11	Louisiana	
" Dulay	D	9	Louisiana	

1920 CENSUS—INDEX
DEPARTMENT OF COMMERCE
BUREAU OF THE CENSUS

#1 Sec #2
Darbonne, Clofile

U. S. GOVERNMENT PRINTING OFFICE

A-1a

STATE Louisiana

Darbome, Clofile
(HEAD OF FAMILY—CONTINUED)

OTHER MEMBERS OF FAMILY—CONTINUED

NAME	RELATIONSHIP	BIRTH MONTH	BIRTH YEAR	AGE	BIRTHPLACE	CITIZENSHIP
Darbome, Natile	D	-	-	7	Louisiana	
" Duaya	S	-	-	5	Louisiana	
" Leonyay	S	-	-	3	Louisiana	

1920

CENSUS—INDEX
DEPARTMENT OF COMMERCE
BUREAU OF THE CENSUS

#2 see 55 1

A-1b

U.S. GOVERNMENT PRINTING OFFICE

D 616

STATE LOUISIANA

Darborne, Clofile
(HEAD OF FAMILY)

VOL. 56 E.D. 107

SHEET 8 LINE 39

W (COLOR) 46 (AGE) Louisiana (BIRTHPLACE) (CITIZENSHIP)

St. Landry (COUNTY)

(CITY) (STREET) (HOUSE NO.)

OTHER MEMBERS OF FAMILY

NAME	RELATIONSHIP	AGE	BIRTHPLACE	CITIZENSHIP
Darborne, Luside	W	36	Louisiana	
- Ortance	D	15	Louisiana	
- Maria	D	13	Louisiana	
- Dolice	D	11	Louisiana	
- Dulay	D	9	Louisiana	

see Darborne, Clofile

1920 CENSUS—INDEX
DEPARTMENT OF COMMERCE
BUREAU OF THE CENSUS

#1, see #2

U.S. GOVERNMENT PRINTING OFFICE

Darborne, Clofile

HEAD OF FAMILY—CONTINUED

STATE Louisiana

OTHER MEMBERS OF FAMILY—CONTINUED

NAME	RELATIONSHIP	AGE	BIRTHPLACE	COLOR-SHIP
Darborne, Mattie	D	7	Louisiana	
- Dunyoe	S	5	Louisiana	
- Leandry	S	3	Louisiana	

1920 CENSUS—INDEX
DEPARTMENT OF COMMERCE
BUREAU OF THE CENSUS

#2, ill #1

A-1b

U. S. GOVERNMENT PRINTING OFFICE

D 65

STATE LOUISIANA

Derbonne Cloplar
(HEAD OF FAMILY)

VOL. 56 E.D. 107

SHEET 2 LINE 57

W 61 Louisiana
(COLOR) (AGE) (BIRTHPLACE)

St Landry
(COUNTY)

(CITY) (STREET) (HOUSE NO.)

OTHER MEMBERS OF FAMILY

NAME	RELATION-SHIP	AGE	BIRTHPLACE	CITIZEN-SHIP
Derbonne Anna	W	60	Louisiana	
" Napolean	GCl	2	Louisiana	

1920 CENSUS—INDEX
DEPARTMENT OF COMMERCE
BUREAU OF THE CENSUS

A-10

D616

LOUISIANA

Drabey Cordelia
(INDIVIDUAL)

VOL. 61 E.D. 92

SHEET 22 LINE 24

N F Louisiana
(COLOR) (AGE) (BIRTHPLACE)

Vernon
(COUNTY)

Leesville Legend
(CITY) (STREET)

ENUMERATED WITH Bennet, R. L.

RELATIONSHIP TO ABOVE Grand Daughter

REMARKS

1920 CENSUS—INDEX
DEPARTMENT OF COMMERCE
BUREAU OF THE CENSUS

A-3

D615

LOUISIANA

D 615

STATE LOUISIANA

Derven Cornelius (HEAD OF FAMILY)

VOL. 1 E.D. 10

SHEET 5 LINE 71

W (COLOR) 55 (AGE) Louisiana (BIRTHPLACE) (CITIZENSHIP)

Scotia (COUNTY)

Ashwood (CITY) — (STREET) — (HOUSE NO.)

OTHER MEMBERS OF FAMILY

NAME	RELATIONSHIP	AGE	BIRTHPLACE	CITIZENSHIP
Derven, Lula	W	41	Alabama	
— Ida	S	14	Mississippi	
— Odelee	S	13	Alabama	
— Emily	D	12	Alabama	
— Otha	S	9	Mississippi	

See

1920 CENSUS—INDEX
DEPARTMENT OF COMMERCE
BUREAU OF THE CENSUS

A-1a

U. S. GOVERNMENT PRINTING OFFICE

Derven, Cornelius

D 616

Droper, Curtis
(HEAD OF FAMILY)

LOUISIANA

VOL. 51 E.D. 108

SHEET 21 LINE 65

B (COLOR) 37 (AGE) Louisiana (BIRTHPLACE) (CITIZENSHIP)

Richland (COUNTY)

(CITY) (STREET) (HOUSE NO.)

OTHER MEMBERS OF FAMILY

NAME	RELATIONSHIP	AGE	BIRTHPLACE	CITIZENSHIP
Droper, Carrie	Wf	29	Louisiana	
Wesley Willie	S S	15	Louisiana	

1920 CENSUS—INDEX
DEPARTMENT OF COMMERCE
BUREAU OF THE CENSUS

A-1a

D 615

LOUISIANA

Darbon, Cyrus (HEAD OF FAMILY)

VOL. 19 E.D. 65

SHEET 3 LINE 81

W (COLOR) 49 (AGE) Louisiana (BIRTHPLACE) (CITIZENSHIP)

Evangeline (COUNTY)

Basile (CITY) N.R. (STREET) N.R. (HOUSE NO.)

OTHER MEMBERS OF FAMILY

NAME	RELATION-SHIP	AGE	BIRTHPLACE	CITIZEN-SHIP
Darbon, Lonie	W	34	Louisiana	
— Agnes	D	18	Louisiana	
— Isaac	S	17	Louisiana	
— Elda	D	15	Louisiana	
— Jamy	S	14	Louisiana	

1920 CENSUS—INDEX
DEPARTMENT OF COMMERCE
BUREAU OF THE CENSUS

A-16

U. S. GOVERNMENT PRINTING OFFICE 1920

and 1 Boarder

D 616

LOUISIANA

Drivers, O. T.

VOL. 7 E.D. 4

SHEET 10 LINE 55

W 83 Mississippi

Vernon

(COUNTY)

ENUMERATED WITH Saroyan, J. M.

RELATIONSHIP TO ABOVE Father-in-law

REMARKS

1930 CENSUS—INDEX
DEPARTMENT OF COMMERCE
BUREAU OF THE CENSUS

A-B

D 615

LOUISIANA

D 615

LOUISIANA

Durbin, Darling D (HEAD OF FAMILY)

VOL. 24 E.D. 71

SHEET 13 LINE 21

W (COLOR) 48 (AGE) Louisiana (BIRTHPLACE) (CITIZENSHIP)

Livingston (COUNTY)

(CITY) (STREET) (HOUSE NO.)

OTHER MEMBERS OF FAMILY

NAME	RELATIONSHIP	AGE	BIRTHPLACE	CITIZENSHIP
Durbin, Mary	W	42	Louisiana	
[illegible] Lena D	D	7	Louisiana	

1920 CENSUS—INDEX
DEPARTMENT OF COMMERCE
BUREAU OF THE CENSUS

A-1a

U. S. GOVERNMENT PRINTING OFFICE

D616

Driver, Davey

LOUISIANA

VOL. 61 E.D. 94

SHEET 11 LINE 80

W 21 Texas

Vernon

ENUMERATED WITH Oneale, M. L.

RELATIONSHIP TO ABOVE "Niece"

REMARKS

1920 CENSUS—INDEX
DEPARTMENT OF COMMERCE
BUREAU OF THE CENSUS

A-3

D 615

LOUISIANA

Derrièbonne, David (INDIVIDUAL) VOL. 12 E.D. 62

SHEET 4 LINE 18

M 27 (SEX) (AGE) Louisiana (BIRTHPLACE) (NATIONALITY)

Evangeline (COUNTY)

(CITY) (STREET) (HOUSE NO.)

ENUMERATED WITH Ortego V Alcide

RELATIONSHIP TO ABOVE Partner

REMARKS

1920 CENSUS—INDEX
DEPARTMENT OF COMMERCE
BUREAU OF THE CENSUS

A-3

U. S. GOVERNMENT PRINTING OFFICE 1920

D 65

Durbin, David B
(HEAD OF FAMILY)

LOUISIANA

VOL. 7 E.D. 5

SHEET 3 LINE 8

W (COLOR) 26 (AGE) Louisiana (BIRTHPLACE)

Iberville (COUNTY)

(CITY) (STREET) (HOUSE NO.)

OTHER MEMBERS OF FAMILY

NAME	RELATION-SHIP	AGE	BIRTHPLACE	CITIZEN-SHIP
Durbin, Ora	W	24	Louisiana	

1920 CENSUS—INDEX
DEPARTMENT OF COMMERCE
BUREAU OF THE CENSUS

A-16

U. S. GOVERNMENT PRINTING OFFICE 1—1921

CD 615

LOUISIANA

Darbonne, Lewis
(HEAD OF FAMILY)

VOL. 2 E.D. 18

SHEET 32 LINE 52

W. 21 Louisiana
(COLOR) (AGE) (BIRTHPLACE) (CITIZENSHIP)

Allen
(COUNTY)

(CITY) (STREET) (HOUSE NO.)

OTHER MEMBERS OF FAMILY

NAME	RELATIONSHIP	AGE	BIRTHPLACE	CITIZENSHIP
Darbonne Catfield	W.	20	Louisiana	
— Bertha M.	D.	2 10/12	Louisiana	
— Cora B.	D.	1/12	Louisiana	

1920 CENSUS—INDEX
DEPARTMENT OF COMMERCE
BUREAU OF THE CENSUS

A-1a

D 6/6

Draper Dock
(HEAD OF FAMILY)

LOUISIANA

VOL. 10 E.D. 72

SHEET 13 LINE 76

B 56 Texas
(COLOR) (AGE) (BIRTHPLACE)

Caddo
(COUNTY)

(CITY) (STREET) (HOUSE NO.)

OTHER MEMBERS OF FAMILY

NAME	RELATION-SHIP	AGE	BIRTHPLACE	CENSUS-ORDER
Draper Matilda	W	46	Louisiana	
Minnie Belle	D	18	Louisiana	
Freddie	D	17	Louisiana	
Lesuel	D	15	Louisiana	

1920 CENSUS—INDEX
DEPARTMENT OF COMMERCE
BUREAU OF THE CENSUS

A-18

D 615

Durbin, Jack
(HEAD OF FAMILY)

STATE LOUISIANA

VOL. 7 E.D. 12

SHEET 21 LINE 17

W (COLOR) 54 (AGE) Louisiana (BIRTHPLACE)

Vernon (COUNTY)

(CITY) (STREET) (HOUSE NO.)

OTHER MEMBERS OF FAMILY

NAME	RELATION-SHIP	AGE	BIRTHPLACE	CITIZEN-SHIP
Durbin, Emily	W	50	Louisiana	
— Winnie	D	31	Louisiana	
— Lena	D	16	Louisiana	

1920 CENSUS—INDEX
DEPARTMENT OF COMMERCE
BUREAU OF THE CENSUS

A-1a

U. S. GOVERNMENT PRINTING OFFICE

D 645

LOUISIANA

VOL. 56 E.D. 107

SHEET 1 LINE 50

Derbonne, Domenick
(HEAD OF FAMILY)

Mu 34 Louisiana
(COLOR) (AGE) (BIRTHPLACE)

St Landry
(COUNTY)

(CITY) (STREET) (HOUSE NO.)

OTHER MEMBERS OF FAMILY

NAME	RELATION-SHIP	AGE	BIRTHPLACE	CITIZEN-SHIP
Derbonne, Matilde	W	36	Louisiana	
— Talese	D	9	Louisiana	
— Bangaman	S	7	Louisiana	
— Chester	S	5	Louisiana	
— Wilson	S	3	Louisiana	

1920 CENSUS—INDEX
DEPARTMENT OF COMMERCE
BUREAU OF THE CENSUS

A-16

D 615

STATE LOUISIANA

Darbonne Dorastein
(HEAD OF FAMILY)

VOL. 5 E.D. 107

SHEET 2 LINE 60

W 39 Louisiana
(COLOR) (SEX) (BIRTHPLACE)

St. Landry
(COUNTY)

(CITY) (STREET) (HOUSE NO.)

OTHER MEMBERS OF FAMILY

NAME	RELATION-SHIP	AGE	BIRTHPLACE	CITIZEN-SHIP
Darbonne Aynay	D	16	Louisiana	
" Lemon	S	12	Louisiana	
" Lena	D	10	Louisiana	
" Dalcay	D	7	Louisiana	
" Mary	D	5	Louisiana	

1920 CENSUS—INDEX
DEPARTMENT OF COMMERCE
BUREAU OF THE CENSUS

A-1a

U. S. GOVERNMENT PRINTING OFFICE (1919—1920)

ID 615

Barbonne Dupre
(HEAD OF FAMILY)

LOUISIANA
VOL. 2 E.D. 17
SHEET 17 LINE 87

W (COLOR) 45 (AGE) Louisiana (BIRTHPLACE)
Union (COUNTY)
(CITY) (STREET) (HOUSE NO.)

OTHER MEMBERS OF FAMILY

NAME	RELATION-SHIP	AGE	BIRTHPLACE	CITIZEN-SHIP
Barbonne Willie	S	13	Louisiana	
" Lester	S	12	Louisiana	

1920 CENSUS—INDEX
DEPARTMENT OF COMMERCE
BUREAU OF THE CENSUS

A-16

D 615

STATE LOUISIANA

Durbin E A
(HEAD OF FAMILY)

VOL. 51 E.D. 95

SHEET 6 LINE 86

W 25 Louisiana
(COLOR) (AGE) (BIRTHPLACE) (CITIZENSHIP)

Ad Hoc
(COUNTY)

(CITY) (STREET) (HOUSE NO.)

OTHER MEMBERS OF FAMILY

NAME	RELATIONSHIP	AGE	BIRTHPLACE	CITIZENSHIP
Durbin Olevia	W	24	Louisiana	
Beatrice	D	3	Louisiana	

1920 CENSUS—INDEX
DEPARTMENT OF COMMERCE
BUREAU OF THE CENSUS

A-4a

D 615

Durbin E D.
(HEAD OF FAMILY)

STATE LOUISIANA

VOL. 24 E.D. 76

SHEET 5 LINE 24

W (COLOR) 52 (AGE) Louisiana (BIRTHPLACE) (CITIZENSHIP)

Lamington (COUNTY)

(CITY) Macedonia (STREET) (HOUSE NO.)

OTHER MEMBERS OF FAMILY

NAME	RELATION-SHIP	AGE	BIRTHPLACE	CITIZEN-SHIP
Durbin Lurena	W	49	Louisiana	
Grace	D	16	Louisiana	
Lucia	D	10	Louisiana	

1920 CENSUS—INDEX
DEPARTMENT OF COMMERCE
BUREAU OF THE CENSUS

C

A-16

U. S. GOVERNMENT PRINTING OFFICE

D615

Durbin, E. V.
(HEAD OF FAMILY)

STATE LOUISIANA

VOL. 61 E.D. 139

SHEET 3 LINE 84

W (COLOR) 42 (AGE) Mississippi (BIRTHPLACE) (CITIZENSHIP)

Miss Carroll (COUNTY)

Kilbourne (CITY) — (STREET) — (HOUSE NO.)

OTHER MEMBERS OF FAMILY

NAME	RELATIONSHIP	AGE	BIRTHPLACE	CITIZENSHIP
Durbin, Lillian	W	39	Tennessee	
— Nellie	D	13	Tennessee	
— Edward	S	11	Tennessee	
— Lucille	D	7	Louisiana	
— Ruth	D	5	Louisiana	

1920 CENSUS—INDEX #1
DEPARTMENT OF COMMERCE
BUREAU OF THE CENSUS

see #2

A-1a

U. S. GOVERNMENT PRINTING OFFICE

Durbin, E. V.

(HEAD OF FAMILY—CONTINUED)

STATE Louisiana

OTHER MEMBERS OF FAMILY—CONTINUED

NAME	RELATIONSHIP	AGE	BIRTHPLACE	CITIZENSHIP
Durbin, Loyd	S	2	Louisiana	

1920 CENSUS—INDEX
DEPARTMENT OF COMMERCE
BUREAU OF THE CENSUS

#2 see #1

A-1b

U. S. GOVERNMENT PRINTING OFFICE

D615

STATE LOUISIANA

Derbonne, Earaste
(HEAD OF FAMILY)

VOL. 56 E.D. 107

SHEET 15 LINE 29

W (COLOR) 37 (AGE) La (BIRTHPLACE) (CITIZENSHIP)

(COUNTY)

St. Landry (CITY) — (STREET) — (HOUSE NO.)

OTHER MEMBERS OF FAMILY

NAME	RELATIONSHIP	AGE	BIRTHPLACE	CITIZENSHIP
Derbonne, Evalena	W.	33	La	
— Alvana	D.	18	La.	
— Alduse	S.	17	La	
— Janice	S.	15	La	
— Curley	S.	13	La	

1920 CENSUS—INDEX
DEPARTMENT OF COMMERCE
BUREAU OF THE CENSUS

See #2

A-1a

Derbonne Earaste

(HEAD OF FAMILY—CONTINUED)

STATE La

OTHER MEMBERS OF FAMILY—CONTINUED

NAME	RELATIONSHIP	BIRTH		AGE	BIRTHPLACE	CITIZENSHIP
		MONTH	YEAR			
Derbonne Nyalia	D.			11	La	

1920

[illegible] CENSUS—INDEX
DEPARTMENT OF COMMERCE
BUREAU OF THE CENSUS

See #1

A-1b

U. S. GOVERNMENT PRINTING OFFICE

D 616

Derborme, Earaste
(HEAD OF FAMILY)

STATE LOUISIANA

VOL. 56 E.D. 107

SHEET 15 LINE 29

W (COLOR) 37 (AGE) Louisiana (BIRTHPLACE) (CITIZENSHIP)

St Landry (COUNTY)

(CITY) (STREET) (HOUSE NO.)

OTHER MEMBERS OF FAMILY

NAME	RELATIONSHIP	AGE	BIRTHPLACE	CITIZENSHIP
Derborme Avalina	W	33	Louisiana	
— Alvanor	D	18	Louisiana	
— Alduse	S	17	Louisiana	
— Janice	S	15	Louisiana	
— Curleoy	S	13	Louisiana	

1920 CENSUS—INDEX
DEPARTMENT OF COMMERCE
BUREAU OF THE CENSUS

#1 see #2

A-1a

Desbormes Earaste

(HEAD OF FAMILY—CONTINUED)

STATE Louisiana

OTHER MEMBERS OF FAMILY—Continued

NAME	RELATION-SHIP	AGE	BIRTHPLACE	CITIZEN-SHIP
Desbormes, Izalia	D	1	Louisiana	

1920 CENSUS—INDEX
DEPARTMENT OF COMMERCE
BUREAU OF THE CENSUS

#2 sll #1

A-1b

D ~~61~~ 616

Doerfer, Earnest
(HEAD OF FAMILY)

LOUISIANA

VOL. 6 E.D. 26

SHEET 36 LINE 66

W (COLOR) 55 (AGE) Rhine (BIRTHPLACE) — NR — (CITIZENSHIP)

Beauregard (COUNTY)

— (CITY) — (STREET) — (HOUSE NO.)

OTHER MEMBERS OF FAMILY

NAME	RELATIONSHIP	AGE	BIRTHPLACE	CITIZENSHIP
Doerfer, Metra E	W	48	Missouri	
— Esther F	D	18	Illinois	

1920 CENSUS—INDEX
DEPARTMENT OF COMMERCE
BUREAU OF THE CENSUS

A-1a

U. S. GOVERNMENT PRINTING OFFICE

D W5

LOUISIANA

Darbonne, Eda
(INDIVIDUAL)

VOL. 19 E.D. 68

SHEET 14 LINE 55

W 30 Louisiana
(COLOR) (AGE) (BIRTHPLACE)

Evangeline
(COUNTY)

(CITY) (STREET) (HOUSE NO.)

ENUMERATED WITH Fuselier, Honore

RELATIONSHIP TO ABOVE Boarder

REMARKS

1920 CENSUS—INDEX
DEPARTMENT OF COMMERCE
BUREAU OF THE CENSUS

A-3

D 6/6

LOUISIANA

Derberry Edna L — Vol. 6 — Ed. 26

Sheet 33 — Line 86

W — 13/12 — Louisiana

Beauregard

ENUMERATED WITH Kent, Elbert J.

RELATIONSHIP TO ABOVE Niece

REMARKS

1920 CENSUS—INDEX
DEPARTMENT OF COMMERCE
BUREAU OF THE CENSUS

A-3

D 616

LOUISIANA

Durbridge, Edward (HEAD OF FAMILY) VOL. 8 E.D. 40

SHEET 2 LINE 59

W (COLOR) 41 (AGE) Louisiana (BIRTHPLACE) (CITIZENSHIP)

Calcasieu (COUNTY)

Lake Charles (CITY) Reed (STREET) 302 (HOUSE NO.)

OTHER MEMBERS OF FAMILY

NAME	RELATIONSHIP	AGE	BIRTHPLACE	CITIZENSHIP
Durbridge, Tilly	W	25	Louisiana	
Lambert, Sherlif	SS	7	Louisiana	

1920 CENSUS—INDEX
DEPARTMENT OF COMMERCE
BUREAU OF THE CENSUS

A-1a

D 616

STATE LOUISIANA

Drewer, Edward
(HEAD OF FAMILY)

VOL. 42 E.D. 204

SHEET 1 LINE —

W 45 Louisiana
(COLOR) (AGE) (BIRTHPLACE) (CITIZENSHIP)

Orleans
(COUNTY)

New Orleans Louisiana Ave 737
(CITY) (STREET) (HOUSE NO.)

OTHER MEMBERS OF FAMILY

NAME	RELATION-SHIP	AGE	BIRTHPLACE	CITIZEN-SHIP
Drewer, Katherine	W	34	Louisiana	
— Katherine Jr	D	12	Louisiana	
— Edward Jr	S	11	Louisiana	
— Althea	D	6	Louisiana	
— John	S	2 7/12	Louisiana	

1920 CENSUS—INDEX
DEPARTMENT OF COMMERCE
BUREAU OF THE CENSUS

+ 1 Lodger

A-1 a

D65

Louvin Edward
(HEAD OF FAMILY)

LOUISIANA
VOL. 37 E. D. 115
SHEET 10 LINE 100

W 34 Louisiana
(COLOR) (AGE) (BIRTHPLACE) (CITIZENSHIP)

Orleans
(COUNTY)

New Orleans Frenchman 1331
(CITY) (STREET) (HOUSE NO.)

OTHER MEMBERS OF FAMILY

NAME	RELATION-SHIP	AGE	BIRTHPLACE	CITIZEN-SHIP
Louvin, Johanna	W	34	Louisiana	
— Lythia	D	9	Louisiana	
— Pita	D	6/12	Louisiana	
Touchard, Velma	WD	15	Louisiana	

1920 CENSUS—INDEX
DEPARTMENT OF COMMERCE
BUREAU OF THE CENSUS

A-15

D 615

Darben, Eeye
(HEAD OF FAMILY)

STATE LOUISIANA
VOL. 9 E.D. 21
SHEET 13 LINE 79

B 35 Louisiana
(COLOR) (AGE) (BIRTHPLACE) (CITIZENSHIP)

Bossier
(COUNTY)

(CITY) (STREET) (HOUSE NO.)

OTHER MEMBERS OF FAMILY

NAME	RELATION-SHIP	AGE	BIRTHPLACE	CITIZEN-SHIP
Darben, Octavia	W	35	Louisiana	
— Zettie	D	10	Louisiana	
— Zac	S	9	Louisiana	
— Willima	S	3	Louisiana	
— Jessie	S	6	Louisiana	

1920 CENSUS—INDEX
DEPARTMENT OF COMMERCE
BUREAU OF THE CENSUS

A-6

Darben Eeye

(HEAD OF FAMILY—CONTINUED)

STATE Louisiana

OTHER MEMBERS OF FAMILY—CONTINUED

NAME	RELATIONSHIP	AGE	BIRTHPLACE	CITIZENSHIP
Darben, Rosa Lee	D	8/12	Louisiana	

See #1

1920 CENSUS—INDEX
DEPARTMENT OF COMMERCE
BUREAU OF THE CENSUS

A-1b

U. S. GOVERNMENT PRINTING OFFICE

D 6/6

Driver, Elie
(HEAD OF FAMILY)

STATE LOUISIANA
VOL 14 E.D. 96
SHEET 22 LINE 61

B (COLOR) 40 (AGE) Louisiana (BIRTHPLACE) (CITIZENSHIP)

Claiborne (COUNTY)

Homer (CITY) (STREET) (HOUSE NO.)

OTHER MEMBERS OF FAMILY

NAME	RELATIONSHIP	AGE	BIRTHPLACE	CITIZENSHIP
Driver, Carrie	W	32	Louisiana	
" Sandy	S	11	Louisiana	
Aubrey, Lee	F	72	Louisiana	
" Benny	B	23	Louisiana	

1920 CENSUS—INDEX
DEPARTMENT OF COMMERCE
BUREAU OF THE CENSUS

A-16

D 616

[redacted] LOUISIANA

Draypher, Eliza
(NAME)

VOL. 12 E.D. 56

SHEET 15 LINE 76

B 19 Louisiana
(COLOR) (AGE) (BIRTHPLACE) (CITIZENSHIP)

Caddo
(COUNTY)

Shreveport Williamson 801
(CITY) (STREET) (HOUSE NO.)

ENUMERATED WITH Johnson, Tomnilli

RELATIONSHIP TO ABOVE Roomer

REMARKS

1920 CENSUS—INDEX
DEPARTMENT OF COMMERCE
BUREAU OF THE CENSUS

A-2

D 415

LOUISIANA

Durbin Elizabeth
(HEAD OF FAMILY)

VOL. 33 E.D. 54

SHEET 12 LINE 30

W (COLOR) 50 (AGE) Louisiana (BIRTHPLACE) (CITIZENSHIP)

Orleans (COUNTY)

New Orleans (CITY) Togan Ave (STREET) 518 (HOUSE NO.)

OTHER MEMBERS OF FAMILY

NAME	RELATIONSHIP	AGE	BIRTHPLACE	CITIZENSHIP
Durbin Robert	S	32	Louisiana	
— Alice	S	28	Louisiana	
— Alma	D	26	Louisiana	
Engelmann Florence	Friend	26	Florida	

1920 CENSUS—INDEX
DEPARTMENT OF COMMERCE
BUREAU OF THE CENSUS

A-4a

□ 615

Darbanne, Elma
(HEAD OF FAMILY)

STATE LOUISIANA
VOL. 2 E.D. 12
SHEET 19 LINE 20

W 36 Louisiana
(COLOR) (AGE) (BIRTHPLACE)
Lafayette
(COUNTY)

(CITY) (STREET) (HOUSE NO.)

OTHER MEMBERS OF FAMILY

NAME	RELATION-SHIP	AGE	BIRTHPLACE	CENSUS TRIP
Darbanne, Gus	W	31	Louisiana	
" Maud	D	2	Louisiana	
" Sam	S	4/12	Louisiana	

1920 CENSUS—INDEX
DEPARTMENT OF COMMERCE
BUREAU OF THE CENSUS

A-1 a

D 616

LOUISIANA

Derberry Elmer O
(NAME)

VOL. 6 ED. 26
SHEET 33 LINE 85

W 9 Louisiana
(COLOR) (AGE) (BIRTHPLACE)

Beauregard
(COUNTY)

(CITY) (STREET) (HOUSE NO.)

ENUMERATED WITH West, Elbert Jr.

RELATIONSHIP TO ABOVE Nephew

REMARKS

1920 CENSUS—INDEX
DEPARTMENT OF COMMERCE
BUREAU OF THE CENSUS

A-3

LOUISIANA

615

Darbanne Elza
(INDIVIDUAL)

VOL. 2 E.D. 17

SHEET 2 LINE 89

W 13 Louisiana
(COLOR) (AGE) (BIRTHPLACE)

(CITIZENSHIP)

Allen
(COUNTY)

Oberlin Rail Road Avenue NS
(CITY) (STREET) (HOUSE NO.)

ENUMERATED WITH Samien School

RELATIONSHIP TO ABOVE Niece

REMARKS

1920 CENSUS—INDEX
DEPARTMENT OF COMMERCE
BUREAU OF THE CENSUS

A-3

D 616

LOUISIANA

Draper Emma J
(HEAD OF FAMILY)

VOL. 31 E.D. 105

SHEET 7 LINE 1

Mu 53 Texas
(COLOR) (AGE) (BIRTHPLACE) (CITIZENSHIP)

Richland
(COUNTY)

Rayville Irregular —
(CITY) (STREET) (HOUSE NO.)

OTHER MEMBERS OF FAMILY

NAME	RELATIONSHIP	AGE	BIRTHPLACE	CITIZENSHIP
Draper, Nelson W	S	31	Louisiana	
Waples, Nancy	Ny	74	Virginia	
" Elenor	Ne	17	Louisiana	

1920 CENSUS—INDEX
DEPARTMENT OF COMMERCE
BUREAU OF THE CENSUS

A-1a

U. S. GOVERNMENT PRINTING OFFICE

D 615

LOUISIANA

D 615

Durbin Ernest
(HEAD OF FAMILY)

STATE LOUISIANA

VOL. 24 E.D. 71

SHEET 7 LINE 20

W (COLOR) 26 (AGE) Louisiana (BIRTHPLACE) (CITIZENSHIP)

Livingston (COUNTY)

— (CITY) — (STREET) — (HOUSE NO.)

OTHER MEMBERS OF FAMILY

NAME	RELATIONSHIP	AGE	BIRTHPLACE	CITIZENSHIP
Durbin Ruby	W	21	Louisiana	

1920 CENSUS—INDEX
DEPARTMENT OF COMMERCE
BUREAU OF THE CENSUS

A-1a

U. S. GOVERNMENT PRINTING OFFICE

D 615

LOUISIANA

Verbonne, Ernest
(HEAD OF FAMILY)

VOL. 31 E.D. 54

SHEET 4 LINE 65

W (COLOR) 33 (AGE) Louisiana (BIRTHPLACE) (CITIZENSHIP)

Natchitaches
(COUNTY)

(CITY) (STREET) (HOUSE NO.)

OTHER MEMBERS OF FAMILY

NAME	RELATIONSHIP	AGE	BIRTHPLACE	CITIZENSHIP
Verbonne, Octavie	W	36	Louisiana	
Harry	S	8	Louisiana	
Vercher, James	SS	9	Louisiana	
Vercher, Ruth	SD	8	Louisiana	

1920 CENSUS—INDEX
DEPARTMENT OF COMMERCE
BUREAU OF THE CENSUS

A-1a

D 615

D 615

LOUISIANA

Dirbonne Ernest
(HEAD OF FAMILY)

VOL. 56 E.D. 104

SHEET 2 LINE 2

W (COLOR) 22 (AGE) Louisiana (BIRTHPLACE)

St. Landry (COUNTY)

(CITY) (STREET) (HOUSE NO.)

OTHER MEMBERS OF FAMILY

NAME	RELATIONSHIP	AGE	BIRTHPLACE	CONDITION
Dirbonne Medus	W	21	Louisiana	
" Yol	S	1 6/12	Louisiana	

1920 CENSUS—INDEX
DEPARTMENT OF COMMERCE
BUREAU OF THE CENSUS

A-1a

U. S. GOVERNMENT PRINTING OFFICE (1919—1920)

D 615

Dreben, Esser

(HEAD OF FAMILY)

LOUISIANA

VOL. 12 E.D. 62

SHEET 10 LINE 14

W | 61 | Russia | 1891 | Na 1883

(COLOR) | (AGE) | (BIRTHPLACE) | (CITIZENSHIP)

Caddo

(COUNTY)

Shreveport | Laurel | xxxx

(CITY) | (STREET) | (HOUSE NO.)

OTHER MEMBERS OF FAMILY

NAME	RELATION-SHIP	AGE	BIRTHPLACE	CITIZEN-SHIP
Dreben, Rosa	W	61	Russia	N

1920 CENSUS—INDEX
DEPARTMENT OF COMMERCE
BUREAU OF THE CENSUS

A-1a

U. S. GOVERNMENT PRINTING OFFICE

D 65

STATE LOUISIANA

Darbonne, Estail (INDIVIDUAL) VOL. 56 E.D. 107

SHEET 2 LINE 66

W (COLOR) 80 (AGE) Louisiana (BIRTHPLACE) ( )

St Landry (COUNTY)

( ) (CITY) ( ) (STREET) ( ) (HOUSE NO.)

ENUMERATED WITH Not Reported

RELATIONSHIP TO ABOVE Wife

REMARKS

1920 CENSUS—INDEX
DEPARTMENT OF COMMERCE
BUREAU OF THE CENSUS

A-3

U. S. GOVERNMENT PRINTING OFFICE (1919)

D 65

Desbonne, Ethel
(INDIVIDUAL)

LOUISIANA

VOL. 31 E.D. 54

SHEET 8 LINE 92

W (COLOR) 11 (AGE) Louisiana (BIRTHPLACE) (NATIONALITY)

Natchitoches (COUNTY)

(CITY) (STREET) (HOUSE NO.)

ENUMERATED WITH Desbonne, Numa

RELATIONSHIP TO ABOVE Grand Daughter

REMARKS

1920 CENSUS—INDEX
DEPARTMENT OF COMMERCE
BUREAU OF THE CENSUS

A-3

D 615

Derbonne, Ether
(INDIVIDUAL)

LOUISIANA

VOL. 31 E.D. 54

SHEET 8 LINE 85

W (COLOR) 5 (AGE) Louisiana (BIRTHPLACE) (CITIZENSHIP)

Natchitoches
(COUNTY)

— (CITY) — (STREET) — (HOUSE NO.)

ENUMERATED WITH Derbonne, Thomas

RELATIONSHIP TO ABOVE Grand Daughter

REMARKS

1920 CENSUS—INDEX
DEPARTMENT OF COMMERCE
BUREAU OF THE CENSUS

A-8

D 616

LOUISIANA

Darborr, Eva
(HEAD OF FAMILY)

VOL. 7 E.D. 53

SHEET 6 LINE 73

W (COLOR) 53 (AGE) Louisiana (BIRTHPLACE) (CITIZENSHIP)

Calcasieu
COUNTY

(CITY) (STREET) (HOUSE NO.)

OTHER MEMBERS OF FAMILY

NAME	RELATIONSHIP	AGE	BIRTHPLACE	CITIZENSHIP
Darborr, Clayborne	S	28	Louisiana	
— Claude	S	18	Louisiana	
— Lillie	DL	29	Louisiana	
Thomas, Lydia	Bo	12	Louisiana	
— Edgar	Bo	10	Louisiana	

1920 CENSUS—INDEX
DEPARTMENT OF COMMERCE
BUREAU OF THE CENSUS

A-1a

U. S. GOVERNMENT PRINTING OFFICE

D W5

LOUISIANA

Derrebonne, Ezolid (INDIVIDUAL) VOL. 19 E.D. 68

SHEET 4 LINE 19

W (COLOR) 28 (AGE) Louisiana (BIRTHPLACE) (CITIZENSHIP)

Evangeline (COUNTY)

(CITY) (STREET) (HOUSE NO.)

ENUMERATED WITH Ortego V. Alcide

RELATIONSHIP TO ABOVE Not Reported

REMARKS Apparently wife of Derrebonne David

Sheet 4 line 19

1920 CENSUS—INDEX
DEPARTMENT OF COMMERCE
BUREAU OF THE CENSUS

A-3

U. S. GOVERNMENT PRINTING OFFICE

D 615

STATE LOUISIANA

Darbonne Falesian (HEAD OF FAMILY)

VOL. 56 E.D. 107

SHEET 2 LINE 93

W (COLOR) 34 (AGE) Louisiana (BIRTHPLACE) (CITIZENSHIP)

St. Landry (COUNTY)

(CITY) (STREET) (HOUSE NO.)

OTHER MEMBERS OF FAMILY

NAME	RELATIONSHIP	AGE	BIRTHPLACE	CITIZENSHIP
Darbonne Maline	W	28	Louisiana	
— Edvile	S	10	Louisiana	
— Allen	D	6	Louisiana	
— Mechol	S	3	Louisiana	
— Shorlton	S	3/4	Louisiana	

1920 CENSUS—INDEX
DEPARTMENT OF COMMERCE
BUREAU OF THE CENSUS

A-1a

U. S. GOVERNMENT PRINTING OFFICE

D 615

LOUISIANA

D 65615

LOUISIANA

Darbenn, Fannon
(HEAD OF FAMILY)

VOL. 22 E.D. 24

SHEET 22 LINE 26

Mu (COLOR) 42 (AGE) Louisiana (BIRTHPLACE) (CITIZENSHIP)

Iberia (COUNTY)

(CITY) (STREET) (HOUSE NO.)

OTHER MEMBERS OF FAMILY

NAME	RELATIONSHIP	AGE	BIRTHPLACE	CITIZENSHIP
Darbenn, Mary	W	39	Louisiana	
" Joseph	S	18	Louisiana	
" Luis	S	15	Louisiana	
" Eva	D	13	Louisiana	
" Antoine	S	11	Louisiana	

1920 CENSUS INDEX
DEPARTMENT OF COMMERCE
BUREAU OF THE CENSUS

#1 see #2

A-1a

U. S. GOVERNMENT PRINTING OFFICE

Louisiana

STATE Louisiana

Clarkson, Farmon

HEAD OF FAMILY—CONTINUED

OTHER MEMBERS OF FAMILY—CONTINUED

NAME	RELATION-SHIP	AGE	BIRTHPLACE	CITIZEN-SHIP
Clarkson Izzella	D	9	Louisiana	
" Mary	D	6	Louisiana	
" Leo	S	3 6/12	Louisiana	
" Leonie	D	1 7/12	Louisiana	

1920 CENSUS—INDEX
DEPARTMENT OF COMMERCE
BUREAU OF THE CENSUS

1 sheet

A-1b

U. S. GOVERNMENT PRINTING OFFICE

ED 65 616

STATE LOUISIANA

D 75616

STATE LOUISIANA

Derborme Felayose (HEAD OF FAMILY)

VOL. 56 E.D. 107

SHEET 8 LINE 17

W M 44 Louisiana (BIRTHPLACE) (CITIZENSHIP)

(COLOR) (AGE)

St Landry (COUNTY)

(CITY) (STREET) (HOUSE NO.)

OTHER MEMBERS OF FAMILY

NAME	RELATION-SHIP	AGE	BIRTHPLACE	CITIZEN-SHIP
Derborme, Lanore	W	44	Louisiana	
— Louie	S	23	Louisiana	
— Marceline	D	16	Louisiana	
— Afore	D	14	Louisiana	
— Lorna	D	8	Louisiana	

1920 CENSUS—INDEX
DEPARTMENT OF COMMERCE
BUREAU OF THE CENSUS

#1000 #2

A-1a

U. S. GOVERNMENT PRINTING OFFICE 11—1127

STATE Louisiana

Derborme Felayose
(HEAD OF FAMILY—CONTINUED)

OTHER MEMBERS OF FAMILY—CONTINUED

NAME	RELATIONSHIP	AGE	BIRTHPLACE	CITIZENSHIP
Derborme Felix	S	6	Louisiana	
— Larzay	S	4	Louisiana	
— Eugene	S	2	Louisiana	

1920 CENSUS—INDEX
DEPARTMENT OF COMMERCE
BUREAU OF THE CENSUS

2 rel 1

A-1b

U. S. GOVERNMENT PRINTING OFFICE

STATE LOUISIANA

D 615

STATE: LOUISIANA

VOL. 56 E.D. 107

SHEET 8 LINE 14

Derbonne (HEAD OF FAMILY) Felayese

W (COLOR) 44 (AGE) Louisiana (BIRTHPLACE)

St (CITY) Landry (COUNTY) (STREET) (HOUSE NO.)

OTHER MEMBERS OF FAMILY

NAME	RELATION-SHIP	AGE	BIRTHPLACE	CITIZEN-SHIP
Derbonne Famore	W	44	Louisiana	
Lonie	S	23	Louisiana	
Marsaline	D	18	Louisiana	
Alvar	D	16	Louisiana	
Lonna	D	8	Louisiana	

1920 CENSUS—INDEX
DEPARTMENT OF COMMERCE
BUREAU OF THE CENSUS

1 see # 2

A-16

U. S. GOVERNMENT PRINTING OFFICE 11—1927

STATE Louisiana

Derbonne Felayose

(HEAD OF FAMILY—CONTINUED)

OTHER MEMBERS OF FAMILY—CONTINUED

NAME	RELATIONSHIP	AGE	BIRTHPLACE	CITIZENSHIP
Derbonne Felix	S	6	Louisiana	
— Larzay	S	4	Louisiana	
— Eugine	S	2	Louisiana	

1920 CENSUS—INDEX
DEPARTMENT OF COMMERCE
BUREAU OF THE CENSUS

#2 see #1

A-1b

U. S. GOVERNMENT PRINTING OFFICE

D/15

D615

Derbanne, Felix (HEAD OF FAMILY)

LOUISIANA

VOL. 56 E. D. 106

SHEET 1 LINE 18

W (COLOR) 24 (AGE) Louisiana (BIRTHPLACE) (CITIZENSHIP)

St Landry (COUNTY)

Eunice (CITY) Saint Louis Ave (STREET) NR (HOUSE NO.)

OTHER MEMBERS OF FAMILY

NAME	RELATION-SHIP	AGE	BIRTHPLACE	CITIZEN-SHIP
Derbanne, Blanche	H	23	Louisiana	
Mary	D	5	Louisiana	

1920 CENSUS—INDEX
DEPARTMENT OF COMMERCE
BUREAU OF THE CENSUS

A-16

U. S. GOVERNMENT PRINTING OFFICE : 1920

D615

LOUISIANA

D 615

LOUISIANA

Dorvon, Finicy (HEAD OF FAMILY)

VOL. 3 E.D. 1

SHEET 19 LINE 48

W (COLOR) 46 (AGE) Louisiana (BIRTHPLACE) (CITIZENSHIP)

Ascension (COUNTY)

— (CITY) — (STREET) — (HOUSE NO.)

OTHER MEMBERS OF FAMILY

NAME	RELATIONSHIP	AGE	BIRTHPLACE	CITIZENSHIP
Dorvon, Eugenie	W	39	Louisiana	
— Gertrude	D	17	Louisiana	
— John	S	15	Louisiana	
— Jane	D	15	Louisiana	
— Agnes	D	11	Louisiana	

1920 CENSUS—INDEX
DEPARTMENT OF COMMERCE
BUREAU OF THE CENSUS

#1 see #2

SEE DORVON, FINICY

A-1a

U. S. GOVERNMENT PRINTING OFFICE

STATE Louisiana

Dorvon, Finicy
(HEAD OF FAMILY—CONTINUED)

OTHER MEMBERS OF FAMILY—CONTINUED

NAME	RELATIONSHIP	AGE	BIRTHPLACE	CITIZENSHIP
Dorvon, Onida	D	8	Louisiana	
— Percy	S	4	Louisiana	

1920 CENSUS—INDEX
DEPARTMENT OF COMMERCE
BUREAU OF THE CENSUS

#2 see #1

A-1b

U. S. GOVERNMENT PRINTING OFFICE 11—11671

-D 115

-D 615

LOUISIANA

Desbonnet, Florentine (INDIVIDUAL)

VOL. 31 E.D. 53

SHEET 1 LINE 59

W (COLOR) 83 (AGE) Louisiana (BIRTHPLACE) — (NATIONALITY)

Natchitoches (COUNTY)

— (CITY) — (STREET) — (HOUSE NO.)

ENUMERATED WITH Lacaze, Fannie (Mrs.)

RELATIONSHIP TO ABOVE Sister-in-Law.

REMARKS

1920 CENSUS—INDEX
DEPARTMENT OF COMMERCE
BUREAU OF THE CENSUS

A-3

U. S. GOVERNMENT PRINTING OFFICE

D 616

LOUISIANA

D 616

LOUISIANA

Draper, Francis (INDIVIDUAL) VOL. 51 E.D. 105

SHEET 12 LINE 93

B 59 Louisiana (BIRTHPLACE) (CITIZENSHIP)
(COLOR) (AGE)

Richland (COUNTY)

Rayville (CITY) — (STREET) — (HOUSE NO.)

ENUMERATED WITH Your, Hattie

RELATIONSHIP TO ABOVE Mother

REMARKS

1920 CENSUS—INDEX
DEPARTMENT OF COMMERCE
BUREAU OF THE CENSUS

A-3

U. S. GOVERNMENT PRINTING OFFICE 1[illegible]

D 616

LOUISIANA

D 6/6

LOUISIANA

VOL. 31 E.D. 5-2

SHEET 13 LINE 75

Durborne, Frank
(HEAD OF FAMILY)

W 5-0 Louisiana
(COLOR) (AGE) (BIRTHPLACE)

Natchitaches
(COUNTY)

(CITY) (STREET) (HOUSE NO.)

OTHER MEMBERS OF FAMILY

NAME	RELATION-SHIP	AGE	BIRTHPLACE	CITIZEN-SHIP
Durborne, Climonting	W	66	Louisiana	

1920 CENSUS—INDEX
DEPARTMENT OF COMMERCE
BUREAU OF THE CENSUS

A-18

U. S. GOVERNMENT PRINTING OFFICE

D615

LOUISIANA

Dearborn, Frank
(INDIVIDUAL)

VOL. 31 E.D. 54

SHEET 4 LINE 26

W (COLOR) 63 (AGE) Massachusetts (BIRTHPLACE) (OCCUPATION)

Natchitoches (COUNTY)

(CITY) (STREET) (HOUSE NO.)

ENUMERATED WITH Freeman, Fred

RELATIONSHIP TO ABOVE Boarder

REMARKS See Dearborn, Frank

1920 CENSUS—INDEX
DEPARTMENT OF COMMERCE
BUREAU OF THE CENSUS

A-2

U. S. GOVERNMENT PRINTING OFFICE

D 65

LOUISIANA

Derbonn, Frank
(INDIVIDUAL)

VOL. 71 E.D. 54

SHEET 4 LINE 26

W (COLOR) 63 (AGE) Massachusetts (BIRTHPLACE) (CITIZENSHIP)

Natchitoches (COUNTY)

— (CITY) — (STREET) — (HOUSE NO.)

ENUMERATED WITH Freeman, Fred

RELATIONSHIP TO ABOVE Boarder

REMARKS See Deorbom, Frank

1920 CENSUS—INDEX
DEPARTMENT OF COMMERCE
BUREAU OF THE CENSUS

A-3

U. S. GOVERNMENT PRINTING OFFICE

D 616

LOUISIANA

Derryberry, Frank M. (HEAD OF FAMILY)

VOL. 7 E. D. 7

SHEET 3 LINE 88

W (COLOR) 43 (AGE) Louisiana (BIRTHPLACE) (CITIZENSHIP)

Bienville (COUNTY)

Bienville (CITY) Public Road (STREET) (HOUSE NO.)

OTHER MEMBERS OF FAMILY

NAME	RELATIONSHIP	AGE	BIRTHPLACE	CITIZENSHIP
Derryberry, Gertie	W	31	Louisiana	
— Claudia	D	14	Louisiana	
— Frank M. Jr.	S	10	Louisiana	
— Cortez	S	8	Louisiana	
— Woodrow	S	6	Louisiana	

1920 CENSUS—INDEX
DEPARTMENT OF COMMERCE
BUREAU OF THE CENSUS

A-1a

U. S. GOVERNMENT PRINTING OFFICE

D 616

Derbes, Fred
(INDIVIDUAL)

LOUISIANA
VOL. 34 E. D. 32
SHEET 8 LINE 4

W (COLOR) 30 (AGE) Louisiana (BIRTHPLACE) (NATIONALITY)

Orleans (COUNTY)

New Orleans (CITY) St. Charles (STREET) 857 (HOUSE NO.)

ENUMERATED WITH Hall, Mersay Mrs.

RELATIONSHIP TO ABOVE Roomers

REMARKS

1920 CENSUS—INDEX
DEPARTMENT OF COMMERCE
BUREAU OF THE CENSUS

A-2
(U. S. GOVERNMENT PRINTING OFFICE)

D 615

LOUISIANA

D615

Iverson Fred O
(HEAD OF FAMILY)

STATE LOUISIANA
VOL. 51 E.D. 94
SHEET 1 LINE 30

W (COLOR) 26 (AGE) Louisiana (BIRTHPLACE) (CITIZENSHIP)

St Helena (COUNTY)

(CITY) (STREET) (HOUSE NO.)

OTHER MEMBERS OF FAMILY

NAME	RELATION-SHIP	AGE	BIRTHPLACE	CITIZEN-SHIP
Iverson Grace	W	24	Louisiana	
Clarence M.	S	1 9/12	Louisiana	

1920 CENSUS—INDEX
DEPARTMENT OF COMMERCE
BUREAU OF THE CENSUS

A-18

D 46 616

Dorfes Freda
(INDIVIDUAL)

LOUISIANA

VOL. 32 E. D. 9

SHEET 7 LINE 50

W 28 Louisiana
(COLOR) (AGE) (BIRTHPLACE)

Orleans
(COUNTY)

New Orleans Baronne 1722
(CITY) (STREET) (HOUSE NO.)

ENUMERATED WITH Jebault, C. H.

RELATIONSHIP TO ABOVE Lodger

REMARKS

1920 CENSUS—INDEX
DEPARTMENT OF COMMERCE
BUREAU OF THE CENSUS

A-2

D 615

Darbon, Frederick
(HEAD OF FAMILY)

LOUISIANA

VOL. 39 E.D. 162

SHEET 24 LINE 33

B (COLOR) 38 (AGE) Louisiana (BIRTHPLACE) (CITIZENSHIP)

Orleans (COUNTY)

New Orleans (CITY) Lesseps (STREET) 1707 (HOUSE NO.)

OTHER MEMBERS OF FAMILY

NAME	RELATIONSHIP	AGE	BIRTHPLACE	CITIZENSHIP
Darbon, Ella	W	36	Louisiana	
Freddy	S	5	Louisiana	
Emmet	S	1	Louisiana	

1920 CENSUS—INDEX
DEPARTMENT OF COMMERCE
BUREAU OF THE CENSUS

A-1a

U. S. GOVERNMENT PRINTING OFFICE 11—1871

D 615

D 615

STATE LOUISIANA

Derbonne Furman
(HEAD OF FAMILY)

VOL. 56 E.D. 107

SHEET 7 LINE 97

W (COLOR) 68 (AGE) Louisiana (BIRTHPLACE) (CITIZENSHIP)

St. Landry (COUNTY)

(CITY) (STREET) (HOUSE NO.)

OTHER MEMBERS OF FAMILY

NAME	RELATIONSHIP	AGE	BIRTHPLACE	CITIZENSHIP
Derbonne Falonnise	W	40	Louisiana	
— Pure	S	13	Louisiana	
— Wolance	S	11	Louisiana	
Derbonne Buddy	S	9	Louisiana	
— Fruda	D	7	Louisiana	

1920 CENSUS—INDEX
DEPARTMENT OF COMMERCE
BUREAU OF THE CENSUS

#1 see #2

A-1a

STATE Louisiana

Derbonne Furman
(HEAD OF FAMILY—CONTINUED)

OTHER MEMBERS OF FAMILY—CONTINUED

NAME	RELATIONSHIP	AGE	BIRTHPLACE	CITIZENSHIP
Derbonne, Vannice	D	5	Louisiana	
Belloc, Ludary	S Cl	18	Louisiana	
— Lelian	S Cl	15	Louisiana	

1920 CENSUS—INDEX
DEPARTMENT OF COMMERCE
BUREAU OF THE CENSUS

#2 see #1

A-1b

D 615

Durbin, Geneva
(HEAD OF FAMILY)

STATE LOUISIANA
VOL. 67 E.D. 106
SHEET 9 LINE 42

W (COLOR) 70 (AGE) Louisiana (BIRTHPLACE) (CITIZENSHIP)

Sinn (COUNTY)

(CITY) (STREET) (HOUSE NO.)

OTHER MEMBERS OF FAMILY

NAME	RELATIONSHIP	AGE	BIRTHPLACE	CITIZENSHIP
Durbin Emma	D	35	Louisiana	
" Eva	D	30	Louisiana	

1820 CENSUS—INDEX
DEPARTMENT OF COMMERCE
BUREAU OF THE CENSUS

A-16

U. S. GOVERNMENT PRINTING OFFICE

D616

LOUISIANA

VOL. 33 E.D. 43

SHEET 4 LINE 62

Dupre George
(HEAD OF FAMILY)

B 28 Louisiana
(COLOR) (AGE) (BIRTHPLACE)

Orleans
(COUNTY)

New Orleans Bolivia 530
(CITY) (STREET) (HOUSE NO.)

OTHER MEMBERS OF FAMILY

NAME	RELATION-SHIP	AGE	BIRTHPLACE	CITIZEN-SHIP
Dupre, Alice	W	35	Louisiana	
Dupre, Marie	D	3	Louisiana	

1920 CENSUS—INDEX
DEPARTMENT OF COMMERCE
BUREAU OF THE CENSUS

See Dupre, George

A-1a

D 616

STATE LOUISIANA

Driver, George
(HEAD OF FAMILY)

VOL. 67 E.D. 115

SHEET 6 LINE 86

W (COLOR) 47 (AGE) Louisiana (BIRTHPLACE) (CITIZENSHIP)

Winn (COUNTY)

— (CITY) — (STREET) — (HOUSE NO.)

OTHER MEMBERS OF FAMILY

NAME	RELATIONSHIP	AGE	BIRTHPLACE	CITIZENSHIP
Driver, Maudy	W	42	Louisiana	
— Arthur	S	18	Louisiana	
— Bertha	D	14	Louisiana	
— Henry	S	13	Louisiana	
— Ruth	D	13	Louisiana	

1920 CENSUS—INDEX
DEPARTMENT OF COMMERCE
BUREAU OF THE CENSUS

1 Dec ✓

A-1a

STATE Louisiana

Driver, George
HEAD OF FAMILY—CONTINUED

OTHER MEMBERS OF FAMILY—CONTINUED

NAME	RELATION-SHIP	AGE	BIRTHPLACE	CITIZEN-SHIP
Driver, Rosa	D	8	Louisiana	
— Richard	S	6	Louisiana	
— Freddie	S	4	Louisiana	

1920 CENSUS—INDEX
DEPARTMENT OF COMMERCE
BUREAU OF THE CENSUS

2221

A-45

D 645

Derbin, George
(INDIVIDUAL)

LOUISIANA
VOL. 7 E.D. 7
SHEET 2 LINE 37

W (COLOR) 63 (AGE) Louisiana (BIRTHPLACE)

Bienville
(COUNTY)

Bienville (CITY) Main (STREET)

ENUMERATED WITH Lee, Joe R.

RELATIONSHIP TO ABOVE Brother in Law

REMARKS

1920 CENSUS—INDEX
DEPARTMENT OF COMMERCE
BUREAU OF THE CENSUS

A-3

D 615

LOUISIANA

Darbanne, Gill (HEAD OF FAMILY)

VOL. 2 E.D. 17

SHEET 9 LINE 66

W (COLOR) 34 (AGE) Louisiana (BIRTHPLACE) (CITIZENSHIP)

Allen (COUNTY)

(CITY) (STREET) (HOUSE NO.)

OTHER MEMBERS OF FAMILY

NAME	RELATIONSHIP	AGE	BIRTHPLACE	CITIZENSHIP
Darbanne, Nicole	W	21	Louisiana	
Nicola	S	1 1/12	Louisiana	

1920 CENSUS—INDEX
DEPARTMENT OF COMMERCE
BUREAU OF THE CENSUS

A-1a

U. S. GOVERNMENT PRINTING OFFICE

D616

LOUISIANA

Darfer, Godfred (HEAD OF FAMILY)

VOL. 42 E.D. 207

SHEET 15 LINE 41

W (COLOR) 63 (AGE) Germany (BIRTHPLACE) 1880 Pa. (CITIZENSHIP)

Orleans (COUNTY)

New Orleans (CITY) Marengo (STREET) 817 (HOUSE NO.)

OTHER MEMBERS OF FAMILY

NAME	RELATIONSHIP	AGE	BIRTHPLACE	CITIZENSHIP
Darfer, Louise A.	W.	60	Switzerland	NR
—, Rudolph	S.	36	Louisiana	
—, Louisa	D.	30	Louisiana	
—, Freda M.	D.	27	Louisiana	
—, Edward	S.	22	Louisiana	

1920 CENSUS—INDEX
DEPARTMENT OF COMMERCE #1 and #2
BUREAU OF THE CENSUS

A-1a

STATE Louisiana

Darfer, Godfred
(HEAD OF FAMILY—CONTINUED)

OTHER MEMBERS OF FAMILY—CONTINUED

NAME	RELATIONSHIP	AGE	BIRTHPLACE	CITIZENSHIP
Darfer, Herbert	S.	20	Louisiana	
Cowie, Lloyd R.	SS	30	Missouri	
—, Emmer R.	D.	25	Louisiana	

1920 CENSUS—INDEX
DEPARTMENT OF COMMERCE
BUREAU OF THE CENSUS

#2 Dec #1

U. S. GOVERNMENT PRINTING OFFICE

D 615

Durbin, K. C.
(HEAD OF FAMILY)

LOUISIANA
VOL. 24 E.D. 75
SHEET 6 LINE 18

W | 3x | Louisiana
(COLOR) | (AGE) | (BIRTHPLACE) | (NATURALIZATION)

Livingston
(COUNTY)

(CITY) | Maurepas | (HOUSE NO.)
(STREET)

OTHER MEMBERS OF FAMILY

NAME	RELATION-SHIP	AGE	BIRTHPLACE	CITIZEN-SHIP
Durbin, K. G.	D	12	Louisiana	
— Carlo	S	11	Louisiana	
— Lola	D	8	Louisiana	
— Dolph	S	5	Louisiana	
Cummings, Emma	A	56	Louisiana	

1920 CENSUS INDEX
DEPARTMENT OF COMMERCE
BUREAU OF THE CENSUS

A-16

D 665

LOUISIANA

VOL. 5 E.D. 117

SHEET 32 LINE 67

Darbin, Thomas B
(HEAD OF FAMILY)

W | 22 | Louisiana | |
(COLOR) | (AGE) | (BIRTHPLACE) | (CITIZENSHIP)

Tangipahoa
(COUNTY)

(CITY) | (STREET) | (HOUSE NO.)

OTHER MEMBERS OF FAMILY

NAME	RELATION-SHIP	AGE	BIRTHPLACE	CITIZEN-SHIP
Darbin, William	W	23	Mississippi	
— Beatrice	D	2	Louisiana	

1920 CENSUS—INDEX
DEPARTMENT OF COMMERCE
BUREAU OF THE CENSUS

A-10

U. S. GOVERNMENT PRINTING OFFICE

D 616

Dearborn, Houston
(HEAD OF FAMILY)

LOUISIANA
VOL. 48 E.D. 70
SHEET 18 LINE 79

Mu (COLOR) 34 (AGE) Louisiana (BIRTHPLACE)

Lapides (COUNTY)

(CITY) (STREET) (HOUSE NO.)

OTHER MEMBERS OF FAMILY

NAME	RELATIONSHIP	AGE	BIRTHPLACE	CITIZENSHIP
Dearborn Ellin	W	30	Louisiana	
- Dorothy	D	6/12	Louisiana	

1920 CENSUS—INDEX
DEPARTMENT OF COMMERCE
BUREAU OF THE CENSUS

A-16

D615

Darbin, Howard
(HEAD OF FAMILY)

LOUISIANA
VOL 58 E.D. 117
SHEET 27 LINE 16

W | 70 | Louisiana
(COLOR) | (AGE) | (BIRTHPLACE)

Tangipahoa
(COUNTY)

(CITY) (STREET) (HOUSE NO.)

OTHER MEMBERS OF FAMILY

NAME	RELATION-SHIP	AGE	BIRTHPLACE	CITIZEN-SHIP
DARBIN				
Darbin, Julia	w	65	Louisiana	
– Yetta	aD	22	Louisiana	
– Clayton	C	23	Louisiana	

1920 CENSUS—INDEX
DEPARTMENT OF COMMERCE
BUREAU OF THE CENSUS

A-16

D 45

LOUISIANA

Darbanne, J. K. (HEAD OF FAMILY)

VOL. 2 E.D. 17

SHEET 5 LINE 77

W. (COLOR) 32 (AGE) Louisiana (BIRTHPLACE) (CITIZENSHIP)

Allen (COUNTY)

Oberlin (CITY) North Addition (STREET) NR (HOUSE NO.)

OTHER MEMBERS OF FAMILY

NAME	RELATIONSHIP	AGE	BIRTHPLACE	CITIZENSHIP
Darbanne, Octave	W.	36	Louisiana	
— Joseph	S	16	Louisiana	
— Jessey	S.	14	Louisiana	
— Henry	S.	9	Louisiana	
— Cleveland	S	7	Louisiana	

1920 CENSUS—INDEX
DEPARTMENT OF COMMERCE
BUREAU OF THE CENSUS

A-1a

U. S. GOVERNMENT PRINTING OFFICE

D 616

Derbonne, Isaac
(HEAD OF FAMILY)

STATE LOUISIANA

VOL 37 E.D. 107

SHEET 10 LINE 17

(COLOR) 87 (AGE) Louisiana (BIRTHPLACE) (CITIZENSHIP)

St. Landry
(COUNTY)

(CITY) (STREET) (HOUSE NO.)

OTHER MEMBERS OF FAMILY

NAME	RELATION-SHIP	AGE	BIRTHPLACE	CITIZEN-SHIP
Derbonne, Melia	w	82	Louisiana	
see Derbonne, Isaac				

1920 CENSUS—INDEX
DEPARTMENT OF COMMERCE
BUREAU OF THE CENSUS

A-15

D 615

LOUISIANA

D615

STATE LOUISIANA

Derbonne, Isaac
(HEAD OF FAMILY)

VOL. 57 E. D. 107

SHEET 1a LINE 17

W (COLOR) 84 (AGE) Louisiana (BIRTHPLACE)

St. Landry (COUNTY)

(CITY) (STREET) (HOUSE NO.)

OTHER MEMBERS OF FAMILY

NAME	RELATION-SHIP	AGE	BIRTHPLACE	CITIZEN-SHIP
Derbonne, Melia	W	82	Louisiana	
See Derbonne		Isaac		

1920 CENSUS—INDEX
DEPARTMENT OF COMMERCE
BUREAU OF THE CENSUS

A-18

U. S. GOVERNMENT PRINTING OFFICE (1919-1921)

D 6/6

LOUISIANA

Derberry, Ida
(INDIVIDUAL)

VOL. 6 E.D. 26

SHEET 33 LINE 83

W (COLOR) 34 (AGE) Louisiana (BIRTHPLACE)

Beauregard
(COUNTY)

(CITY) (STREET) (HOUSE NO.)

ENUMERATED WITH West Elbert J

RELATIONSHIP TO ABOVE Sister

REMARKS

1920 CENSUS—INDEX
DEPARTMENT OF COMMERCE
BUREAU OF THE CENSUS

A-3

D 615

LOUISIANA

Darbon Isonta (INDIVIDUAL) VOL. 7 E.D. 3

SHEET 2 LINE 57

W (COLOR) 65 (AGE) Louisiana (BIRTHPLACE)

Calcasieu (COUNTY)

(CITY) (STREET)

ENUMERATED WITH Darbon, Theo

RELATIONSHIP TO ABOVE mother

REMARKS

1920 CENSUS—INDEX
DEPARTMENT OF COMMERCE
BUREAU OF THE CENSUS

D 615

Darbonne, Isaac
(HEAD OF FAMILY)

LOUISIANA

VOL. 2 E.D. 18

SHEET 34 LINE 65

W | 25 | Louisiana
(COLOR) (AGE) (BIRTHPLACE)

Calcasieu
(COUNTY)

(CITY) (STREET) (HOUSE NO.)

OTHER MEMBERS OF FAMILY

NAME	RELATION-SHIP	AGE	BIRTHPLACE	CITIZEN-SHIP
Darbonne, Doris	W	24	Louisiana	

1920 CENSUS—INDEX
DEPARTMENT OF COMMERCE
BUREAU OF THE CENSUS

A-16

D 616

LOUISIANA

Draper, Isaiah (INDIVIDUAL)

VOL. 51 E.D. 108

SHEET 22 LINE 45

B | | Louisiana (BIRTHPLACE)

(COLOR) (SEX)

Richland (COUNTY)

(CITY) (STREET)

ENUMERATED WITH Jones, John

RELATIONSHIP TO ABOVE Stepson

REMARKS

see Draper, Isaiah

1920 CENSUS—INDEX
DEPARTMENT OF COMMERCE
BUREAU OF THE CENSUS

A-6

D 6/6

Draper, Isaiah

STATE LOUISIANA

VOL. 51 E.D. 108

SHEET 22 LINE 45

B. 11 Louisiana

Richland

ENUMERATED WITH Jones, John.

RELATIONSHIP TO ABOVE Stepson

REMARKS

See Draper, Isaiah

1920 CENSUS INDEX
DEPARTMENT OF COMMERCE
BUREAU OF THE CENSUS

D615

Durkin Ivy
(INDIVIDUAL)

LOUISIANA

VOL. 58 E.D. 119

SHEET 6 LINE 17

W (COLOR) 5 (AGE) Louisiana (BIRTHPLACE) (CITIZENSHIP)

Tangipahoa (COUNTY)

(CITY) (STREET) (HOUSE NO.)

ENUMERATED WITH Vernon, Henry G.

RELATIONSHIP TO ABOVE Nephew

REMARKS

1920 CENSUS—INDEX
DEPARTMENT OF COMMERCE
BUREAU OF THE CENSUS

A-8

U. S. GOVERNMENT PRINTING OFFICE (1-[illegible])

D 615

STATE LOUISIANA

Durbin, J. H.
(HEAD OF FAMILY)

VOL. 158 E.D. 124

SHEET 6 LINE 49

W — 27 Louisiana
(COLOR) (AGE) (BIRTHPLACE)

(CITIZENSHIP)

Tangipahoa
(COUNTY)

Independence — Tulane — N.R.
(CITY) (STREET) (HOUSE NO.)

OTHER MEMBERS OF FAMILY

NAME	RELATION-SHIP	AGE	BIRTHPLACE	CITIZEN-SHIP
Durbin, Irene	W	28	Louisiana	

1920 CENSUS—INDEX
DEPARTMENT OF COMMERCE
BUREAU OF THE CENSUS

A-1a

D 615

LOUISIANA

D 615

Durbin J C
(HEAD OF FAMILY)

LOUISIANA

VOL. 67 E.D. 106

SHEET 3 LINE 4

W (COLOR) 40 (AGE) Louisiana (BIRTHPLACE)

St Clair (COUNTY)

(CITY) (STREET) (HOUSE NO.)

OTHER MEMBERS OF FAMILY

NAME	RELATION-SHIP	AGE	BIRTHPLACE	CITIZEN-SHIP
Durbin Lucia	W	30	Louisiana	
— Charley	S	14	Louisiana	
— Earl	S	12	Louisiana	
— Grady	S	6	Louisiana	
— Lupton	S	1	Louisiana	

1920 CENSUS—INDEX
DEPARTMENT OF COMMERCE
BUREAU OF THE CENSUS

A-16

D 615

LOUISIANA

D 645

STATE LOUISIANA

Turbin, W. A.
(HEAD OF FAMILY)

VOL. 67 E.D. 106

SHEET 9 LINE 37

W (COLOR) 48 (AGE) Louisiana (BIRTHPLACE) (CITIZENSHIP)

Winn (COUNTY)

(CITY) (STREET) (HOUSE NO.)

OTHER MEMBERS OF FAMILY

NAME	RELATIONSHIP	AGE	BIRTHPLACE	CITIZENSHIP
Turbin, Willie	W	48	Louisiana	

1920 CENSUS—INDEX
DEPARTMENT OF COMMERCE
BUREAU OF THE CENSUS

A-14

U. S. GOVERNMENT PRINTING OFFICE

D 615

LOUISIANA

Dorfman, Jack
(HEAD OF FAMILY)

VOL. 46 E.D. 88

SHEET 6 LINE 9

W (COLOR) 50 (AGE) Germany (BIRTHPLACE) 1885 - na - 1887 (CITIZENSHIP)

Quachita (COUNTY)

Monroe (CITY) Washington (STREET) 413 (HOUSE NO.)

OTHER MEMBERS OF FAMILY

NAME	RELATIONSHIP	AGE	BIRTHPLACE	CITIZENSHIP
Dorfman, Georgia B	W	38	Kentucky	

1920 CENSUS—INDEX
DEPARTMENT OF COMMERCE
BUREAU OF THE CENSUS

A-1a

U. S. GOVERNMENT PRINTING OFFICE

D 615

LOUISIANA

Dunbar, Jack
(HEAD OF FAMILY)

VOL. 3 E.D. 47

SHEET 18 LINE 63

12 (COLOR) 37 (AGE) Louisiana (BIRTHPLACE)

(MOTHER-TONGUE)

Natchitoches (COUNTY)

Robeline (CITY) Fish Camp Bottom Road Robeline (STREET) — (HOUSE NO.)

OTHER MEMBERS OF FAMILY

NAME	RELATION-SHIP	AGE	BIRTHPLACE	CITIZEN-SHIP
Dunbar, Ellis	W	30	Louisiana	

1920 CENSUS—INDEX
DEPARTMENT OF COMMERCE
BUREAU OF THE CENSUS

A-46

D 615

STATE LOUISIANA

D 615

Darbonne, Jarain
(HEAD OF FAMILY)

STATE LOUISIANA
VOL. 56 E. D. 107
SHEET 3 LINE 82

W 27 Louisiana
(COLOR) (AGE) (BIRTHPLACE)

St. Landry
(COUNTY)

(CITY) (STREET) (HOUSE NO.)

OTHER MEMBERS OF FAMILY

NAME	RELATION-SHIP	AGE	BIRTHPLACE	CITIZEN-SHIP
Darbonne, Leza	W	24	Louisiana	

1920 CENSUS—INDEX
DEPARTMENT OF COMMERCE
BUREAU OF THE CENSUS

A-1 a

D 616

Draper Jennie

LOUISIANA

VOL. 6L E.D. 92

SHEET 22 LINE 93

W F Texas

Vernon

Leesville Second

ENUMERATED WITH Bennet R E

RELATIONSHIP TO ABOVE Grand Daughter

REMARKS

1920 CENSUS—INDEX
DEPARTMENT OF COMMERCE
BUREAU OF THE CENSUS

A-3

D 616

LOUISIANA

Draper, Jerry
(HEAD OF FAMILY)

VOL. 10 E.D. 72

SHEET 2 LINE 61

Mu (COLOR) 45 (AGE) Louisiana (BIRTHPLACE)

Caddo (COUNTY)

Greenwood (CITY) (STREET) (HOUSE NO.)

OTHER MEMBERS OF FAMILY

NAME	RELATION-SHIP	AGE	BIRTHPLACE	CITIZEN-SHIP
Draper, Nora	W	28	Louisiana	

1920 CENSUS—INDEX
DEPARTMENT OF COMMERCE
BUREAU OF THE CENSUS

A-18

D 6/6

Draper Jerry
(HEAD OF FAMILY)

LOUISIANA

VOL. 10 E.D. 72

SHEET 14 LINE 46

B 61 Texas
(COLOR) (AGE) (BIRTHPLACE)

Caddo
(COUNTY)

(CITY) (STREET) (HOUSE NO.)

OTHER MEMBERS OF FAMILY

NAME	RELATION-SHIP	AGE	BIRTHPLACE	OTHER INFO
Draper, Annie	W	61	Texas	

1920 CENSUS—INDEX
DEPARTMENT OF COMMERCE
BUREAU OF THE CENSUS

See also
Draper, Jessy.

A-4a

D 615

Durbin, Jesse.
(HEAD OF FAMILY)

STATE LOUISIANA
VOL 67 E.D. 115
SHEET 4 LINE 53

W | 59 | Louisiana
(COLOR) | (AGE) | (BIRTHPLACE)

Winn
(COUNTY)

(CITY) (STREET) (HOUSE NO.)

OTHER MEMBERS OF FAMILY

NAME	RELATION-SHIP	AGE	BIRTHPLACE	CITIZEN-SHIP
Durbin, Dora A.	Wf.	49	Louisiana	
— Lela	D.	30	Louisiana	
— Jewel	S.	23	Louisiana	
— Bertha	D.	16	Louisiana	
— Lula	D.	14	Louisiana	

1920 CENSUS—INDEX
DEPARTMENT OF COMMERCE
BUREAU OF THE CENSUS

LREY

A-15

STATE Louisiana

Durbin, Jesse
(HEAD OF FAMILY—CONTINUED)

OTHER MEMBERS OF FAMILY—CONTINUED

NAME		RELATIONSHIP	AGE	BIRTHPLACE	CITIZENSHIP
Durbin,	Lena	D	14	Louisiana	
—	Cecil	S	12	Louisiana	

1920 CENSUS—INDEX
DEPARTMENT OF COMMERCE
BUREAU OF THE CENSUS

2 see 1

A-1b

D 616

Draper Jessy
(HEAD OF FAMILY)

LOUISIANA

VOL. 10 E.D. 72

SHEET 14 LINE 46

B (COLOR) 61 (AGE) Texas (BIRTHPLACE) (CITIZENSHIP)

Caddo (COUNTY)

(CITY) (STREET) (HOUSE NO.)

OTHER MEMBERS OF FAMILY

NAME	RELATIONSHIP	AGE	BIRTHPLACE	CITIZENSHIP
Draper, Annie	W	61	Texas	

1920 CENSUS—INDEX
DEPARTMENT OF COMMERCE
BUREAU OF THE CENSUS

See also
Draper, Jerry

A-1a

JD 615

LOUISIANA

Draponoski, Joe
(INDIVIDUAL)

VOL. 16 E.D. 17

SHEET 6 LINE 87

Dr (COLOR) 31 (AGE) Lithuania Russia (BIRTHPLACE) - Na 1918 (CITIZENSHIP)

East Baton Rouge (COUNTY)

Baton Rouge (CITY) Maximillian (STREET) 128 (HOUSE NO.)

ENUMERATED WITH Costello James

RELATIONSHIP TO ABOVE Roomer

REMARKS

1920 CENSUS—INDEX
DEPARTMENT OF COMMERCE
BUREAU OF THE CENSUS

A-3

D 616

LOUISIANA

Draper, John (INDIVIDUAL) VOL. 42 E.D. 219

SHEET 3 LINE 37

W (COLOR) 42 (AGE) Kansas (BIRTHPLACE) (CITIZENSHIP)

Orleans (COUNTY)

New Orleans (CITY) Marengo (STREET) 2428 (HOUSE NO.)

ENUMERATED WITH Randall, Clyde

RELATIONSHIP TO ABOVE Brother in law

REMARKS

1920 CENSUS—INDEX
DEPARTMENT OF COMMERCE
BUREAU OF THE CENSUS

A-3

D 616

LOUISIANA

D 616

Draper John

(HEAD OF FAMILY)

LOUISIANA

VOL. 12 E.D. 72

SHEET 16 LINE 91

P 48 Louisiana

(COLOR) (AGE) (BIRTHPLACE)

Tadds

(COUNTY)

(CITY) (STREET) (HOUSE NO.)

OTHER MEMBERS OF FAMILY

NAME	RELATION-SHIP	AGE	BIRTHPLACE	CITIZEN-SHIP
Draper Sallie	W	43	Louisiana	
John Jr.	S	27	Louisiana	
Martha	D	18	Louisiana	
Robert	S	15	Louisiana	
Jennie	D	10	Louisiana	

1920 CENSUS—INDEX
DEPARTMENT OF COMMERCE
BUREAU OF THE CENSUS

Hunter

A-1a

U. S. GOVERNMENT PRINTING OFFICE

Draper John

STATE Louisiana

HEAD OF FAMILY—CONTINUED

OTHER MEMBERS OF FAMILY—CONTINUED

NAME	RELATION-SHIP	AGE	BIRTHPLACE	CITIZEN-SHIP
Draper, Parker	S	5	Louisiana	

1920 CENSUS—INDEX
DEPARTMENT OF COMMERCE
BUREAU OF THE CENSUS

Franklin

A-15

D616

STATE LOUISIANA

D616

STATE LOUISIANA

Drewes, John
(HEAD OF FAMILY)

VOL. 42 E.D. 204

SHEET 1 LINE 76

W 25 Louisiana
(COLOR) (AGE) (BIRTHPLACE) (CITIZENSHIP)

Orleans
(COUNTY)

New Orleans Louisiana Avenue 741
(CITY) (STREET) (HOUSE NO.)

OTHER MEMBERS OF FAMILY

NAME	RELATION-SHIP	AGE	BIRTHPLACE	CITIZEN-SHIP
Drewes, John Jr	S	50	Louisiana	

1920 CENSUS—INDEX
DEPARTMENT OF COMMERCE
BUREAU OF THE CENSUS

A-1a

D616

D 616

Dearborn, John
(HEAD OF FAMILY)

LOUISIANA

VOL. 10 E.D. 29

SHEET 2 LINE 25

B (COLOR) 49 (AGE) Louisiana (BIRTHPLACE)

Caddo (COUNTY)

(CITY) (STREET) (HOUSE NO.)

OTHER MEMBERS OF FAMILY

NAME	RELATION-SHIP	AGE	BIRTHPLACE	CITIZEN-SHIP
Living alone				

1920 CENSUS—INDEX
DEPARTMENT OF COMMERCE
BUREAU OF THE CENSUS

A-16

D 616

Draper John
(HEAD OF FAMILY)

LOUISIANA

VOL. 10 E.D. 72

SHEET 15 LINE 45

B 39 Louisiana
(COLOR) (AGE) (BIRTHPLACE) (CITIZENSHIP)

Caddo
(COUNTY)

(CITY) (STREET) (HOUSE NO.)

OTHER MEMBERS OF FAMILY

NAME	RELATIONSHIP	AGE	BIRTHPLACE	CITIZENSHIP
Draper, Lena	W	34	Louisiana	
- Erline	D	13	Louisiana	
- Floyd	S	11	Louisiana	
- Bernice	D	10	Louisiana	
- Viola	D	8	Louisiana	

1920 CENSUS—INDEX
DEPARTMENT OF COMMERCE
BUREAU OF THE CENSUS

F, see #2

A-1a

U. S. GOVERNMENT PRINTING OFFICE

Draper, John

STATE Louisiana

(HEAD OF FAMILY—CONTINUED)

OTHER MEMBERS OF FAMILY—Continued

NAME	RELATION-SHIP	AGE	BIRTHPLACE	CITIZEN-SHIP
Draper, Nova	S	7	Louisiana	
" Homer	S	5	Louisiana	
" Albert	S	3	Louisiana	
" Effie	D	1	Louisiana	

1920 CENSUS—INDEX
DEPARTMENT OF COMMERCE
BUREAU OF THE CENSUS

Smith

AMD

D 446

D 616

LOUISIANA

Draper, John
(INDIVIDUAL)

VOL. 51 E.D. 105
SHEET 12 LINE 94

B 72 Louisiana
(COLOR) (AGE) (BIRTHPLACE) (CITIZENSHIP)

Richland
(COUNTY)

Rayville — —
(CITY) (STREET) (HOUSE NO.)

ENUMERATED WITH Yow, Hattie

RELATIONSHIP TO ABOVE Step-Father

REMARKS

1920 CENSUS—INDEX
DEPARTMENT OF COMMERCE
BUREAU OF THE CENSUS

A-8

U. S. GOVERNMENT PRINTING OFFICE

D 615

LOUISIANA

D 615

LOUISIANA

Drapino John (HEAD OF FAMILY)

VOL. 58 E.D. 123

SHEET 8 LINE 73

W (COLOR) 49 (AGE) Italy (BIRTHPLACE) 1909 al (CITIZENSHIP)

Tangipahoa (COUNTY)

Natalbany (CITY) — (STREET) — (HOUSE NO.)

OTHER MEMBERS OF FAMILY

NAME	RELATIONSHIP	AGE	BIRTHPLACE	CITIZENSHIP
Drapino, Martha	W	34	Italy	al
— Toney	S	16	Italy	nl
— Lena	D	14	Italy	nl
— Annie	D	9	Louisiana	
— Mary	D	7	Louisiana	

1920 CENSUS—INDEX
DEPARTMENT OF COMMERCE
BUREAU OF THE CENSUS

[illegible] PRINTING OFFICE

STATE Louisiana

Drapeau, John
HEAD OF FAMILY—CONTINUED

OTHER MEMBERS OF FAMILY—CONTINUED

NAME	RELATION-SHIP	AGE	BIRTHPLACE	CITIZEN-SHIP
Drapeau, Duke	S	6	Louisiana	
" Jerome	S	4	Louisiana	
" Vincent	S	2	Louisiana	

1920 CENSUS—INDEX
DEPARTMENT OF COMMERCE
BUREAU OF THE CENSUS

A-15

D 615

LOUISIANA

STATE

Darbonne, John
(INDIVIDUAL)

VOL. 62 E.D. 169

SHEET 1 LINE 57

W (COLOR) 29 (AGE) Louisiana (BIRTHPLACE) (CITIZENSHIP)

West Feliciana (COUNTY)

(CITY) (STREET) (HOUSE NO.)

ENUMERATED WITH Louisiana State Penitentiary

RELATIONSHIP TO ABOVE Prisoner

REMARKS

1920 CENSUS—INDEX
DEPARTMENT OF COMMERCE
BUREAU OF THE CENSUS

A-8

U. S. GOVERNMENT PRINTING OFFICE

D 615

LOUISIANA

Darbon, John
(INDIVIDUAL)

VOL. 53 E.D. 47

SHEET 22 LINE 64

W (COLOR) 58 (AGE) Louisiana (BIRTHPLACE) (INTERCHANGE)

St. James (COUNTY)

(CITY) Railroad Ave. (STREET) (HOUSE NO.)

ENUMERATED WITH Evans, Martha

RELATIONSHIP TO ABOVE Boarder

REMARKS

1920 CENSUS—INDEX
DEPARTMENT OF COMMERCE
BUREAU OF THE CENSUS

see Darton, John

A-3

U. S. GOVERNMENT PRINTING OFFICE

D 615

Derbonne, John J
(HEAD OF FAMILY)

LOUISIANA

VOL. 21 E.D. 54

SHEET 2 LINE 73

W | 34 | Louisiana | | |
(COLOR) | (AGE) | (BIRTHPLACE) | (CITIZENSHIP)

Natchitoches
(COUNTY)

(CITY) | (STREET) | (HOUSE NO.)

OTHER MEMBERS OF FAMILY

NAME	RELATIONSHIP	AGE	BIRTHPLACE	CITIZENSHIP
Derbonne, Angella	W	33	Louisiana	
" Ethel	D	11	Louisiana	
" Jerry	S	9	Louisiana	
" Ivy	S	8	Louisiana	
" Effie	D	6	Louisiana	

1870 CENSUS—INDEX
DEPARTMENT OF COMMERCE
BUREAU OF THE CENSUS

#12#2

A-10

STATE Louisiana

Derbonne, John J
HEAD OF FAMILY—CONTINUED

OTHER MEMBERS OF FAMILY—CONTINUED

NAME	RELATION-SHIP	AGE	BIRTHPLACE	CITIZEN-SHIP
Derbonne, Paul	S	4	Louisiana	
Estel	D	1 6/12	Louisiana	

1920 CENSUS—INDEX
DEPARTMENT OF COMMERCE
BUREAU OF THE CENSUS

#2 out #1

A-15

D 615

LOUISIANA

Darbonne, Joseph
(HEAD OF FAMILY)

VOL. 27 E.D. 77

SHEET 18 LINE 50

H 50 Louisiana
(COLOR) (AGE) (BIRTHPLACE) (CITIZENSHIP)

Jefferson Davis
(COUNTY)

(CITY) (STREET) (HOUSE NO.)

OTHER MEMBERS OF FAMILY

NAME	RELATIONSHIP	AGE	BIRTHPLACE	CITIZENSHIP
Darbonne, Ezoria	H	40	Louisiana	
— Eula	D	4	Louisiana	
Richard Edia	Ne	11	Louisiana	

1920 CENSUS—INDEX
DEPARTMENT OF COMMERCE
BUREAU OF THE CENSUS

A-1a

D 6/15

Darbonne Joseph
(HEAD OF FAMILY)

LOUISIANA
VOL. 2 E.D. 18
SHEET 33 LINE 12

W 53 Louisiana
(COLOR) (AGE) (BIRTHPLACE)

Allen
(COUNTY)

(CITY) (STREET) HOUSE NO.

OTHER MEMBERS OF FAMILY

NAME	RELATION-SHIP	AGE	BIRTHPLACE	CENSUS NOTE
Darbonne Evelina	W	49	Louisiana	
" Della	D	15	Louisiana	
" Eve	D	10	Louisiana	
" Willie	S	33/12	Louisiana	

1920 CENSUS—INDEX
DEPARTMENT OF COMMERCE
BUREAU OF THE CENSUS

A46

D 615

Dearborne Joseph
(HEAD OF FAMILY)

LOUISIANA

VOL. 4E E.D. 70

SHEET 1 LINE 92

C (COLOR) 52 (AGE) Louisiana (BIRTHPLACE)

Rapides (COUNTY)

(CITY) (STREET) (HOUSE NO.)

OTHER MEMBERS OF FAMILY

NAME	RELATION-SHIP	AGE	BIRTHPLACE	CITIZEN-SHIP
Dearborne Anna	W	41	Louisiana	
Celestine	D	16	Louisiana	
Mamie	D	12	Louisiana	
Nettie	D	10	Louisiana	

1920 CENSUS—INDEX
DEPARTMENT OF COMMERCE
BUREAU OF THE CENSUS

See also
Dearborne Joseph

A-16

P615

LOUISIANA

Dearbonney Joseph (HEAD OF FAMILY) VOL. 3 E.D. 41

SHEET 3 LINE 31

D (COLOR) M (SEX) Louisiana (BIRTHPLACE) (CITIZENSHIP)

(COUNTY)

(CITY) (STREET) (HOUSE NO.)

OTHER MEMBERS OF FAMILY

NAME	RELATION-SHIP	AGE	BIRTHPLACE	CITIZEN-SHIP

1920 CENSUS—INDEX
DEPARTMENT OF COMMERCE
BUREAU OF THE CENSUS

A-16

U. S. GOVERNMENT PRINTING OFFICE

D 616

LOUISIANA

Dearborne, Joseph (HEAD OF FAMILY)

VOL. 48 E. D. 70

SHEET 1 LINE 92

C (COLOR) 52 (AGE) Louisiana (BIRTHPLACE) (CITIZENSHIP)

Rapides (COUNTY)

(CITY) (STREET) (HOUSE NO.)

OTHER MEMBERS OF FAMILY

NAME	RELATIONSHIP	AGE	BIRTHPLACE	CITIZENSHIP
Dearborne Anna	W	45	Louisiana	
Celestine	D	16	Louisiana	
Mamie	D	12	Louisiana	
Nattie	D	10	Louisiana	

1920 CENSUS—INDEX
DEPARTMENT OF COMMERCE
BUREAU OF THE CENSUS

see also
Dearborne Joseph

A-1a

D 616

LOUISIANA

Derbernay, Joseph (HEAD OF FAMILY)

VOL. 42 E.D. 218

SHEET 1 LINE 65

M (COLOR) 30 (AGE) Louisiana (BIRTHPLACE) (CITIZENSHIP)

Orleans (COUNTY)

New Orleans (CITY) S. Claiborne (STREET) 3706 (HOUSE NO.)

OTHER MEMBERS OF FAMILY

NAME	RELATIONSHIP	AGE	BIRTHPLACE	CITIZENSHIP
Derbernay, Augustine	W	28	Louisiana	
" Mildred	D	8	Louisiana	
" Camille T	D	9	Louisiana	
" Joseph C Jr.	S	4	Louisiana	
" Emili E	S	2	Louisiana	

1920 CENSUS—INDEX
DEPARTMENT OF COMMERCE
BUREAU OF THE CENSUS

A-1a

U. S. GOVERNMENT PRINTING OFFICE

D 615

LOUISIANA

D 615

LOUISIANA

Darbin Joseph L
(HEAD OF FAMILY)

VOL. 58 E.D. 117

SHEET 32 LINE 89

W 34 Louisiana
(COLOR) (AGE) (BIRTHPLACE) (CITIZENSHIP)

Tangipahoa
(COUNTY)

(CITY) (STREET) (HOUSE NO.)

OTHER MEMBERS OF FAMILY

NAME	RELATIONSHIP	AGE	BIRTHPLACE	CITIZENSHIP
Darbin, Clemie	W	28	Louisiana	
— Levi	S	8	Louisiana	
— James	S	5	Louisiana	
— Sammie	S	3	Louisiana	
— Pauline	A	51	Louisiana	

1920 CENSUS—INDEX
DEPARTMENT OF COMMERCE
BUREAU OF THE CENSUS

A-1a

U. S. GOVERNMENT PRINTING OFFICE

B 615

LOUISIANA

Harbone Josian (HEAD OF FAMILY)

VOL. 2 E.D. 17

SHEET 9 LINE 58

W (COLOR) 44 (AGE) Louisiana (BIRTHPLACE) (CITIZENSHIP)

Allen (COUNTY)

(CITY) (STREET) (HOUSE NO.)

OTHER MEMBERS OF FAMILY

NAME	RELATIONSHIP	AGE	BIRTHPLACE	CITIZENSHIP
Harbone Ortelia	W	37	Louisiana	
— Etel	S	21	Louisiana	
— Luda	D	18	Louisiana	
— Juel	S	16	Louisiana	
— Artel	S	14	Louisiana	

1920 CENSUS—INDEX
DEPARTMENT OF COMMERCE
BUREAU OF THE CENSUS

#1 see #2

A-1a

STATE Louisiana

Harbone Josian
HEAD OF FAMILY—CONTINUED

OTHER MEMBERS OF FAMILY—CONTINUED

NAME	RELATION-SHIP	AGE	BIRTHPLACE	CITIZEN-SHIP
Harbone Ella	wife	12	Louisiana	
Thatta	dau S	9	Louisiana	

1920 CENSUS—INDEX
DEPARTMENT OF COMMERCE
BUREAU OF THE CENSUS

#2 sht #1

A-15

D 615

Draffin (INDIVIDUAL) Josie

LOUISIANA

VOL. 17 E.D. 28

SHEET 10 LINE 77

W (COLOR) 39 (AGE) Louisiana (BIRTHPLACE) (NATIONALITY)

East Carroll (COUNTY)

Lake Providence (CITY) Second (STREET) (HOUSE NO.)

ENUMERATED WITH Jones, Charles L

RELATIONSHIP TO ABOVE Sister

REMARKS

1920 CENSUS—INDEX
DEPARTMENT OF COMMERCE
BUREAU OF THE CENSUS

A-2

U. S. GOVERNMENT PRINTING OFFICE (1919-1920)

D615

Dearbon Julia
(INDIVIDUAL)

LOUISIANA

VOL. 31 E.D. 5-1

SHEET 5 LINE 66

W 7° Louisiana
(COLOR) (AGE) (BIRTHPLACE)

Natchitaches
(COUNTY)

(CITY) (STREET) (HOUSE NO.)

ENUMERATED WITH Gouge, Clemente

RELATIONSHIP TO ABOVE Niece

REMARKS

1920 CENSUS—INDEX
DEPARTMENT OF COMMERCE
BUREAU OF THE CENSUS

A-2

D615

Darbonne, Kelly
(INDIVIDUAL)

LOUISIANA

VOL. 19 E.D. 68

SHEET 14 LINE 56

W (COLOR) 10 (AGE) Louisiana (BIRTHPLACE)

Evangeline (COUNTY)

(CITY) (STREET)

ENUMERATED WITH Fuselier, Moore

RELATIONSHIP TO ABOVE Boarder

REMARKS

1920 CENSUS - INDEX
DEPARTMENT OF COMMERCE
BUREAU OF THE CENSUS

A-3

D 6/6

LOUISIANA

VOL. 61 E.D. 92

SHEET 24 LINE 38

Dreelin, Lambert
(HEAD OF FAMILY)

W (COLOR) 30 (AGE) Texas (BIRTHPLACE)

(CITIZENSHIP)

Vernon (COUNTY)

Leesville (CITY) East Side (STREET) — (HOUSE NO.)

OTHER MEMBERS OF FAMILY

NAME	RELATION-SHIP	AGE	BIRTHPLACE	CITIZEN-SHIP
Dreelin, Kathleen	W	24	Missouri	
Bowles, Geo	M Lr	68	Virginia	
— Nancy	M L	59	Missouri	
— Alice	Li L	21	Missouri	
Bowles, Harvey	GS	9	Louisiana	

1920 CENSUS—INDEX
DEPARTMENT OF COMMERCE
BUREAU OF THE CENSUS

A-18

U. S. GOVERNMENT PRINTING OFFICE

D616

Driver, Lang
(HEAD OF FAMILY)

LOUISIANA

VOL. 30 E.D. 73

SHEET 8 LINE 16

B (COLOR) 27 (AGE) Texas (BIRTHPLACE) (CITIZENSHIP)

Morehouse (COUNTY)

Bastrop (CITY) (STREET) (HOUSE NO.)

OTHER MEMBERS OF FAMILY

NAME	RELATIONSHIP	AGE	BIRTHPLACE	CITIZENSHIP
Driver, Lizzie	W	27	Louisiana	
Davis, Annie	Si L	14	Louisiana	

1920 CENSUS—INDEX
DEPARTMENT OF COMMERCE
BUREAU OF THE CENSUS

A-1a

U. S. GOVERNMENT PRINTING OFFICE

D 615

Durbon, Lavina
(INDIVIDUAL)

LOUISIANA

VOL. 62 E.D. 128

SHEET 15 LINE 25

W | 15 | Louisiana | |
(COLOR) | (AGE) | (BIRTHPLACE) | (CITIZENSHIP)

Tensas
(COUNTY)

Waterproof | Turd | —
(CITY) | (STREET) | (HOUSE NO.)

ENUMERATED WITH Buckner, John H

RELATIONSHIP TO ABOVE Son

REMARKS

1920 CENSUS—INDEX
DEPARTMENT OF COMMERCE
BUREAU OF THE CENSUS

A-3

D 615

LOUISIANA

Durbin, Laura (INDIVIDUAL) VOL. 16 E.D. 18

SHEET 13 LINE 36

Mu (COLOR) 76 (AGE) Louisiana (BIRTHPLACE) (CITIZENSHIP)

East Baton Rouge (COUNTY)

Baton Rouge (CITY) St. Charles (STREET) 533 (HOUSE NO.)

ENUMERATED WITH Walker, Ella

RELATIONSHIP TO ABOVE Mother

REMARKS

1920 CENSUS—INDEX
DEPARTMENT OF COMMERCE
BUREAU OF THE CENSUS

A-2

D 645

Barbin, Laurin
(HEAD OF FAMILY)

LOUISIANA
VOL. 58 E.D. 117
SHEET 32 LINE 70

W | 61 | Louisiana | —
(RELATION) | (AGE) | (BIRTHPLACE) | (CITIZENSHIP)

Tangipahoa
(COUNTY)

— | —
(CITY) | (STREET) | (HOUSE NO.)

OTHER MEMBERS OF FAMILY

NAME	RELATIONSHIP	AGE	BIRTHPLACE	LIMITED VISIT
Barbin, Dora	W	62	Louisiana	
— Elmira	D	25	Louisiana	
— Preston	S	22	Louisiana	
— Alice	D-L	20	Louisiana	

1920 CENSUS—INDEX
DEPARTMENT OF COMMERCE
BUREAU OF THE CENSUS

A-1 a

U. S. GOVERNMENT PRINTING OFFICE 11—1921

D 645

D 615

Eurbama Leander
(HEAD OF FAMILY)

LOUISIANA

VOL. 50 E.D. 121

SHEET 4 LINE 23

Mer (COLOR) [illegible] (AGE) Louisiana (BIRTHPLACE) (CITIZENSHIP)

Red River (COUNTY)

(CITY) (STREET) (HOUSE NO.)

OTHER MEMBERS OF FAMILY

NAME	RELATIONSHIP	AGE	BIRTHPLACE	CITIZENSHIP
Eurbama Savana	W	26	Louisiana	
Camillie	D	9	Louisiana	
Ruegar	D	7	Louisiana	
Jack	[illegible]	5	Louisiana	
Erna	D	2 1/2	Louisiana	

1920 CENSUS—INDEX
DEPARTMENT OF COMMERCE
BUREAU OF THE CENSUS

A-1a

STATE Louisiana

[illegible] Gander
(HEAD OF FAMILY—CONTINUED)

OTHER MEMBERS OF FAMILY—CONTINUED

NAME	RELATIONSHIP	AGE	BIRTHPLACE	CITIZENSHIP
[illegible]	[illegible]	[illegible]	Louisiana	

1920 CENSUS—INDEX
DEPARTMENT OF COMMERCE
BUREAU OF THE CENSUS

A-1b

U. S. GOVERNMENT PRINTING OFFICE

D 615

LOUISIANA

Durbin, Lemuel L. (HEAD OF FAMILY)

VOL. 24 E.D. 71

SHEET 13 LINE 18

W (COLOR) 27 (AGE) Louisiana (BIRTHPLACE) (CITIZENSHIP)

Livingston (COUNTY)

(CITY) (STREET) (HOUSE NO.)

OTHER MEMBERS OF FAMILY

NAME	RELATIONSHIP	AGE	BIRTHPLACE	CITIZENSHIP
Durbin, Mabel	W	27	Louisiana	
" Norman E.	S	8	Louisiana	

1920 CENSUS—INDEX
DEPARTMENT OF COMMERCE
BUREAU OF THE CENSUS

A-1a

U. S. GOVERNMENT PRINTING OFFICE

D 616

Drivers, Leo
(INDIVIDUAL)

LOUISIANA

VOL. 34 E.D. 22

SHEET 5 LINE 66

W 29 Georgia
(COLOR) (AGE) (BIRTHPLACE)

Orleans
(COUNTY)

New Orleans Carondelet 817
(CITY) (STREET) (HOUSE NO.)

ENUMERATED WITH Elder, Amelia Head.

RELATIONSHIP TO ABOVE Roomer

REMARKS

1920 CENSUS—INDEX
DEPARTMENT OF COMMERCE
BUREAU OF THE CENSUS

A-3

D 616

Draper, Lee

LOUISIANA

VOL. 42 E.D. 78

SHEET 4 LINE 66

B 14 Louisiana

(COLOR) (AGE) (BIRTHPLACE)

Pointe Coupee

(COUNTY)

Legonier

(CITY)

ENUMERATED WITH Robertson Jr

RELATIONSHIP TO ABOVE Lodger

REMARKS

1920 CENSUS—INDEX
DEPARTMENT OF COMMERCE
BUREAU OF THE CENSUS

A-3

D 616

LOUISIANA

Draper, Les.
(HEAD OF FAMILY)

VOL. 47 E.D. 78

SHEET 8 LINE 66

B 40 Louisiana
(COLOR) (AGE) (BIRTHPLACE) (CITIZENSHIP)

Pointe Coupee
(COUNTY)

Jacoby
(CITY) (STREET) (HOUSE NO.)

OTHER MEMBERS OF FAMILY

NAME	RELATIONSHIP	AGE	BIRTHPLACE	CITIZENSHIP
Draper, Elizabeth	W	30	Louisiana	

1920 CENSUS—INDEX
DEPARTMENT OF COMMERCE
BUREAU OF THE CENSUS

A-1a

U. S. GOVERNMENT PRINTING OFFICE

D 615

LOUISIANA

Deroonne, Levy (HEAD OF FAMILY)

VOL. 31 E.D. 54

SHEET 12 LINE 7

W (COLOR) 26 (AGE) Louisiana (BIRTHPLACE) (CITIZENSHIP)

Natchitoches (COUNTY)

(CITY) (STREET) (HOUSE NO.)

OTHER MEMBERS OF FAMILY

NAME	RELATIONSHIP	AGE	BIRTHPLACE	CITIZENSHIP
Deroonne, Isabel	W	22	Louisiana	
— Levy M.	S	10	Louisiana	

1920 CENSUS—INDEX
DEPARTMENT OF COMMERCE
BUREAU OF THE CENSUS

A-1a

U. S. GOVERNMENT PRINTING OFFICE

D 615

Darbin, Lewis
(HEAD OF FAMILY)

LOUISIANA

VOL. 58 E.D. 117

SHEET 32 LINE 95

W (COLOR) 37 (AGE) Louisiana (BIRTHPLACE) (CITIZENSHIP)

Tangipahoa (COUNTY) — —

(CITY) (STREET) (HOUSE NO.)

OTHER MEMBERS OF FAMILY

NAME	RELATIONSHIP	AGE	BIRTHPLACE	CITIZENSHIP
Darbin, Maggie	W	26	Louisiana	
— Claiborne	S	7	Louisiana	
— Lewis Jr	S	5	Louisiana	

1920 CENSUS—INDEX
DEPARTMENT OF COMMERCE
BUREAU OF THE CENSUS

A-1a

U. S. GOVERNMENT PRINTING OFFICE

D 6/6

LOUISIANA

Darborr, Lilie
(INDIVIDUAL)

VOL. 7 E.D. 63

SHEET 6 LINE 76

W (COLOR) 29 (AGE) Louisiana (BIRTHPLACE)

Ouachita (COUNTY)

(CITY) (STREET) (HOUSE NO.)

ENUMERATED WITH Darborr, Eva

RELATIONSHIP TO ABOVE Daughter in law

REMARKS

1920 CENSUS—INDEX
DEPARTMENT OF COMMERCE
BUREAU OF THE CENSUS

A-3

D 616

LOUISIANA

Draper, Lily (INDIVIDUAL)

VOL. 25 E.D. 10

SHEET 5 LINE 73

W (COLOR) 47 (AGE) Missouri (BIRTHPLACE) (CITIZENSHIP)

Jefferson (COUNTY)

— (CITY) West Carrollton Division (STREET) — (HOUSE NO.)

ENUMERATED WITH Walters, Harry F.

RELATIONSHIP TO ABOVE Boarder

REMARKS

1920 CENSUS—INDEX
DEPARTMENT OF COMMERCE
BUREAU OF THE CENSUS

A-8

D 615

LOUISIANA

Derbonne, Lise
(HEAD OF FAMILY)

VOL. 31 E. D. 54
SHEET 6 LINE 79

W 40 Louisiana
(COLOR) (AGE) (BIRTHPLACE) (CITIZENSHIP)

Natchitoches
(COUNTY)

(CITY) (STREET) (HOUSE NO.)

OTHER MEMBERS OF FAMILY

NAME	RELATION-SHIP	AGE	BIRTHPLACE	CITIZEN-SHIP
Derbonne, John	S	13	Louisiana	
" Mary	S	11	Louisiana	
" Prudence	S	8	Louisiana	
" Roy	S	5	Louisiana	

1920 CENSUS—INDEX
DEPARTMENT OF COMMERCE
BUREAU OF THE CENSUS

A-18

616

Draper Litha
(NAME OF HEAD OF FAMILY)

LOUISIANA

VOL. 11 E. D. 72

SHEET 15 LINE 43

B 70 Georgia
(COLOR) (AGE) (BIRTHPLACE)

Cadd
(COUNTY)

(CITY) (STREET) (HOUSE NO.)

OTHER MEMBERS OF FAMILY

NAME	RELATION-SHIP	AGE	BIRTHPLACE	CITIZEN-SHIP
Draper Sallie	D	26	Louisiana	

1920 CENSUS—INDEX
DEPARTMENT OF COMMERCE
BUREAU OF THE CENSUS

A-16

B 616

LOUISIANA

Dearborne, Louis
(HEAD OF FAMILY)

VOL. 48 E.D. 69

SHEET 1 LINE 54

C 72 Louisiana
(COLOR) (AGE) (BIRTHPLACE) (CITIZENSHIP)

Rapides
(COUNTY)

(CITY) (STREET) (HOUSE NO.)

OTHER MEMBERS OF FAMILY

NAME	RELATIONSHIP	AGE	BIRTHPLACE	CITIZENSHIP
Dearborne, Hester	W	70	Louisiana	
Will	S	32	Louisiana	

1920 CENSUS—INDEX
DEPARTMENT OF COMMERCE
BUREAU OF THE CENSUS

see also
Dearborne Louis

A-1a

D 615

Deaborne Louis (HEAD OF FAMILY)

LOUISIANA

VOL. 48 E. D. 70

SHEET 1 LINE 37

C (COLOR) 72 (AGE) Louisiana (BIRTHPLACE) (CITIZENSHIP)

Rapides (COUNTY)

(CITY) (STREET) (HOUSE NO.)

OTHER MEMBERS OF FAMILY

NAME	RELATION-SHIP	AGE	BIRTHPLACE	CITIZEN-SHIP
Deaborne Dester	N	20	Louisiana	
Hall	S	32	Louisiana	

1920 CENSUS—INDEX
DEPARTMENT OF COMMERCE
BUREAU OF THE CENSUS

see also Deaborne, Louis

A-16

U. S. GOVERNMENT PRINTING OFFICE (1919—1921)

D 615

D 615

LOUISIANA

Derrebonne, Louis (INDIVIDUAL) VOL. 19 E.D. 68

SHEET 4 LINE 20

W (COLOR) 2 4/12 (AGE) Louisiana (BIRTHPLACE) (CITIZENSHIP)

Evangeline (COUNTY)

(CITY) (STREET) (HOUSE NO.)

ENUMERATED WITH Ortego V. Alcide

RELATIONSHIP TO ABOVE Son ✓

REMARKS apparently the son of Derrebonne, David Sheet 4 line 18

1920 CENSUS—INDEX
DEPARTMENT OF COMMERCE
BUREAU OF THE CENSUS

A-3

U. S. GOVERNMENT PRINTING OFFICE

D615

Durbin, Louis
(HEAD OF FAMILY)

LOUISIANA

VOL. 58 E.D. 122

SHEET 18 LINE 37

W 31 Louisiana
(COLOR) (AGE) (BIRTHPLACE) (CITIZENSHIP)

Tangipahoa
(COUNTY)

Independence
(CITY) (STREET) (HOUSE NO.)

OTHER MEMBERS OF FAMILY

NAME	RELATIONSHIP	AGE	BIRTHPLACE	CITIZENSHIP
Durbin, Jack	M	60	Louisiana	
— Robert	B	22	Louisiana	

1920 CENSUS—INDEX
DEPARTMENT OF COMMERCE
BUREAU OF THE CENSUS

A-1a

U. S. GOVERNMENT PRINTING OFFICE

D 4/5

LOUISIANA

Darbon, Lucien (HEAD OF FAMILY)

VOL. 37 E.D. 116

SHEET 15 LINE 2

B (COLOR) 29 (AGE) Louisiana (BIRTHPLACE)

Orleans (COUNTY)

New Orleans (CITY) St. Anthony (STREET) 1713 (HOUSE NO.)

OTHER MEMBERS OF FAMILY

NAME	RELATION-SHIP	AGE	BIRTHPLACE	CITIZEN-SHIP
Darbon, Annie	W	26	Louisiana	
James, Angeline	ML	49	Louisiana	
" Warren	FL	54	Louisiana	

1920 CENSUS—INDEX
DEPARTMENT OF COMMERCE
BUREAU OF THE CENSUS

A-16

II 615

[redacted] LOUISIANA

Derbing, Lucien
(INDIVIDUAL)

VOL. 33 E.D. 39

SHEET 6 LINE 49

mu (COLOR) 31 (AGE) Louisiana (BIRTHPLACE) (CITIZENSHIP)

Orleans (COUNTY)

New Orleans (CITY) Liberty (STREET) 151 (HOUSE NO.)

ENUMERATED WITH Brown, Curtis

RELATIONSHIP TO ABOVE Roomer

REMARKS

1920 CENSUS—INDEX
DEPARTMENT OF COMMERCE
BUREAU OF THE CENSUS

A-3

U.S. GOVERNMENT PRINTING OFFICE

D 615

Derbonne, Lusian
(HEAD OF FAMILY)

STATE LOUISIANA
VOL. 56 E.D. 107
SHEET 23 LINE 10

W (COLOR) 3 (AGE) Louisiana (BIRTHPLACE) (CITIZENSHIP)

St Landry (COUNTY)

(CITY) (STREET) (HOUSE NO.)

OTHER MEMBERS OF FAMILY

NAME	RELATIONSHIP	AGE	BIRTHPLACE	CITIZENSHIP
Derbonne, Louise	W	2[illegible]	Louisiana	
— Winalley	D	8	Louisiana	
— Lelian	D	[illegible]	Louisiana	
— Matial	D	5	Louisiana	
— Ivoa	D	4	Louisiana	

1920 CENSUS—INDEX
DEPARTMENT OF COMMERCE
BUREAU OF THE CENSUS

See #1 see #2

A-1a
TYPE (TEX)

Derborne, Lusian

STATE Louisiana

Perbonne, Susan

(HEAD OF FAMILY—CONTINUED)

OTHER MEMBERS OF FAMILY—CONTINUED

NAME	RELATIONSHIP	AGE	BIRTHPLACE	CITIZENSHIP
Perbonne, Lucas	S	1	Louisiana	

1920 CENSUS—INDEX
DEPARTMENT OF COMMERCE
BUREAU OF THE CENSUS

Roll #1

D 416

STATE LOUISIANA

Derbonne Lucian
(HEAD OF FAMILY)

VOL. 56 E.D. 107

SHEET 23 LINE 10

W (COLOR) 31 (AGE) Louisiana (BIRTHPLACE) (CITIZENSHIP)

St Landry (COUNTY)

(CITY) (STREET) (INCLUDE NO.)

OTHER MEMBERS OF FAMILY

NAME	RELATIONSHIP	AGE	BIRTHPLACE	CITIZENSHIP
Derbonne Louise	W	24	Louisiana	
— Winnelley	D	8	Louisiana	
Lillian	D	6	Louisiana	
— Mabel	D	5	Louisiana	
— Nevada	D	4	Louisiana	

1920 CENSUS—INDEX
DEPARTMENT OF COMMERCE
BUREAU OF THE CENSUS

See # 2

A-1a

U. S. GOVERNMENT PRINTING OFFICE

STATE Louisiana

[illegible] Louisiana
(HEAD OF FAMILY—CONTINUED)

OTHER MEMBERS OF FAMILY—CONTINUED

NAME	RELATION-SHIP	AGE	BIRTHPLACE	CITIZEN-SHIP
[illegible] Mary	S	1	Louisiana	

1920 CENSUS—INDEX
DEPARTMENT OF COMMERCE
BUREAU OF THE CENSUS

A-1b

D615

Draffin Lynn (INDIVIDUAL)

LOUISIANA

VOL. 17 E.D. 2P

SHEET 10 LINE 78

W (COLOR) 14 (AGE) Louisiana (BIRTHPLACE) (CITIZENSHIP)

East Carroll (COUNTY)

Lake Providence (CITY) Second (STREET) (HOUSE NO.)

ENUMERATED WITH Jones Charles L.

RELATIONSHIP TO ABOVE Nephew

REMARKS

1920 CENSUS—INDEX
DEPARTMENT OF COMMERCE
BUREAU OF THE CENSUS

A-3

D615

Dreeben, M. B.
(HEAD OF FAMILY)

LOUISIANA

VOL. 61 E.D. 92

SHEET 18 LINE 3

W (COLOR) 67 (AGE) Russia (BIRTHPLACE) 1890 N 1900 (CITIZENSHIP)

Vernon (COUNTY)

Lusville (CITY) Oak (STREET) — (HOUSE NO.)

OTHER MEMBERS OF FAMILY

NAME	RELATIONSHIP	AGE	BIRTHPLACE	CITIZENSHIP
Dreeben, Yella	W	61	Russia	N.R.
— Greda	D	20	Texas	
— Laberth	S	36	Texas	

1920 CENSUS—INDEX
DEPARTMENT OF COMMERCE
BUREAU OF THE CENSUS

A-1a

D 1015

STATE LOUISIANA

D 615

Dirvean, M. C.
(HEAD OF FAMILY)

STATE LOUISIANA

VOL. 51 E.D. 108

SHEET 38 LINE 85

W (COLOR) 43 (AGE) Louisiana (BIRTHPLACE) (CITIZENSHIP)

Richland (COUNTY)

(CITY) (STREET) (HOUSE NO.)

OTHER MEMBERS OF FAMILY

NAME	RELATIONSHIP	AGE	BIRTHPLACE	CITIZENSHIP
Dirvean, Lula B.	W	37	Alabama	
— Julius C.	S	17	Louisiana	
— Benj F	S	14	Louisiana	
— L. M.	S	11	Louisiana	
— Prusha L.	D	7	Louisiana	

1920 CENSUS—INDEX
DEPARTMENT OF COMMERCE
BUREAU OF THE CENSUS

#1 see #2

A-1a

STATE Louisiana

Dirvean, M. C.

(HEAD OF FAMILY—CONTINUED)

OTHER MEMBERS OF FAMILY—CONTINUED

NAME	RELATIONSHIP	AGE	BIRTHPLACE	CITIZENSHIP
Dirvean, George L	S	4	Louisiana	

1920 CENSUS—INDEX
DEPARTMENT OF COMMERCE
BUREAU OF THE CENSUS

#2 sw #1

A-1b

U. S. GOVERNMENT PRINTING OFFICE

D 615

LOUISIANA

Derbune, M. D.
(HEAD OF FAMILY)

VOL. 52 E.D. 86

SHEET 12 LINE 37

W (COLOR) 58 (AGE) Louisiana (BIRTHPLACE) (CITIZENSHIP)

St. Landry (COUNTY)

— (CITY) — (STREET) — (HOUSE NO.)

OTHER MEMBERS OF FAMILY

NAME	RELATIONSHIP	AGE	BIRTHPLACE	CITIZENSHIP
Derbune, Edna	W	61	Louisiana	
— Nedoya	D	28	Louisiana	
— William	S	19	Louisiana	
— Wilfred	D	30	Louisiana	

1920 CENSUS—INDEX
DEPARTMENT OF COMMERCE
BUREAU OF THE CENSUS

A-1a

U. S. GOVERNMENT PRINTING OFFICE

D 615

STATE LOUISIANA

D 615

Durapan Marcel
(NAME OF FAMILY)

STATE LOUISIANA
VOL. 29 E.D. 31
SHEET 5 LINE 48

W 24 Louisiana
(COLOR) (AGE) (BIRTHPLACE)

Saint Charles
(COUNTY)

(CITY) (STREET) (HOUSE NO.)

OTHER MEMBERS OF FAMILY

NAME	RELATION-SHIP	AGE	BIRTHPLACE	CHECK-SHIP
Durapan, Marcelene	W	21	Louisiana	
Marcel	S	1 1/12	Louisiana	

1920 CENSUS—INDEX
DEPARTMENT OF COMMERCE
BUREAU OF THE CENSUS

see also
Durapan Marcel

A-16

D 615

LOUISIANA

Deroen, Marie (Mrs.)
(HEAD OF FAMILY)

VOL. 64 E.D. 106

SHEET 39 LINE 51

W (COLOR) 64 (AGE) Louisiana (BIRTHPLACE) (CITIZENSHIP)

Vermilion (COUNTY)

— (CITY) — (STREET) — (HOUSE NO.)

OTHER MEMBERS OF FAMILY

NAME	RELATIONSHIP	AGE	BIRTHPLACE	CITIZENSHIP
Deroen Armedes	W	38	Louisiana	
Damascey Deamas	S L	39	Louisiana	
— Roy	G S	14	Louisiana	
— May	G D	12	Louisiana	
— Loyd	G S	6	Louisiana	

1920 CENSUS—INDEX
DEPARTMENT OF COMMERCE
BUREAU OF THE CENSUS

#1 see #2

See Deroen, Marie (Mrs.)
U. S. GOVERNMENT PRINTING OFFICE

STATE Louisiana

Derveon Marie (Mrs.)
(HEAD OF FAMILY—CONTINUED)

OTHER MEMBERS OF FAMILY—CONTINUED

NAME	RELATION-SHIP	AGE	BIRTHPLACE	CITIZEN-SHIP
Damarcey Pollen	GS	7	Louisiana	

1920 CENSUS—INDEX
DEPARTMENT OF COMMERCE
BUREAU OF THE CENSUS

#2 sec #1

A-45

D 616

LOUISIANA

Derforte, Marie
(HEAD OF FAMILY)

VOL. 37 E.D. 111

SHEET 15 LINE 39

W 68 France 1870 N.A. -
(COLOR) (AGE) (BIRTHPLACE) (CITIZENSHIP)

Orleans
(COUNTY)

New Orleans Kerlerec 1734
(CITY) (STREET) (HOUSE NO.)

OTHER MEMBERS OF FAMILY

NAME	RELATION-SHIP	AGE	BIRTHPLACE	CITIZEN-SHIP
Canepa, Eugene	S-L	48	New Orleans	
- Marie	W	46	New Orleans	

1920 CENSUS—INDEX
DEPARTMENT OF COMMERCE
BUREAU OF THE CENSUS

Ada

D 615

STATE LOUISIANA

Durapau Maurice
(HEAD OF FAMILY)

VOL. 29 E.D. 31

SHEET 5 LINE 92

H 50 Louisiana
(COLOR) (SEX) (BIRTHPLACE)

Saint Charles
(COUNTY)

(CITY) (STREET) (HOUSE NO.)

OTHER MEMBERS OF FAMILY

NAME	RELATION-SHIP	AGE	BIRTHPLACE	CITIZEN-SHIP
Durapau, Maurice	H	22	Louisiana	
Cecile	D	19	Louisiana	
Marie	D	17	Louisiana	
Louis	S	11	Louisiana	

1920 CENSUS—INDEX
DEPARTMENT OF COMMERCE
BUREAU OF THE CENSUS

see also
Durapau, Marie

A-16

U. S. GOVERNMENT PRINTING OFFICE

D 615

STATE LOUISIANA

Durbin Marry E.
(HEAD OF FAMILY)

VOL. 58 E.D. 131

SHEET 8 LINE 63

W 73 Louisiana
(COLOR) (AGE) (BIRTHPLACE) (CITIZENSHIP)

Tangipahoa
(COUNTY)

Ponchatoula
(CITY) (STREET) (HOUSE NO.)

OTHER MEMBERS OF FAMILY

NAME	RELATIONSHIP	AGE	BIRTHPLACE	CITIZENSHIP
Durbin William J.	S	43	Louisiana	

1920 CENSUS—INDEX
DEPARTMENT OF COMMERCE
BUREAU OF THE CENSUS

A-1a

U. S. GOVERNMENT PRINTING OFFICE

D615

LOUISIANA

STATE

Derbonne Marsalien VOL. 56 E.D. 107

(INDIVIDUAL)

SHEET 6 LINE 86

W 56 Louisiana

(COLOR) (AGE) (BIRTHPLACE) (CITIZENSHIP)

St. Landry

(COUNTY)

— — —

(CITY) (STREET) (HOUSE NO.)

ENUMERATED WITH not Reported

RELATIONSHIP TO ABOVE wife

REMARKS

1920 CENSUS—INDEX
DEPARTMENT OF COMMERCE
BUREAU OF THE CENSUS

A-2

U. S. GOVERNMENT PRINTING OFFICE

D 615

LOUISIANA

D 615

LOUISIANA

Durbin, Marshall (HEAD OF FAMILY)

VOL. 9 E.D. 33

SHEET 12 LINE 58

W (COLOR) 49 (AGE) Louisiana (BIRTHPLACE) (CITIZENSHIP)

Caddo (COUNTY)

(CITY) (STREET) (HOUSE NO.)

OTHER MEMBERS OF FAMILY

NAME	RELATIONSHIP	AGE	BIRTHPLACE	CITIZENSHIP
Durbin, Janie	W	43	Louisiana	
— Olive	D	20	Louisiana	
— Sallie	D	14	Louisiana	
— Harold	S	11	Louisiana	
— Gilbert	S	6	Louisiana	

1920 CENSUS—INDEX
DEPARTMENT OF COMMERCE
BUREAU OF THE CENSUS

A-1a

U. S. GOVERNMENT PRINTING OFFICE

D645

Derbing, Mary

LOUISIANA

VOL. 33 E.D. 44

SHEET 1 LINE 36

B 53 Louisiana

(COLOR) (AGE) (BIRTHPLACE)

Orleans

(COUNTY)

New Orleans Johnson 624

(CITY) (STREET) (HOUSE NO.)

ENUMERATED WITH Clayton, Robert

RELATIONSHIP TO ABOVE Sister in law

REMARKS

1920 CENSUS—INDEX
DEPARTMENT OF COMMERCE
BUREAU OF THE CENSUS

A-1

D 616

LOUISIANA

Draper, Mary B
(SURNAME)

VOL. 37 E.D. 111

SHEET 2 LINE 72

W (COLOR) 53 (AGE) Louisiana (BIRTHPLACE) (CITIZENSHIP)

Orleans (COUNTY)

New Orleans (CITY) Esplanade Ave (STREET) 919 (HOUSE NO.)

ENUMERATED WITH Not Reported

RELATIONSHIP TO ABOVE Roomer

REMARKS

1920 CENSUS—INDEX
DEPARTMENT OF COMMERCE
BUREAU OF THE CENSUS

A-2

U. S. GOVERNMENT PRINTING OFFICE

D 616

Derryberry, Mather J. (HEAD OF FAMILY)

LOUISIANA

VOL. 11 E.D. 40

SHEET 25 LINE 9

w (COLOR) 39 (AGE) Alabama (BIRTHPLACE)

Caddo (COUNTY)

— (CITY)

Delaware (STREET) 534 (HOUSE NO.)

OTHER MEMBERS OF FAMILY

NAME	RELATION-SHIP	AGE	BIRTHPLACE	CITIZEN-SHIP
Derryberry, Kate C.	w	37	Tennessee	
—, Katherine	D	11	Louisiana	
—, Celeste	D	9	Louisiana	
—, Marion	D	6	Louisiana	
Logan, Samuel	FL	63	Tennessee	

1920 CENSUS—INDEX
DEPARTMENT OF COMMERCE
BUREAU OF THE CENSUS

A-16

D 615

LOUISIANA

D 615

LOUISIANA

Lorraine, Neville (HEAD OF FAMILY)

VOL. 31 E.D. 54

SHEET 12 LINE 30

W (COLOR) 30 (AGE) Louisiana (BIRTHPLACE) (CITIZENSHIP)

Pelchowches (COUNTY)

(CITY) (STREET) (HOUSE NO.)

OTHER MEMBERS OF FAMILY

NAME	RELATIONSHIP	AGE	BIRTHPLACE	CITIZENSHIP
Lorraine Ingelia	W	24	Louisiana	
Lorraine	S	2	Louisiana	
Thorgth	D	1	Louisiana	

1920 CENSUS—INDEX
DEPARTMENT OF COMMERCE
BUREAU OF THE CENSUS

A-1a

D 615

Darbon, Mayo (INDIVIDUAL)

LOUISIANA

VOL. 19 E.D. 65

SHEET 5 LINE 68

W (COLOR) 38 (AGE) Louisiana (BIRTHPLACE)

Evangeline (COUNTY)

Ville Platte (CITY) Not Reported (STREET) N.R. (HOUSE NO.)

ENUMERATED WITH Darbon, Mayus

RELATIONSHIP TO ABOVE Brother

REMARKS

1920 CENSUS—INDEX
DEPARTMENT OF COMMERCE
BUREAU OF THE CENSUS

A-2

D 615

LOUISIANA

D 615

LOUISIANA

Darbon Mayus
(HEAD OF FAMILY)

VOL. 19 E.D. 65

SHEET 5 LINE 65

W 38 Louisiana
(COLOR) (AGE) (BIRTHPLACE) (CITIZENSHIP)

Evangeline
(COUNTY)

Basile N.R. N.R.
(CITY) (STREET) (HOUSE NO.)

OTHER MEMBERS OF FAMILY

NAME	RELATIONSHIP	AGE	BIRTHPLACE	CITIZENSHIP
Darbon Ernestine	W	31	Louisiana	
" Layus	S	13	Louisiana	
" Mayo	B.	38	Louisiana	
Manuel Arnold	Bo.	50	Louisiana	

1920 CENSUS—INDEX
DEPARTMENT OF COMMERCE
BUREAU OF THE CENSUS

A-1a

U. S. GOVERNMENT PRINTING OFFICE

ND 6/5

Marbonne Melinda
(HEAD OF FAMILY)

LOUISIANA
VOL. 2 E.D. 18
SHEET 34 LINE 93

W | 9 | Louisiana
(COLOR) (AGE) (BIRTHPLACE) (CITIZENSHIP)

Allen
(COUNTY)

(CITY) (STREET) (HOUSE NO.)

OTHER MEMBERS OF FAMILY

NAME	RELATION-SHIP	AGE	BIRTHPLACE	CITIZEN-SHIP
Richard Melson	Gdc	14	Louisiana	
Rose	Gdc	12	Louisiana	

1920 CENSUS—INDEX
DEPARTMENT OF COMMERCE
BUREAU OF THE CENSUS

A46

D 615

Darbon Morice
(HEAD OF FAMILY)

LOUISIANA

VOL. 7 E. D. 53

SHEET 2 LINE 100

W (COLOR) 27 (AGE) Louisiana (BIRTHPLACE) (CITIZENSHIP)

Calcasieu (COUNTY)

(CITY) (STREET) (HOUSE NO.)

OTHER MEMBERS OF FAMILY

NAME	RELATIONSHIP	AGE	BIRTHPLACE	CITIZENSHIP
Darbon Doce	W	23	Louisiana	
Isabel	D	2 3/12	Louisiana	

1920 CENSUS—INDEX
DEPARTMENT OF COMMERCE
BUREAU OF THE CENSUS

A-16

D 6 of 615

STATE LOUISIANA

Durbin, Moses
(HEAD OF FAMILY)

VOL. 61 E.D. 116

SHEET 2 LINE 5

M 37 Louisiana
(COLOR) (AGE) (BIRTHPLACE)

Winn
(COUNTY)

(CITY) (STREET) (HOUSE NO.)

OTHER MEMBERS OF FAMILY

NAME	RELATION-SHIP	AGE	BIRTHPLACE	CITIZEN-SHIP
Durbin, Vivian	W	33	Louisiana	
Durbin, Ina	D	13	Louisiana	
Durbin, Eva	D	11	Louisiana	
Durbin, Cushy	S	1	Louisiana	

1920 CENSUS—INDEX
DEPARTMENT OF COMMERCE
BUREAU OF THE CENSUS

A-1a

D 615

LOUISIANA

Durbin, Nancy (INDIVIDUAL)

VOL. 13 E.D. 18

SHEET 12 LINE 8

B (COLOR) 25 (AGE) Louisiana (BIRTHPLACE) (CITIZENSHIP)

Concordia (COUNTY)

Vidalia (CITY) (STREET) (HOUSE NO.)

ENUMERATED WITH Randall Clara

RELATIONSHIP TO ABOVE Daughter

REMARKS

1920 CENSUS—INDEX
DEPARTMENT OF COMMERCE
BUREAU OF THE CENSUS

A-3

D 615

STATE LOUISIANA

D 615

STATE LOUISIANA

Derbonne Noel
(HEAD OF FAMILY)

VOL 56 E.D. 107

SHEET 1 LINE 98

Mu 46 Louisiana
(COLOR) (AGE) (BIRTHPLACE) (CITIZENSHIP)

St. Landry
(COUNTY)

— —
(CITY) (STREET) (HOUSE NO.)

OTHER MEMBERS OF FAMILY

NAME	RELATION-SHIP	AGE	BIRTHPLACE	CITIZEN-SHIP
Derbonne Lena	W	34	Louisiana	
— Clanca	S	18	Louisiana	
— Burthe	D	16	Louisiana	
— Aulton	S	14	Louisiana	
— Anderan	S	10	Louisiana	

1920 CENSUS—INDEX
DEPARTMENT OF COMMERCE
BUREAU OF THE CENSUS

#1 see #2

A-18

U. S. GOVERNMENT PRINTING OFFICE

STATE Louisiana

Derbonne Noel

HEAD OF FAMILY—CONTINUED

OTHER MEMBERS OF FAMILY—CONTINUED

NAME	RELATIONSHIP	AGE	BIRTHPLACE	OTHER-SHIP
Derbonne, Murphey	S	8	Louisiana	
— Prasit	S	5	Louisiana	
— Robert	S	3	Louisiana	
— Alvena	D	1/2	Louisiana	

1920 CENSUS—INDEX
DEPARTMENT OF COMMERCE
BUREAU OF THE CENSUS

#2 see #1

A-1b

D 615

LOUISIANA

Darbonne, Numa (HEAD OF FAMILY)

VOL. 2 E.D. 17

SHEET 17 LINE 77

W (COLOR) 33 (AGE) Louisiana (BIRTHPLACE) (CITIZENSHIP)

Allen (COUNTY)

(CITY) (STREET) (HOUSE NO.)

OTHER MEMBERS OF FAMILY

NAME	RELATIONSHIP	AGE	BIRTHPLACE	CITIZENSHIP
Darbonne Linnie	W	20	Louisiana	
— Melvin	S	4	Louisiana	

1920 CENSUS—INDEX
DEPARTMENT OF COMMERCE
BUREAU OF THE CENSUS

A-1a

D 615

LOUISIANA

Derbonne, Numa
(HEAD OF FAMILY)

VOL. 31 E.D. 54

SHEET 8 LINE 90

W 72 Louisiana
(COLOR) (AGE) (BIRTHPLACE) (CITIZENSHIP)

Natchitaches
(COUNTY)

(CITY) (STREET) (HOUSE NO.)

OTHER MEMBERS OF FAMILY

NAME	RELATIONSHIP	AGE	BIRTHPLACE	CITIZENSHIP
Derbonne, Zaline	W	59	Louisiana	
— Ethel	SD	11	Louisiana	

1920 CENSUS—INDEX
DEPARTMENT OF COMMERCE
BUREAU OF THE CENSUS

A-1a

U. S. GOVERNMENT PRINTING OFFICE

D 615

Durbin, Ophelia (INDIVIDUAL)

LOUISIANA

VOL. 8 E.D. 40

SHEET 24 LINE 72

3 (COLOR) 5 (AGE) Louisiana (BIRTHPLACE) (CITIZENSHIP)

Calcasieu (COUNTY)

Lake Charles (CITY) Mill (STREET) NR (HOUSE NO.)

ENUMERATED WITH Sarille, Sydney

RELATIONSHIP TO ABOVE Niece

REMARKS

1920 CENSUS—INDEX
DEPARTMENT OF COMMERCE
BUREAU OF THE CENSUS

A-8

U. S. GOVERNMENT PRINTING OFFICE

D 615

STATE LOUISIANA

D 65

STATE LOUISIANA

Darbone Oscar (HEAD OF FAMILY)

VOL. 56 E.D. 99

SHEET 8 LINE 64

W 28 Louisiana

(COLOR) (AGE) (BIRTHPLACE) (CITIZENSHIP)

St. Landry (COUNTY)

(CITY) (STREET) (HOUSE NO.)

OTHER MEMBERS OF FAMILY

NAME	RELATIONSHIP	AGE	BIRTHPLACE	CITIZENSHIP
Darbone, Olivia	W	24	Louisiana	
— Iva	D	9	Louisiana	
— Fred	S	7	Louisiana	
— Rena	D	5	Louisiana	
— Renade	D	4	Louisiana	

1920 CENSUS—INDEX
DEPARTMENT OF COMMERCE
BUREAU OF THE CENSUS

#1 see #2

A-1a

U. S. GOVERNMENT PRINTING OFFICE

STATE Louisiana

Darbone Oscar
(HEAD OF FAMILY—CONTINUED)

OTHER MEMBERS OF FAMILY—CONTINUED

NAME	RELATIONSHIP	AGE	BIRTHPLACE	CITIZENSHIP
Darbone, Bleade	D	7/12	Louisiana	

1920 CENSUS—INDEX
DEPARTMENT OF COMMERCE
BUREAU OF THE CENSUS

2 pages

A-1b

U. S. GOVERNMENT PRINTING OFFICE

D 65

LOUISIANA

Durbin, Otis
(HEAD OF FAMILY)

VOL. 46 E. D. 83

SHEET 22 LINE 14

W 29 Louisiana
(COLOR) (AGE) (BIRTHPLACE) (CITIZENSHIP)

Ouachita
(COUNTY)

(CITY) (STREET) (HOUSE NO.)

OTHER MEMBERS OF FAMILY

NAME	RELATIONSHIP	AGE	BIRTHPLACE	CITIZENSHIP
Groomers				

1920 CENSUS—INDEX
DEPARTMENT OF COMMERCE
BUREAU OF THE CENSUS

A-1a

U. S. GOVERNMENT PRINTING OFFICE

D 65

LOUISIANA

Darbonne, Paroe
(HEAD OF FAMILY)

VOL. 56 E.D. 107

SHEET 3 LINE 20

W 55 Louisiana
(COLOR) (AGE) (BIRTHPLACE) (CITIZENSHIP)

St Landry
(COUNTY)

(CITY) (STREET) (HOUSE NO.)

OTHER MEMBERS OF FAMILY

NAME	RELATIONSHIP	AGE	BIRTHPLACE	CITIZENSHIP
Darbonne, Anaice	W	53	Louisiana	
— Lusie	D	17	Louisiana	
— Estor	D	15	Louisiana	
— Entoine	S	10	Louisiana	
— Hagoy	D	7	Louisiana	

1920 CENSUS—INDEX
DEPARTMENT OF COMMERCE
BUREAU OF THE CENSUS

A-1a

D616

STATE LOUISIANA

Derborme Paul (Mrs)
(HEAD OF FAMILY)

VOL. 56 E.D. 107

SHEET 22 LINE 3

B 35 Louisiana
(COLOR) (AGE) (BIRTHPLACE) (CITIZENSHIP)

St Landry
(COUNTY)

(CITY) (STREET) (HOUSE NO.)

OTHER MEMBERS OF FAMILY

NAME	RELATIONSHIP	AGE	BIRTHPLACE	CITIZENSHIP
Derborme Elroy	D	13	Louisiana	
Lupay	D	9	Louisiana	
— Alvy	D	7	Louisiana	

1920 CENSUS—INDEX
DEPARTMENT OF COMMERCE
BUREAU OF THE CENSUS

A-1a

D 615

STATE LOUISIANA

Du Rapan, Paul V.
(HEAD OF FAMILY)

VOL. 35 E.D. 97

SHEET 9 LINE 93

W	47	New Orleans	
(COLOR)	(AGE)	(BIRTHPLACE)	(NATIVITY)

Orleans
(COUNTY)

New Orleans — N. Rampart — 1225
(CITY) (STREET) (HOUSE NO.)

OTHER MEMBERS OF FAMILY

NAME	RELATION-SHIP	AGE	BIRTHPLACE	CITIZEN-SHIP
Du Rapan, Heloise E.	W	49	Mexico	N.R.
- Mary a.	D	18	New Orleans	
- Theophile N.J.	S	16	New Orleans	
- Adele J.M.	D	15	New Orleans	
- Victor J.J.	S	12	New Orleans	

1920 CENSUS—INDEX
DEPARTMENT OF COMMERCE
BUREAU OF THE CENSUS

#1 see #2

see Du Rapan.

Du Rapan Paul V.

STATE Louisiana

HEAD OF FAMILY—CONTINUED

OTHER MEMBERS OF FAMILY—CONTINUED

NAME	RELATIONSHIP	AGE	BIRTHPLACE	CITIZENSHIP
Du Rapan, Alejander A.	S	10	New Orleans	
" Marguerite M.	D	7	New Orleans	

1920 CENSUS—INDEX
DEPARTMENT OF COMMERCE
BUREAU OF THE CENSUS

#2 see #1

A-15

D 615

LOUISIANA

Darbin, Pauline (INDIVIDUAL) VOL. 58 E.D. 117

SHEET 32 LINE 94

W (COLOR) 51 (AGE) Louisiana (BIRTHPLACE) (CITIZENSHIP)

Tangipahoa (COUNTY)

— (CITY) — (STREET) — (HOUSE NO.)

ENUMERATED WITH Darbin, Joseph L.

RELATIONSHIP TO ABOVE Aunt

REMARKS

1920 CENSUS—INDEX
DEPARTMENT OF COMMERCE
BUREAU OF THE CENSUS

A-1

U. S. GOVERNMENT PRINTING OFFICE

D 615

LOUISIANA

Draffin Pauline (INDIVIDUAL) VOL. 17 E.D. 28

SHEET 10 LINE 79

W (COLOR) 8 (AGE) Louisiana (BIRTHPLACE) (CITIZENSHIP)

East Carroll (COUNTY)

Lake Providence (CITY) Second (STREET) — (HOUSE NO.)

ENUMERATED WITH Jones; Charles L.

RELATIONSHIP TO ABOVE Niece

REMARKS

1920 CENSUS—INDEX
DEPARTMENT OF COMMERCE
BUREAU OF THE CENSUS

A-3

D 60

LOUISIANA

Darbonne, Pearl — VOL. 2 E.D. 17

SHEET 22 LINE 23

W 14 Louisiana

Allen

ENUMERATED WITH Mayelle, Silvest

RELATIONSHIP TO ABOVE step - daughter

REMARKS

1920 CENSUS—INDEX
DEPARTMENT OF COMMERCE
BUREAU OF THE CENSUS

see Darbonne, Pearl (1)

D 616

STATE LOUISIANA

Dearborn, Peter
(HEAD OF FAMILY)

VOL. 48 E.D. 70

SHEET 18 LINE 72

Mu 51 Louisiana
(COLOR) (AGE) (BIRTHPLACE)

Rapides
(COUNTY)

(CITY) (STREET) (HOUSE NO.)

OTHER MEMBERS OF FAMILY

NAME	RELATIONSHIP	AGE	BIRTHPLACE	(SPECIAL USE)
Dearborn, Lora	W	47	Louisiana	
Johns, Barbara	MD	68	Louisiana	
Vallery, Harriet	SiL	27	Louisiana	
Vallery, Marse	BiL	23	Louisiana	
Dearborn, Pullman	GS	11	Louisiana	

1920 CENSUS—INDEX
DEPARTMENT OF COMMERCE
BUREAU OF THE CENSUS

A-18

U. S. GOVERNMENT PRINTING OFFICE (1919)

D ~~616~~ 616

LOUISIANA

Dearborne Peter J
(HEAD OF FAMILY)

VOL. 48 E.D. 70

SHEET 1 LINE 67

C (COLOR) 52 (AGE) Louisiana (BIRTHPLACE) (CITIZENSHIP)

Rapides (COUNTY)

(CITY) (STREET) (HOUSE NO.)

OTHER MEMBERS OF FAMILY

NAME	RELATIONSHIP	AGE	BIRTHPLACE	CITIZENSHIP
Dearborne Lora	W	45	Louisiana	
Pullman Gilbert	GCl	12	Louisiana	
Henderson Albert D	NR	21	Texas	

1920 CENSUS—INDEX
DEPARTMENT OF COMMERCE
BUREAU OF THE CENSUS

see also Dearborne Peter J

A-1a

D 615

LOUISIANA

Dearborne Peter J
(HEAD OF FAMILY)

VOL. 48 E.D. 70

SHEET 1 LINE 62

C 52 Louisiana
(COLOR) (AGE) (BIRTHPLACE)

Caddo
(COUNTY)

(CITY) (STREET) (HOUSE NO.)

OTHER MEMBERS OF FAMILY

NAME	RELATION-SHIP	AGE	BIRTHPLACE	CITIZEN-SHIP
Dearborne, Iona	W	45	Louisiana	
Tullman Gilbert	S Cl	12	Louisiana	
Henderson, Albert D	N R	21	Texas	

1920 CENSUS—INDEX
DEPARTMENT OF COMMERCE
BUREAU OF THE CENSUS

Dearborne
Peter J

A-16

D 6/5

Derfoine Potter

LOUISIANA

VOL. 21 E.D. 72

SHEET 14 LINE 45

TB In Louisiana

Jefferson Davis

Lake Arthur

ENUMERATED WITH Jones Frank

RELATIONSHIP TO ABOVE Roomer

REMARKS

1920 CENSUS—INDEX
DEPARTMENT OF COMMERCE
BUREAU OF THE CENSUS

A-3

D 6/5 STATE LOUISIANA

D 65

STATE LOUISIANA

Derbonne Pier
(HEAD OF FAMILY)

VOL. 56 E.D. 107

SHEET 12 LINE 75

W 26 Louisiana
(COLOR) (AGE) (BIRTHPLACE) (CITIZENSHIP)

St Landry
(COUNTY)

(CITY) (STREET) (HOUSE NO.)

OTHER MEMBERS OF FAMILY

NAME	RELATION-SHIP	AGE	BIRTHPLACE	CITIZEN-SHIP
Derbonne, Alcide	W	20	Louisiana	

1920 CENSUS—INDEX
DEPARTMENT OF COMMERCE
BUREAU OF THE CENSUS

A-16

D 615

Dearbonne, Polenick
(HEAD OF FAMILY)

STATE LOUISIANA
VOL. 56 E.D. 107
SHEET 2 LINE 19

W (COLOR) 43 (AGE) Louisiana (BIRTHPLACE) (CITIZENSHIP)

St. Landry (COUNTY)

(CITY) (STREET) (HOUSE NO.)

OTHER MEMBERS OF FAMILY

NAME	RELATIONSHIP	AGE	BIRTHPLACE	CITIZENSHIP
Dearbonne, Lelia	W	37	Louisiana	
— Lelia	D	13	Louisiana	
— Maya	D	11	Louisiana	
— Ofelia	D	8	Louisiana	
— Oaves	S	6	Louisiana	

1920 CENSUS—INDEX
DEPARTMENT OF COMMERCE
BUREAU OF THE CENSUS

#1 see #2

A-1a

STATE Louisiana

Dearbonne, Polenick
HEAD OF FAMILY—CONTINUED

OTHER MEMBERS OF FAMILY—CONTINUED

NAME	RELATIONSHIP	AGE	BIRTHPLACE	CITIZENSHIP
Dearbonne, Willieot	S	4	Louisiana	
Ader	D	1	Louisiana	

1920 CENSUS—INDEX
DEPARTMENT OF COMMERCE
BUREAU OF THE CENSUS

#2 See #1

A-1b

D 615

LOUISIANA

[redacted]

Dearborne, Pullman Gilbert VOL. 48 E.D. 70
(INDIVIDUAL)

SHEET 1 LINE 69

C 12 Louisiana
(COLOR) (AGE) (BIRTHPLACE) (CITIZENSHIP)

Rapides
(COUNTY)

(CITY) (STREET) (HOUSE NO.)

ENUMERATED WITH Dearborne, Peter J

RELATIONSHIP TO ABOVE Grand Child

REMARKS See Also Dearborne, Pullman, Gilbert

1920 CENSUS—INDEX
DEPARTMENT OF COMMERCE
BUREAU OF THE CENSUS

A-8

U. S. GOVERNMENT PRINTING OFFICE

D 616

D 616

LOUISIANA

Dearborn Pullman VOL. 48 E.D. 70

(INDIVIDUAL) SHEET 18 LINE 77

Mu 11 Louisiana

(COLOR) (AGE) (BIRTHPLACE) (CITIZENSHIP)

Rapides

(COUNTY)

(CITY) (STREET) (HOUSE NO.)

ENUMERATED WITH Dearborn Peter

RELATIONSHIP TO ABOVE Grandson

REMARKS

1920 CENSUS—INDEX
DEPARTMENT OF COMMERCE
BUREAU OF THE CENSUS

see also
Dearborn Pullman

A-3

D616

LOUISIANA

[redacted]

Dearborne, Pullman Gilbert VOL. 48 E.D. 70
(INDIVIDUAL)

SHEET 1 LINE 69

C 12 Louisiana
(COLOR) (AGE) (BIRTHPLACE) (CITIZENSHIP)

Rapides
(COUNTY)

— — —
(CITY) (STREET) (HOUSE NO.)

ENUMERATED WITH Dearborne, Peter J

RELATIONSHIP TO ABOVE Grand Child

REMARKS See also Dearborne, Pullman Gilbert

1920 CENSUS—INDEX
DEPARTMENT OF COMMERCE
BUREAU OF THE CENSUS

A-2

U. S. GOVERNMENT PRINTING OFFICE

D ~~615~~ 616

LOUISIANA

Deerborn Pullmon (INDIVIDUAL) VOL. 48 E.D. 70

SHEET 18 LINE 77

Mw (COLOR) 11 (AGE) Louisiana (BIRTHPLACE) (CITIZENSHIP)

Rapides (COUNTY)

(CITY) (STREET) (HOUSE NO.)

ENUMERATED WITH Deerborn Peter

RELATIONSHIP TO ABOVE Grandson

REMARKS

see Deerborn, Pullman

1920 CENSUS—INDEX
DEPARTMENT OF COMMERCE
BUREAU OF THE CENSUS

A-8

D 115

Durbon, Rachel
(HEAD OF FAMILY)

STATE LOUISIANA

VOL. 58 E.D. 129

SHEET 2 LINE 73

W (COLOR) 80 (AGE) Louisiana (BIRTHPLACE) (CITIZENSHIP)

Tangipahoa (COUNTY)

Ponchatoula (CITY) (STREET) (HOUSE NO.)

OTHER MEMBERS OF FAMILY

NAME	RELATION-SHIP	AGE	BIRTHPLACE	CITIZEN-SHIP
alone				
Living				

1920 CENSUS—INDEX
DEPARTMENT OF COMMERCE
BUREAU OF THE CENSUS

A-16

U. S. GOVERNMENT PRINTING OFFICE 11—1187

D 6/5

LOUISIANA

Durapau Rita
(INDIVIDUAL)

VOL. 29 E.D. 31

SHEET 6 LINE 16

W 48 Louisiana
(COLOR) (AGE) (BIRTHPLACE)

Saint Charles
(COUNTY)

(CITY) (STREET) (HOUSE NO.)

ENUMERATED WITH Dymel, Paul

RELATIONSHIP TO ABOVE Sister-in-Law

REMARKS

1920 CENSUS—INDEX
DEPARTMENT OF COMMERCE
BUREAU OF THE CENSUS

see
Durapau, Rita

Aug

D 645

Durbin, Robert

STATE LOUISIANA

VOL. 58 E.D. 177

SHEET 18 LINE 39

W 22 Louisiana

(COLOR) (AGE) (BIRTHPLACE)

Tangipahoa

(COUNTY)

Independence — —

(CITY) (STREET) (HOUSE NO.)

ENUMERATED WITH Durbin, Louis

RELATIONSHIP TO ABOVE Brother

REMARKS

1920 CENSUS—INDEX
DEPARTMENT OF COMMERCE
BUREAU OF THE CENSUS

A-3

U. S. GOVERNMENT PRINTING OFFICE

D 6/6

LOUISIANA

Draper, Robert Le (HEAD OF FAMILY)

VOL. 10 E.D. 37

SHEET 20 LINE 48

W (COLOR) 31 (AGE) Texas (BIRTHPLACE) (CITIZENSHIP)

Caddo (COUNTY)

Vivian (CITY) N.R. (STREET) (HOUSE NO.)

OTHER MEMBERS OF FAMILY

NAME	RELATIONSHIP	AGE	BIRTHPLACE	CITIZENSHIP
Draper, Vera	W	26	Texas	
Draper, Herman	S	4 1/2	Louisiana	
Draper, Thurman	S	3 5/12	Louisiana	
" Neta M	D	8/12	Louisiana	

1920 CENSUS—INDEX
DEPARTMENT OF COMMERCE
BUREAU OF THE CENSUS

A-1a

D 615

LOUISIANA

Desbonne, Rose
(INDIVIDUAL)

VOL. 21 E. D. 54

SHEET 16 LINE 59

W (COLOR) 67 (AGE) Louisiana (BIRTHPLACE) (NATIONALITY)

Natchitoches
(COUNTY)

(CITY) (STREET) (HOUSE NO.)

ENUMERATED WITH Desbonne Adam

RELATIONSHIP TO ABOVE Mother

REMARKS

1920 CENSUS—INDEX
DEPARTMENT OF COMMERCE
BUREAU OF THE CENSUS

A-3

D 616

LOUISIANA

Draper, Rose
(HEAD OF FAMILY)

VOL. 12 E.D. 67

SHEET 4 LINE 19

B 37 Louisiana
(COLOR) (AGE) (BIRTHPLACE) (CITIZENSHIP)

Caddo
(COUNTY)

Shreveport Southern Ave 1721½
(CITY) (STREET) (HOUSE NO.)

OTHER MEMBERS OF FAMILY

NAME	RELATION-SHIP	AGE	BIRTHPLACE	CITIZEN-SHIP
Sanders, John	R	37	Georgia	

1920 CENSUS—INDEX
DEPARTMENT OF COMMERCE
BUREAU OF THE CENSUS

A-16

D 615

Darbin, Roy W
(HEAD OF FAMILY)

LOUISIANA

VOL. 58 E.D. 117

SHEET 34 LINE 65

W (COLOR) 31 (AGE) Louisiana (BIRTHPLACE) (CITIZENSHIP)

Tangipahoa (COUNTY)

(CITY) (STREET) (HOUSE NO.)

OTHER MEMBERS OF FAMILY

NAME	RELATIONSHIP	AGE	BIRTHPLACE	CITIZENSHIP
Darbin, Jessie	W	32	Louisiana	
— Edna N	D	9	Louisiana	
— Vivian	D	7	Louisiana	
— Ruth	D	3	Louisiana	
— Murphy	S	9/12	Louisiana	

1920 CENSUS—INDEX
DEPARTMENT OF COMMERCE
BUREAU OF THE CENSUS

A-4a

U. S. GOVERNMENT PRINTING OFFICE

D46

LOUISIANA

Driver Ruby L (INDIVIDUAL) VOL. 24 E.D. 43

SHEET 13 LINE 28

13 (COLOR) F (AGE) Louisiana (BIRTHPLACE)

Jackson (COUNTY)

(CITY) (STREET) (HOUSE NO.)

ENUMERATED WITH Emerson Frank

RELATIONSHIP TO ABOVE granddaughter

REMARKS

1920 CENSUS—INDEX
DEPARTMENT OF COMMERCE
BUREAU OF THE CENSUS

A-3

U.S. GOVERNMENT PRINTING OFFICE (1919)

D 615

LOUISIANA

Darbon Russel
(HEAD OF FAMILY)

VOL. 12 E.D. 65

SHEET 2 LINE 30

W (COLOR) 34 (AGE) Louisiana (BIRTHPLACE)

Evangeline (COUNTY)

Basile (CITY) Third (STREET) R.R. (HOUSE NO.)

OTHER MEMBERS OF FAMILY

NAME	RELATION-SHIP	AGE	BIRTHPLACE	CITIZEN-SHIP
Darbon, Amy	W	33	Louisiana	
— Gertrude	D	3	Louisiana	
Navers, Lurance	Bo	35	Louisiana	

1920 CENSUS—INDEX
DEPARTMENT OF COMMERCE
BUREAU OF THE CENSUS

A-16

U. S. GOVERNMENT PRINTING OFFICE

D 615

Durbin S. B.
(HEAD OF FAMILY)

STATE LOUISIANA
VOL 51 E.D. 95
SHEET 6 LINE 67

W | 38 | Louisiana
(COLOR) | (AGE) | (BIRTHPLACE) | (NATIONALITY)

(COUNTY)

(CITY) | (STREET) | (HOUSE NO.)

OTHER MEMBERS OF FAMILY

NAME	RELATION-SHIP	AGE	BIRTHPLACE	CITIZEN-SHIP
Durbin, Minnie	W	30	Louisiana	
Hazel	D	10	Louisiana	
Hilda	D	8	Louisiana	
Maxine	D	6	Louisiana	
Rita	D	4 10/12	Louisiana	

1920 CENSUS—INDEX
DEPARTMENT OF COMMERCE
BUREAU OF THE CENSUS

U. S. GOVERNMENT PRINTING OFFICE

Durbin S P

(HEAD OF FAMILY—CONTINUED)

STATE Tennessee

OTHER MEMBERS OF FAMILY—CONTINUED

NAME	RELATION-SHIP	AGE	BIRTHPLACE	CITIZEN-SHIP
Durbin, Mildred	D	2 11/12	Tennessee	

1920 CENSUS—INDEX
DEPARTMENT OF COMMERCE
BUREAU OF THE CENSUS

1

D 615

LOUISIANA

Dreben, Sam
(INDIVIDUAL)

VOL. 32 E.D. 21

SHEET 8 LINE 85

W (COLOR) 41 (AGE) Russia (BIRTHPLACE) -NR- (CITIZENSHIP)

Orleans (COUNTY)

New Orleans (CITY) Baronne (STREET) 624 (HOUSE NO.)

ENUMERATED WITH Desoto Hotel

RELATIONSHIP TO ABOVE Lodger

REMARKS

1920 CENSUS—INDEX
DEPARTMENT OF COMMERCE
BUREAU OF THE CENSUS

A-2

U. S. GOVERNMENT PRINTING OFFICE

D 616

LOUISIANA

LOUISIANA

VOL. 10 E.D. 72

SHEET 15 LINE 19

616

Draper Sam

(HEAD OF FAMILY)

P 72 Louisiana

(COLOR) (AGE) (BIRTHPLACE)

Caddo

(COUNTY)

(CITY) (STREET) (HOUSE NO.)

OTHER MEMBERS OF FAMILY

NAME	RELATION-SHIP	AGE	BIRTHPLACE	CITIZEN-SHIP
Draper Mary	W	35	Louisiana	
Lizzy Leigh	D	15	Louisiana	
Beasie	D	1/12	Louisiana	

1920 CENSUS—INDEX
DEPARTMENT OF COMMERCE
BUREAU OF THE CENSUS

A-16

D 616

LOUISIANA

Derbonne Sandayes
(GIVEN NAME) (SURNAME)

VOL. 56 E.D. 107

SHEET 20 LINE 69

Mu (COLOR) 3 (AGE) Louisiana (BIRTHPLACE) (BIRTHPLACE)

St Landry (COUNTY)

(CITY) (STREET) (HOUSE NO.)

ENUMERATED WITH Lonnie Harmon

RELATIONSHIP TO ABOVE Grand child

REMARKS See Derbonne, Sandayes

1920 CENSUS—INDEX
DEPARTMENT OF COMMERCE
BUREAU OF THE CENSUS

A-8

D 645

Derbonne Sandayes (INDIVIDUAL)

LOUISIANA

VOL. 56 E.D. 107

SHEET 20 LINE 69

Mu (COLOR) 3 (AGE) Louisiana (BIRTHPLACE)

St Landry (COUNTY)

(CITY)

ENUMERATED WITH Sonnia Harmen

RELATIONSHIP TO ABOVE Grand-Child

REMARKS See Derborme, Sandayes

1920 CENSUS—INDEX
DEPARTMENT OF COMMERCE
BUREAU OF THE CENSUS

AB

D 645

LOUISIANA

D 615

Durbin, Lark
(INDIVIDUAL)

STATE LOUISIANA

VOL. 58 E.D. 122

SHEET 18 LINE 38

W (COLOR) 60 (AGE) Louisiana (BIRTHPLACE) (CITIZENSHIP)

Tangipahoa (COUNTY)

(CITY) (STREET) (HOUSE NO.)

ENUMERATED WITH Durbin, Louis

RELATIONSHIP TO ABOVE Mother

REMARKS

1920 CENSUS—INDEX
DEPARTMENT OF COMMERCE
BUREAU OF THE CENSUS

A-3

U. S. GOVERNMENT PRINTING OFFICE

D 6/6

Draper Sem
(HEAD OF FAMILY)

LOUISIANA

VOL. 10 E.D. 72

SHEET 16 LINE 23

B 25 Louisiana
(COLOR) (AGE) (BIRTHPLACE)

Caddo
(COUNTY)

(CITY) (STREET) (HOUSE NO.)

OTHER MEMBERS OF FAMILY

NAME	RELATION-SHIP	AGE	BIRTHPLACE	CITIZEN-SHIP
Draper, Henrietta	W	22	Louisiana	
Ernest	S	7/12	Louisiana	
Ettie Lee	D	3	Louisiana	
Emma	S	1 3/12	Louisiana	

1920 CENSUS—INDEX
DEPARTMENT OF COMMERCE
BUREAU OF THE CENSUS

A-1a

D 6/6

Derbonne, Etoneau

STATE LOUISIANA

VOL. 56 E.D. 107

DEPARTMENT OF COMMERCE
BUREAU OF THE CENSUS

A-1a

ED 6/6

STATE LOUISIANA

Derborme, Sidney
(HEAD OF FAMILY)

VOL. 56 E.D. 107

SHEET 15 LINE 22

W 32 Louisiana
(COLOR) (AGE) (BIRTHPLACE)

St Landry
(COUNTY)

(CITY) (STREET) (HOUSE NO.)

OTHER MEMBERS OF FAMILY

NAME	RELATION-SHIP	AGE	BIRTHPLACE	CITIZEN-SHIP
Derborme, Avalia	W	35	Louisiana	
- Agance	D	12	Louisiana	
- Edlezare	S	10	Louisiana	
- Allexandre	S	8	Louisiana	
- Vinice	D	6	Louisiana	

1920 CENSUS—~~INDEX~~
DEPARTMENT OF COMMERCE
BUREAU OF THE CENSUS
#1 see #2

See Derborme Sidney

A-1a

STATE Louisiana

STATE Louisiana

Derborme, Sitneay
HEAD OF FAMILY—CONTINUED

OTHER MEMBERS OF FAMILY—CONTINUED

NAME	RELATIONSHIP	AGE	BIRTHPLACE	CITIZENSHIP
Derborme, Claud	S	4	Louisiana	

1920 CENSUS—INDEX
DEPARTMENT OF COMMERCE
BUREAU OF THE CENSUS
#2 see #1

A-1b

U. S. GOVERNMENT PRINTING OFFICE

D 615

STATE LOUISIANA

D 615

Derbonne Sitneay

(HEAD OF FAMILY)

STATE LOUISIANA

VOL. 56 E.D. 107

SHEET 15 LINE 22

(COLOR)	(AGE)	(BIRTHPLACE)	(CITIZENSHIP)
W	32	Louisiana	

St Landry

(COUNTY)

(CITY) (STREET) (HOUSE NO.)

OTHER MEMBERS OF FAMILY

NAME	RELATIONSHIP	AGE	BIRTHPLACE	CITIZENSHIP
Derbonne Avalia	W	35	Louisiana	
— Agonice	D	12	Louisiana	
— Belegare	S	10	Louisiana	
— Alleffandre	S	8	Louisiana	
— Vinice	D	6	Louisiana	

1920 CENSUS—INDEX
DEPARTMENT OF COMMERCE
BUREAU OF THE CENSUS

See #2

Derbonne, Sitneay

STATE Louisiana

Derbonne Sitnezy
HEAD OF FAMILY—CONTINUED

OTHER MEMBERS OF FAMILY—CONTINUED

NAME	RELATION-SHIP	AGE	BIRTHPLACE	CITIZEN-SHIP
Derbonne, Claud	S	4	Louisiana	

1920 CENSUS—INDEX
DEPARTMENT OF COMMERCE
BUREAU OF THE CENSUS

see

A-1b

AD 615

LOUISIANA

Dearboone Smith
(HEAD OF FAMILY)

VOL. 48 E.D. 71

SHEET 5 LINE 94

[illegible] [illegible] Louisiana
(COLOR) (AGE) (BIRTHPLACE) (CITIZENSHIP)

[illegible]
(COUNTY)

(CITY) (STREET) (HOUSE NO.)

OTHER MEMBERS OF FAMILY

NAME	RELATIONSHIP	AGE	BIRTHPLACE	CITIZENSHIP
Dearboone Emily	[illegible]	[illegible]	Louisiana	

1920 CENSUS—INDEX
DEPARTMENT OF COMMERCE
BUREAU OF THE CENSUS

A-1a

U. S. GOVERNMENT PRINTING OFFICE

AD 615

LOUISIANA

D 615

Durbin, Sola
(INDIVIDUAL)

LOUISIANA

VOL. 58 E.D. 119

SHEET 6 LINE 76

W (COLOR) 34 (AGE) Louisiana (BIRTHPLACE) (CITIZENSHIP)

Tangipahoa (COUNTY)

— (CITY) — (STREET) — (HOUSE NO.)

ENUMERATED WITH Vernon, Henry G.

RELATIONSHIP TO ABOVE Daughter

REMARKS

1920 CENSUS—INDEX
DEPARTMENT OF COMMERCE
BUREAU OF THE CENSUS

A-3

U. S. GOVERNMENT PRINTING OFFICE

D 6/6

Darborn, Stanley J.

LOUISIANA

VOL. 39 E.D. 153

SHEET 15 LINE 1

May 13 (AGE) Louisiana (BIRTHPLACE)

Orleans (HOSPITAL)

New Orleans (CITY) Foxtall (STREET) 1015 (HOUSE NO.)

ENUMERATED WITH Woodey, Jacob

RELATIONSHIP TO ABOVE Grandson

REMARKS

1920 CENSUS—INDEX
DEPARTMENT OF COMMERCE
BUREAU OF THE CENSUS

A-5

U. S. GOVERNMENT PRINTING OFFICE (1920)

D 615

Aubin, Stella

(INDIVIDUAL)

LOUISIANA

VOL. 8 E. D. 40

SHEET 27 LINE 70

3 23 Louisiana

(COLOR) (AGE) (BIRTHPLACE) (OTHER)

Calcasieu

(COUNTY)

Lake Charles Mill NR

(CITY) (STREET) (HOUSE NO.)

ENUMERATED WITH Saville, Sydney

RELATIONSHIP TO ABOVE Sister

REMARKS

1920 CENSUS—INDEX
DEPARTMENT OF COMMERCE
BUREAU OF THE CENSUS

A-8

U. S. GOVERNMENT PRINTING OFFICE

D 615

Durbin, Sydney
(INDIVIDUAL)

LOUISIANA

VOL. 8 E.D. 40

SHEET 24 LINE 13

+3 (COLOR) 1 6/12 (AGE) Louisiana (BIRTHPLACE) (CITIZENSHIP)

Calcasieu (COUNTY)

Lake Charles (CITY) Mill (STREET) NR (HOUSE NO.)

ENUMERATED WITH Sarille, Sydney

RELATIONSHIP TO ABOVE Nephew

REMARKS

1920 CENSUS—INDEX
DEPARTMENT OF COMMERCE
BUREAU OF THE CENSUS

A-2

D 65

Durbin T.
(HEAD OF FAMILY)

LOUISIANA
VOL. 24 E.D. 46
SHEET 14 LINE 5

W | 49 | Louisiana | —
(COLOR) | (AGE) | (BIRTHPLACE) | (NATIONALITY)

Jackson
(COUNTY)

(CITY) | (STREET) | (HOUSE NO.)

OTHER MEMBERS OF FAMILY

NAME	RELATION-SHIP	AGE	BIRTHPLACE	CITIZEN-SHIP
Durbin, Callie	W	46	Louisiana	
" Connie	D	14	Louisiana	
" Jimmie T	S	11	Louisiana	
" Joyce	D	9	Louisiana	

1920 CENSUS—INDEX
DEPARTMENT OF COMMERCE
BUREAU OF THE CENSUS

A-16

D 616

Derbourg, Ta. (HEAD OF FAMILY)

LOUISIANA

VOL. 56 E.D. 106

SHEET 29 LINE 23

W (COLOR) 29 (AGE) Louisiana (BIRTHPLACE)

St Landry (COUNTY)

Eunice (CITY) 1st (STREET)

OTHER MEMBERS OF FAMILY

NAME	RELATION-SHIP	AGE	BIRTHPLACE	CITIZEN-SHIP
Derbourg, Mildred (wife)	W	29	Louisiana	
Thomas W.	S	4	Louisiana	
Duffie, Elizabeth	M-F	72	Louisiana	

1920 CENSUS—INDEX
DEPARTMENT OF COMMERCE
BUREAU OF THE CENSUS

A-16

D 615

LOUISIANA

D 615

STATE LOUISIANA

Derbonne Talie
(INDIVIDUAL)

VOL. 56 E.D. 107

SHEET 6 LINE 88

W 18 Louisiana
(COLOR) (AGE) (BIRTHPLACE) (CITIZENSHIP)

St Landry
(COUNTY)

— — —
(CITY) (STREET) (HOUSE NO.)

ENUMERATED WITH Not Reported

RELATIONSHIP TO ABOVE wife

REMARKS apparently wife of Derbonne William Sh to Line 87 E.D. 107

1920 CENSUS—INDEX
DEPARTMENT OF COMMERCE
BUREAU OF THE CENSUS

A-2

D 45

LOUISIANA

Darbon, Theo
(HEAD OF FAMILY)

VOL. 7 E.D. 53

SHEET 2 LINE 48

W (COLOR) 24 (AGE) Louisiana (BIRTHPLACE) (CITIZENSHIP)

Calcasieu (COUNTY)

(CITY) (STREET) (HOUSE NO.)

OTHER MEMBERS OF FAMILY

NAME	RELATIONSHIP	AGE	BIRTHPLACE	CITIZENSHIP
Bataux, Bernice	D	2 6/12	Louisiana	
Darbon, Emonte	M	65	Louisiana	

1920 CENSUS—INDEX
DEPARTMENT OF COMMERCE
BUREAU OF THE CENSUS

A-4a

D 615

STATE LOUISIANA

Darbonne, Theodore (HEAD OF FAMILY)

VOL. 56 E.D. 108

SHEET 20 LINE 18

W (COLOR) 41 (AGE) Louisiana (BIRTHPLACE)

Lt Landry (COUNTY)

(CITY) (STREET) (HOUSE NO.)

OTHER MEMBERS OF FAMILY

NAME	RELATION-SHIP	AGE	BIRTHPLACE	CITIZEN-SHIP
Darbonne, Zula	W	34	Louisiana	
Bula	D	10	Louisiana	
Wesley	S	6	Louisiana	
Eubin	S	6	Louisiana	
Eddick	S	4	Louisiana	

1920 CENSUS—INDEX
DEPARTMENT OF COMMERCE
BUREAU OF THE CENSUS

A-16

U. S. GOVERNMENT PRINTING OFFICE

D 615

LOUISIANA

Dearbonne, Theophile (HEAD OF FAMILY)

VOL. 12 E.D. 67

SHEET 11 LINE 72

W (COLOR) 60 (AGE) Louisiana (BIRTHPLACE)

(CITIZENSHIP)

Evangeline (COUNTY)

(CITY)

(STREET)

(HOUSE NO.)

OTHER MEMBERS OF FAMILY

NAME	RELATIONSHIP	AGE	BIRTHPLACE	CITIZENSHIP
Dearbonne, Leonard	W	30	Louisiana	
Eusebe	S	23	Louisiana	

1920 CENSUS—INDEX
DEPARTMENT OF COMMERCE
BUREAU OF THE CENSUS

A-16

U. S. GOVERNMENT PRINTING OFFICE

D 6/6

Dearborn, Theresa (INDIVIDUAL)

LOUISIANA

VOL. 21 E.D. 21

SHEET 5 LINE 91

B (COLOR) 60 (AGE) Louisiana (BIRTHPLACE) _____ (NATIONALITY)

Plaquemines (COUNTY)

_____ (CITY) _____ (STREET) _____ (HOUSE NO.)

ENUMERATED WITH Taylor, Wesk

RELATIONSHIP TO ABOVE Mother in law

REMARKS _____

1920 CENSUS—INDEX
DEPARTMENT OF COMMERCE
BUREAU OF THE CENSUS

A-8

U. S. GOVERNMENT PRINTING OFFICE 11—11071

D 615

Derbonne, Thomas
(HEAD OF FAMILY)

LOUISIANA

VOL. 31 E. D. 54

SHEET 8 LINE 74

W 51 Louisiana
(COLOR) (AGE) (BIRTHPLACE) (CITIZENSHIP)

Natchitoches
(COUNTY)

(CITY) (STREET) (HOUSE NO.)

OTHER MEMBERS OF FAMILY

NAME	RELATION-SHIP	AGE	BIRTHPLACE	CITIZEN-SHIP
Derbonne, Julia	W	52	Louisiana	
- Luddy	S	22	Louisiana	
- William	S	20	Louisiana	
- Julius	S	21	Louisiana	
- Octave	S	16	Louisiana	

1920 CENSUS—INDEX
DEPARTMENT OF COMMERCE
BUREAU OF THE CENSUS #1 on # 2

A-16

STATE Louisiana

Derbonne, Thomas
(HEAD OF FAMILY—CONTINUED)

OTHER MEMBERS OF FAMILY—CONTINUED

NAME	RELATION-SHIP	AGE	BIRTHPLACE	CITIZEN-SHIP
Derbonne, Mary	D	12	Louisiana	
Etler	GD	5	Louisiana	

1920 CENSUS—INDEX
DEPARTMENT OF COMMERCE
BUREAU OF THE CENSUS

#2 and #1

D 615

LOUISIANA

Darbonne, Thomas
(HEAD OF FAMILY)

VOL. 2 E.D. 18

SHEET 33 LINE 26

W (COLOR) 23 (AGE) Louisiana (BIRTHPLACE) (CITIZENSHIP)

Allen (COUNTY)

(CITY) (STREET) (HOUSE NO.)

OTHER MEMBERS OF FAMILY

NAME	RELATIONSHIP	AGE	BIRTHPLACE	CITIZENSHIP
Darbonne, Isora	W	27	Louisiana	
— Paul P	S	4 7/12	Louisiana	
— Steve V	S	3 1/12	Louisiana	
— Sidney S	S	1 7/12	Louisiana	

1920 CENSUS—INDEX
DEPARTMENT OF COMMERCE
BUREAU OF THE CENSUS

A-1a

U. S. GOVERNMENT PRINTING OFFICE

D 615

Derbonne, Tilford
(HEAD OF FAMILY)

LOUISIANA

VOL. 5-5 E.D. 111

SHEET 5 LINE 16

M (COLOR) 35 (AGE) Louisiana (BIRTHPLACE) (CITIZENSHIP)

St. Landry (COUNTY)

(CITY) (STREET) (HOUSE NO.)

OTHER MEMBERS OF FAMILY

NAME	RELATION-SHIP	AGE	BIRTHPLACE	CITIZEN-SHIP
Derbonne, Francis	W	22	Louisiana	
" Otis	S	5	Louisiana	
" Thelma	D	3	Louisiana	
" Effie	D	1	Louisiana	

1920 CENSUS—INDEX
DEPARTMENT OF COMMERCE
BUREAU OF THE CENSUS

A-4a

U. S. GOVERNMENT PRINTING OFFICE

D 616

LOUISIANA

Draper Tom
(HEAD OF FAMILY)

VOL. 10 E. D. 22

SHEET 15 LINE 30

B 33 Louisiana
(COLOR) (AGE) (BIRTHPLACE) (NATURALIZED)

Caddo
(COUNTY)

(CITY) (STREET) (HOUSE NO.)

OTHER MEMBERS OF FAMILY

NAME	RELATION-SHIP	AGE	BIRTHPLACE	CITIZEN-SHIP
Draper Mamie	W	26	Louisiana	
Howard	S	8	Louisiana	
Florence	D	6	Louisiana	
Tom Jr	S	2	Louisiana	
Sapora	D	1	Louisiana	

1920 CENSUS—INDEX
DEPARTMENT OF COMMERCE
BUREAU OF THE CENSUS

A-16

D 616

LOUISIANA

D615

LOUISIANA

STATE

Du Capan, Una C.
(INDIVIDUAL)

VOL. 35 E.D. 106

SHEET 5 LINE 87

W | 24 | Louisiana | | Orleans
(COLOR) | (AGE) | (BIRTHPLACE) | (NATIONALITY) | (COUNTY)

New Orleans | St. Philip | 3044
(CITY) | (STREET) | (HOUSE NO.)

ENUMERATED WITH Smith, Elmore B.

RELATIONSHIP TO ABOVE Daughter

REMARKS

1920 CENSUS—INDEX
DEPARTMENT OF COMMERCE
BUREAU OF THE CENSUS

A-3

D 615

Desbonne, Ursin
(HEAD OF FAMILY)

LOUISIANA

VOL. 31 ED. 53

SHEET 2 LINE 11

W (COLOR) 33 (AGE) Louisiana (BIRTHPLACE) (NATIONALITY)

Natchitoches (COUNTY)

(CITY) (STREET) (HOUSE NO.)

OTHER MEMBERS OF FAMILY

NAME	RELATION-SHIP	AGE	BIRTHPLACE	CITIZEN-SHIP
Desbonne, Louisa	W	34	Louisiana	
— Sadie	D	12	Louisiana	

1920 CENSUS—INDEX
DEPARTMENT OF COMMERCE
BUREAU OF THE CENSUS

A46

U. S. GOVERNMENT PRINTING OFFICE

D 615

D 615

LOUISIANA

Darboune Valentine (HEAD OF FAMILY)

VOL. 21 E.D. 77

SHEET 16 LINE 99

W (COLOR) 26 (AGE) Louisiana (BIRTHPLACE) (CITIZENSHIP)

Jefferson Davis (COUNTY)

(CITY) (STREET) (HOUSE NO.)

OTHER MEMBERS OF FAMILY

NAME	RELATION-SHIP	AGE	BIRTHPLACE	CITIZEN-SHIP
Darboune Inez	W	21	Louisiana	
— Mildred	D	3	Louisiana	
Darboune, Enna	D	1	Louisiana	

1920 CENSUS—INDEX
DEPARTMENT OF COMMERCE
BUREAU OF THE CENSUS

A-16

U. S. GOVERNMENT PRINTING OFFICE 1 [illegible] (SP)

D615

Ducropan, Viola
(INDIVIDUAL)

STATE LOUISIANA

VOL. 5 E.D. 4

SHEET 19 LINE 25

W (COLOR) (MONTH) (YEAR) 12 (AGE) Louisiana (BIRTHPLACE) (CITIZENSHIP)

Avoyelles (COUNTY) (M. C. D.)

(CITY) (STREET) (STREET NO.)

ENUMERATED WITH Chenvert, Joseph

RELATIONSHIP TO ABOVE Step-daughter

REMARKS

1920 See Ducrapon, Viola

CENSUS—INDEX
DEPARTMENT OF COMMERCE
BUREAU OF THE CENSUS

A-3

U. S. GOVERNMENT PRINTING OFFICE

D ~~615~~ 616

LOUISIANA

Drauhorn, Violet
(INDIVIDUAL)

VOL. 9 E.D. 210

SHEET 5 LINE 69

B (COLOR) 19 (AGE) Louisiana (BIRTHPLACE) (CITIZENSHIP)

Bassier (COUNTY)

(CITY) (STREET) (HOUSE NO.)

ENUMERATED WITH Scott, Sam

RELATIONSHIP TO ABOVE Sister-in-law

REMARKS

See Drauhorn, Violet

1920 CENSUS—INDEX
DEPARTMENT OF COMMERCE
BUREAU OF THE CENSUS

A-3

U. S. GOVERNMENT PRINTING OFFICE

D 616

Driver W. J
(HEAD OF FAMILY)

STATE LOUISIANA
VOL. 61 E.D. 93
SHEET 1 LINE 42

W (COLOR) 43 (AGE) Missouri (BIRTHPLACE) (CITIZENSHIP)

Vernon (COUNTY)

(CITY) (STREET) (HOUSE NO.)

OTHER MEMBERS OF FAMILY

NAME	RELATION-SHIP	AGE	BIRTHPLACE	CITIZEN-SHIP
Driver Mary	W	36	Missouri	
— Jacob	S	9	Missouri	
— Quentin	S	8	Missouri	
— Clyde	S	2	Missouri	

1920 CENSUS—INDEX
DEPARTMENT OF COMMERCE
BUREAU OF THE CENSUS

A-13 n

D 615

LOUISIANA

Dorvin, Walter (HEAD OF FAMILY)

VOL. 33 E.D. 43

SHEET 12 LINE 84

W (COLOR) 29 (AGE) Louisiana (BIRTHPLACE) (CITIZENSHIP)

Orleans (COUNTY)

New Orleans (CITY) Bolivar (STREET) 515 (HOUSE NO.)

OTHER MEMBERS OF FAMILY

NAME	RELATIONSHIP	AGE	BIRTHPLACE	CITIZENSHIP
Dorvin, Andrew	F	69	Louisiana	
Dorvin, Walter	S	3	Louisiana	
Messina, Laura	M	28	Louisiana	
Messina, Louis	S	9	Louisiana	
Messina, Estella	D	7	Louisiana	

1930 CENSUS—INDEX
DEPARTMENT OF COMMERCE
BUREAU OF THE CENSUS

A-1a

D 616

LOUISIANA

Burbridge, Walter M. (HEAD OF FAMILY) VOL. 8 E.D. 35

SHEET 4 LINE 45

M (COLOR) 51 (AGE) Louisiana (BIRTHPLACE) (CITIZENSHIP)

Calcasieu (COUNTY)

(CITY) (STREET) Camp Gestner (HOUSE NO.)

OTHER MEMBERS OF FAMILY

NAME	RELATIONSHIP	AGE	BIRTHPLACE	CITIZENSHIP
Burbridge Alma	[illegible]	[illegible]	Texas	

1920 CENSUS—INDEX
DEPARTMENT OF COMMERCE
BUREAU OF THE CENSUS

A-1a

U. S. GOVERNMENT PRINTING OFFICE

D 615

Derbome, Warren
(HEAD OF FAMILY)

LOUISIANA

VOL. 2 E.D. 21

SHEET 39 LINE 81

W (COLOR) 46 (AGE) Louisiana (BIRTHPLACE) (CITIZENSHIP)

Allen (COUNTY)

(CITY) Oakdale Naval Stores (STREET) N.R. (HOUSE NO.)

OTHER MEMBERS OF FAMILY Camp

NAME	RELATIONSHIP	AGE	BIRTHPLACE	CITIZENSHIP
Derbome, Carrie	D	14	Louisiana	
Derbome, Ray	S	12	Louisiana	
Derbome, Lena	D	10	Louisiana	
Derbome, Doness	S	6	Louisiana	
Derbome, Hollis	S	4 9/12	Louisiana	

1920 CENSUS—INDEX
DEPARTMENT OF COMMERCE
BUREAU OF ~~THE~~ CENSUS

#1 See #2

See also
Derbome, Warren

A-16

STATE Louisiana

Derbome Warren
(HEAD OF FAMILY—CONTINUED)

OTHER MEMBERS OF FAMILY—CONTINUED

NAME	RELATION-SHIP	AGE	BIRTHPLACE	CITIZEN-SHIP
Derbome Edith	D	3 6/12	Louisiana	
Derbome Herman	S	8/12	Louisiana	

1920 CENSUS—INDEX
DEPARTMENT OF COMMERCE
BUREAU OF THE CENSUS

2 Scott

A-1 b

D 615

Derbonn, Warren
(HEAD OF FAMILY)

LOUISIANA

VOL. 2 E.D. 21

SHEET 39 LINE 81

W (COLOR) 46 (AGE) Louisiana (BIRTHPLACE) (CITIZENSHIP)

Allen (COUNTY)

— (CITY) Oakdale Naval Stores Camp (STREET) h.R. (HOUSE NO.)

OTHER MEMBERS OF FAMILY

NAME	RELATIONSHIP	AGE	BIRTHPLACE	CITIZENSHIP
Derbonn, Carrie	D	14	Louisiana	
Derbonn, Ray	S	12	Louisiana	
Derbonn, Lena	D	10	Louisiana	
Derbonn, Doness	S	6	Louisiana	
Derbonn, Hollis	S	4 11/12	Louisiana	

1920 CENSUS—INDEX
DEPARTMENT OF COMMERCE
BUREAU OF THE CENSUS

#1 See #2

See also Derbonn, Warren

A-16

STATE Louisiana

Derbonn Warren
(HEAD OF FAMILY—CONTINUED)

OTHER MEMBERS OF FAMILY—CONTINUED

NAME	RELATION-SHIP	AGE	BIRTHPLACE	CITIZEN-SHIP
Derbonn, Earl	D	3 6/12	Louisiana	
Derbonn, Herman	D	8/12	Louisiana	

1920 CENSUS—INDEX
DEPARTMENT OF COMMERCE
BUREAU OF THE CENSUS

#2 See #1

A-1b

D

Draper Will (HEAD OF FAMILY)

LOUISIANA

VOL. 10 E.D. 72

SHEET 14 LINE 48

B (COLOR) 34 (AGE) Louisiana (BIRTHPLACE)

Caddo (COUNTY)

(CITY) (STREET) (HOUSE NO.)

OTHER MEMBERS OF FAMILY

NAME	RELATION-SHIP	AGE	BIRTHPLACE	CITIZEN-SHIP
Draper, Lorensey	N	19	Louisiana	

1920 CENSUS—INDEX
DEPARTMENT OF COMMERCE
BUREAU OF THE CENSUS

A-16

U. S. GOVERNMENT PRINTING OFFICE (1—1307)

D 65

LOUISIANA

Drebenstedt William
(HEAD OF FAMILY)

VOL. 22 E.D. 22

SHEET 9 LINE 6

[illegible] (COLOR) [illegible] (AGE) Germany (BIRTHPLACE) 1882-na-A03 (CITIZENSHIP)

[illegible] (COUNTY)

(CITY) (STREET) (HOUSE NO.)

OTHER MEMBERS OF FAMILY

NAME	RELATIONSHIP	AGE	BIRTHPLACE	CITIZENSHIP
Drebenstedt Anna	D	28	Texas	
Elthch Louisa	D	3[illegible]	Germany	na

1920 CENSUS—INDEX
DEPARTMENT OF COMMERCE
BUREAU OF THE CENSUS

A-1a

U. S. GOVERNMENT PRINTING OFFICE

D 645

LOUISIANA

Darbon Williams (INDIVIDUAL) VOL. 13 E.D. 17

SHEET 6 LINE 26

W (RACE) 19 (AGE) Louisiana (BIRTHPLACE) _____ (CITIZENSHIP)

Concordia (COUNTY)

Vidalia (CITY) 2nd (STREET) — (HOUSE NO.)

ENUMERATED WITH Dantan Paul

RELATIONSHIP TO ABOVE Nephew

REMARKS _____

1920 CENSUS—INDEX
DEPARTMENT OF COMMERCE
BUREAU OF THE CENSUS

A-3

U. S. GOVERNMENT PRINTING OFFICE

D615

LOUISIANA

Drevon, William (INDIVIDUAL)

VOL. 35 E.D. 95

SHEET 12 LINE 87

W (COLOR) 39 (AGE) Louisiana (BIRTHPLACE) (CITIZENSHIP)

orleans (COUNTY)

new orleans (CITY) Royal (STREET) 1115 (HOUSE NO.)

ENUMERATED WITH Healy, Margarite

RELATIONSHIP TO ABOVE Lodger

REMARKS

1920 CENSUS—INDEX
DEPARTMENT OF COMMERCE
BUREAU OF THE CENSUS

see Devon, William

A-3

U. S. GOVERNMENT PRINTING OFFICE

D 615

LOUISIANA

Derbonne, William (INDIVIDUAL)

VOL. 31 E.D. 54

SHEET 5 LINE 5

W (COLOR) 24 (AGE) Louisiana (BIRTHPLACE) (BIRTHPLACE)

Natchitoches (COUNTY)

(CITY) (STREET) (HOUSE NO.)

ENUMERATED WITH Simmons, Crena

RELATIONSHIP TO ABOVE Boarder

REMARKS

1920 CENSUS—INDEX
DEPARTMENT OF COMMERCE
BUREAU OF THE CENSUS

A-3

D615

STATE LOUISIANA

Derbonne William VOL. 56 E.D. 107
(INDIVIDUAL)

SHEET 6 LINE 87

W 23 Louisiana
(COLOR) (AGE) (BIRTHPLACE) (CITIZENSHIP)

St. Landry
(COUNTY)

— — —
(CITY) (STREET) (HOUSE NO.)

ENUMERATED WITH not Reported

RELATIONSHIP TO ABOVE Son

REMARKS apparently son of Derbonne Marsalien Sh 6 Line 86 E.D. 107

1920 CENSUS—INDEX
DEPARTMENT OF COMMERCE
BUREAU OF THE CENSUS

A-4

U. S. GOVERNMENT PRINTING OFFICE

D615 LOUISIANA

D 615

STATE LOUISIANA

Du Rapan William (INDIVIDUAL) VOL. 35 E.D. 106

SHEET 5 LINE 86

W (COLOR) 27 (AGE) Louisiana (BIRTHPLACE) (CITIZENSHIP)

Orleans (COUNTY)

New Orleans (CITY) St Philip (STREET) 3041 (HOUSE NO.)

ENUMERATED WITH Smith Elmore B.

RELATIONSHIP TO ABOVE Son in Law

REMARKS

1920 CENSUS—INDEX
DEPARTMENT OF COMMERCE
BUREAU OF THE CENSUS

A-3

D 615

LOUISIANA

Durbin, Wm B.
(HEAD OF FAMILY)

VOL. 24 E.D. 71

SHEET 11 LINE 52

W (COLOR) 67 (AGE) Louisiana (BIRTHPLACE) (CITIZENSHIP)

Livingston
(COUNTY)

(CITY) (STREET) (HOUSE NO.)

OTHER MEMBERS OF FAMILY

NAME	RELATIONSHIP	AGE	BIRTHPLACE	CITIZENSHIP
Durbin Addie	W	55	Louisiana	
" George	S	30	Louisiana	

1920 CENSUS—INDEX
DEPARTMENT OF COMMERCE
BUREAU OF THE CENSUS

A-1a

D 65

Durbin, William L (HEAD OF FAMILY)

LOUISIANA

VOL. 61 E.D. 94

SHEET 23 LINE 1

W (COLOR) 37 (AGE) Louisiana (BIRTHPLACE)

Vernon (COUNTY)

(CITY) (STREET) (HOUSE NO.)

OTHER MEMBERS OF FAMILY

NAME	RELATION-SHIP	AGE	BIRTHPLACE	CITIZEN-SHIP
Durbin, Myrtle	W	91	Louisiana	

1920 CENSUS—INDEX
DEPARTMENT OF COMMERCE
BUREAU OF THE CENSUS

A-18

D 616

STATE LOUISIANA

Derborne Willie
(HEAD OF FAMILY)

VOL. 56 E.D. 107

SHEET 31 LINE 51

W 33 Louisiana
(COLOR) (AGE) (BIRTHPLACE) (CITIZENSHIP)

St Landry
(COUNTY)

— — —
(CITY) (STREET) (HOUSE NO.)

OTHER MEMBERS OF FAMILY

NAME	RELATIONSHIP	AGE	BIRTHPLACE	CITIZENSHIP
Derborne Arnestine	W	29	Louisiana	
— Florance	D	6	Louisiana	
— Willie	B	27	Louisiana	

1920 CENSUS—INDEX
DEPARTMENT OF COMMERCE
BUREAU OF THE CENSUS

see Derbonne Willie

A-1a

D 66

Derryberry, Willie
(HEAD OF FAMILY)

STATE LOUISIANA
VOL. 67 E.D. 115
SHEET 5 LINE 57

W 44 Louisiana
(COLOR) (AGE) (BIRTHPLACE) (CITIZENSHIP)

Winn
(COUNTY)

(CITY) (STREET) (HOUSE NO.)

OTHER MEMBERS OF FAMILY

NAME	RELATION-SHIP	AGE	BIRTHPLACE	CITIZEN-SHIP
Derryberry, Jessie	W	42	Louisiana	

1920 CENSUS—INDEX
DEPARTMENT OF COMMERCE
BUREAU OF THE CENSUS

A-16

U. S. GOVERNMENT PRINTING OFFICE 16—61057

D615

STATE LOUISIANA

VOL. 56 E.D. 107

SHEET 31 LINE 51

Derbonne Willis
(HEAD OF FAMILY)

W (COLOR) 33 (AGE) Louisiana (BIRTHPLACE)

St Landry (COUNTY)

(CITY) (STREET) (HOUSE NO.)

OTHER MEMBERS OF FAMILY

NAME	RELATION-SHIP	AGE	BIRTHPLACE	CITIZEN-SHIP
Derbonne Arnestine	W	29	Louisiana	
" Florence	D	6	Louisiana	
" Wills	B	27	Louisiana	

1920 CENSUS—INDEX
DEPARTMENT OF COMMERCE
BUREAU OF THE CENSUS

Ale Derbonne Willis

A-16

D615

Dearbonne, Willie
(HEAD OF FAMILY)

LOUISIANA

VOL. 19 E.D. 64

SHEET 12 LINE 31

W (COLOR) 24 (AGE) Louisiana (BIRTHPLACE) (CITIZENSHIP)

Evangeline (COUNTY)

(CITY) (STREET) (HOUSE NO.)

OTHER MEMBERS OF FAMILY

NAME	RELATIONSHIP	AGE	BIRTHPLACE	CITIZENSHIP
Dearbonne, Edna	W	20	Louisiana	
— Ester	D.	1	Louisiana	

1920 CENSUS—INDEX
DEPARTMENT OF COMMERCE
BUREAU OF THE CENSUS

A-1a

D 616

LOUISIANA

Draper Willie
(HEAD OF FAMILY)

VOL. 10 E.D. 22

SHEET 12 LINE 59

B 79 Louisiana
(COLOR) (AGE) (BIRTHPLACE)

Caddo
(COUNTY)

(CITY) (STREET) (HOUSE NO.)

OTHER MEMBERS OF FAMILY

NAME	RELATION-SHIP	AGE	BIRTHPLACE	CITIZEN-SHIP
Draper Ida	w	44	Louisiana	
- Carrie	D	26	Louisiana	
- Clazu	D	24	Louisiana	
- Barbara	D	23	Louisiana	
- William	S	20	Louisiana	

1920 CENSUS—INDEX
DEPARTMENT OF COMMERCE
BUREAU OF THE CENSUS

A46

STATE Louisiana

Draper Willis
(HEAD OF FAMILY—CONTINUED)

OTHER MEMBERS OF FAMILY—CONTINUED

NAME	RELATION-SHIP	AGE	BIRTHPLACE	CITIZEN-SHIP
Draper Iva	D	18	Louisiana	
- Jamie Lee	D	16	Louisiana	
- Walter	S	13	Louisiana	
- Irene	D	9	Louisiana	
- Elizabeth	D	8	Louisiana	
- Beatrice	D	6	Louisiana	
- Van Brown	S	4	Louisiana	
- Rebecca	D	1 5/12	Louisiana	

1920 CENSUS—INDEX
DEPARTMENT OF COMMERCE
BUREAU OF THE CENSUS

Sheet #1

A-45

D 616

STATE LOUISIANA

Derborne Wills
(INDIVIDUAL)

VOL. 56 E.D. 107

SHEET 31 LINE 54

W (COLOR) 27 (AGE) Louisiana (BIRTHPLACE) (CITIZENSHIP)

St Landry (COUNTY)

(CITY) (STREET) (HOUSE NO.)

ENUMERATED WITH Derborne, Willie

RELATIONSHIP TO ABOVE Brother

REMARKS

1920 CENSUS—INDEX
DEPARTMENT OF COMMERCE
BUREAU OF THE CENSUS

see Derborne Wills

A-2

U. S. GOVERNMENT PRINTING OFFICE

D 645

STATE LOUISIANA

Derbonne, Willie (INDIVIDUAL)

VOL. 56 E. D. 107

SHEET 31 LINE 54

W (COLOR) 27 (AGE) Louisiana (BIRTHPLACE) _____ (NATIONALITY)

St. Landry (COUNTY)

_____ (CITY) _____ (STREET) _____ (HOUSE NO.)

ENUMERATED WITH Derbonne Willie

RELATIONSHIP TO ABOVE Brother

REMARKS _____

1920 CENSUS—INDEX
DEPARTMENT OF COMMERCE
BUREAU OF THE CENSUS

Derbonne, Willie,

A-3

D 615

STATE LOUISIANA

Durbin, Wiseman W. (HEAD OF FAMILY)

VOL. 2 E.D. 21

SHEET 47 LINE 67

W (COLOR) 46 (AGE) Louisiana (BIRTHPLACE) (CITIZENSHIP)

Allen (COUNTY)

(CITY) (STREET) (HOUSE NO.)

OTHER MEMBERS OF FAMILY

NAME	RELATIONSHIP	AGE	BIRTHPLACE	CITIZENSHIP
Durbin, Flora	W	43	Louisiana	
Durbin, Minnie	D	22	Louisiana	
Durbin, Allen	S	20	Louisiana	
Durbin, Mae	D	18	Louisiana	

1920 CENSUS—INDEX
DEPARTMENT OF COMMERCE
BUREAU OF THE CENSUS

see Wiseman, Durbin W. A.E.D.

D 615

LOUISIANA

[redacted]

Deerborne, Woodard
(INDIVIDUAL)

VOL. 4E E.D. 69

SHEET 9 LINE 12

C (COLOR) 4 9/12 (AGE) Louisiana (BIRTHPLACE)

Rapides (COUNTY)

Boyce (CITY)

ENUMERATED WITH Beechum, Julia

RELATIONSHIP TO ABOVE Nephew

REMARKS

1920 CENSUS—INDEX
DEPARTMENT OF COMMERCE
BUREAU OF THE CENSUS

A-6

ED 615

LOUISIANA

Terrebonne — Jeno (HEAD OF FAMILY) — VOL. 2 — E. D. 17

SHEET 2 — LINE 7

W. (COLOR) — 45 (AGE) — Louisiana (BIRTHPLACE)

Allen (COUNTY)

Oberlin (CITY) — South Oberlin (STREET) — nr (HOUSE NO.)

OTHER MEMBERS OF FAMILY

NAME	RELATION-SHIP	AGE	BIRTHPLACE	CITIZEN-SHIP
Living Alone				

1920 CENSUS—INDEX
DEPARTMENT OF COMMERCE
BUREAU OF THE CENSUS

A-1a

D615

STATE LOUISIANA

Derbigny, Jacquill (HEAD OF FAMILY)

VOL. 22 E.D. 11

SHEET 10 LINE 72

Mu (COLOR) 45 (AGE) Louisiana (BIRTHPLACE) (CITIZENSHIP)

Iberia (COUNTY)

(CITY) (STREET) (HOUSE NO.)

OTHER MEMBERS OF FAMILY

NAME	RELATIONSHIP	AGE	BIRTHPLACE	CITIZENSHIP
Derbigny, Amat	W	40	Louisiana	
Walter	S	15	Louisiana	
Jaelton	S	11	Louisiana	
Frank	S	10	Louisiana	
Alida	D	9	Louisiana	

1920 CENSUS—INDEX
DEPARTMENT OF COMMERCE
BUREAU OF THE CENSUS

1 see #2

Ada

STATE Louisiana

Derbing Zueavill

(HEAD OF FAMILY—CONTINUED)

OTHER MEMBERS OF FAMILY—CONTINUED

NAME	RELATION-SHIP	AGE	BIRTHPLACE	CITIZEN-SHIP
Derbing, Leona	D	6	Louisiana	
— Leoncene	D	4	Louisiana	
— Maurice	S	2	Louisiana	

1920 CENSUS—INDEX
DEPARTMENT OF COMMERCE
BUREAU OF THE CENSUS

F 2 Sec #1

U. S. GOVERNMENT PRINTING OFFICE

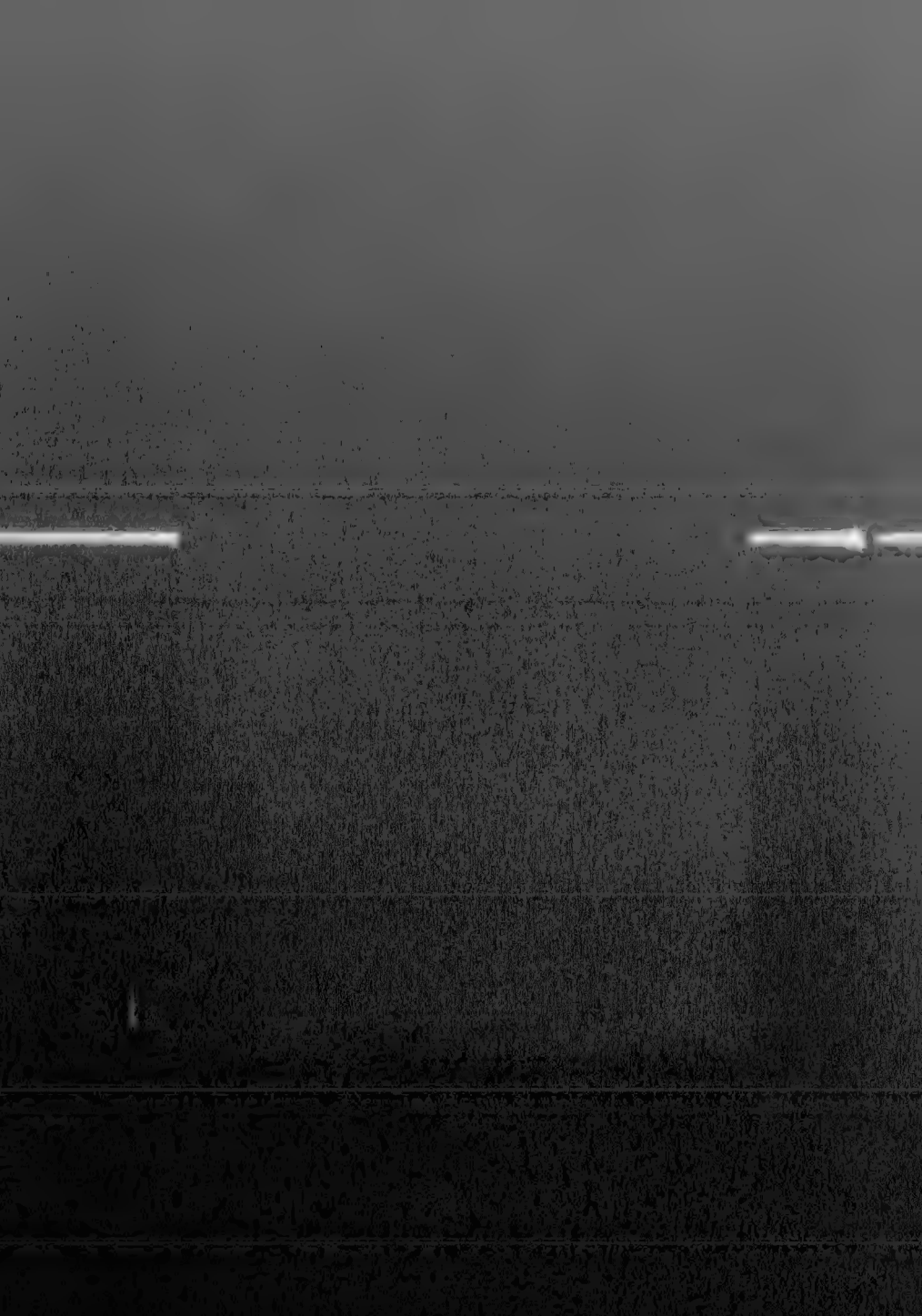

D 620

Dorsey, Mrs. (HEAD OF FAMILY)

LOUISIANA

VOL. 41 E.D. 200

SHEET 10 LINE 17

B (COLOR) 35 (AGE) Louisiana (BIRTHPLACE)

(NATURALIZATION)

Orleans (COUNTY)

New Orleans (CITY) South Robertson (STREET) 2624 (HOUSE NO.)

OTHER MEMBERS OF FAMILY

NAME	RELATION-SHIP	AGE	BIRTHPLACE	CITIZEN-SHIP
Dorsey, Lucile	Da	23	Louisiana	
" Walter	S	10	Louisiana	
" Britain	S	8	Louisiana	
" Fresiona	D	6	Louisiana	

1920 CENSUS—INDEX
DEPARTMENT OF COMMERCE
BUREAU OF THE CENSUS

A-46

D 620

Dreis, (Mrs) — HEAD OF FAMILY

STATE LOUISIANA

VOL. 36 E.D. 91

SHEET 18 LINE 30

W 32 — (COLOR) (AGE)

Louisiana — BIRTHPLACE

CITIZENSHIP

Orleans — (COUNTY)

New Orleans — (CITY)

Solomon — (STREET)

636 — (HOUSE NO.)

OTHER MEMBERS OF FAMILY

NAME	RELATIONSHIP	AGE	BIRTHPLACE	CITIZENSHIP
Dreis, (Mrs)	W	31	Louisiana	
Frank	S	6	Louisiana	
George	S	8	Louisiana	
			Lee Dreis, (Mrs)	
			Dreis, (Mr)	A-1a

1920 CENSUS—INDEX
DEPARTMENT OF COMMERCE
BUREAU OF THE CENSUS

D 620

Darcey, A G

LOUISIANA

D 620

Darcey, A A
(HEAD OF FAMILY)

LOUISIANA

VOL. 26 E.D. 35

SHEET 24 LINE 97

W (COLOR) 49 (AGE) Louisiana (BIRTHPLACE) (CITIZENSHIP)

[illegible] (COUNTY)

[illegible] (CITY) Clinton (STREET) 112 (HOUSE NO.)

OTHER MEMBERS OF FAMILY

NAME	RELATIONSHIP	AGE	BIRTHPLACE	CITIZENSHIP
Darcey, Josephine	W	22	Louisiana	
— Annie	D	19	Louisiana	
— Lillie	D	14	Louisiana	
Darcey, Roy	S	10	Louisiana	
— ~~Annie~~ Anne	D	8	Louisiana	

1920 CENSUS—INDEX
DEPARTMENT OF COMMERCE
BUREAU OF THE CENSUS

A-1a

U. S. GOVERNMENT PRINTING OFFICE

D 620

STATE LOUISIANA

D 620

STATE LOUISIANA

Duroso, A Mose
(HEAD OF FAMILY)

VOL. 56 E.D. 107

SHEET 10 LINE 90

Mu (COLOR) 44 (AGE) Louisiana (BIRTHPLACE) (CITIZENSHIP)

St Landry (COUNTY)

(CITY) (STREET) (HOUSE NO.)

OTHER MEMBERS OF FAMILY

NAME	RELATIONSHIP	AGE	BIRTHPLACE	CITIZENSHIP
Duroso, Mary	W	48	Louisiana	
— Mary Louise	D	20	Louisiana	
— Joseph	S	18	Louisiana	
— Fransena	D	15	Louisiana	
— Carry	D	12	Louisiana	

1920 CENSUS—INDEX
DEPARTMENT OF COMMERCE
BUREAU OF THE CENSUS

#1 per #2

A-1a

STATE Louisiana

Duross, H. Mose
(HEAD OF FAMILY—CONTINUED)

OTHER MEMBERS OF FAMILY—CONTINUED

NAME	RELATIONSHIP	AGE	BIRTHPLACE	CITIZENSHIP
Duross, Agenist	D	10	Louisiana	
— Alfonce	S	8	Louisiana	
— Oddray	D	4	Louisiana	

1920 CENSUS—INDEX
DEPARTMENT OF COMMERCE
BUREAU OF THE CENSUS

#2 see #1

A-1b

U. S. GOVERNMENT PRINTING OFFICE

□ 620

LOUISIANA

Dorsey, Aaron
INDIVIDUAL

VOL. 2 E.D. 18

SHEET 19 LINE 59

Mw 19 Mississippi
RACE AGE BIRTHPLACE

Allen
COUNTY

— — —
CITY STREET HOUSE NO.

ENUMERATED WITH Barber, Jake

RELATIONSHIP TO ABOVE Boarder

REMARKS

1920 CENSUS—INDEX
DEPARTMENT OF COMMERCE
BUREAU OF THE CENSUS

A-3

D 620

Dorsey, Aaron
(INDIVIDUAL)

LOUISIANA

VOL. 2 E.D. 18

SHEET 18 LINE 97

Mu 19 Mississippi
(COLOR) (AGE) (BIRTHPLACE) (CITIZENSHIP)

Allen
(COUNTY)

— — —
(CITY) (STREET) (HOUSE NO.)

ENUMERATED WITH Barber, John

RELATIONSHIP TO ABOVE Brother-in-law

REMARKS

1920 CENSUS—INDEX
DEPARTMENT OF COMMERCE
BUREAU OF THE CENSUS

A-3

D620

LOUISIANA

D620

LOUISIANA

Doris, Abbey
(INDIVIDUAL)

VOL. 14 E.D. 83

SHEET 3 LINE 38

W (COLOR) 84 (AGE) Alabama (BIRTHPLACE) _____ (NATIONALITY)

Claiborne
(COUNTY)

_____ (CITY) _____ (STREET) _____ (HOUSE NO.)

ENUMERATED WITH Burough, Joe 7

RELATIONSHIP TO ABOVE Mother

REMARKS _____

1920 CENSUS—INDEX
DEPARTMENT OF COMMERCE
BUREAU OF THE CENSUS

A-3

U. S. GOVERNMENT PRINTING OFFICE 16—41571

D620

LOUISIANA

D620

LOUISIANA

Dorsey, Abe
(HEAD OF FAMILY)

VOL. 51 E.D. 104

SHEET 2 LINE 29

B (COLOR) 53 (AGE) Alabama (BIRTHPLACE) (NATIONALITY)

Tuscaloosa (COUNTY)

(CITY) (STREET) (HOUSE NO.)

OTHER MEMBERS OF FAMILY

NAME	RELATION-SHIP	AGE	BIRTHPLACE	CITIZEN-SHIP
Dorsey, Nora	W	43	Louisiana	
[illegible]	D	16	Louisiana	
[illegible]	S	13	Louisiana	
Dawson, Frank	N	13	Louisiana	
[illegible] Cecil	Ne	10	Louisiana	

1920 CENSUS—INDEX
DEPARTMENT OF COMMERCE
BUREAU OF THE CENSUS

A-16

STATE Louisiana

Dorsey, Abe
(HEAD OF FAMILY—CONTINUED)

OTHER MEMBERS OF FAMILY—CONTINUED

NAME	RELATIONSHIP	AGE	BIRTHPLACE	CITIZENSHIP
Kelly, Bernice	D D	4 1/2	Louisiana	
Dorsey, [illegible]	D	8	Louisiana	
Calloway, June	M L	27	Louisiana	

1920 CENSUS—INDEX
DEPARTMENT OF COMMERCE
BUREAU OF THE CENSUS

#: See #1

A-1b

U. S. GOVERNMENT PRINTING OFFICE

D 620

LOUISIANA

D 620

Drake, Abraham
(HEAD OF FAMILY)

LOUISIANA

VOL. 17 E.D. 30

SHEET 19 LINE 83

B (COLOR) 50 (AGE) Louisiana (BIRTHPLACE)

East Baton Rouge (COUNTY)

(CITY) (STREET) (HOUSE NO.)

OTHER MEMBERS OF FAMILY

NAME	RELATION-SHIP	AGE	BIRTHPLACE	CITIZEN-SHIP
Drake Rebecca	W	34	Louisiana	
Johnson Stella	Sis L	30	Louisiana	
- Rivers	N	13	Louisiana	
- Frank	N	12	Louisiana	
- Lucindy	N	11	Louisiana	

1920 CENSUS—INDEX
DEPARTMENT OF COMMERCE
BUREAU OF THE CENSUS

#1 see 2

Ans

STATE Louisiana

Drake Abraham
HEAD OF FAMILY—CONTINUED

OTHER MEMBERS OF FAMILY—CONTINUED

NAME	RELATIONSHIP	AGE	BIRTHPLACE	CITIZENSHIP
Cooley, West	C	22	Louisiana	

1920 CENSUS—INDEX
DEPARTMENT OF COMMERCE
BUREAU OF THE CENSUS

#2 sec 1

A-45

D620

LOUISIANA

Darcey, Abraham
(HEAD OF FAMILY)

VOL. 63 E.D. 89

SHEET 6 LINE 12

B 45 Louisiana
(COLOR) (AGE) (BIRTHPLACE)

Terrebonne
(COUNTY)

(CITY) (STREET) (HOUSE NO.)

OTHER MEMBERS OF FAMILY

NAME	RELATION-SHIP	AGE	BIRTHPLACE	CITIZEN-SHIP
Darcey, Dolly	W	42	Louisiana	
Johnson, William	N	17	Louisiana	
Thomas	N	13	Louisiana	
Shelby	N	11	Louisiana	
Hamond	N	9	Louisiana	

1920 CENSUS—INDEX
DEPARTMENT OF COMMERCE
BUREAU OF THE CENSUS

Ans

STATE Louisiana

Darcey Abraham
HEAD OF FAMILY—CONTINUED

OTHER MEMBERS OF FAMILY—CONTINUED

NAME	RELATIONSHIP	AGE	BIRTHPLACE	CITIZENSHIP
Johnson Nathaniel	N	5	Louisiana	

1900 CENSUS—INDEX
DEPARTMENT OF COMMERCE
BUREAU OF THE CENSUS

*2 see *1

D620

D 620

LOUISIANA

Doris, Abram (Rev.)
(HEAD OF FAMILY)

VOL. 23 E.D. 56

SHEET 21 LINE 97

B 40 Louisiana
(COLOR) (AGE) (BIRTHPLACE) (CITIZENSHIP)

Iberville
(COUNTY)

(CITY) (STREET) Glenmore Plantation (HOUSE NO.)

OTHER MEMBERS OF FAMILY

NAME	RELATIONSHIP	AGE	BIRTHPLACE	CITIZENSHIP
Doris, Jennie	W	27	Louisiana	
— Earline	D	8	Louisiana	
— Maude	D	7 1/12	Louisiana	
Doris, Abraham	S	5 1/12	Louisiana	
— Jetson	S	3 3/12	Louisiana	

1920 CENSUS—INDEX
DEPARTMENT OF COMMERCE
BUREAU OF THE CENSUS

#1 see #2

A-1a

STATE Louisiana

Dorr, Abram (Rev.)
HEAD OF FAMILY—CONTINUED

OTHER MEMBERS OF FAMILY—CONTINUED

NAME	RELATIONSHIP	AGE	BIRTHPLACE	CITIZENSHIP
Dorr, Albertha	D	F	Louisiana	

1920 CENSUS—INDEX
DEPARTMENT OF COMMERCE
BUREAU OF THE CENSUS

2 see #1

A-1b

D 620

STATE LOUISIANA

Darisie, Alice (HEAD OF FAMILY)

VOL. 57 E.D. 68

SHEET 8 LINE 46

Wh 23 (COLOR) (AGE) Louisiana (BIRTHPLACE) (CITIZENSHIP)

St Martin (COUNTY)

(CITY) (STREET) (HOUSE NO.)

OTHER MEMBERS OF FAMILY

NAME	RELATIONSHIP	AGE	BIRTHPLACE	CITIZENSHIP
Darisie Louis	W	21	Louisiana	
George	S	6	Louisiana	
Malphrus	D	2 3/12	Louisiana	
Novale	S	4/12	Louisiana	

1920 CENSUS - INDEX
DEPARTMENT OF COMMERCE
BUREAU OF THE CENSUS

See Darisie Alice Alice
Darisie, Alice
& Darisie,

A-1a

D 620

Daroche, Ada
(INDIVIDUAL)

STATE LOUISIANA
VOL. 63 E.D. 101
SHEET 1 LINE 94

W 19 Louisiana
(COLOR) (AGE) (BIRTHPLACE)
Terrebonne
(COUNTY)

— — —
(CITY) (STREET) (HOUSE NO.)

ENUMERATED WITH not reported

RELATIONSHIP TO ABOVE not reported

REMARKS

1920 CENSUS—INDEX
DEPARTMENT OF COMMERCE
BUREAU OF THE CENSUS

A-3

D620

LOUISIANA

Durso Adalor
(INDIVIDUAL)

VOL. 56 E.D. 107

SHEET 1 LINE 7

3 (COLOR) 11 (AGE) Louisiana (BIRTHPLACE)

St Landry (COUNTY)

(CITY)

ENUMERATED WITH Sharlee Dalize

RELATIONSHIP TO ABOVE Daughter

REMARKS

1920 CENSUS—INDEX
DEPARTMENT OF COMMERCE
BUREAU OF THE CENSUS

A-3

D620

Klaharch, Adelbert D.
(HEAD OF FAMILY)

LOUISIANA
VOL. 8 E.D. 36
SHEET 21 LINE 75

W | 63 | Wisconsin | —
(COLOR) | (AGE) | (BIRTHPLACE) | (CITIZENSHIP)

Calcasieu
(COUNTY)

—
(CITY)

English Bayou Road
(STREET)

—
(HOUSE NO.)

OTHER MEMBERS OF FAMILY

NAME	RELATION-SHIP	AGE	BIRTHPLACE	CITIZEN-SHIP
Klaharch, Dora	W	48	Germany	NR
— Adamay	D	14	Louisiana	

1920 CENSUS—INDEX
DEPARTMENT OF COMMERCE
BUREAU OF THE CENSUS

A-16

D620

LOUISIANA

D620

Darcy Adele a.
(HEAD OF FAMILY)

LOUISIANA
VOL. 63 E.D. 93
SHEET 10 LINE 28

W f 33 Louisiana
(SEX) (AGE) (BIRTHPLACE) (CITIZENSHIP)

Terrebonne
(COUNTY)

Houma Bond 1014
(CITY) (STREET) (HOUSE NO.)

OTHER MEMBERS OF FAMILY

NAME	RELATION-SHIP	AGE	BIRTHPLACE	CITIZEN-SHIP
Darcy Irvin J	S	22	Louisiana	
— Gertrude M	D	19	Louisiana	
— Daisy M	D	16	Louisiana	
— Genevieve A	D	9	Louisiana	

1920 CENSUS—INDEX
DEPARTMENT OF COMMERCE
BUREAU OF THE CENSUS

A-16

U. S. GOVERNMENT PRINTING OFFICE

D620

Dirks, Adeline (INDIVIDUAL)

LOUISIANA

VOL. 11 E.D. 96

SHEET 12 LINE 67

B (GENDER) 20 (AGE) Louisiana (BIRTHPLACE) _____ (NATIONALITY)

Caddo (COUNTY)

Shreveport (CITY) Cain (STREET) Street Alley 1037½ (HOUSE NO.)

ENUMERATED WITH Adams, Eula

RELATIONSHIP TO ABOVE Roomer

REMARKS _____

1920 CENSUS—INDEX
DEPARTMENT OF COMMERCE
BUREAU OF THE CENSUS

A-3

U. S. GOVERNMENT PRINTING OFFICE

D620

LOUISIANA

D 620

Dorcey, Adline
(NAME OF HEAD OF FAMILY)

B 36 Louisiana
(COLOR) (AGE) (BIRTHPLACE)

Assumption
(COUNTY)

LOUISIANA
VOL. 4 E. D. 8
SHEET 16 LINE 92

(CITY) (STREET) (HOUSE NO.)

OTHER MEMBERS OF FAMILY

NAME	RELATION-SHIP	AGE	BIRTHPLACE	CITIZEN-SHIP
Dorcey, Johny	S	16	Louisiana	
" Irvin	S	9	Louisiana	
" Della	D	20	Louisiana	

1920 CENSUS—INDEX
DEPARTMENT OF COMMERCE
BUREAU OF THE CENSUS

A-1a

D620

LOUISIANA

Dares Adolph
(INDIVIDUAL)

VOL. 38 E.D. 126

SHEET 10 LINE 97

W 29 Louisiana
(COLOR) (AGE) (BIRTHPLACE) (CITIZENSHIP)

Orleans
(COUNTY)

New Orleans Grand Route St John 2803 2801
(CITY) (STREET) (HOUSE NO.)

ENUMERATED WITH Odonnell, Paul D

RELATIONSHIP TO ABOVE Brother in Law

REMARKS

1920 CENSUS—INDEX
DEPARTMENT OF COMMERCE
BUREAU OF THE CENSUS

A-3

D 620

Durkee, Agnes E
(HEAD OF FAMILY)

LOUISIANA

VOL. 58 E.D. 127

SHEET 2 LINE 27

W (COLOR) 60 (AGE) Illinois (BIRTHPLACE) (CITIZENSHIP)

Tangipahoa (COUNTY)

Hammond (CITY) N Oak (STREET) 103 (HOUSE NO.)

OTHER MEMBERS OF FAMILY

NAME	RELATIONSHIP	AGE	BIRTHPLACE	CITIZENSHIP
Durkee, William R	B	60	Illinois	
Brining, Maurice	Bo	38	Kansas	
Green, Virginia	Bo	63	Louisiana	
Singletary, Rex	Bo	39	Louisiana	

1920 CENSUS—INDEX
DEPARTMENT OF COMMERCE
BUREAU OF THE CENSUS

A-4a

D 620

LOUISIANA

Darcy, Albert (HEAD OF FAMILY)

VOL. 5 E.D. 22

SHEET 5 LINE 63

B | 11 (COLOR) (AGE) Louisiana (BIRTHPLACE) (CITIZENSHIP)

St Mary (COUNTY)

Franklin (CITY) Mechanic Ave (STREET) — (HOUSE NO.)

OTHER MEMBERS OF FAMILY

NAME	RELATION-SHIP	AGE	BIRTHPLACE	CITIZEN-SHIP
Vesely, Hanna	D C	19	Louisiana	
Andrew	S C	13	Louisiana	

1920 CENSUS—INDEX
DEPARTMENT OF COMMERCE
BUREAU OF THE CENSUS

A-16

U. S. GOVERNMENT PRINTING OFFICE

D 620

LOUISIANA

Dorsey, Albert (INDIVIDUAL)

VOL. 50 E.D. 124

SHEET 8 LINE 27

B (COLOR) 14 (AGE) Louisiana (BIRTHPLACE)

Red River (COUNTY)

— (CITY) — (STREET) — (HOUSE NO.)

ENUMERATED WITH Washington, Albert

RELATIONSHIP TO ABOVE Grandson

REMARKS

1920 CENSUS—INDEX
DEPARTMENT OF COMMERCE
BUREAU OF THE CENSUS

A-3

D 620

LOUISIANA

Larcey, Albert
(HEAD OF FAMILY)

VOL. 22 E.D. 14

SHEET 4 LINE 96

11 (COLOR) 49 (AGE) Louisiana (BIRTHPLACE) (CITIZENSHIP)

Sierra (COUNTY)

(CITY) (STREET) (HOUSE NO.)

OTHER MEMBERS OF FAMILY

NAME	RELATIONSHIP	AGE	BIRTHPLACE	CITIZENSHIP
Larcey Ollie	W	42	Louisiana	
" Emilia	S	21	Louisiana	
" Oscar	S	23	Louisiana	
" Joseph	S	18	Louisiana	
Larcey Paul	S	16	Louisiana	

1920 CENSUS—INDEX
DEPARTMENT OF COMMERCE
BUREAU OF THE CENSUS

#1 sat #2

A-1a

Larcey Albert

STATE Louisiana

(HEAD OF FAMILY—CONTINUED)

OTHER MEMBERS OF FAMILY—CONTINUED

NAME	RELATIONSHIP	AGE	BIRTHPLACE	CITIZENSHIP
Larcey Laberial	S	14	Louisiana	
— Edillion	S	12	Louisiana	
— Idile	S	12	Louisiana	
— Ardmole	S	9	Louisiana	
— Rhemy	S	6	Louisiana	

1920 CENSUS—INDEX
DEPARTMENT OF COMMERCE
BUREAU OF THE CENSUS

F 1 dec # 1

A-1b

U. S. GOVERNMENT PRINTING OFFICE

D 620

LOUISIANA

Dorcy, Albert
(INDIVIDUAL)

VOL. 28 E.D. 42

SHEET 9 LINE 20

B 17 Louisiana
(COLOR) (AGE) (BIRTHPLACE) (CITIZENSHIP)

La Fourche
(COUNTY)

— — —
(CITY) (STREET) (HOUSE NO.)

ENUMERATED WITH William, Frank

RELATIONSHIP TO ABOVE Sap-son

REMARKS

1920 CENSUS—INDEX
DEPARTMENT OF COMMERCE
BUREAU OF THE CENSUS

A-3

D620

LOUISIANA

Dorsey, Albert (INDIVIDUAL)

VOL. 43 E.D. 232

SHEET 9 LINE 10

Mu (COLOR) 6 (AGE) Louisiana (BIRTHPLACE)

Orleans (COUNTY)

New Orleans (CITY) Valmont (STREET) 2020 (HOUSE NO.)

ENUMERATED WITH Jenkins, Virginia

RELATIONSHIP TO ABOVE Nephew

REMARKS

1920 CENSUS—INDEX
DEPARTMENT OF COMMERCE
BUREAU OF THE CENSUS

A48

D 620

LOUISIANA

Duroche, Albert (HEAD OF FAMILY)

VOL. 28 E.D. 51

SHEET 2 LINE 20

W (COLOR) 48 (AGE) Louisiana (BIRTHPLACE) (CITIZENSHIP)

Lafourche (COUNTY)

(CITY) (STREET) (HOUSE NO.)

OTHER MEMBERS OF FAMILY

NAME	RELATION-SHIP	AGE	BIRTHPLACE	CITIZEN-SHIP
Duroche, Marie Louise	W	47	Louisiana	
— Dammask	S	12	Louisiana	
— Briget	D	14	Louisiana	
— Lucia	D	13	Louisiana	
— Rene	S	11	Louisiana	

1920 CENSUS—INDEX
DEPARTMENT OF COMMERCE
BUREAU OF THE CENSUS

Tree #2

STATE Louisiana

Duroche, Albert

(HEAD OF FAMILY—CONTINUED)

OTHER MEMBERS OF FAMILY—CONTINUED

NAME	RELATION-SHIP	AGE	BIRTHPLACE	CITIZEN-SHIP
Duroche, Bruno	S	10	Louisiana	
— Lester	S	9	Louisiana	
— Verna	D	6	Louisiana	
— Eula	D	4	Louisiana	
— Hubert	S	3	Louisiana	
— Elville	D	2	Louisiana	

1920 CENSUS—INDEX
DEPARTMENT OF COMMERCE
BUREAU OF THE CENSUS

A-1b

U. S. GOVERNMENT PRINTING OFFICE

#2 see #1

D620

Dorsey, Albert.
(INDIVIDUAL)

LOUISIANA

VOL. 17 E.D. 31

SHEET 29 LINE 4

B (COLOR) 20 (AGE) Louisiana (BIRTHPLACE) (INTERSECTION)

East Baton Rouge (COUNTY)

— (CITY) — (STREET) — (HOUSE NO.)

ENUMERATED WITH Dugas, Charles D.

RELATIONSHIP TO ABOVE Servant.

REMARKS

1920 CENSUS—INDEX
DEPARTMENT OF COMMERCE
BUREAU OF THE CENSUS

A-8

U. S. GOVERNMENT PRINTING OFFICE

D 620

LOUISIANA

Drake Albert
(INDIVIDUAL)

VOL. 67 E.D. 153

SHEET 17 LINE 96

B 6 Louisiana
(COLOR) (AGE) (BIRTHPLACE) (CITIZENSHIP)

W. B. Rouge
(COUNTY)

Kahne - -
(CITY) (STREET) (HOUSE NO.)

ENUMERATED WITH Drake Celic

RELATIONSHIP TO ABOVE Grand Son

REMARKS

1920 CENSUS—INDEX
DEPARTMENT OF COMMERCE
BUREAU OF THE CENSUS

A-3

U. S. GOVERNMENT PRINTING OFFICE

D 620

D 620

Di Rosa, Albert (INDIVIDUAL)

LOUISIANA
VOL. 36 E.D. 89
SHEET 15 LINE 22

W (COLOR) 14 (AGE) Louisiana (BIRTHPLACE)

Orleans (COUNTY)

New Orleans (CITY) N. Gayoso (STREET) 913 (HOUSE NO.)

ENUMERATED WITH Lanoque, John

RELATIONSHIP TO ABOVE Grandson

REMARKS

1920 CENSUS—INDEX
DEPARTMENT OF COMMERCE
BUREAU OF THE CENSUS

A-3

D 620

D620

LOUISIANA

Denis, Albert (INDIVIDUAL)

VOL. 34 E.D. 97

SHEET 6 LINE 99

W (COLOR) 52 (AGE) Louisiana (BIRTHPLACE) (NATIONALITY)

Orleans (COUNTY)

New Orleans (CITY) Lobdell (STREET) 3011 (HOUSE NO.)

ENUMERATED WITH Seth Mosse

RELATIONSHIP TO ABOVE Boarder

REMARKS

1920 CENSUS—INDEX
DEPARTMENT OF COMMERCE
BUREAU OF THE CENSUS

A-2

U. S. GOVERNMENT PRINTING OFFICE

D620

D620

LOUISIANA

Derouchey, Albert (HEAD OF FAMILY)

VOL. 41 E.D. 199

SHEET 8 LINE 10

Mu 47 Louisiana

(COLOR) (AGE) (BIRTHPLACE)

Orleans

(COUNTY)

New Orleans Magnolia 2428

(CITY) (STREET) (HOUSE NO.)

OTHER MEMBERS OF FAMILY

NAME	RELATION-SHIP	AGE	BIRTHPLACE	CITIZEN-SHIP
Derouchey, Estella	W	36	Louisiana	
" Lillian	D	15	Louisiana	
Toussant, Louis	L	67	Louisiana	
Smith, Jim	L	53	Louisiana	

1920 CENSUS—INDEX
DEPARTMENT OF COMMERCE
BUREAU OF THE CENSUS

A-1a

U. S. GOVERNMENT PRINTING OFFICE

D620

LOUISIANA

D 620

LOUISIANA

Darcey Albert (HEAD OF FAMILY)

VOL. 26 E.D. 35

SHEET 3 LINE 100

B (COLOR) 41 (AGE) Louisiana (BIRTHPLACE) (CITIZENSHIP)

Lafayette (COUNTY)

Lafayette (CITY) Tenth (STREET) 409 (HOUSE NO.)

OTHER MEMBERS OF FAMILY

NAME	RELATIONSHIP	AGE	BIRTHPLACE	CITIZENSHIP
Darcey Evelena	W	40	Louisiana	
— Claymontera	D	18	Louisiana	
Dorenna	S	9	Louisiana	
— Hazel	D	6	Louisiana	
— Robert	S	1 yr	Louisiana	

1920 CENSUS—INDEX
DEPARTMENT OF COMMERCE
BUREAU OF THE CENSUS

1 Lee 2

A-1a

U. S. GOVERNMENT PRINTING OFFICE

STATE Louisiana

Darcey, Albert

HEAD OF FAMILY—CONTINUED

OTHER MEMBERS OF FAMILY—CONTINUED

NAME	RELATION-SHIP	AGE	BIRTHPLACE	CITIZEN-SHIP
Reynolds, Sally	m. L.	96	Louisiana	

1920 CENSUS—INDEX
DEPARTMENT OF COMMERCE
BUREAU OF THE CENSUS

A-1b

D 620

LOUISIANA

Dorsey Albert

(HEAD OF FAMILY)

VOL. 3A E.D. 27

SHEET 2 LINE 1

B | M | Mississippi

(COLOR) (AGE) (BIRTHPLACE) (NATIONALITY)

Orleans

(COUNTY)

New Orleans | Thalia | 2920

(CITY) (STREET) (HOUSE NO.)

OTHER MEMBERS OF FAMILY

NAME	RELATION-SHIP	AGE	BIRTHPLACE	CITIZEN-SHIP
Dorsey Gertrude	H	W 3	Louisiana	
Williams Samuel	Bo	35	Virginia	

1920 CENSUS—INDEX
DEPARTMENT OF COMMERCE
BUREAU OF THE CENSUS

A46

D ~~550~~ 620

LOUISIANA

Darragh, Albert (INDIVIDUAL)

VOL. 41 E.D. 191

SHEET 3 LINE 27

W (COLOR) 35 (AGE) Texas (BIRTHPLACE) (CITIZENSHIP)

Orleans (COUNTY)

New Orleans (CITY) Magazine (STREET) 2705 (HOUSE NO.)

ENUMERATED WITH Danterive, Alice

RELATIONSHIP TO ABOVE Roomer

REMARKS

1920 CENSUS—INDEX
DEPARTMENT OF COMMERCE
BUREAU OF THE CENSUS

A-2

D620

LOUISIANA

Darsey, Albert M. (HEAD OF FAMILY) VOL. 16 D. 23

SHEET 14 LINE 76

(COLOR) W (AGE) 38 (BIRTHPLACE) Mississippi (CITIZENSHIP)

East Baton Rouge (COUNTY)

Baton Rouge (CITY) East Boulevard (STREET) 801 (HOUSE NO.)

OTHER MEMBERS OF FAMILY

NAME	RELATION-SHIP	AGE	BIRTHPLACE	CITIZEN-SHIP
Darsey, Estelle	W	36	Mississippi	
Elena	S	17	Mississippi	
Estelle	D	13	Louisiana	

1920 CENSUS—INDEX
DEPARTMENT OF COMMERCE
BUREAU OF THE CENSUS

A-16

U. S. GOVERNMENT PRINTING OFFICE

D 620

Dias, Alberta,

LOUISIANA

VOL. 40 E.D. 175

SHEET 5 LINE 56

W 5 Louisiana

Orleans

New Orleans Josephine 2035

ENUMERATED WITH Ruggold, Oscar

RELATIONSHIP TO ABOVE Grand-daughter

REMARKS

1920 CENSUS—INDEX
DEPARTMENT OF COMMERCE
BUREAU OF THE CENSUS

A-3

D620

Dorsey, Alberta (INDIVIDUAL)

LOUISIANA

VOL. 49 E.D. 65

SHEET 31 LINE 59

B (COLOR) 21 (AGE) Texas (BIRTHPLACE)

Rapides (COUNTY)

(CITY) (STREET) (HOUSE NO.)

ENUMERATED WITH Unnamed Hotel

RELATIONSHIP TO ABOVE Waiter

REMARKS

1920 CENSUS—INDEX
DEPARTMENT OF COMMERCE
BUREAU OF THE CENSUS

A-8

D 620

LOUISIANA

Dorsey, Alsee
(INDIVIDUAL)

VOL. 23 E.D. 64

SHEET 16 LINE 82

B (COLOR) 5 (AGE) Louisiana (BIRTHPLACE) (CITIZENSHIP)

Iberville
(COUNTY)

(CITY) (STREET) (HOUSE NO.)

ENUMERATED WITH Mitchel, Oscar

RELATIONSHIP TO ABOVE Grandson

REMARKS

1920 CENSUS—INDEX
DEPARTMENT OF COMMERCE
BUREAU OF THE CENSUS

D 620

D 620

LOUISIANA

Darcey, Alvide
(HEAD OF FAMILY)

VOL. 34 E.D. 25

SHEET 2 LINE 65

W 25 Louisiana
(COLOR) (AGE) (BIRTHPLACE)

Orleans
(COUNTY)

New Orleans Howard 1113
(CITY) (STREET) (HOUSE NO.)

OTHER MEMBERS OF FAMILY

NAME	RELATIONSHIP	AGE	BIRTHPLACE	OWNERSHIP
Darcey, Oliver	H	23	Louisiana	
Darcey, Harris	S	6	Louisiana	
Darcey, Alvide Jr	S	4 7/12	Louisiana	
Darcey, Elaine	S	1 7/12	Louisiana	

1920 CENSUS—INDEX
DEPARTMENT OF COMMERCE
BUREAU OF THE CENSUS

A-18

D 620

LOUISIANA

Dariese, Alexis Jr. (HEAD OF FAMILY) VOL. 22 E.D. 11

SHEET 9 LINE 40

W (OWNED) 56 (AGE) Louisiana (BIRTHPLACE) (CITIZENSHIP)

Thevis (COUNTY)

(CITY) (STREET) (HOUSE NO.)

OTHER MEMBERS OF FAMILY

NAME	RELATION-SHIP	AGE	BIRTHPLACE	CITIZEN-SHIP
Dariese Josephine	W	45	Louisiana	
Glynn	S	19	Louisiana	
Sylvest	S	17	Louisiana	
Antoinette	D	16	Louisiana	
Bernard	S	11	Louisiana	

1920 CENSUS—INDEX
DEPARTMENT OF COMMERCE
BUREAU OF THE CENSUS

A-1a

U. S. GOVERNMENT PRINTING OFFICE

D 620

LOUISIANA

Dorsey Alex
(HEAD OF FAMILY)

VOL. 27 E.D. 77

SHEET 30 LINE 73

N 34 Louisiana
(COLOR) (AGE) (BIRTHPLACE)

Jefferson Davis
(COUNTY)

(CITY) (STREET) (HOUSE NO.)

OTHER MEMBERS OF FAMILY

NAME	RELATION-SHIP	AGE	BIRTHPLACE	CITIZEN-SHIP
Dorsey Regina	Wf	30	Louisiana	
— Clarence	S	12	Louisiana	
— Yorida	D	11	Louisiana	
— Burnis	Bf	9	Louisiana	
— Felix	S	9	Louisiana	

1920 CENSUS—INDEX
DEPARTMENT OF COMMERCE
BUREAU OF THE CENSUS

Add

STATE Louisiana

Dorsey Alex

HEAD OF FAMILY—CONTINUED

OTHER MEMBERS OF FAMILY—CONTINUED

NAME	RELATION-SHIP	AGE	BIRTHPLACE	CITIZEN-SHIP
Dorsey Hillie	S	5	Louisiana	
Margery	D	3	Louisiana	
Nora Mae	D	1	Louisiana	

1920 CENSUS—INDEX
DEPARTMENT OF COMMERCE
BUREAU OF THE CENSUS

#7 pct #1

A-1b

D 620

Dureauseau, Alex
(HEAD OF FAMILY)

STATE LOUISIANA

VOL. 55 E.D. 86

SHEET 2 LINE 98

Mu (COLOR) 28 (AGE) Louisiana (BIRTHPLACE) (CITIZENSHIP)

St. Landry (COUNTY)

(CITY) (STREET) (HOUSE NO.)

OTHER MEMBERS OF FAMILY

NAME	RELATIONSHIP	AGE	BIRTHPLACE	CITIZENSHIP
Dureauseau, Benedet	W	29	Louisiana	
— Elvina	D	5	Louisiana	
Dureauseau Anna M	D	1 9/12	Louisiana	

1920 CENSUS—INDEX
DEPARTMENT OF COMMERCE
BUREAU OF THE CENSUS

A-1a

U. S. GOVERNMENT PRINTING OFFICE

D620

Dearries, Alex (Mrs)
(INDIVIDUAL)

LOUISIANA

VOL. 22 E.D. 25

SHEET 6 LINE 99

W (COLOR) 68 (AGE) Louisiana (BIRTHPLACE) (CITIZENSHIP)

Iberia (COUNTY)

Jeanerette (CITY) Minville (STREET) (HOUSE NO.)

ENUMERATED WITH ~~Dearries~~ Dearries, Menoa (Miss)

RELATIONSHIP TO ABOVE Mother.

REMARKS

1920 CENSUS—INDEX
DEPARTMENT OF COMMERCE
BUREAU OF THE CENSUS

A-3

U. S. GOVERNMENT PRINTING OFFICE

D 620

STATE LOUISIANA

VOL. 58 E.D. 131

SHEET 7 LINE 99

(HEAD OF FAMILY)

(COLOR) (AGE) (BIRTHPLACE) (CITIZENSHIP)

(COUNTY)

(CITY) (STREET) (HOUSE NO.)

OTHER MEMBERS OF FAMILY

NAME	RELATION-SHIP	AGE	BIRTHPLACE	CITIZEN-SHIP

1920 CENSUS—INDEX
DEPARTMENT OF COMMERCE
BUREAU OF THE CENSUS

A-16

D 620

STATE LOUISIANA

Duroso Alfonce
(HEAD OF FAMILY)

VOL. 56 E.D. 107

SHEET 17 LINE 65

Mu 34 Louisiana
(COLOR) (AGE) (BIRTHPLACE) (CITIZENSHIP)

St Landry
(COUNTY)

(CITY) (STREET) (HOUSE NO.)

OTHER MEMBERS OF FAMILY

NAME	RELATIONSHIP	AGE	BIRTHPLACE	CITIZENSHIP
Duroso, Almada	W	18	Louisiana	
— Alma	D	1/2	Louisiana	

1920 CENSUS—INDEX
DEPARTMENT OF COMMERCE
BUREAU OF THE CENSUS

A-1a

D620

Deroche Alfred

LOUISIANA

VOL. 5A E.D. 25

SHEET 10 LINE 26

W 13 Louisiana

St. Mary

Baldwin

ENUMERATED WITH Deroche Armand

RELATIONSHIP TO ABOVE Brother

REMARKS

1920 CENSUS—INDEX
DEPARTMENT OF COMMERCE
BUREAU OF THE CENSUS

A-5

D 620

LOUISIANA

Dorsey Alfred (HEAD OF FAMILY)

VOL. 48 E.D. 59

SHEET 54 LINE 54

B (COLOR) [illegible] (AGE) Louisiana (BIRTHPLACE) (CITIZENSHIP)

Rapides (COUNTY)

Alexandria (CITY) Overton (STREET) N.R. (HOUSE NO.)

OTHER MEMBERS OF FAMILY

NAME	RELATIONSHIP	AGE	BIRTHPLACE	CITIZENSHIP
Dorsey, Mary	W	49	Louisiana	
— Pearl	W	8	Louisiana	
— Willie	S	11	Louisiana	
Wilson Sallie	S D	17	Louisiana	

1920 CENSUS—INDEX
DEPARTMENT OF COMMERCE
BUREAU OF THE CENSUS

A-1a

D 620

LOUISIANA

D620

LOUISIANA

VOL. 1 E.D. 1

SHEET 2 LINE 53

(HEAD OF FAMILY)

(COLOR) (AGE) (BIRTHPLACE) (CITIZENSHIP)

(COUNTY)

(CITY) (STREET) (HOUSE NO.)

OTHER MEMBERS OF FAMILY

NAME	RELATION-SHIP	AGE	BIRTHPLACE	CITIZEN-SHIP

1920 CENSUS—INDEX
DEPARTMENT OF COMMERCE
BUREAU OF THE CENSUS

Sheet #2

A-1a

U. S. GOVERNMENT PRINTING OFFICE

STATE Louisiana

[illegible] Alfred

HEAD OF FAMILY—CONTINUED

OTHER MEMBERS OF FAMILY—CONTINUED

NAME	RELATIONSHIP	AGE	BIRTHPLACE	CITIZENSHIP
[illegible]	[illegible]	9	Louisiana	
Armont	[illegible]	[illegible]	Louisiana	
[illegible]	[illegible]	[illegible]	Louisiana	
William	[illegible]	[illegible]	Louisiana	

1920 CENSUS—INDEX
DEPARTMENT OF COMMERCE
BUREAU OF THE CENSUS

A-1b

U. S. GOVERNMENT PRINTING OFFICE

D 620

LOUISIANA

[illegible] Fred
(HEAD OF FAMILY)

VOL. 22 E.D. 18

SHEET [illegible] LINE 84

[illegible] (COLOR) [illegible] (AGE) Louisiana (BIRTHPLACE) (CITIZENSHIP)

[illegible] (COUNTY)

New Iberia (CITY) Lafayette (STREET) 575 ~~525~~ (HOUSE NO.)

OTHER MEMBERS OF FAMILY

NAME	RELATIONSHIP	AGE	BIRTHPLACE	CITIZENSHIP
Derokey Sedonia	W	32	Louisiana	
Duchan Rose	Bo	9	Louisiana	

1920 CENSUS—INDEX
DEPARTMENT OF COMMERCE
BUREAU OF THE CENSUS

A-1a

D 620

LOUISIANA

Dorsey, Alfred (HEAD OF FAMILY)

VOL. 17 E.D. 31

SHEET 1 LINE 61

B (COLOR) 23 (AGE) Mississippi (BIRTHPLACE) (CITIZENSHIP)

East Baton Rouge (COUNTY)

(CITY) (STREET) (HOUSE NO.)

OTHER MEMBERS OF FAMILY

NAME	RELATION-SHIP	AGE	BIRTHPLACE	CITIZEN-SHIP
Dorsey, Fannie	W	43	Louisiana	
Weatherspoon, Lillie	W	D	35	Louisiana
- Roswell W		S	14	Louisiana
- Fannie		D	11	Louisiana
- Grady		S	8	Louisiana

1920 CENSUS—INDEX
DEPARTMENT OF COMMERCE
BUREAU OF THE CENSUS

#1 see 2

A-18

U. S. GOVERNMENT PRINTING OFFICE

STATE Louisiana

Dorsey, Alfred
(HEAD OF FAMILY—CONTINUED)

OTHER MEMBERS OF FAMILY—CONTINUED

NAME	RELATIONSHIP	AGE	BIRTHPLACE	CITIZENSHIP
Weatherspoon Rebecca	G D	5	Louisiana	
Owens Isaiah	H M	35	Louisiana	

1920 CENSUS—INDEX
DEPARTMENT OF COMMERCE
BUREAU OF THE CENSUS

#2 [illegible]

A-1b

D 620

Dorsey, Alfred
(HEAD OF FAMILY)

LOUISIANA

VOL. 31 E.D. 42

SHEET 7 LINE 34

D 51
(COLOR) (AGE)

Texas
(BIRTHPLACE)

(CITIZENSHIP)

Natchitoches
(COUNTY)

(CITY)

(STREET)

(HOUSE NO.)

OTHER MEMBERS OF FAMILY

NAME	RELATION-SHIP	AGE	BIRTHPLACE	CITIZEN-SHIP
Dorsey, Mariah	W	49	Louisiana	
" Gertrude	D	22	Louisiana	

1920 CENSUS—INDEX
DEPARTMENT OF COMMERCE
BUREAU OF THE CENSUS

A-1a

D620

LOUISIANA

Drake, Alfred
(HEAD OF FAMILY)

VOL. 8 E.D. 49

SHEET 2 LINE 1

W (COLOR) 75 (AGE) Texas (BIRTHPLACE) (CITIZENSHIP)

Calcasieu
(COUNTY)

(CITY) (STREET) (HOUSE NO.)

OTHER MEMBERS OF FAMILY

NAME	RELATIONSHIP	AGE	BIRTHPLACE	CITIZENSHIP
Drake, Elizabeth S	W	69	Louisiana	
— Martha M	D	47	Louisiana	

1920 CENSUS—INDEX
DEPARTMENT OF COMMERCE
BUREAU OF THE CENSUS

A-1a

U. S. GOVERNMENT PRINTING OFFICE

D 620

LOUISIANA

De Roche, Alfred B
(HEAD OF FAMILY)

VOL. 45 E.D. 261

SHEET 5 LINE 68

W 35 Louisiana
(COLOR) (AGE) (BIRTHPLACE) (CITIZENSHIP)

Orleans
(COUNTY)

New Orleans Newton
(CITY) (STREET) (HOUSE NO.)

OTHER MEMBERS OF FAMILY

NAME	RELATIONSHIP	AGE	BIRTHPLACE	CITIZENSHIP
De Roche, Wilhelmina	W	30	Louisiana	
Raymond	Sp	10	Louisiana	
Alfred B	S	8	Louisiana	
Edith	D	6	Louisiana	
Harrold		2	Louisiana	

1920 CENSUS—INDEX
DEPARTMENT OF COMMERCE
BUREAU OF THE CENSUS

A-1a

D 620

Dorsey, Alfreda (GIVEN NAME)

LOUISIANA

VOL. 2 E.D. 18

SHEET 18 LINE 94

Mu (COLOR) 15 (AGE) Mississippi (BIRTHPLACE)

Allen (COUNTY)

— (CITY) — (STREET) — (HOUSE NO.)

ENUMERATED WITH Barbin, John

RELATIONSHIP TO ABOVE sister in law

REMARKS

1920 CENSUS—INDEX
DEPARTMENT OF COMMERCE
BUREAU OF THE CENSUS

A-3

D620

STATE LOUISIANA

Dress, Alice
(HEAD OF FAMILY)

VOL. 37 E.D. 111

SHEET 9 LINE 72

W (COLOR) 42 (AGE) Louisiana (BIRTHPLACE) (CITIZENSHIP)

Orleans (COUNTY)

New Orleans (CITY) Kerlerec (STREET) 1031 (HOUSE NO.)

OTHER MEMBERS OF FAMILY

NAME	RELATION-SHIP	AGE	BIRTHPLACE	CITIZEN-SHIP
Marc, John	B	50	Louisiana	
" Victorin	Sr	52	Louisiana	
" Marie	Sr	56	Louisiana	
Dress, Harold	S	16	Louisiana	
" Myrtle	D	7	Louisiana	

1920 CENSUS--INDEX
DEPARTMENT OF COMMERCE
BUREAU OF THE CENSUS

A-16

D620

Dennis, Alice
(HEAD OF FAMILY)

STATE LOUISIANA
VOL. 39 E.D. 15a
SHEET 2 LINE 21

12 (COLOR) 52 (AGE) Louisiana (BIRTHPLACE) (CITIZENSHIP)

Orleans (COUNTY)

New Orleans (CITY) N Rampart a (STREET) 4502 (HOUSE NO.)

OTHER MEMBERS OF FAMILY

NAME	RELATION-SHIP	AGE	BIRTHPLACE	CITIZEN-SHIP
Dennis, Oscar	S	25	Louisiana	
" Albert	S	23	Louisiana	
" Eugene	S	11	Louisiana	
Williams, Joseph	Bo	21	Louisiana	

1920 CENSUS—INDEX
DEPARTMENT OF COMMERCE
BUREAU OF THE CENSUS

Lee
Dennis, Alice

A-16

U. S. GOVERNMENT PRINTING OFFICE 1—1921

D620

Darcy, Alice (HEAD OF FAMILY)

LOUISIANA

VOL. 2F E.D. 43

SHEET 8 LINE 88

To (COLOR) 44 (AGE) Louisiana (BIRTHPLACE)

La Fourche (COUNTY)

(CITY) (STREET) (HOUSE NO.)

OTHER MEMBERS OF FAMILY

NAME	RELATION-SHIP	AGE	BIRTHPLACE	CITIZEN-SHIP
Darcy, Alma	D	19	Louisiana	
" Easter	D	13	Louisiana	
" Alma	D	3	Louisiana	
" Almo	S	3	Louisiana	

1920 CENSUS—INDEX
DEPARTMENT OF COMMERCE
BUREAU OF THE CENSUS

A-1a

U. S. GOVERNMENT PRINTING OFFICE

D626

D 620

Dorsey, Alice
(INDIVIDUAL)

LOUISIANA
VOL. 30 E.D. 76
SHEET 14 LINE 18

B 23 Louisiana
(COLOR) (AGE) (BIRTHPLACE) (CITIZENSHIP)

Morehouse
(COUNTY)

(CITY) (STREET) (HOUSE NO.)

ENUMERATED WITH Moore, Lieutenant Jr.

RELATIONSHIP TO ABOVE Daughter

REMARKS

1920 CENSUS—INDEX
DEPARTMENT OF COMMERCE
BUREAU OF THE CENSUS

A-2

D 620

LOUISIANA

Dorsey, Allen (HEAD OF FAMILY)

VOL. 50 E.D. 124

SHEET 5 LINE 46

B (COLOR) 38 (AGE) Louisiana (BIRTHPLACE) (CITIZENSHIP)

Red River (COUNTY)

(CITY) (STREET) (HOUSE NO.)

OTHER MEMBERS OF FAMILY

NAME	RELATIONSHIP	AGE	BIRTHPLACE	CITIZENSHIP
Dorsey, Nettie	W	35	Louisiana	
— Lucile	D	15	Louisiana	
— Jennie	D	12	Louisiana	
— Nick	S	9	Louisiana	

1920 CENSUS—INDEX
DEPARTMENT OF COMMERCE
BUREAU OF THE CENSUS

A-26

U. S. GOVERNMENT PRINTING OFFICE

D620

LOUISIANA

Dorsey Allen
(HEAD OF FAMILY)

VOL. 27 E.D. 80

SHEET 7 LINE 99

C 42 Louisiana
(COLOR) (AGE) (BIRTHPLACE)

Jefferson Davis
(COUNTY)

Welsh NR NR
(CITY) (STREET) (HOUSE NO.)

OTHER MEMBERS OF FAMILY

NAME	RELATION-SHIP	AGE	BIRTHPLACE	CITIZEN-SHIP
Dorsey Lillie	Dy	29	Louisiana	
Dorsey Preston	S	11	Louisiana	

1920 CENSUS—INDEX
DEPARTMENT OF COMMERCE
BUREAU OF THE CENSUS

A-18

D620

LOUISIANA

[illegible] Allen B
(HEAD OF FAMILY)

VOL. 33 E.D. 45

SHEET 14 LINE 50

(COLOR) (AGE) Tennessee (BIRTHPLACE) (CITIZENSHIP)

(COUNTY)

[illegible] (CITY) South Tonti (STREET) 314 (HOUSE NO.)

OTHER MEMBERS OF FAMILY

NAME	RELATIONSHIP	AGE	BIRTHPLACE	CITIZENSHIP
[illegible]	[illegible]	[illegible]	Alabama	
Margaret [illegible]	[illegible]	[illegible]	Tennessee	

1920 CENSUS—INDEX
DEPARTMENT OF COMMERCE
BUREAU OF THE CENSUS

A-1a

U. S. GOVERNMENT PRINTING OFFICE

D 620

LOUISIANA

Dorsey, Allie (HEAD OF FAMILY)

VOL. 11 E. D. 35

SHEET 12 LINE 46

B (COLOR) 35 (AGE) Louisiana (BIRTHPLACE)

Franklin (COUNTY)

(CITY) (STREET) (HOUSE NO.)

OTHER MEMBERS OF FAMILY

NAME	RELATION SHIP	AGE	BIRTHPLACE	CITIZEN-SHIP
Dorsey, Robert	S	12	Louisiana	
— Susie	D	10	Louisiana	
— Essie	D	7	Louisiana	
— Luvcana	D	5	Louisiana	
— Henry	S	2	Louisiana	

1920 CENSUS—INDEX
DEPARTMENT OF COMMERCE
BUREAU OF THE CENSUS

A-48

D 620

Dorsey, Allison
(HEAD OF FAMILY)

LOUISIANA

VOL. 37 E.D. 115

SHEET 7 LINE 53

mu (COLOR) 30 (AGE) Louisiana (BIRTHPLACE) (CITIZENSHIP)

Orleans (COUNTY)

New Orleans (CITY) Touro (STREET) 1208 (HOUSE NO.)

OTHER MEMBERS OF FAMILY

NAME	RELATION-SHIP	AGE	BIRTHPLACE	CITIZEN-SHIP
Dorsey, Pearl	W	20	Louisiana	
Alice	D	10	Louisiana	

1920 CENSUS—INDEX
DEPARTMENT OF COMMERCE
BUREAU OF THE CENSUS

A-1a

D 620

LOUISIANA

Dorsey Alma
(INDIVIDUAL)

VOL. 48 E.D. 59
SHEET 45 LINE 47

B (COLOR) 16 (AGE) Louisiana (BIRTHPLACE) (CITIZENSHIP)

Rapides (COUNTY)

Alexandria (CITY) Mason (STREET) NR (HOUSE NO.)

ENUMERATED WITH Dorsey Charlie

RELATIONSHIP TO ABOVE Niece

REMARKS

1920 CENSUS—INDEX
DEPARTMENT OF COMMERCE
BUREAU OF THE CENSUS

A-8

D 620

LOUISIANA

Dorsey, Alma
(INDIVIDUAL)

VOL. 5 E.D. 2

SHEET 25 LINE 39

B 13 Louisiana
(COLOR) (AGE) (BIRTHPLACE)

Avoyelles
(COUNTY)

Marksville
(CITY)

ENUMERATED WITH Turner, Edward

RELATIONSHIP TO ABOVE Grand-daughter

REMARKS

1920 CENSUS—INDEX
DEPARTMENT OF COMMERCE
BUREAU OF THE CENSUS

A-8

D620

LOUISIANA

De Russy, Alma

VOL. 41 E.D. 195

SHEET 4 LINE 55

W. 23 Louisiana

Orleans

New Orleans Fourth 1716

ENUMERATED WITH De Russy, Ida

RELATIONSHIP TO ABOVE Daughter-in-law

REMARKS

1920 CENSUS—INDEX
DEPARTMENT OF COMMERCE
BUREAU OF THE CENSUS

see De Russy Alma

D 620

LOUISIANA

DeRussy Alma
(INDIVIDUAL)

VOL. 41 E. D. 195

SHEET 7 LINE 55

W 23 Louisiana
(COLOR) (AGE) (BIRTHPLACE)

Orleans
(COUNTY)

New Orleans Fourth 26
(CITY) (STREET) (HOUSE NO.)

ENUMERATED WITH DeRussy Ida

RELATIONSHIP TO ABOVE Daughter in law

REMARKS

1920 CENSUS—INDEX
DEPARTMENT OF COMMERCE
BUREAU OF THE CENSUS

See
DeRussy, Alma

D620

LOUISIANA

Derricks, Alma Lee (INDIVIDUAL) VOL. 33 E.D. 42

SHEET 2 LINE 77

Mu (COLOR) 23 (AGE) Louisiana (BIRTHPLACE) (CITIZENSHIP)

Orleans (COUNTY)

New Orleans (CITY) South Roman (STREET) 121 (HOUSE NO.)

ENUMERATED WITH Derricks, May Adelia

RELATIONSHIP TO ABOVE Daughter in law

REMARKS

1920 CENSUS—INDEX
DEPARTMENT OF COMMERCE
BUREAU OF THE CENSUS

A-2

U. S. GOVERNMENT PRINTING OFFICE

D 620

Dorsey, Alpha
(HEAD OF FAMILY)

LOUISIANA

VOL. 22 E.D. 18/10

SHEET 2 LINE

W (COLOR) 34 (AGE) Louisiana (BIRTHPLACE) (CITIZENSHIP)

Sherra (COUNTY)

New Sherra (CITY) Bank Ave (STREET) 535 (HOUSE NO.)

OTHER MEMBERS OF FAMILY

NAME	RELATIONSHIP	AGE	BIRTHPLACE	CITIZENSHIP
Dorsey, Louise	W	24	Louisiana	
— Alpha	S	5	Louisiana	

1920 CENSUS—INDEX
DEPARTMENT OF COMMERCE
BUREAU OF THE CENSUS

A-1a

D 620

Dorsey, Alphonse
(HEAD OF FAMILY)

LOUISIANA

VOL. 5-3 E.D. 71

SHEET 10 LINE 53

W (COLOR) 27 (AGE) Louisiana (BIRTHPLACE)

St Mary (COUNTY)

(CITY) (STREET) (HOUSE NO.)

OTHER MEMBERS OF FAMILY

NAME	RELATION-SHIP	AGE	BIRTHPLACE	CITIZEN-SHIP
Dorsey, Alcesa	w	24	Louisiana	
" Paul	S	10	Louisiana	
" Sydna	D	5	Louisiana	
" Alice	D	3	Louisiana	

1920 CENSUS—INDEX
DEPARTMENT OF COMMERCE
BUREAU OF THE CENSUS

A-16

D 620

Drez, Alphonse (INDIVIDUAL)

LOUISIANA
VOL. 36 E.D. 90
SHEET 3 LINE 40

W (COLOR) 63 (AGE) Louisiana (BIRTHPLACE)

Orleans (COUNTY)
New Orleans (CITY) North Lopez (STREET) 919 (HOUSE NO.)

ENUMERATED WITH Drez, Eugene

RELATIONSHIP TO ABOVE Brother

REMARKS

1920 CENSUS—INDEX
DEPARTMENT OF COMMERCE
BUREAU OF THE CENSUS

A-8

D 620

STATE LOUISIANA

D 620

STATE LOUISIANA

Dragg, Alsace M.
(HEAD OF FAMILY)

VOL. 5B E.D. 131

SHEET 2 LINE 67

W 59 Louisiana
(COLOR) (AGE) (BIRTHPLACE)

Tangipahoa
(COUNTY)

(CITY) (STREET) (HOUSE NO.)

OTHER MEMBERS OF FAMILY

NAME	RELATION-SHIP	AGE	BIRTHPLACE	CITIZEN-SHIP
Dragg, Ethel	W	39	Louisiana	
— Sanford	S	15	Louisiana	
— Mathew	S	11	Louisiana	
— Andrew	S	10	Louisiana	
— Louise	D	8	Louisiana	

1920 CENSUS—INDEX
DEPARTMENT OF COMMERCE
BUREAU OF THE CENSUS

A-1a

STATE Louisiana

Dragg Alsace M.

(AS OF FAMILY—CONTINUED)

OTHER MEMBERS OF FAMILY—CONTINUED

NAME	RELATIONSHIP	BIRTH MONTH	BIRTH YEAR	AGE	BIRTHPLACE	CITIZENSHIP
Dragg, Maggie	D			7	Louisiana	
— Ruby	D			4 5/12	Louisiana	
— Ida	D			2 3/12	Louisiana	
— Lena	D			1 3/12	Louisiana	

1920

CENSUS INDEX
DEPARTMENT OF COMMERCE
BUREAU OF THE CENSUS

#2 on #1

A-1b

U. S. GOVERNMENT PRINTING OFFICE (1—[illegible])

D 620

LOUISIANA

Duroso, Alside
(HEAD OF FAMILY)

VOL. 56 E.D. 107

SHEET 4 LINE 24

B 34 Louisiana
(COLOR) (AGE) (BIRTHPLACE) (CITIZENSHIP)

St Landry
(COUNTY)

(CITY) (STREET) (HOUSE NO.)

OTHER MEMBERS OF FAMILY

NAME	RELATIONSHIP	AGE	BIRTHPLACE	CITIZENSHIP
Duroso, Mary	W	33	Louisiana	
— Virgine	D	12	Louisiana	
— Leroy	S	10	Louisiana	
— Youston	S	8	Louisiana	
— Hawed	S	6	Louisiana	

1920 CENSUS—INDEX
DEPARTMENT OF COMMERCE
BUREAU OF THE CENSUS

#1 see #2

A-1a

Duroso, Alside

(HEAD OF FAMILY—CONTINUED)

STATE Louisiana

OTHER MEMBERS OF FAMILY—CONTINUED

NAME	RELATIONSHIP	AGE	BIRTHPLACE	CITIZENSHIP
Duroso, Elligor	S	4	Louisiana	
— Vurseay	D	2	Louisiana	
— Vanor	D	1/4	Louisiana	

1920 CENSUS—INDEX
DEPARTMENT OF COMMERCE
BUREAU OF THE CENSUS

#2 see #1

A-1b

LOUISIANA

D 620

STATE LOUISIANA

(HEAD OF FAMILY)

VOL. 57 E.D. 68

SHEET 8 LINE 46

(COLOR) (AGE) (BIRTHPLACE) (CITIZENSHIP)

(COUNTY)

(CITY) (STREET) (HOUSE NO.)

OTHER MEMBERS OF FAMILY

NAME	RELATION-SHIP	AGE	BIRTHPLACE	CITIZEN-SHIP
[illegible]				
[illegible]				
[illegible]				
[illegible]				
[illegible]				

1920 CENSUS—INDEX
DEPARTMENT OF COMMERCE
BUREAU OF THE CENSUS

A-16

D 620

Derise, Alton (INDIVIDUAL)

LOUISIANA

VOL. 14 E.D. 55

SHEET 3 LINE 66

W (COLOR) 6 (AGE) Louisiana (BIRTHPLACE)

St. Mary (COUNTY)

(CITY) (STREET) (HOUSE NO.)

ENUMERATED WITH Derise, Oneal

RELATIONSHIP TO ABOVE Nephew

REMARKS

1920 CENSUS—INDEX
DEPARTMENT OF COMMERCE
BUREAU OF THE CENSUS

A-3

U. S. GOVERNMENT PRINTING OFFICE

II 620

Darcey, Alvin

(INDIVIDUAL)

LOUISIANA

VOL. 34 E.D. 23

SHEET 15 LINE 77

B 22 Louisiana

(COLOR) (AGE) (BIRTHPLACE)

Orleans

(COUNTY)

New Orleans Thalia 2005

(CITY) (STREET) (HOUSE NO.)

ENUMERATED WITH Marcus, Annie

RELATIONSHIP TO ABOVE Lodger

REMARKS

1920 CENSUS—INDEX
DEPARTMENT OF COMMERCE
BUREAU OF THE CENSUS

A-8

(U.S. GOVERNMENT PRINTING OFFICE)

D 620

Dorsey, Alzena
(HEAD OF FAMILY)

LOUISIANA

VOL. 37 E.D. 116

SHEET 2 LINE 2

B (COLOR) 25 (AGE) Mississippi (BIRTHPLACE)

Orleans (COUNTY)

New Orleans (CITY) Bourbon (STREET) 2017 (HOUSE NO.)

OTHER MEMBERS OF FAMILY

NAME	RELATION-SHIP	AGE	BIRTHPLACE	CITIZEN-SHIP
Henry Alone				

1920 CENSUS—INDEX
DEPARTMENT OF COMMERCE
BUREAU OF THE CENSUS

A-16

D 620

LOUISIANA

Dayries, Amanda (INDIVIDUAL) VOL. 35 E.D. 102

SHEET 9 LINE 77

W (COLOR) 19 (AGE) Louisiana (BIRTHPLACE) (CITIZENSHIP)

Orleans (COUNTY)

New Orleans (CITY) Ursuline (STREET) 213 8th 2nd (HOUSE NO.)

ENUMERATED WITH St. Joseph Academy

RELATIONSHIP TO ABOVE Nun

REMARKS

1920 CENSUS—INDEX
DEPARTMENT OF COMMERCE
BUREAU OF THE CENSUS

A-3

U. S. GOVERNMENT PRINTING OFFICE

D 620

LOUISIANA

Dorsey, Lavanda (INDIVIDUAL)

VOL. 17 E.D. 21

SHEET 17 LINE 66

Mu (COLOR) 2 (AGE) Louisiana (BIRTHPLACE) ____ (BIRTHPLACE)

East Carroll (COUNTY)

Lake Providence (CITY) Arlington Addition (STREET) ____ (HOUSE NO.)

ENUMERATED WITH Dorsey, Ike

RELATIONSHIP TO ABOVE Sista

REMARKS ____

1920 CENSUS—INDEX
DEPARTMENT OF COMMERCE
BUREAU OF THE CENSUS

A-3

D 620

LOUISIANA

Davis, Amelia
(INDIVIDUAL)

VOL. 32 E.D. 12

SHEET 4 LINE 25

W | 45 | Louisiana | |
(COLOR) | (AGE) | (BIRTHPLACE) | (CITIZENSHIP)

Orleans
(COUNTY)

New Orleans | Howard | 1605
(CITY) | (STREET) | (HOUSE NO.)

ENUMERATED WITH Wenmann, John B.

RELATIONSHIP TO ABOVE Daughter

REMARKS

1920 CENSUS—INDEX
DEPARTMENT OF COMMERCE
BUREAU OF THE CENSUS

A-4

D 620

LOUISIANA

Dorsey, Amale
(HEAD OF FAMILY)

VOL. 47 E.D. 90

SHEET 4 LINE 45

B 39
(COLOR)

Mississippi
(BIRTHPLACE)

(OTHERSHIP)

Pointe Coupee
(COUNTY)

Torras
(CITY)

(STREET)

(HOUSE NO.)

OTHER MEMBERS OF FAMILY

NAME	RELATION-SHIP	AGE	BIRTHPLACE	(OTHER-SHIP)
Dorsey, Olive	W	23	Mississippi	
" Eugenia	D	11	Louisiana	
Harper, Harriet	G.M.	80	Mississippi	

1920 CENSUS—INDEX
DEPARTMENT OF COMMERCE
BUREAU OF THE CENSUS

A-1a

U. S. GOVERNMENT PRINTING OFFICE

D 620

Dorsey, Amie Bell
(HEAD OF FAMILY)

LOUISIANA

VOL. 47 E.D. 84

SHEET 17 LINE 48

B (COLOR) 26 (AGE) Louisiana (BIRTHPLACE) (CITIZENSHIP)

Pointe Coupee (COUNTY)

(CITY) (STREET) (HOUSE NO.)

OTHER MEMBERS OF FAMILY

NAME	RELATIONSHIP	AGE	BIRTHPLACE	CITIZENSHIP
Living alone				

1920 CENSUS—INDEX
DEPARTMENT OF COMMERCE
BUREAU OF THE CENSUS

A-1a

U. S. GOVERNMENT PRINTING OFFICE

D 620

LOUISIANA

Abram Innes
(HEAD OF FAMILY)

VOL. 29 E. D. 32

SHEET 19 LINE 8

1 | 2 | Louisiana | |
(COLOR) | (AGE) | (BIRTHPLACE) | (CITIZENSHIP)

St Charles
(COUNTY)

(CITY) (STREET) (HOUSE NO.)

OTHER MEMBERS OF FAMILY

NAME	RELATION-SHIP	AGE	BIRTHPLACE	CITIZEN-SHIP

1920 CENSUS—INDEX
DEPARTMENT OF COMMERCE
BUREAU OF THE CENSUS

A-18

D 620

LOUISIANA

Dorsey, Amos (HEAD OF FAMILY)

VOL. 20 E.D. 35

SHEET 9 LINE 26

B (COLOR) 38 (AGE) Louisiana (BIRTHPLACE) (NATIVE/FOREIGN)

Franklin (COUNTY)

(CITY) (STREET) (HOUSE NO.)

OTHER MEMBERS OF FAMILY

NAME	RELATION-SHIP	AGE	BIRTHPLACE	CITIZEN-SHIP
Dorsey, Lillie	W	35	Louisiana	
— Willie	S	13	Louisiana	
— Leroy	D	12	Louisiana	

1920 CENSUS—INDEX
DEPARTMENT OF COMMERCE
BUREAU OF THE CENSUS

A-16

U. S. GOVERNMENT PRINTING OFFICE 16—61879

D 620

LOUISIANA

Darcy, Anastasia (INDIVIDUAL) VOL. 32 E.D. 4

SHEET 6 LINE 10

W (COLOR) 49 (AGE) Louisiana (BIRTHPLACE) (CITIZENSHIP)

Orleans (COUNTY)

New Orleans (CITY) Chippewa (STREET) 1551 (HOUSE NO.)

ENUMERATED WITH Darcy, Terance J.

RELATIONSHIP TO ABOVE Mother

REMARKS

1920 CENSUS—INDEX
DEPARTMENT OF COMMERCE
BUREAU OF THE CENSUS

A-3

D 620

LOUISIANA

D 620

LOUISIANA

Darrigo Andrew (HEAD OF FAMILY)

VOL. 32 E.D. 31

SHEET 4 LINE 8

W (COLOR) 47 (AGE) Italy (BIRTHPLACE) 1893 Na 1898 (CITIZENSHIP)

Orleans (COUNTY)

New Orleans (CITY) Poydras (STREET) 821 (HOUSE NO.)

OTHER MEMBERS OF FAMILY

NAME	RELATIONSHIP	AGE	BIRTHPLACE	CITIZENSHIP
Darrigo Theresa	W	40	Italy	Al
— Josephine	D	22	Louisiana	
— Zena	D	20	Louisiana	
— Grace	D	17	Louisiana	
— John	S	15	Louisiana	

1920 CENSUS—INDEX
DEPARTMENT OF COMMERCE
BUREAU OF THE CENSUS

#Tee #2

A-1a

STATE Louisiana

Darrigo Andrew
(HEAD OF FAMILY—CONTINUED)

OTHER MEMBERS OF FAMILY—CONTINUED

NAME	RELATIONSHIP	AGE	BIRTHPLACE	CITIZENSHIP
Darrigo, Elaine	D	14	Louisiana	

1920 CENSUS—INDEX
DEPARTMENT OF COMMERCE
BUREAU OF THE CENSUS

1 Ave 2

A-1b

D620

D620

LOUISIANA

Dorassy Andrew (INDIVIDUAL)

VOL. 32 E.D. 13

SHEET 7 LINE 79

B (COLOR) 30 (AGE) Louisiana (BIRTHPLACE) (CITIZENSHIP)

Orleans (COUNTY)

New Orleans (CITY) Thalia (STREET) 2724 (HOUSE NO.)

ENUMERATED WITH Jackson, Flora (Mrs.)

RELATIONSHIP TO ABOVE Boarder

REMARKS

1920 CENSUS—INDEX
DEPARTMENT OF COMMERCE
BUREAU OF THE CENSUS

A-2

D 620

Drake, Andrew
(HEAD OF FAMILY)

LOUISIANA

VOL. 18 E.D. 52

SHEET 15 LINE 5

B (COLOR) 24 (AGE) Louisiana (BIRTHPLACE)

East Feliciana (COUNTY)

(CITY) (STREET) (HOUSE NO.)

OTHER MEMBERS OF FAMILY

NAME	RELATION-SHIP	AGE	BIRTHPLACE	CITIZEN-SHIP
Drake, Ruth	W	23	Louisiana	
" Rothelda	D	12	Louisiana	
" Stella	D	7	Louisiana	

1920 CENSUS—INDEX
DEPARTMENT OF COMMERCE
BUREAU OF THE CENSUS

A-68

D620

Dorsa, Andrew
(HEAD OF FAMILY)

LOUISIANA

VOL. 35 E.D. 97

SHEET 7 LINE 40

UR (COLOR) 54 (AGE) Louisiana (BIRTHPLACE) (CITIZENSHIP)

Orleans (COUNTY)

New Orleans (CITY) Burgundy (STREET) 1206 (HOUSE NO.)

OTHER MEMBERS OF FAMILY

NAME	RELATION-SHIP	AGE	BIRTHPLACE	CITIZEN-SHIP
Dorsa, Mary	W	45	New Orleans	
Washington, Alice	Ni	12	New Orleans	

1920 CENSUS—INDEX
DEPARTMENT OF COMMERCE
BUREAU OF THE CENSUS

A46

U. S. GOVERNMENT PRINTING OFFICE 1 [illegible]

D 620

LOUISIANA

Derrick, Angel
(HEAD OF FAMILY)

VOL 5-3 E.D. 39

SHEET 14 LINE 25

B (COLOR) 38 (AGE) Louisiana (BIRTHPLACE)

St. James (COUNTY)

(CITY) (STREET) (HOUSE NO.)

OTHER MEMBERS OF FAMILY

NAME	RELATION-SHIP	AGE	BIRTHPLACE	CITIZEN-SHIP
Derrick, Williamena	D	20	Louisiana	
" Weilliam	F	40	Louisiana	

1920 CENSUS—INDEX
DEPARTMENT OF COMMERCE
BUREAU OF THE CENSUS

A-16

U. S. GOVERNMENT PRINTING OFFICE

D620

LOUISIANA

Daroca Angel (INDIVIDUAL)

VOL. 38 E.D. 123

SHEET 1 LINE 6

34 (AGE) 67 (SEX) Louisiana (BIRTHPLACE) _____ (CITIZENSHIP)

Orleans (COUNTY)

New Orleans (CITY) N Dorgenois (STREET) 1159 (HOUSE NO.)

ENUMERATED WITH Daroca, Sylvanie

RELATIONSHIP TO ABOVE Mother

REMARKS _____

1920 CENSUS—INDEX
DEPARTMENT OF COMMERCE
BUREAU OF THE CENSUS

A-1

U. S. GOVERNMENT PRINTING OFFICE

D 620

LOUISIANA

Derochi Angelina VOL. 54 E.D. 85
(INDIVIDUAL)

SHEET 4 LINE 19

W 28 Louisiana
(COLOR) (AGE) (BIRTHPLACE) (CITIZENSHIP)

St. Mary
(COUNTY)

(CITY) (STREET) (HOUSE NO.)

ENUMERATED WITH Derochi, Leonora

RELATIONSHIP TO ABOVE Sister

REMARKS

1920 CENSUS—INDEX
DEPARTMENT OF COMMERCE
BUREAU OF THE CENSUS

A-3

D 620

LOUISIANA

Derochi Angelina St E.D. 85
(INDIVIDUAL)
SHEET E LINE XX

W 15 Louisiana
(COLOR) (AGE) (BIRTHPLACE)

St Mary
(COUNTY)

(CITY) (STREET) (HOUSE NO.)

ENUMERATED WITH Derochi, Leonora

RELATIONSHIP TO ABOVE Sister

REMARKS

1920 CENSUS—INDEX
DEPARTMENT OF COMMERCE
BUREAU OF THE CENSUS

A-3

D 620

LOUISIANA

Drago, Angelo (HEAD OF FAMILY)

VOL. 67 E.D. 149

SHEET 14 LINE 41

W (COLOR) 63 (AGE) Italy (BIRTHPLACE) 1895 Al (CITIZENSHIP)

West Baton Rouge (COUNTY)

Addis (CITY) — (STREET) — (HOUSE NO.)

OTHER MEMBERS OF FAMILY

NAME	RELATIONSHIP	AGE	BIRTHPLACE	CITIZENSHIP
Drago, Mary	W	50	Italy	Al
— Vincent	S	22	Louisiana	
— Lucian	S	18	Louisiana	
— Laura	D	15	Louisiana	
— Johnny	S	8	Louisiana	

1920 CENSUS INDEX
DEPARTMENT OF COMMERCE
BUREAU OF THE CENSUS

A-1a

D620

LOUISIANA

Dorsey, Angie
(INDIVIDUAL)

VOL. 11 E.D. 41

SHEET 7 LINE 9

W (COLOR) 43 (AGE) Texas (BIRTHPLACE) _____ (NATIONALITY)

Caddo (COUNTY)

Shreveport (CITY) Commerce (STREET) 922 (HOUSE NO.)

ENUMERATED WITH Griffin, William

RELATIONSHIP TO ABOVE Roomer

REMARKS _____

1920 CENSUS—INDEX
DEPARTMENT OF COMMERCE
BUREAU OF THE CENSUS

A-3

D 620

LOUISIANA

De Rosa Anna
(INDIVIDUAL)

VOL. 35 E.D. 94

SHEET 2 LINE 4

W (COLOR) 69 (AGE) Italy (BIRTHPLACE) 1883 al - (CITIZENSHIP)

Orleans
(COUNTY)

New Orleans (CITY) Barracks (STREET) 732 (HOUSE NO.)

ENUMERATED WITH De Rosa, Ernest

RELATIONSHIP TO ABOVE Mother

REMARKS

1920 CENSUS—INDEX
DEPARTMENT OF COMMERCE
BUREAU OF THE CENSUS

A-3

D 620

STATE LOUISIANA

D 620

STATE LOUISIANA

Dores, Anna
(INDIVIDUAL)

VOL. 50 E.D. 50

SHEET 14 LINE 76

B 31 Louisiana
(COLOR) (AGE) (BIRTHPLACE)

St John the Baptist
(COUNTY)

(CITY)

ENUMERATED WITH Not Reported

RELATIONSHIP TO ABOVE Not Reported

REMARKS

1920 CENSUS—INDEX
DEPARTMENT OF COMMERCE
BUREAU OF THE CENSUS

A-8

D 620

LOUISIANA

D 620

LOUISIANA

Derochi, Anna
(INDIVIDUAL)

VOL. 54 E.D. 85

SHEET 4 LINE 21

W (COLOR) 18 (AGE) Louisiana (BIRTHPLACE) (CITIZENSHIP)

St. Mary
(COUNTY)

— (CITY) — (STREET) — (HOUSE NO.)

ENUMERATED WITH Derochi, Leonora

RELATIONSHIP TO ABOVE Sister

REMARKS

1920 CENSUS—INDEX
DEPARTMENT OF COMMERCE
BUREAU OF THE CENSUS

A-8

D 620

STATE LOUISIANA

D 620

Dorsey, Anne
(HEAD OF FAMILY)

STATE LOUISIANA

VOL. 22 E.D. 15

SHEET 12 LINE 73

B (COLOR) 50 (AGE) Louisiana (BIRTHPLACE) (CITIZENSHIP)

Iberia (COUNTY)

New Iberia (CITY) Washington (STREET) 62 (HOUSE NO.)

OTHER MEMBERS OF FAMILY

NAME	RELATIONSHIP	AGE	BIRTHPLACE	CITIZENSHIP
Louis Nelson	B	60	Louisiana	

1920 CENSUS—INDEX
DEPARTMENT OF COMMERCE
BUREAU OF THE CENSUS

A-1a

U. S. GOVERNMENT PRINTING OFFICE

D 620

LOUISIANA

D ~~620~~ 620

LOUISIANA

Drago, Annie (HEAD OF FAMILY)

VOL. 43 E.D. 221

SHEET 4 LINE 87

W (COLOR) 59 (AGE) Italy (BIRTHPLACE) 1900 Al- (CITIZENSHIP)

Orleans (COUNTY)

New Orleans (CITY) Champitoulas (STREET) 443 (HOUSE NO.)

OTHER MEMBERS OF FAMILY

NAME	RELATIONSHIP	AGE	BIRTHPLACE	CITIZENSHIP
Drago, Sam	S.	29	Italy	Al

1920 CENSUS—INDEX
DEPARTMENT OF COMMERCE
BUREAU OF THE CENSUS

A-1a

U. S. GOVERNMENT PRINTING OFFICE

D 620

Dorsa, Annie

(INDIVIDUAL)

LOUISIANA

VOL. 37 E.D. 110

SHEET 3 LINE 43

W (COLOR) 21 (AGE) Louisana (BIRTHPLACE)

Orleans (COUNTY)

New Orleans (CITY) Torso (STREET) 921 (HOUSE NO.)

ENUMERATED WITH Farrus, Frank

RELATIONSHIP TO ABOVE Niece

REMARKS

1920 CENSUS—INDEX
DEPARTMENT OF COMMERCE
BUREAU OF THE CENSUS

A-8

D 620

D 620

Darcey, Annie
(INDIVIDUAL)

STATE LOUISIANA

VOL. 63 E.D. 99

SHEET 17 LINE 18

B (COLOR) 40 (AGE) Louisiana (BIRTHPLACE) (CITIZENSHIP)

Terrebonne (COUNTY)

Donner (CITY) (STREET) (HOUSE NO.)

ENUMERATED WITH Easter, Babie

RELATIONSHIP TO ABOVE Boarder

REMARKS

1920 CENSUS—INDEX
DEPARTMENT OF COMMERCE
BUREAU OF THE CENSUS

A-3

D 620

D 620

Daggy, Annie
(INDIVIDUAL)

LOUISIANA

VOL. 4 E.D. 1

SHEET 4 LINE 16

B (COLOR) 16 (AGE) Louisiana (BIRTHPLACE)

(RELATIONSHIP)

Caldwell (COUNTY)

(CITY) (STREET) (HOUSE NO.)

ENUMERATED WITH Daggy, Lonnie

RELATIONSHIP TO ABOVE Step-daughter

REMARKS

1920 CENSUS—INDEX
DEPARTMENT OF COMMERCE
BUREAU OF THE CENSUS

D

U. S. GOVERNMENT PRINTING OFFICE

A-3

D 620

D 620

Driskoo Annie
(INDIVIDUAL)

LOUISIANA

VOL. 54 E.D. 82

SHEET 10 LINE 80

W 64 Louisiana
(COLOR) (AGE) (BIRTHPLACE) (CITIZENSHIP)

St. Mary
(COUNTY)

(CITY) (STREET) (HOUSE NO.)

ENUMERATED WITH Driskoo, S

RELATIONSHIP TO ABOVE Mother

REMARKS

1920 CENSUS—INDEX
DEPARTMENT OF COMMERCE
BUREAU OF THE CENSUS

A-3

U. S. GOVERNMENT PRINTING OFFICE

D 620

Davis, Jennie

STATE LOUISIANA

VOL. 46 E.D. 101

SHEET 1 LINE 5

B 40 North Carolina

Ouachita

Monroe

ENUMERATED WITH Wallace, Willow

RELATIONSHIP TO ABOVE Servant.

REMARKS

1920 CENSUS—INDEX
DEPARTMENT OF COMMERCE
BUREAU OF THE CENSUS

A-3

D 620

D 620

Dorsey, Annie B.
(HEAD OF FAMILY)

LOUISIANA
VOL. 29 E.D. 51
SHEET 13 LINE 56

Mu 36 Ohio
(COLOR) (AGE) (BIRTHPLACE) (OTHER NUMBER)

Lincoln
(COUNTY)

Ruston East Louisiana Avenue NR
(CITY) (STREET) HOUSE NO.

OTHER MEMBERS OF FAMILY

NAME	RELATION-SHIP	AGE	BIRTHPLACE	CITIZEN-SHIP
Living Alone				

1920 CENSUS - INDEX
DEPARTMENT OF COMMERCE
BUREAU OF THE CENSUS

A-1a

D 620

STATE LOUISIANA

Durosa, Ansian
(HEAD OF FAMILY)

VOL. 56 E.D. 107

SHEET 11 LINE 42

Mu 42 Louisiana
(COLOR) (AGE) (BIRTHPLACE) (CITIZENSHIP)

St. Landry
(COUNTY)

(CITY) (STREET) (HOUSE NO.)

OTHER MEMBERS OF FAMILY

NAME	RELATIONSHIP	AGE	BIRTHPLACE	CITIZENSHIP
Durosa, Mary	W	30	Louisiana	
- Dora	D	13	Louisiana	
- Cora	D	9	Louisiana	
- Uazabate	D	6	Louisiana	
- Lelian	D	1 1/2	Louisiana	

1920 CENSUS—INDEX
DEPARTMENT OF COMMERCE
BUREAU OF THE CENSUS

A-1a

STATE Louisiana

Durosa, Ansian
(HEAD OF FAMILY—CONTINUED)

OTHER MEMBERS OF FAMILY—CONTINUED

NAME	RELATIONSHIP	AGE	BIRTHPLACE	CITIZENSHIP
Durosa, Pomalor	M	61	Louisiana	
Guillory, David	employer	19	Louisiana	

1920 CENSUS—INDEX
DEPARTMENT OF COMMERCE
BUREAU OF THE CENSUS

#2, sect #1

A-1b

D 620

LOUISIANA

Di Rosa, Anthony (INDIVIDUAL) VOL. 36 E.D. 89

SHEET 15 LINE 20

W (COLOR) 44 (AGE) Italy (BIRTHPLACE) 1881-Ma-1904 (NATURALIZATION)

Orleans (COUNTY)

New Orleans (CITY) N. Grayoss (STREET) 9.3 (HOUSE NO.)

ENUMERATED WITH Larroque, John

RELATIONSHIP TO ABOVE Son-in-Law

REMARKS

1920 CENSUS—INDEX
DEPARTMENT OF COMMERCE
BUREAU OF THE CENSUS

A-3

D 621

D620

LOUISIANA

Brock, Anthony
(HEAD OF FAMILY)

VOL. 35 E.D. 74

SHEET 12 LINE 5

[illegible] 58 New Orleans
(COLOR) (AGE) (BIRTHPLACE) (CITIZENSHIP)

Orleans
(COUNTY)

New Orleans Sherville 4819
(CITY) (STREET) (HOUSE NO.)

OTHER MEMBERS OF FAMILY

NAME	RELATIONSHIP	AGE	BIRTHPLACE	CITIZENSHIP
Brock, Christine	W	48	New Orleans	
[illegible] S.	S	21	New Orleans	
Ryan, Thomas	A	58	New Orleans	

1920 CENSUS—INDEX
DEPARTMENT OF COMMERCE
BUREAU OF THE CENSUS

A-1a

U. S. GOVERNMENT PRINTING OFFICE

D620

D620

LOUISIANA

Varouse Anthony J — VOL. 17 E.D. 32

SHEET 6 LINE 28

W | 58 | Louisiana

East Baton Rouge

ENUMERATED WITH Ulrich Gottfried

RELATIONSHIP TO ABOVE Cousin

REMARKS

1920 CENSUS—INDEX
DEPARTMENT OF COMMERCE
BUREAU OF THE CENSUS

A-3

D620

Dorsey, Antoine
(INDIVIDUAL)

[redacted]OUISIANA

VOL. 25 E.D. 2

SHEET 19 LINE 6

B (COLOR) 49 (AGE) Louisiana (BIRTHPLACE) (CITIZENSHIP)

Jefferson Parish (COUNTY)

Gretna (CITY) Jefferson (STREET) 614 (HOUSE NO.)

ENUMERATED WITH Lewis, Annett

RELATIONSHIP TO ABOVE Boarder

REMARKS

1920 CENSUS—INDEX
DEPARTMENT OF COMMERCE
BUREAU OF THE CENSUS

A-2

D 620

Dorsey Antoinne (GIVEN NAME)

LOUISIANA

VOL. 52 E.D. 29

SHEET 3 LINE 16

B (COLOR) 2 11/12 (AGE) Louisiana (BIRTHPLACE) _____ (NATIONALITY)

St Bernard (COUNTY)

_____ (CITY) _____ (STREET) _____ (HOUSE NO.)

ENUMERATED WITH Goodman, Albert

RELATIONSHIP TO ABOVE Nephew

REMARKS _____

1920 CENSUS—INDEX
DEPARTMENT OF COMMERCE
BUREAU OF THE CENSUS

A-3

U. S. GOVERNMENT PRINTING OFFICE

D 620

Dorsey Antoinne (INDIVIDUAL)

LOUISIANA

VOL. 52 ED. 29

SHEET 3 LINE 14

B (COLOR) 31 (AGE) Louisiana (BIRTHPLACE) _____ (NATIONALITY)

St Bernard (COUNTY)

_____ (CITY) _____ (STREET) _____ (HOUSE NO.)

ENUMERATED WITH Goodman, Albert

RELATIONSHIP TO ABOVE Brother in Law

REMARKS _____

1920 CENSUS—INDEX
DEPARTMENT OF COMMERCE
BUREAU OF THE CENSUS

A-3

D 620

LOUISIANA

[redacted]

Dours, Armand (INDIVIDUAL)

VOL. 33 E.D. 53

SHEET 19 LINE 39

W (COLOR) 13 (AGE) Louisiana (BIRTHPLACE) (CITIZENSHIP)

Orleans (COUNTY)

New Orleans (CITY) Banks (STREET) 3236 (HOUSE NO.)

ENUMERATED WITH Ludman, Peter

RELATIONSHIP TO ABOVE grandson

REMARKS

1920 CENSUS—INDEX
DEPARTMENT OF COMMERCE
BUREAU OF THE CENSUS

A-2

U. S. GOVERNMENT PRINTING OFFICE

D 620

LOUISIANA

D 620

LOUISIANA

Deroche, Armand (HEAD OF FAMILY) VOL. 54 E.D. 75

SHEET 10 LINE 24

W (COLOR) 19 (AGE) Louisiana (BIRTHPLACE) (CITIZENSHIP)

St Mary (COUNTY)

Baldwin (CITY) — (STREET) — (HOUSE NO.)

OTHER MEMBERS OF FAMILY

NAME	RELATIONSHIP	AGE	BIRTHPLACE	CITIZENSHIP
Deroche, Lovanera	M	45	Louisiana	
— Alfred	B	13	Louisiana	
— Marguerite	Si	11	Louisiana	
— Leona	Si	8	Louisiana	

1920 CENSUS—INDEX
DEPARTMENT OF COMMERCE
BUREAU OF THE CENSUS

A-1a

U. S. GOVERNMENT PRINTING OFFICE

D620

Dorsey, Dixon (HEAD OF FAMILY)

LOUISIANA

VOL. 17 E.D. 38

SHEET 5 LINE 39

Mu (COLOR) 32 (AGE) Louisiana (BIRTHPLACE) (NATURALIZATION)

East Baton Rouge (COUNTY)

(CITY) (STREET) (HOUSE NO.)

OTHER MEMBERS OF FAMILY

NAME	RELATION-SHIP	AGE	BIRTHPLACE	CITIZEN-SHIP
Dorsey, Pearl	W	28	Louisiana	
Robinson, Jesse	S D	6	Louisiana	

1920 CENSUS—INDEX
DEPARTMENT OF COMMERCE
BUREAU OF THE CENSUS

A-16

U. S. GOVERNMENT PRINTING OFFICE

D 620

Doris Arthur
(HEAD OF FAMILY)

STATE LOUISIANA

VOL. 47 E.D. 90

SHEET 16 LINE 14

B (COLOR) 33 (AGE) Louisiana (BIRTHPLACE) (CITIZENSHIP)

Pointe Coupee (COUNTY)

(CITY) (STREET) (HOUSE NO.)

OTHER MEMBERS OF FAMILY

NAME	RELATIONSHIP	AGE	BIRTHPLACE	CITIZENSHIP
Doris Ada	W	41	Illinois	
— Anna	D	22	Louisiana	
— Florence	D	21	Louisiana	
— Evelina	D	15	Louisiana	
— Nina	D	13	Louisiana	

1920 CENSUS—INDEX
DEPARTMENT OF COMMERCE
BUREAU OF THE CENSUS

see Davis

A-1a

U. S. GOVERNMENT PRINTING OFFICE

D 620

D 620

Doris, Arthur
(HEAD OF FAMILY)

LOUISIANA

VOL. 45 E.D. 252

SHEET 13 LINE 45

W (COLOR) 66 (AGE) Louisiana (BIRTHPLACE) (CITIZENSHIP)

Orleans (COUNTY)

New Orleans (CITY) Homer (STREET) 330 (HOUSE NO.)

OTHER MEMBERS OF FAMILY

NAME	RELATIONSHIP	AGE	BIRTHPLACE	CITIZENSHIP
Reddenburg, ~~Coil~~ Carl	Bo	62	United States	

1920 CENSUS—INDEX
DEPARTMENT OF COMMERCE
BUREAU OF THE CENSUS

A-1a

U. S. GOVERNMENT PRINTING OFFICE 11—1971

D 620

Dorsey Arthur
(NAME OF FAMILY)

LOUISIANA

VOL. 17 E. D. 26

SHEET 12 LINE 6

B 34 Louisiana
(COLOR) (AGE) (BIRTHPLACE)

East Carroll
(COUNTY)

(CITIZENSHIP)

(CITY) (STREET) (HOUSE NO.)

OTHER MEMBERS OF FAMILY

NAME	RELATION-SHIP	AGE	BIRTHPLACE	CITIZEN-SHIP
Fanny Flore				

1920 CENSUS—INDEX
DEPARTMENT OF COMMERCE
BUREAU OF THE CENSUS

A-1a

U. S. GOVERNMENT PRINTING OFFICE 1 1920

D 620

D 620

LOUISIANA

Doyers Arthur
(HEAD OF FAMILY)

VOL. 31 E.D. 52

SHEET 2 LINE 15

12 50 Louisiana
(COLOR) (AGE) (BIRTHPLACE) (CITIZENSHIP)

Natchitaches
(COUNTY)

(CITY) (STREET) (HOUSE NO.)

OTHER MEMBERS OF FAMILY

NAME	RELATIONSHIP	AGE	BIRTHPLACE	CITIZENSHIP
Pier, Hellen	W	45	Louisiana	
Carter, Katherine	D	15	Louisiana	
Doyers, Tilly	M	65	Louisiana	

1920 CENSUS—INDEX
DEPARTMENT OF COMMERCE
BUREAU OF THE CENSUS

A-1a

U. S. GOVERNMENT PRINTING OFFICE 11—1921

D620

D620

LOUISIANA

Derry, Arthur (HEAD OF FAMILY)

VOL. 6 E.D. 16

SHEET 14 LINE 98

B (COLOR) 25 (AGE) Louisiana (BIRTHPLACE) (CITIZENSHIP)

Avoyelles (COUNTY)

Bunkie (CITY) Cherry (STREET) (HOUSE NO.)

OTHER MEMBERS OF FAMILY

NAME	RELATIONSHIP	AGE	BIRTHPLACE	CITIZENSHIP
Derry, Bessie	W	22	Louisiana	

1920 CENSUS—INDEX
DEPARTMENT OF COMMERCE
BUREAU OF THE CENSUS

A-1a

U. S. GOVERNMENT PRINTING OFFICE

D 620

STATE LOUISIANA

VOL 58 E.D. 127

SHEET 20 LINE 1

Darousse Arthur B
(HEAD OF FAMILY)

W 28 Louisiana
(COLOR) (AGE) (BIRTHPLACE)

Tangipahoa
(COUNTY)

— Iowa Ave 610
(CITY) (STREET) (HOUSE NO.)

OTHER MEMBERS OF FAMILY

NAME	RELATION-SHIP	AGE	BIRTHPLACE	CITIZEN-SHIP
Darousse Edith	W	27	Louisiana	
✓ Arthur Jr	S	7	Louisiana	
✓ Richard	S	5	Louisiana	
✓ Edwin	S	3 3/12	Louisiana	

1920 CENSUS—INDEX
DEPARTMENT OF COMMERCE
BUREAU OF THE CENSUS

A-1 a

U. S. GOVERNMENT PRINTING OFFICE 11—51871

D 620

Durbin, Ashley

LOUISIANA

VOL. 64 E.D. 107

SHEET 19 LINE 90

W | 18 | Louisiana

(COLOR) (AGE) (BIRTHPLACE)

Vermilion

(COUNTY)

(CITY) (STREET) (HOUSE NO.)

ENUMERATED WITH Wallace, Effie (Mrs)

RELATIONSHIP TO ABOVE Nephew

REMARKS

1920 CENSUS—INDEX
DEPARTMENT OF COMMERCE
BUREAU OF THE CENSUS

A-2

D620

LOUISIANA

Douns, August (HEAD OF FAMILY)

VOL. 5 E.D. 27

SHEET 1 LINE 51

W (COLOR) 47 (AGE) France (BIRTHPLACE) -NR- (NATURALIZATION)

St Bernard (COUNTY)

— (CITY) Paris Road (STREET) NR (HOUSE NO.)

OTHER MEMBERS OF FAMILY

NAME	RELATION-SHIP	AGE	BIRTHPLACE	CITIZEN-SHIP
Douns, Elizabeth	W	44	Louisiana	
✓ Romain	S	15	Louisiana	
✓ Lucien	S	13	Louisiana	

1920 CENSUS—INDEX
DEPARTMENT OF COMMERCE
BUREAU OF THE CENSUS

A-16

U. S. GOVERNMENT PRINTING OFFICE

D 620

Dorsey, August
(INDIVIDUAL)

LOUISIANA

VOL. 40 E.D. 177

SHEET 1 LINE 87

B (COLOR) 38 (AGE) Louisiana (BIRTHPLACE) (CITIZENSHIP)

Orleans
(COUNTY)

New Orleans (CITY) St. Andrew (STREET) 2137 (HOUSE NO.)

ENUMERATED WITH Scott Edgar

RELATIONSHIP TO ABOVE Boarder

REMARKS

1920 CENSUS—INDEX
DEPARTMENT OF COMMERCE
BUREAU OF THE CENSUS

A-8

U. S. GOVERNMENT PRINTING OFFICE

D 620

LOUISIANA

(HEAD OF FAMILY)

VOL. 29 E.D. 31

SHEET 3 LINE 73

(COLOR) (AGE) (BIRTHPLACE) (CITIZENSHIP)

(COUNTY)

(CITY) (STREET) (HOUSE NO.)

OTHER MEMBERS OF FAMILY

NAME	RELATION-SHIP	AGE	BIRTHPLACE	CITIZEN-SHIP

1920 CENSUS—INDEX
DEPARTMENT OF COMMERCE
BUREAU OF THE CENSUS

A-16

D 620

LOUISIANA

Duroche Augustine (HEAD OF FAMILY)

VOL. 28 E. D. 5-1

SHEET 5- LINE 74

w (COLOR) 36 (AGE) Louisiana (BIRTHPLACE) (CITIZENSHIP)

Lafourche (COUNTY)

(CITY) (STREET) (HOUSE NO.)

OTHER MEMBERS OF FAMILY

NAME	RELATION-SHIP	AGE	BIRTHPLACE	CITIZEN-SHIP
Duroche, Lidia	w	40	Louisiana	

1920 CENSUS—INDEX
DEPARTMENT OF COMMERCE
BUREAU OF THE CENSUS

A-1a

U. S. GOVERNMENT PRINTING OFFICE

D620

LOUISIANA

Dursey Aurestile O (HEAD OF FAMILY)

VOL. 62 D 90

SHEET 5 LINE 21

W (COLOR) 47 (AGE) Louisiana (BIRTHPLACE) (CITIZENSHIP)

Terrebonne (COUNTY)

(CITY) (STREET) (HOUSE NO.)

OTHER MEMBERS OF FAMILY

NAME	RELATIONSHIP	AGE	BIRTHPLACE	CITIZENSHIP
Dursey, Angele	W	45	Louisiana	
" Ellen	D	25	Louisiana	
Ella	D	23	Louisiana	
Elphey	S	19	Louisiana	
Lucilla	D	17	Louisiana	

1920 CENSUS—INDEX
DEPARTMENT OF COMMERCE
BUREAU OF THE CENSUS

A-1a

U. S. GOVERNMENT PRINTING OFFICE

STATE Louisiana

Darsey, Everette O.
(HEAD OF FAMILY—CONTINUED)

OTHER MEMBERS OF FAMILY—CONTINUED

NAME	RELATION-SHIP	AGE	BIRTHPLACE	CITIZEN-SHIP
Darsey, Elton	S	11	Louisiana	
Ethel	D	7	Louisiana	
Elmer	S	1 7/12	Louisiana	

1920 CENSUS—INDEX
DEPARTMENT OF COMMERCE
BUREAU OF THE CENSUS
Form 1.

A-1b

U. S. GOVERNMENT PRINTING OFFICE

D 620

Dorsey, author (INDIVIDUAL)

[redacted] LOUISIANA

VOL. 39 E.D. 162

SHEET 1 LINE 61

B (COLOR) 32 (AGE) Tennessee (BIRTHPLACE)

Orleans (COUNTY)

New Orleans (CITY) — (STREET) — (HOUSE NO.)

ENUMERATED WITH Glaswell, Tom J

RELATIONSHIP TO ABOVE Boarder

REMARKS

1920 CENSUS—INDEX
DEPARTMENT OF COMMERCE
BUREAU OF THE CENSUS

A-3

U. S. GOVERNMENT PRINTING OFFICE

D620

Drake Arthur
(HEAD OF FAMILY)

LOUISIANA

VOL. 27 E.D. 81

SHEET 11 LINE 1

B 29 Louisiana
(COLOR) (AGE) (BIRTHPLACE) (CITIZENSHIP)

Jefferson Davis
(COUNTY)

(CITY) (STREET) (HOUSE NO.)

OTHER MEMBERS OF FAMILY

NAME	RELATIONSHIP	AGE	BIRTHPLACE	CITIZENSHIP
Drake, Therese	W	24	Louisiana	
— Leona	D	3	Louisiana	
— Lossie	D	2	Louisiana	
— Junice	B	23	Louisiana	

1920 CENSUS—INDEX
DEPARTMENT OF COMMERCE
BUREAU OF THE CENSUS

A-1a

U. S. GOVERNMENT PRINTING OFFICE

D 620

LOUISIANA

D 620

Deries, Averell
(HEAD OF FAMILY)

LOUISIANA

VOL. 54 E. D. 85

SHEET 4 LINE 57

W (COLOR) 48 (AGE) Louisiana (BIRTHPLACE) (CITIZENSHIP)

St. Mary (COUNTY)

(CITY) (STREET) (HOUSE NO.)

OTHER MEMBERS OF FAMILY

NAME	RELATIONSHIP	AGE	BIRTHPLACE	CITIZENSHIP
Deries, Theophela	W	46	Louisiana	
Loyon, Alcion	Ad D	12	Louisiana	
Deries, Arenel	S	11	Louisiana	

1920 CENSUS—INDEX
DEPARTMENT OF COMMERCE
BUREAU OF THE CENSUS

A-1a

U. S. GOVERNMENT PRINTING OFFICE

D620

LOUISIANA

Dorsey Avery (HEAD OF FAMILY)

VOL. 22 E.D. 12

SHEET 16 LINE 17

W (COLOR) 39 (AGE) Louisiana (BIRTHPLACE) (CITIZENSHIP)

Iberia (COUNTY)

(CITY) (STREET) (HOUSE NO.)

OTHER MEMBERS OF FAMILY

NAME	RELATIONSHIP	AGE	BIRTHPLACE	CITIZENSHIP

Living alone

1920 CENSUS—INDEX
DEPARTMENT OF COMMERCE
BUREAU OF THE CENSUS

A-1a

U. S. GOVERNMENT PRINTING OFFICE

D 620

LOUISIANA

Dorcy, Ayalee
(INDIVIDUAL)

VOL. 62 E.D. 11A

SHEET 1 LINE 93

B 8 Louisiana
(COLOR) (AGE) (BIRTHPLACE) (CITIZENSHIP)

Lenas
(COUNTY)

St Joseph
(CITY) (STREET) (HOUSE NO.)

ENUMERATED WITH Gorden, James

RELATIONSHIP TO ABOVE Step Daughter

REMARKS

1920 CENSUS—INDEX
DEPARTMENT OF COMMERCE
BUREAU OF THE CENSUS

A-8

D 620

Dorcey, Azard
(HEAD OF FAMILY)

LOUISIANA

VOL. 64 E.D. 103

SHEET 27 LINE 8

W (COLOR) 38 (AGE) Louisiana (BIRTHPLACE) (CITIZENSHIP)

Vermilion (COUNTY)

(CITY) (STREET) (HOUSE NO.)

OTHER MEMBERS OF FAMILY

NAME	RELATIONSHIP	AGE	BIRTHPLACE	CITIZENSHIP
Dorcey, Marcelite	W	25	Louisiana	
— Laura	D	3 9/12	Louisiana	
— Eunice	D	1/12	Louisiana	

1920 CENSUS—INDEX
DEPARTMENT OF COMMERCE
BUREAU OF THE CENSUS

A-1a

U. S. GOVERNMENT PRINTING OFFICE

D620

Darcie, B. J.
(HEAD OF FAMILY)

LOUISIANA

VOL. 1 E. D. 2

SHEET 1 LINE 15

W 39 Louisiana
(COLOR) (AGE) (BIRTHPLACE) (CITIZENSHIP)

Acadia
(COUNTY)

Rayne Arenes —
(CITY) (STREET) (HOUSE NO.)

OTHER MEMBERS OF FAMILY

NAME	RELATIONSHIP	AGE	BIRTHPLACE	CITIZENSHIP
Darcie Olive	W	37	Louisiana	
— Mitilda	D	17	Louisiana	

1920 CENSUS—INDEX
DEPARTMENT OF COMMERCE
BUREAU OF THE CENSUS

A-1a

U. S. GOVERNMENT PRINTING OFFICE

D620

LOUISIANA

[redacted]

Dorsey, Barbra
(INDIVIDUAL)

VOL. 40 E.D. 162

SHEET 9 LINE 20

W (COLOR) 6 (AGE) Louisiana (BIRTHPLACE)

Orleans (COUNTY)

New Orleans (CITY) First (DISTRICT) 534 (HOUSE NO.)

ENUMERATED WITH Lester Henry

RELATIONSHIP TO ABOVE Niece

REMARKS

See: Dorsey, Barbra

1920 CENSUS—INDEX
DEPARTMENT OF COMMERCE
BUREAU OF THE CENSUS

A-1

D 620

LOUISIANA

Dorsey Beatrice

VOL. 43 E.D. 226

SHEET 3 LINE 19

B 23 Louisiana

Orleans

New Orleans Bordeaux USS

ENUMERATED WITH Williams Bernice

RELATIONSHIP TO ABOVE Cousin

REMARKS

1920 CENSUS—INDEX
DEPARTMENT OF COMMERCE
BUREAU OF THE CENSUS

A-8

D 620

LOUISIANA

D 620

LOUISIANA

Dorsey, Beatrice (INDIVIDUAL)

VOL. 23 ED. 64

SHEET 20 LINE 36

B (COLOR) 19 (AGE) Louisiana (BIRTHPLACE) — (CITIZENSHIP)

Iberville (COUNTY)

— (CITY) — (STREET) — (HOUSE NO.)

ENUMERATED WITH Domino, Anthjan

RELATIONSHIP TO ABOVE Adopted

REMARKS

1920 CENSUS—INDEX
DEPARTMENT OF COMMERCE
BUREAU OF THE CENSUS

A-3

U. S. GOVERNMENT PRINTING OFFICE (1920)

D 620

LOUISIANA

Daigrier, Ben (HEAD OF FAMILY)

VOL. 47 E.D. 83

SHEET 10 LINE 95

W (COLOR) 40 (AGE) Louisiana (BIRTHPLACE)

Ponte Coupee (COUNTY)

(CITY) (STREET) (HOUSE NO.)

OTHER MEMBERS OF FAMILY

NAME	RELATIONSHIP	AGE	BIRTHPLACE	CITIZENSHIP
Daigrier, Eva	W	35	Louisiana	
✓ Lucy	D	14 5/12	Louisiana	
✓ Eugene	S	5 11/12	Louisiana	
✓ Relffe	S	3 11/12	Louisiana	
✓ Celeste	Si	52	Louisiana	

1920 CENSUS—INDEX
DEPARTMENT OF COMMERCE
BUREAU OF THE CENSUS

A-16

U. S. GOVERNMENT PRINTING OFFICE

D 620

LOUISIANA

Dorsey, Ben
(HEAD OF FAMILY)

VOL. 6/ E. D. 93

SHEET 14 LINE 93

B 3 Louisiana
(COLOR) (AGE) (BIRTHPLACE) (CITIZENSHIP)

Jefferson
(COUNTY)

Kenner
(CITY)

(STREET) (HOUSE NO.)

OTHER MEMBERS OF FAMILY

NAME	RELATION-SHIP	AGE	BIRTHPLACE	CITIZEN-SHIP
Irving Moore				

1920 CENSUS—INDEX
DEPARTMENT OF COMMERCE
BUREAU OF THE CENSUS

A-1a

U. S. GOVERNMENT PRINTING OFFICE 11—1927

D 620

LOUISIANA

Darrough Benjamin K (INDIVIDUALLY) VOL. 6 E.D. 28

SHEET 2 LINE 38

W (COLOR) 4m (AGE) Louisiana (BIRTHPLACE) (CITIZENSHIP)

Beauregard (COUNTY)

De Ridder (CITY) Main Alley (STREET) — (HOUSE NO.)

ENUMERATED WITH Stracener, Benjamin K

RELATIONSHIP TO ABOVE Grandson

REMARKS

1920 CENSUS—INDEX
DEPARTMENT OF COMMERCE
BUREAU OF THE CENSUS

A-2

D ~~620~~ 620

LOUISIANA

[redacted]

Dorsey, Benjiman Jr.
(INDIVIDUAL)

VOL. 53 E.D. 72

SHEET 2 LINE 3

B 20 Louisiana
(COLOR) (AGE) (BIRTHPLACE) (CITIZENSHIP)

St. Mary
(COUNTY)

(CITY) (STREET) (HOUSE NO.)

ENUMERATED WITH Sennett, Van

RELATIONSHIP TO ABOVE Boarder

REMARKS

1920 CENSUS—INDEX
DEPARTMENT OF COMMERCE
BUREAU OF THE CENSUS

A-8

D 620

LOUISIANA

Dorsey Benjman (HEAD OF FAMILY)

VOL. 53 E.D. 72

SHEET 1 LINE 76

C (COLOR) 52 (AGE) Louisiana (BIRTHPLACE) (CITIZENSHIP)

St Mary (COUNTY)

(CITY) (STREET) (HOUSE NO.)

OTHER MEMBERS OF FAMILY

NAME	RELATIONSHIP	AGE	BIRTHPLACE	CITIZENSHIP
Dorsey Louisa	W	45	Louisiana	
Nicolia	D	2[illegible]	Louisiana	
Benjman Jr	S	23	Louisiana	
Nescie	D	19	Louisiana	
Merrimac	D	1[illegible]	Louisiana	

1920 CENSUS—INDEX
DEPARTMENT OF COMMERCE
BUREAU OF THE CENSUS

#1 see #2

A-1a

U. S. GOVERNMENT PRINTING OFFICE 11—1[illegible]

STATE Louisiana

STATE Louisiana

Dorsey Bingman
(HEAD OF FAMILY—CONTINUED)

OTHER MEMBERS OF FAMILY—CONTINUED

NAME	RELATIONSHIP	AGE	BIRTHPLACE	CITIZENSHIP
Dorsey Eugene	[illegible]	[illegible]	Louisiana	
Ellena	[illegible]	[illegible]	Louisiana	
Theodore	[illegible]	9	Louisiana	
[illegible]	[illegible]	5	Louisiana	
Frances [illegible]	[illegible]	24	Louisiana	
[illegible]	[illegible]	[illegible]	Louisiana	

1920 CENSUS—INDEX
DEPARTMENT OF COMMERCE
BUREAU OF THE CENSUS

A-1b

U. S. GOVERNMENT PRINTING OFFICE 11—11871

#2 seq 1

D 620

Darcey, Penn
(HEAD OF FAMILY)

LOUISIANA

VOL. 63 E.D. 89

SHEET 12 LINE 6

B 40 Louisiana
(COLOR) (AGE) (BIRTHPLACE)

Vernebosine
(COUNTY)

(CITY) (STREET) (HOUSE NO.)

OTHER MEMBERS OF FAMILY

NAME	RELATION-SHIP	AGE	BIRTHPLACE	CITIZEN-SHIP
Darcey, John	B	31	Louisiana	

1920 CENSUS—INDEX
DEPARTMENT OF COMMERCE
BUREAU OF THE CENSUS

A-16

D 620

Drees, Bernadine
(HEAD OF FAMILY)

LOUISIANA

VOL. 39 E.D. 154

SHEET 3 LINE 35

W (COLOR) 63 (AGE) Louisiana (BIRTHPLACE) (CITIZENSHIP)

Orleans (COUNTY)

New Orleans (CITY) Flood (STREET) 640 (HOUSE NO.)

OTHER MEMBERS OF FAMILY

NAME	RELATIONSHIP	AGE	BIRTHPLACE	CITIZENSHIP
Drees, Jos. W.	S	37	Louisiana	
— Andrew	S	35	Louisiana	
— Leona	D	21	Louisiana	
Peters, Cecile	D	32	Louisiana	
— Harold	S	7	Louisiana	

1920 CENSUS—INDEX
DEPARTMENT OF COMMERCE
BUREAU OF THE CENSUS

A-1a

U. S. GOVERNMENT PRINTING OFFICE

D620

LOUISIANA

Dorcey, Bernard
(HEAD OF FAMILY)

VOL. 39 E.D. 146

SHEET 1 LINE 84

W | M | 31 | Louisiana | | |
(COLOR) | (SEX) | (AGE) | (BIRTHPLACE) | (CITIZENSHIP)

Orleans
(COUNTY)

New Orleans | Louisa | 631
(CITY) | (STREET) | (HOUSE NO.)

OTHER MEMBERS OF FAMILY

NAME	RELATION-SHIP	AGE	BIRTHPLACE	CITIZEN-SHIP
Dorcey, Louise	W	24	Louisiana	
" Maguerite	D	4	Louisiana	
" Gerald H.	S	3	Louisiana	
" Gilbert	D	1/12	Louisiana	

1920 CENSUS—INDEX
DEPARTMENT OF COMMERCE
BUREAU OF THE CENSUS

A-16

U. S. GOVERNMENT PRINTING OFFICE

D 620

Morris, Bertha
(HEAD OF FAMILY)

LOUISIANA

VOL. 40 E. D. 168

SHEET 3 LINE 54

W 32 Washington
(COLOR) (AGE) (BIRTHPLACE) (CITIZENSHIP)

Orleans
(COUNTY)

New Orleans St Andrews 1215
(CITY) (STREET) (HOUSE NO.)

OTHER MEMBERS OF FAMILY

NAME	RELATION-SHIP	AGE	BIRTHPLACE	CITIZEN-SHIP
[illegible]				

1920 CENSUS—INDEX
DEPARTMENT OF COMMERCE
BUREAU OF THE CENSUS

A-1a

U. S. GOVERNMENT PRINTING OFFICE 1—1920

D 620

Darcy, Bessie
(INDIVIDUAL)

STATE LOUISIANA
VOL. 63 E. D. 99
SHEET 4 LINE 63

W | 11
(COLOR) (AGE)

Louisiana
(BIRTHPLACE)

(CITIZENSHIP)

Terrebonne
(COUNTY)

Donner
(CITY)

(STREET)

49
(HOUSE NO.)

ENUMERATED WITH Concession Clause

RELATIONSHIP TO ABOVE Adopted daughter

REMARKS

1920 CENSUS—INDEX
DEPARTMENT OF COMMERCE
BUREAU OF THE CENSUS

A-3

D 620

Driggs, Betsy
(HEAD OF FAMILY)

LOUISIANA

VOL. 54 E.D. 76

SHEET 7 LINE 6

B 33 Louisiana
(COLOR) (AGE) (BIRTHPLACE) (CITIZENSHIP)

St. Mary
(COUNTY)

Franklin So. Frisco
(CITY) (STREET) (HOUSE NO.)

OTHER MEMBERS OF FAMILY

NAME	RELATIONSHIP	AGE	BIRTHPLACE	CITIZENSHIP
Driggs, Albert	S	15	Louisiana	

1920 CENSUS—INDEX
DEPARTMENT OF COMMERCE
BUREAU OF THE CENSUS

A-1a

U. S. GOVERNMENT PRINTING OFFICE

D 620

Dorsey, Beulah
(INDIVIDUAL)

LOUISIANA

VOL. 3 E.D. 7

SHEET 7 LINE 1

C'ld (COLOR) 11 (AGE) Louisiana (BIRTHPLACE) _____ (NATIONALITY)

Ascension (COUNTY)

Donaldsonville (CITY) Second (STREET) 615 (HOUSE NO.)

ENUMERATED WITH Light, John

RELATIONSHIP TO ABOVE step Daughter

REMARKS

1920 CENSUS—INDEX
DEPARTMENT OF COMMERCE
BUREAU OF THE CENSUS

A-6

D 620

D 620

LOUISIANA

Dorsey, Beulah
(INDIVIDUAL)

VOL. 23 E.D. 59

SHEET 6 LINE 76

B 17 Louisiana
(COLOR) (AGE) (BIRTHPLACE)

(VETERAN)

Iberville
(COUNTY)

Plaquemine Railroad Ave nR
(CITY) (STREET) (HOUSE NO.)

ENUMERATED WITH Johnson, Pat

RELATIONSHIP TO ABOVE Niece

REMARKS

1920 CENSUS—INDEX
DEPARTMENT OF COMMERCE
BUREAU OF THE CENSUS

A-3

D620

Dorcy, Beulah
(INDIVIDUAL)

LOUISIANA

VOL. 28 E.D. 53

SHEET 2 LINE 50

B 23 Cedar
(COLOR) (AGE) (BIRTHPLACE)

Lafourche
(COUNTY)

(CITY) (STREET) (HOUSE NO.)

ENUMERATED WITH Randell, Joseph

RELATIONSHIP TO ABOVE Mate

REMARKS

1920 CENSUS—INDEX
DEPARTMENT OF COMMERCE
BUREAU OF THE CENSUS

A-3

D 620

LOUISIANA

Derwas, Biade
(INDIVIDUAL)

VOL. 5 E.D. 2

SHEET 4 LINE 65

W (COLOR) 73 (AGE) Louisiana (BIRTHPLACE) (CITIZENSHIP)

Avoyelles (COUNTY)

Marksville (CITY) Main (STREET) — (HOUSE NO.)

ENUMERATED WITH De Nux, Henry

RELATIONSHIP TO ABOVE Uncle

REMARKS

1920 CENSUS—INDEX
DEPARTMENT OF COMMERCE
BUREAU OF THE CENSUS

A-3

D620

LOUISIANA

Dorris, Bill
(HEAD OF FAMILY)

VOL. 66 E.D. 131

SHEET 4 LINE 15

W 22 Louisiana
(COLOR) (AGE) (BIRTHPLACE) (CITIZENSHIP)

Liberty
(COUNTY)

Spring Hill
(CITY) (STREET) (HOUSE NO.)

OTHER MEMBERS OF FAMILY

NAME	RELATIONSHIP	AGE	BIRTHPLACE	CITIZENSHIP
Dorris, Ella	W	21	Louisiana	
— Mabel	Se	14	Texas	
— B. J.	N	7	Texas	
Norton, James	Bo	37	Arkansas	

1920 CENSUS—INDEX
DEPARTMENT OF COMMERCE
BUREAU OF THE CENSUS

A-1a

II 620

LOUISIANA

Dorsey, Billy VOL. 34 E.D. 24

(INDIVIDUAL)

SHEET 3 LINE 93

B 3 Louisiana

(COLOR) (AGE) (BIRTHPLACE) (CITIZENSHIP)

Orleans

(COUNTY)

New Orleans Calliope 2041

(CITY) (STREET) (HOUSE NO.)

ENUMERATED WITH Moore, Mattie

RELATIONSHIP TO ABOVE Lodger

REMARKS

1920 CENSUS—INDEX
DEPARTMENT OF COMMERCE
BUREAU OF THE CENSUS

A-3

U. S. GOVERNMENT PRINTING OFFICE

D 620

LOUISIANA

Dowers Burta

VOL. 48 E.D. 56

SHEET 24 LINE 3

W 38/12 Louisiana

Rapides

Alexandria Not Reported 1336

ENUMERATED WITH Vicic, Robert

RELATIONSHIP TO ABOVE Niece

REMARKS

1920 CENSUS—INDEX
DEPARTMENT OF COMMERCE
BUREAU OF THE CENSUS

A-3

D620

Drake, Bonnie H.

LOUISIANA

VOL. 24 E.D. 69

SHEET 7 LINE 79

B 21 Louisiana

COLOR AGE BIRTHPLACE

Livingston

COUNTY

Denham Springs Range Avenue

CITY STREET HOUSE NO.

ENUMERATED WITH White Annie C

RELATIONSHIP TO ABOVE Grandson

REMARKS

1920 CENSUS—INDEX
DEPARTMENT OF COMMERCE
BUREAU OF THE CENSUS

A-3

D620

LOUISIANA

Dorsey Brit
(HEAD OF FAMILY)

VOL. 51 E.D. 104

SHEET 2 LINE 27

Mu 24 Louisiana
(COLOR) (AGE) (BIRTHPLACE) (CITIZENSHIP)

Richland
(COUNTY)

(CITY) (STREET) (HOUSE NO.)

OTHER MEMBERS OF FAMILY

NAME	RELATIONSHIP	AGE	BIRTHPLACE	CITIZENSHIP
Dorsey Minnie	W	22	Louisiana	

1920 CENSUS—INDEX
DEPARTMENT OF COMMERCE
BUREAU OF THE CENSUS

A-1B

D 620

LOUISIANA

Dorsey Brown J.
(HEAD OF FAMILY)

VOL. 45 E.D. 267

SHEET 4 LINE 62

w 39 Louisiana
(COLOR) (AGE) (BIRTHPLACE)

Orleans
(COUNTY)

New Orleans Belleville 439
(CITY) (STREET) (HOUSE NO.)

OTHER MEMBERS OF FAMILY

NAME	RELATION-SHIP	AGE	BIRTHPLACE	CITIZEN-SHIP
Dorsey Ellen	w	32	Louisiana	
Helen	D	1	Louisiana	

1920 CENSUS—INDEX
DEPARTMENT OF COMMERCE
BUREAU OF THE CENSUS

A-16

D 620

LOUISIANA

STATE

Duroso Bula
(INDIVIDUAL)

VOL. 56 E.D. 107

SHEET 18 LINE 80

B (COLOR) 20 (AGE) Louisiana (BIRTHPLACE) (CITIZENSHIP)

St Landry
(COUNTY)

— (CITY) — (STREET) — (HOUSE NO.)

ENUMERATED WITH Duroso Potite

RELATIONSHIP TO ABOVE Sister in Law

REMARKS

1920 CENSUS—INDEX
DEPARTMENT OF COMMERCE
BUREAU OF THE CENSUS

A-2

D 620

STATE LOUISIANA

Duroso C. L
(HEAD OF FAMILY)

VOL. 56 E.D. 107

SHEET 29 LINE 53

Mu 20 Louisiana
(COLOR) (AGE) (BIRTHPLACE) (CITIZENSHIP)

St Landry
(COUNTY)

(CITY) (STREET) (HOUSE NO.)

OTHER MEMBERS OF FAMILY

NAME	RELATION-SHIP	AGE	BIRTHPLACE	CITIZEN-SHIP
Duroso, Mary	W	20	Louisiana	

1920 CENSUS—INDEX
DEPARTMENT OF COMMERCE
BUREAU OF THE CENSUS

A-16

U. S. GOVERNMENT PRINTING OFFICE 1920

D 620

Dorsey, Calvin
(HEAD OF FAMILY)

LOUISIANA

VOL. 23 E.D. 63

SHEET 11 LINE 97

B 62 Louisiana
(COLOR) (AGE) (BIRTHPLACE) (CITIZENSHIP)

Iberville
(COUNTY)

— (CITY) — (STREET) — (HOUSE NO.)

OTHER MEMBERS OF FAMILY

NAME	RELATIONSHIP	AGE	BIRTHPLACE	CITIZENSHIP
Dorsey, Eveline	W	44	Louisiana	
— Ellen	D	17	Louisiana	
— Willis	S	13	Louisiana	

1920 CENSUS—INDEX
DEPARTMENT OF COMMERCE
BUREAU OF THE CENSUS

A-1a

U. S. GOVERNMENT PRINTING OFFICE

D 620

D 620

Dorsey, Calvin
(INDIVIDUAL)

LOUISIANA

VOL. 3 2 E.D. 13

SHEET 4 LINE 80

B (COLOR) 26 (AGE) Louisiana (BIRTHPLACE) _____ (CITIZENSHIP)

Orleans (COUNTY)

New Orleans (CITY) Thalia (STREET) 2530 (HOUSE NO.)

ENUMERATED WITH White, Everland

RELATIONSHIP TO ABOVE Boarder

REMARKS _____

1920 CENSUS—INDEX
DEPARTMENT OF COMMERCE
BUREAU OF THE CENSUS

A-8

U. S. GOVERNMENT PRINTING OFFICE

D 620

LOUISIANA

Darsey, Calvin
(INDIVIDUAL)

VOL. 28 E.D. 46
SHEET 23 LINE 80

Mu 35 Louisiana
(COLOR) (AGE) (BIRTHPLACE) (CITIZENSHIP)

Lafourche
(COUNTY)

(CITY) (STREET) (HOUSE NO.)

ENUMERATED WITH Johnson, Rebecca

RELATIONSHIP TO ABOVE Brother

REMARKS

1920 CENSUS—INDEX
DEPARTMENT OF COMMERCE
BUREAU OF THE CENSUS

A-2

U. S. GOVERNMENT PRINTING OFFICE

D620

Dreaux, Camille
(HEAD OF FAMILY)

LOUISIANA

VOL. 38 E.D. 135

SHEET 9 LINE 97

W 34 Louisiana
(COLOR) (AGE) (BIRTHPLACE) (CITIZENSHIP)

[illegible]
(COUNTY)

New Orleans Art 1509
(CITY) (STREET) (HOUSE NO.)

OTHER MEMBERS OF FAMILY

NAME	RELATIONSHIP	AGE	BIRTHPLACE	CITIZENSHIP
Dreaux, Leona	W	24	Louisiana	
Camille	D	16	Louisiana	
Clarence	S	8	Louisiana	
Dreaux, Alvin	S	5	Louisiana	

1920 CENSUS—INDEX
DEPARTMENT OF COMMERCE
BUREAU OF THE CENSUS

A-16

D 620

LOUISIANA

Darcy, Careline (HEAD OF FAMILY)

VOL. 54 E.D. 76

SHEET 3 LINE 55

(COLOR) (AGE) 50 Louisiana (BIRTHPLACE) (CITIZENSHIP)

St Mary (COUNTY)

Franklin (CITY) Wilson (STREET) — (HOUSE NO.)

OTHER MEMBERS OF FAMILY

NAME	RELATIONSHIP	AGE	BIRTHPLACE	CITIZENSHIP
Darcy, Maria	D	21	Louisiana	
— Mildred	D	12	Louisiana	
— Alex	S	10	Louisiana	

1920 CENSUS—INDEX
DEPARTMENT OF COMMERCE
BUREAU OF THE CENSUS

A-1a

U. S. GOVERNMENT PRINTING OFFICE

D 620

Darcey, Carlon J
(HEAD OF FAMILY)

LOUISIANA

VOL. 22 E.D. 25

SHEET 4 LINE 31

W (COLOR) 40 (AGE) Louisiana (BIRTHPLACE) (CITIZENSHIP)

Liberia (COUNTY)

Jeanerette (CITY) ~~St Nickolas~~ Church (STREET) — (HOUSE NO.)

OTHER MEMBERS OF FAMILY

NAME	RELATIONSHIP	AGE	BIRTHPLACE	CITIZENSHIP
Darcey, Emmeritt Jr	W	38	Louisiana	
— Emma Bell	D	16	Louisiana	
— Erne	S	13	Louisiana	

1920 CENSUS—INDEX
DEPARTMENT OF COMMERCE
BUREAU OF THE CENSUS

A-1a

D 620

LOUISIANA

Dours, Carmen
(INDIVIDUAL)

VOL. 39 E.D. 142

SHEET 5 LINE 51

W (COLOR) 30 (AGE) Louisiana (BIRTHPLACE) (CITIZENSHIP)

Orleans (COUNTY)

New Orleans (CITY) Montegut (STREET) 928 (HOUSE NO.)

ENUMERATED WITH Chevlon, Josephine

RELATIONSHIP TO ABOVE Daughter

REMARKS

1920 CENSUS—INDEX
DEPARTMENT OF COMMERCE
BUREAU OF THE CENSUS

A-2

U. S. GOVERNMENT PRINTING OFFICE

D 620

Dorsey, Carol
(INDIVIDUAL)

LOUISIANA

VOL. 11 E.D. 41

SHEET 7 LINE 14

W (COLOR) 6 (AGE) Texas (BIRTHPLACE) (CITIZENSHIP)

Caddo (COUNTY)

Shreveport (CITY) Commerce (STREET) 902 (HOUSE NO.)

ENUMERATED WITH Griffin, William

RELATIONSHIP TO ABOVE Roomer

REMARKS

1920 CENSUS—INDEX
DEPARTMENT OF COMMERCE
BUREAU OF THE CENSUS

A-3

D.820

Dewsey Carolina
(INDIVIDUAL)

LOUISIANA

VOL. 41 E.D. 189

SHEET 6 LINE 12

W (COLOR) 62 (AGE) Louisiana (BIRTHPLACE) (BIRTHPLACE)

Orleans (COUNTY)

New Orleans (CITY) Married (CONDITION) 905 (HOUSE NO.)

ENUMERATED WITH Dewsey, Richard

RELATIONSHIP TO ABOVE Mother in law

REMARKS

1920 CENSUS—INDEX
DEPARTMENT OF COMMERCE
BUREAU OF THE CENSUS

A-3

D620

Darsey, Caroline
(HEAD OF FAMILY)

LOUISIANA

VOL. 51 E.D. 108

SHEET 12 LINE 9

B (COLOR) 20 (AGE) Louisiana (BIRTHPLACE) (CITIZENSHIP)

Ireland (COUNTY)

(CITY) (STREET) (HOUSE NO.)

OTHER MEMBERS OF FAMILY

NAME	RELATIONSHIP	AGE	BIRTHPLACE	CITIZENSHIP
Leon, Anna	[illegible]	3	Louisiana	

See also
Darsey Caroline

1920 CENSUS—INDEX
DEPARTMENT OF COMMERCE
BUREAU OF THE CENSUS

D620

LOUISIANA

Dorsey, Carrie
(INDIVIDUAL)

VOL. 12 E.D. 66

SHEET 21 LINE 20

B (COLOR) 30 (AGE) Louisiana (BIRTHPLACE)

Caddo (COUNTY)

Shreveport (CITY) Acres (STREET) R.F.D. (HOUSE NO.)

ENUMERATED WITH Johnson, Kitty Jr.

RELATIONSHIP TO ABOVE Daughter

REMARKS

1920 CENSUS—INDEX
DEPARTMENT OF COMMERCE
BUREAU OF THE CENSUS

A-3

D 620

Doris Catherine
(HEAD OF FAMILY)

LOUISIANA
VOL. 45 E.D. 251
SHEET 15 LINE 10

W (COLOR) 50 (AGE) Louisiana (BIRTHPLACE) (NATURALIZATION)

Orleans (COUNTY)
New Orleans (CITY) Segnon (STREET) 638 (HOUSE NO.)

OTHER MEMBERS OF FAMILY

NAME	RELATION-SHIP	AGE	BIRTHPLACE	CITIZEN-SHIP
Doris, John	B.	55	Louisiana	

1920 CENSUS—INDEX
DEPARTMENT OF COMMERCE
BUREAU OF THE CENSUS

A-18

D620

LOUISIANA

Dares Catherine (HEAD OF FAMILY) VOL. 38 E.D. 176

SHEET 6 LINE 42

W (COLOR) 39 (AGE) Louisiana (BIRTHPLACE) (CITIZENSHIP)

Orleans (COUNTY)

New Orleans (CITY) Columbus (STREET) 2611 (HOUSE NO.)

OTHER MEMBERS OF FAMILY

NAME	RELATIONSHIP	AGE	BIRTHPLACE	CITIZENSHIP
Lenny				
Ed				
a				
ap				

1920 CENSUS—INDEX
DEPARTMENT OF COMMERCE
BUREAU OF THE CENSUS

A-1a

U. S. GOVERNMENT PRINTING OFFICE

D 620

LOUISIANA

Dericia, Cecelia
(INDIVIDUAL)

VOL. 31 E.D. 51

SHEET 3 LINE 79

W (COLOR) 69 (AGE) Louisiana (BIRTHPLACE)

Natchitoches (COUNTY)

(CITY) (STREET)

ENUMERATED WITH Rachal, Urbain

RELATIONSHIP TO ABOVE Housekeeper

REMARKS

1920 CENSUS—INDEX
DEPARTMENT OF COMMERCE
BUREAU OF THE CENSUS

A-2

D 620

De Rosa Cecile
(INDIVIDUAL)

LOUISIANA
VOL. 36 E.D. 89
SHEET 15 LINE 23

W (COLOR) 2 1/12 (AGE) Louisiana (BIRTHPLACE)

Orleans (COUNTY)

New Orleans (CITY) N Gayoso (STREET) 913 (HOUSE NO.)

ENUMERATED WITH Lanoque, Johal

RELATIONSHIP TO ABOVE Grd Daughter

REMARKS

1920 CENSUS—INDEX
DEPARTMENT OF COMMERCE
BUREAU OF THE CENSUS

A-3

D 620

Daysies, Celesta (INDIVIDUAL)

LOUISIANA

VOL. 47 ED. 83

SHEET 10 LINE 100

W (COLOR) 52 (AGE) Louisiana (BIRTHPLACE)

Ponte Coupee (COUNTY)

(CITY) (STREET) (HOUSE NO.)

ENUMERATED WITH Daysies, Ben

RELATIONSHIP TO ABOVE Sister

REMARKS

1920 CENSUS—INDEX
DEPARTMENT OF COMMERCE
BUREAU OF THE CENSUS

A-3

D620

Drake Celic
(HEAD OF FAMILY)

LOUISIANA

VOL. 67 E. D. 153

SHEET 17 LINE 95

13 (HOUSE) 52 (AGE) Louisiana (BIRTHPLACE)

W. B. Rapides (COUNTY)

Alexandria (CITY)

(STREET) (HOUSE NO.)

OTHER MEMBERS OF FAMILY

NAME	RELATION-SHIP to HEAD	AGE	BIRTHPLACE	CITIZEN-SHIP
Drake Albert	S	6	Louisiana	
Crawford Mary	Bo	52	Louisiana	

1920 CENSUS—INDEX
DEPARTMENT OF COMMERCE
BUREAU OF THE CENSUS

A-1a

U. S. GOVERNMENT PRINTING OFFICE (1920)

D 620

LOUISIANA

Drago (INDIVIDUAL) Cena

VOL. 17 E.D. 341

SHEET 18 LINE 28

W (COLOR) 16 (AGE) Louisiana (BIRTHPLACE)

East Baton Rouge (COUNTY)

(CITY) (STREET) (HOUSE NO.)

ENUMERATED WITH Drago, Willie

RELATIONSHIP TO ABOVE Niece

REMARKS

1920 CENSUS—INDEX
DEPARTMENT OF COMMERCE
BUREAU OF THE CENSUS

D 620

STATE LOUISIANA

Durso Charley
(HEAD OF FAMILY)

VOL. 56 E.D. 107

SHEET 6 LINE 56

Mu 35 Louisiana
(COLOR) (AGE) (BIRTHPLACE)

St Landry
(COUNTY)

(CITY) (STREET) (HOUSE NO.)

OTHER MEMBERS OF FAMILY

NAME	RELATION-SHIP	AGE	BIRTHPLACE	CITIZEN-SHIP
Durso, Alver	W	33	Louisiana	
" Viola	D	13	Louisiana	
" Loula	D	11	Louisiana	
" Alvess	D	9	Louisiana	
" Forace	S	4	Louisiana	

1920 CENSUS—INDEX
DEPARTMENT OF COMMERCE
BUREAU OF THE CENSUS

A-18

D 620

LOUISIANA

VOL. 2 E. D. 14

SHEET 14 LINE 57

Dorsey, Charles
(HEAD OF FAMILY)

B | 44 | Alabama
(COLOR) (AGE) (BIRTHPLACE)

Cadd
(COUNTY)

Cowley
(CITY)

Avenue B 216
(STREET) (HOUSE NO.)

OTHER MEMBERS OF FAMILY

NAME	RELATION-SHIP	AGE	BIRTHPLACE	Citizen-ship
Dorsey, Mattie	W.	40	Florida	

1920 CENSUS—INDEX
DEPARTMENT OF COMMERCE
BUREAU OF THE CENSUS

A-16

D 620

Derk, Charles
(INDIVIDUAL)

LOUISIANA

VOL. 52 E.D. 82

SHEET 11 LINE 72

W (COLOR) 62 (AGE) Canada (BIRTHPLACE) 1867 No 1888 (NATURALIZATION)

Sabine
(COUNTY)

— (CITY) — (STREET) — (HOUSE NO.)

ENUMERATED WITH Callaway, Henry T.

RELATIONSHIP TO ABOVE Boarder

REMARKS

1920 CENSUS—INDEX
DEPARTMENT OF COMMERCE
BUREAU OF THE CENSUS

A-3

D 620

LOUISIANA

De Rochi Charles
(HEAD OF FAMILY)

VOL. 43 E.D. 245

SHEET 3 LINE 67

W 60 Florida
(COLOR) (AGE) (BIRTHPLACE)

Orleans
(COUNTY)

New Orleans Poplar 6064
(CITY) (STREET) (HOUSE NO.)

OTHER MEMBERS OF FAMILY

NAME	RELATION-SHIP	AGE	BIRTHPLACE	CITIZEN-SHIP
De Rochi Mary	W	35	Canada	AP
" Charles	S	15	Florida	
" Mary	D	13	Florida	

1920 CENSUS—INDEX
DEPARTMENT OF COMMERCE
BUREAU OF THE CENSUS

A-1a

D 620

LOUISIANA

Druss, Charles (INDIVIDUAL)

VOL. 37 E.D. 121

SHEET 7 LINE 18

W (COLOR) 65 (AGE) Germany (BIRTHPLACE) 1913 Al- (CITIZENSHIP)

Orleans (COUNTY)

New Orleans (CITY) North Johnson (STREET) — (HOUSE NO.)

ENUMERATED WITH Asylum of Little Sisters of the Poor

RELATIONSHIP TO ABOVE Inmate

REMARKS

1920 CENSUS—INDEX
DEPARTMENT OF COMMERCE
BUREAU OF THE CENSUS

A-2

D 620

LOUISIANA

Dorse, Charles (HEAD OF FAMILY)

VOL. 37 E.D. 113

SHEET 12 LINE 3

W (COLOR) 53 (AGE) Italy (BIRTHPLACE) 1890 al - (CITIZENSHIP)

Orleans (COUNTY)

New Orleans (CITY) Frenchman (STREET) 1000 (HOUSE NO.)

OTHER MEMBERS OF FAMILY

NAME	RELATIONSHIP	AGE	BIRTHPLACE	CITIZENSHIP
Dorse, Antonia	W	54	Italy	N.R.
✓ Charlere	S	21	Louisiana	
✓ Josephine	D	18	Louisiana	
✓ Jacena	D	17	Louisiana	
✓ Francis	D	15	Louisiana	

1920 CENSUS—INDEX
DEPARTMENT OF COMMERCE
BUREAU OF THE CENSUS

#1 see #2

A-1a.

U. S. GOVERNMENT PRINTING OFFICE

STATE Louisiana

Dorse, Charles
(HEAD OF FAMILY—CONTINUED)

OTHER MEMBERS OF FAMILY—CONTINUED

NAME	RELATIONSHIP	AGE	BIRTHPLACE	CITIZENSHIP
Dorse, John	S	14	Louisiana	
✓ Jake	S	12	Louisiana	

1920 CENSUS—INDEX
DEPARTMENT OF COMMERCE
BUREAU OF THE CENSUS

2 see #1

U. S. GOVERNMENT PRINTING OFFICE

D 620

LOUISIANA

Dorsa, Charles Sr.
(HEAD OF FAMILY)

VOL. 42 E.D. 207

SHEET 8 LINE 95

W (COLOR) 43 (AGE) Italy (BIRTHPLACE) 1888 al- (NATURALIZED)

Orleans (COUNTY)

New Orleans (CITY) Nelson (STREET) 729 (HOUSE NO.)

OTHER MEMBERS OF FAMILY

NAME	RELATION-SHIP	AGE	BIRTHPLACE	CITIZEN-SHIP
Dorsa, Zeta	W	39	Louisiana	
— Rosa	D	15	Louisiana	
— John	S	12	Louisiana	
— Frank	S	9	Louisiana	
— Zeta P	D	7	Louisiana	

1920 CENSUS—INDEX
DEPARTMENT OF COMMERCE
BUREAU OF THE CENSUS

A-1a

U. S. GOVERNMENT PRINTING OFFICE

STATE Louisiana

Dorsa, Charles Sr
(HEAD OF FAMILY—CONTINUED)

OTHER MEMBERS OF FAMILY—CONTINUED

NAME	RELATIONSHIP	AGE	BIRTHPLACE	CITIZENSHIP
Dorsa, Theodore	S	15	Louisiana	
— Charles Jr.	S	4 10/12	Louisiana	
De Jean, Antoinette	A	65	Louisiana	

1920 CENSUS—INDEX
DEPARTMENT OF COMMERCE
BUREAU OF THE CENSUS

#2 see #1

A-1b

U. S. GOVERNMENT PRINTING OFFICE

D 620

LOUISIANA

D 620

LOUISIANA

Daris, Charles (HEAD OF FAMILY)

VOL. 39 E.D. 159

SHEET 7 LINE 69

C (COLOR) 37 (AGE) Louisiana (BIRTHPLACE) (CITIZENSHIP)

Orleans (COUNTY)

New Orleans (CITY) Claret (STREET) 1518 (HOUSE NO.)

OTHER MEMBERS OF FAMILY

NAME	RELATIONSHIP	AGE	BIRTHPLACE	CITIZENSHIP
Daris, Mary	W	28	Louisiana	

1920 CENSUS—INDEX
DEPARTMENT OF COMMERCE
BUREAU OF THE CENSUS

see Davis Charles

A-1a

U. S. GOVERNMENT PRINTING OFFICE

D620

Drago, Charles
(INDIVIDUAL)

LOUISIANA

VOL. 32 E.D. 5

SHEET 10 LINE 3

W (COLOR) 17 (AGE) Louisiana (BIRTHPLACE)

Orleans (COUNTY)

New Orleans (CITY) Magazine (STREET) 1533 (HOUSE NO.)

ENUMERATED WITH Gleason, Albert C,

RELATIONSHIP TO ABOVE Brother-in-Law.

REMARKS

1920 CENSUS—INDEX
DEPARTMENT OF COMMERCE
BUREAU OF THE CENSUS

A-3

D 620

Dorsey, Chas
(INDIVIDUAL)

LOUISIANA
VOL. 29 E.D. 37
SHEET 1 LINE 60

B (COLOR) 20 (AGE) Louisiana (BIRTHPLACE)
St. Charles (COUNTY)

(CITY) (STREET) (HOUSE NO.)

ENUMERATED WITH Dorsey, Hannibal

RELATIONSHIP TO ABOVE Brother

REMARKS

1920 CENSUS—INDEX
DEPARTMENT OF COMMERCE
BUREAU OF THE CENSUS

A-8

D 620

Dorsey, Charles
(INDIVIDUAL)

LOUISIANA

VOL. 53 E.D. 45

SHEET 4 LINE 23

B (COLOR) 16 (AGE) Louisiana (BIRTHPLACE) (CITIZENSHIP)

St James (COUNTY)

(CITY) (STREET) (HOUSE NO.)

ENUMERATED WITH Jasmin, Sylva

RELATIONSHIP TO ABOVE Grand-Son

REMARKS

1920 CENSUS—INDEX
DEPARTMENT OF COMMERCE
BUREAU OF THE CENSUS

A-3

U. S. GOVERNMENT PRINTING OFFICE 11—(1471)

D 620

LOUISIANA

Darcy, Charles (INDIVIDUAL)

VOL. 67 E.D. 153

SHEET 4 LINE 12

B (COLOR) 45 (AGE) Louisiana (BIRTHPLACE) _____

West Baton Rouge (COUNTY)

Chamberlin (CITY) _____ (STREET) _____

ENUMERATED WITH Barrow, Henry

RELATIONSHIP TO ABOVE Stepson

REMARKS _____

1920 CENSUS—INDEX
DEPARTMENT OF COMMERCE
BUREAU OF THE CENSUS

all Dorcy Charles

A-2

D 620

[redacted] LOUISIANA

Dorcy, Charles
(INDIVIDUAL)

VOL. 67 E.D. N3

SHEET 4 LINE 12

B (COLOR) 45 (AGE) Louisiana (BIRTHPLACE) (CITIZENSHIP)

West Baton Rouge
(COUNTY)

Chamberlin (CITY) (STREET) (HOUSE NO.)

ENUMERATED WITH Barrow, Henry

RELATIONSHIP TO ABOVE Step son

REMARKS

1920 CENSUS—INDEX
DEPARTMENT OF COMMERCE
BUREAU OF THE CENSUS

see Darcy, Charles

A-3

D 620

D620

LOUISIANA

Darcey Charles A. (INDIVIDUAL)

VOL. 3 E.D. 9

SHEET 16 LINE 43

W (COLOR) 22 (AGE) Louisiana (BIRTHPLACE) (NATIONALITY)

Orleans (COUNTY)

New Orleans (CITY) Not Reported (STREET) NR (HOUSE NO.)

ENUMERATED WITH Not Reported

RELATIONSHIP TO ABOVE Lodger

REMARKS

1920 CENSUS—INDEX
DEPARTMENT OF COMMERCE
BUREAU OF THE CENSUS

A-3

U. S. GOVERNMENT PRINTING OFFICE

D 630 620

LOUISIANA

Dreaux, Charles A. (INDIVIDUAL) VOL. 45 E.D. 664

SHEET 8 LINE 62

W (COLOR) 47 (AGE) Louisiana (BIRTHPLACE) (CITIZENSHIP)

Orleans Parish (COUNTY)

— (CITY) S. Carrollton (STREET) 823 (HOUSE NO.)

ENUMERATED WITH C Adams Robert

RELATIONSHIP TO ABOVE Brother in law

REMARKS

1920 CENSUS—INDEX
DEPARTMENT OF COMMERCE
BUREAU OF THE CENSUS

A-3

U. S. GOVERNMENT PRINTING OFFICE 16—41671

D620

LOUISIANA

Doerries Charles H
(HEAD OF FAMILY)

VOL. 38 E.D. 133

SHEET 18 LINE 3

W (COLOR) 61 (AGE) Louisiana (BIRTHPLACE) (CITIZENSHIP)

Orleans (COUNTY)

New Orleans (CITY) Lafayette Avenue (STREET) 1100 (HOUSE NO.)

OTHER MEMBERS OF FAMILY

NAME	RELATIONSHIP	AGE	BIRTHPLACE	CITIZENSHIP
Doerries Agnes	W	55	Mississippi	
— Elmer C.	S	22	Louisiana	
~~Evens~~ Bertha J. Jevens	SiL	60	Mississippi	

1920 CENSUS—INDEX
DEPARTMENT OF COMMERCE
BUREAU OF THE CENSUS

A-16

U. S. GOVERNMENT PRINTING OFFICE

D620

LOUISIANA

Dunraghy, Charles L. (HEAD OF FAMILY)

VOL. 35 E.D. 72

SHEET 1 LINE 68

W (COLOR) 35 (AGE) Texas (BIRTHPLACE) (CITIZENSHIP)

Orleans (COUNTY)

New Orleans (CITY) N. Salcedo (STREET) 215 (HOUSE NO.)

OTHER MEMBERS OF FAMILY

NAME	RELATIONSHIP	AGE	BIRTHPLACE	CITIZENSHIP
Dunraghy, Alice M.	W	31	Louisiana	
Gleason, James A.	Sub	14	Louisiana	
— Philip E.	Sub	13	Louisiana	

1920 CENSUS—INDEX
DEPARTMENT OF COMMERCE
BUREAU OF THE CENSUS

A-1a

U. S. GOVERNMENT PRINTING OFFICE 11—11871

D 620

LOUISIANA

Dorsey, Charley
(INDIVIDUAL)

VOL. 31 E. D. 43

SHEET 7 LINE 27

B 15 Louisiana
(COLOR) (AGE) (BIRTHPLACE)

(CITIZENSHIP)

Natchitoches
(COUNTY)

D
(CITY)

(STREET)

(HOUSE NO.)

ENUMERATED WITH Philips, Robe

RELATIONSHIP TO ABOVE Step-Son

REMARKS

1920 CENSUS—INDEX
DEPARTMENT OF COMMERCE
BUREAU OF THE CENSUS

A-3

U. S. GOVERNMENT PRINTING OFFICE (1—1187)

620

LOUISIANA

VOL. 23 E. D. 64

SHEET 14 LINE 98

Dorsey, Charley
(HEAD OF FAMILY)

B 24 Louisiana
(COLOR) (AGE) (BIRTHPLACE)

Iberville
(COUNTY)

(CITY) (STREET) (HOUSE NO.) (STYLE OF DWELLING)

OTHER MEMBERS OF FAMILY

NAME	RELATION-SHIP	AGE	BIRTHPLACE	CITIZEN-SHIP
Dorsey, Sylvester	S	5	Louisiana	
Favors, Ernestine	Cook	22	Louisiana	

1920 CENSUS—INDEX
DEPARTMENT OF COMMERCE
BUREAU OF THE CENSUS

A-18

U. S. GOVERNMENT PRINTING OFFICE

D 620

LOUISIANA

DeRussy, Charley G. (HEAD OF FAMILY)

VOL. 43 E.D. 231

SHEET 6 LINE 13

W (COLOR) 60 (AGE) Louisiana (BIRTHPLACE) (CITIZENSHIP)

Orleans (COUNTY)

New Orleans (CITY) Paytonia (STREET) 5111 (HOUSE NO.)

OTHER MEMBERS OF FAMILY

NAME	RELATION-SHIP	AGE	BIRTHPLACE	CITIZEN-SHIP
DeRussy, Mattie J.	W	58	Louisiana	
— Edward J.	S	24	Louisiana	
— Elmire M	D	23	Louisiana	
— Pauline M	D	18	Louisiana	

1920 CENSUS—INDEX
DEPARTMENT OF COMMERCE
BUREAU OF THE CENSUS

A-16

D 620

LOUISIANA

Dorsey, Charlie (INDIVIDUAL)

VOL. 31 E.D. 44

SHEET 9 LINE 39

Mu (COLOR) 15 (AGE) Louisiana (BIRTHPLACE) _____ (VOTING DIVISION)

Natchitoches (COUNTY)

_____ (CITY) _____ (STREET) _____ (HOUSE NO.)

ENUMERATED WITH Thelpa, Gabe

RELATIONSHIP TO ABOVE Step-son

REMARKS _____

1920 CENSUS—INDEX
DEPARTMENT OF COMMERCE
BUREAU OF THE CENSUS

A-3

U. S. GOVERNMENT PRINTING OFFICE 16—41071

D620

LOUISIANA

Dorsey Charlie (HEAD OF FAMILY)

VOL. 48 E.D. 59

SHEET 45 LINE 42

B (COLOR) 31 (AGE) Louisiana (BIRTHPLACE) (CITIZENSHIP)

Rapides (COUNTY)

Alexandria (CITY) Mason (STREET) NR (HOUSE NO.)

OTHER MEMBERS OF FAMILY

NAME	RELATIONSHIP	AGE	BIRTHPLACE	CITIZENSHIP
Dorsey, Virginia	W	22	Louisiana	
Jessie	Dp	6	Louisiana	
Charlie	S	3 1/12	Louisiana	
Willie	S	10	Louisiana	
Alma	Ni	16	Louisiana	

1920 CENSUS—INDEX
DEPARTMENT OF COMMERCE
BUREAU OF THE CENSUS

A-1a

U. S. GOVERNMENT PRINTING OFFICE 11—11871

D620

LOUISIANA

Dorcie Charlie
(INDIVIDUAL)

VOL. 48 E.D. 58

SHEET 58 LINE 27

B 6 Louisiana
(COLOR) (AGE) (BIRTHPLACE) (CITIZENSHIP)

Rapides
(COUNTY)

Alexandria 10th 1320
(CITY) (STREET) (DEPOSE NO.)

ENUMERATED WITH Twell Spencer

RELATIONSHIP TO ABOVE Kodmer

REMARKS

1920 CENSUS—INDEX
DEPARTMENT OF COMMERCE
BUREAU OF THE CENSUS

A-3

U. S. GOVERNMENT PRINTING OFFICE

D620

LOUISIANA

Marshy Charlie, H.
(INDIVIDUAL)

VOL. 40 E.D. 177

SHEET 4 LINE 87

B 30 Alabama
(COLOR) (AGE) (BIRTHPLACE) (CITIZENSHIP)

Orleans
(COUNTY)

New Orleans Franklin 2018
(CITY) (STREET) (HOUSE NO.)

ENUMERATED WITH Pratt, Charles

RELATIONSHIP TO ABOVE Boarder

REMARKS

1920 CENSUS—INDEX
DEPARTMENT OF COMMERCE
BUREAU OF THE CENSUS

A-3

D-620

STATE LOUISIANA

Dares, Chavely
(HEAD OF FAMILY)

VOL. 46 E.D. 101

SHEET 10 LINE 38

(COLOR) (AGE) (BIRTHPLACE) (CITIZENSHIP)

Tuscolita
(COUNTY)

(CITY) (STREET) (HOUSE NO.)

OTHER MEMBERS OF FAMILY

NAME	RELATIONSHIP	AGE	BIRTHPLACE	CITIZENSHIP
Dares May	H	39	Louisiana	
— John Henry	S	16	Louisiana	
— Jane	D	14	Louisiana	
— Hilda	D	3	Louisiana	
— Jeff	S	2	Louisiana	

1920 CENSUS—INDEX
DEPARTMENT OF COMMERCE
BUREAU OF THE CENSUS

A-4a

STATE Louisiana

Dare Family

HEAD OF FAMILY—CONTINUED

OTHER MEMBERS OF FAMILY—CONTINUED

NAME	RELATIONSHIP	AGE	BIRTHPLACE	CITIZENSHIP
Dare Sam	S	8	Louisiana	
Carson	S	4	Louisiana	

1920 CENSUS—INDEX
DEPARTMENT OF COMMERCE
BUREAU OF THE CENSUS

A-1b

D 620

LOUISIANA

VOL. 49 E.D. 23

SHEET 13 LINE 76

(HEAD OF FAMILY)

COLOR | AGE | BIRTHPLACE | CITIZENSHIP

COUNTY

CITY | STREET | HOUSE NO.

OTHER MEMBERS OF FAMILY

NAME	RELATION-SHIP	AGE	BIRTHPLACE	CITIZEN-SHIP
[illegible]		23	Louisiana	
[illegible]		4	Louisiana	
[illegible]		1	Louisiana	
Nelia		2	Louisiana	
Hazel		2	Louisiana	

1920 CENSUS—INDEX
DEPARTMENT OF COMMERCE
BUREAU OF THE CENSUS

See [illegible]

A-16

STATE Louisiana

[illegible] Hester

HEAD OF FAMILY—CONTINUED

OTHER MEMBERS OF FAMILY—CONTINUED

NAME	RELATIONSHIP	AGE	BIRTHPLACE	CITIZENSHIP
[illegible]	[illegible]	[illegible]	Louisiana	

1920 CENSUS—INDEX
DEPARTMENT OF COMMERCE
BUREAU OF THE CENSUS

A-1b

U. S. GOVERNMENT [redacted] OFFICE

D 620

LOUISIANA

Dorsey, Chester
(INDIVIDUAL)

VOL. 11 E.D. 41

SHEET 7 LINE 12

W 18 Texas
(COLOR) (AGE) (BIRTHPLACE) (CITIZENSHIP)

Caddo
(COUNTY)

Shreveport Commerce 902
(CITY) (STREET) (HOUSE NO.)

ENUMERATED WITH Griffin, William

RELATIONSHIP TO ABOVE Roomer.

REMARKS

1920 CENSUS—INDEX
DEPARTMENT OF COMMERCE
BUREAU OF THE CENSUS

A-8

D 620

LOUISIANA

Daris, Christian (HEAD OF FAMILY)

VOL. 39 E.D. 159

SHEET 1 LINE 28

W (COLOR) 30 (AGE) Louisiana (BIRTHPLACE) (CITIZENSHIP)

Orleans (COUNTY)

New Orleans (CITY) N. Robertson (STREET) 2629 (HOUSE NO.)

OTHER MEMBERS OF FAMILY

NAME	RELATIONSHIP	AGE	BIRTHPLACE	CITIZENSHIP
Daris, Elizabeth	W	28	Louisiana	
✓ Willehmena	D	6	Louisiana	
✓ Rosemary	D	4	Louisiana	
✓ Christian	S	1 7/12	Louisiana	
Guthans, Joseph	Bo	25	Louisiana	

1920 CENSUS—INDEX
DEPARTMENT OF COMMERCE
BUREAU OF THE CENSUS

also see
Davis, Christian

A-1a

D 620

LOUISIANA

STATE

Dauris Cicero
(INDIVIDUAL)

VOL. 49 E.D. 80

SHEET 4 LINE 83

W 21 Alabama
(COLOR) (AGE) (BIRTHPLACE) (CITIZENSHIP)

Rapides
(COUNTY)

Camp Beauregard - -
(CITY) (STREET) (HOUSE NO.)

ENUMERATED WITH Base Hospital

RELATIONSHIP TO ABOVE Patient

REMARKS

1920 CENSUS—INDEX
DEPARTMENT OF COMMERCE
BUREAU OF THE CENSUS

A-3

see Douns Cicero

D 620

LOUISIANA

Dorsey Claiborne
(HEAD OF FAMILY)

VOL. 4 E.D. /

SHEET 13 LINE 66

B 37 Louisiana
(COLOR) (AGE) (BIRTHPLACE) (CITIZENSHIP)

Assumption
(COUNTY)

(CITY) (STREET) (HOUSE NO.)

OTHER MEMBERS OF FAMILY

NAME	RELATION-SHIP	AGE	BIRTHPLACE	CITIZEN-SHIP
Dorsey, Lida	W	33	Louisiana	
" Lucal	D	14	Louisiana	
" Lenora	D	9	Louisiana	
" Samuel	S	6	Louisiana	
" Wilfred	S	4 4/12	Louisiana	

1920 CENSUS—INDEX
DEPARTMENT OF COMMERCE
BUREAU OF CENSUS

A-16

D

STATE Louisiana

Dorsey Claiborne
(HEAD OF FAMILY—CONTINUED)

OTHER MEMBERS OF FAMILY—CONTINUED

NAME	RELATION-SHIP	AGE	BIRTHPLACE	CITIZEN-SHIP
Dorsey Joanna	D	07/12	Louisiana	

1920 CENSUS—INDEX
DEPARTMENT OF COMMERCE
BUREAU OF THE CENSUS

A-1 b

D ~~620~~ 620

Drake, Clair F.
(INDIVIDUAL)

LOUISIANA

VOL. 32 E.D. 8

SHEET 5 LINE 46

W (COLOR) 42 (AGE) Indiana (BIRTHPLACE) (CITIZENSHIP)

Orleans
(COUNTY)

New Orleans (CITY) St. Charles (STREET) - 1422 (HOUSE NO.)

ENUMERATED WITH Henrickson, Matthew

RELATIONSHIP TO ABOVE Roomer

REMARKS

1920 CENSUS—INDEX
DEPARTMENT OF COMMERCE
BUREAU OF THE CENSUS

A-2

0620

Dorcy, Clara
(INDIVIDUAL)

LOUISIANA

VOL. 28 E.D. 42

SHEET 9 LINE 19

B 14 Louisiana
(COLOR) (AGE) (BIRTHPLACE)

La Fourche
(COUNTY)

(CITY) (STREET) (HOUSE NO.)

ENUMERATED WITH William, Frank

RELATIONSHIP TO ABOVE Step-daughter

REMARKS

1920 CENSUS—INDEX
DEPARTMENT OF COMMERCE
BUREAU OF THE CENSUS

A-3

D 620

LOUISIANA

Darsey Clara (HEAD OF FAMILY)

VOL. 43 E. D. 235

SHEET 3 LINE 94

24 (COLOR) 46 (AGE) Louisiana (BIRTHPLACE) (CITIZENSHIP)

Orleans (COUNTY)

New Orleans (CITY) Magazine (STREET) 5420 (HOUSE NO.)

OTHER MEMBERS OF FAMILY

NAME	RELATIONSHIP	AGE	BIRTHPLACE	CITIZENSHIP
Darsey Charles	L	22	Louisiana	
— Elmer	L	20	Louisiana	
— Ray	L	15	Louisiana	
Miller Agam	L	57	Louisiana	
Mundrop George	L	40	Louisiana	

1920 CENSUS—INDEX
DEPARTMENT OF COMMERCE
BUREAU OF THE CENSUS

A-1a

U. S. GOVERNMENT PRINTING OFFICE

D 620

LOUISIANA

[redacted]

Drake, Clarance
(INDIVIDUAL)

VOL. 8 E.D. 49

SHEET 2 LINE 84

W (COLOR) 13 (AGE) Louisiana (BIRTHPLACE) (CITIZENSHIP)

Calcasieu
(COUNTY)

— (CITY) — (STREET) — (HOUSE NO.)

ENUMERATED WITH Drake, James

RELATIONSHIP TO ABOVE Grand Son

REMARKS

1920 CENSUS—INDEX
DEPARTMENT OF COMMERCE
BUREAU OF THE CENSUS

A-5

U. S. GOVERNMENT PRINTING OFFICE

D 620

LOUISIANA

ED 620

LOUISIANA

VOL. 24 E. D. 69

SHEET 9 LINE 92

Drake, Clarence
(HEAD OF FAMILY)

B 26 Louisiana
(COLOR) (AGE) (BIRTHPLACE) (CITIZENSHIP)

Livingston
(COUNTY)

Darbonne Range Center Ville
(CITY) (STREET) (HOUSE NO.)

OTHER MEMBERS OF FAMILY

NAME	RELATIONSHIP	AGE	BIRTHPLACE	CITIZENSHIP
Drake, Irene	W	24	Louisiana	
— Elia M	D	1 1/12	Louisiana	

1920 CENSUS—INDEX
DEPARTMENT OF COMMERCE
BUREAU OF THE CENSUS

A-16

0620

Darcey, Clarence
(HEAD OF FAMILY)

LOUISIANA

VOL. 22 E.D. 24

SHEET 6 LINE 71

W (COLOR) 27 (AGE) Louisiana (BIRTHPLACE) (CITIZENSHIP)

Iberia (COUNTY)

(CITY) (STREET) (HOUSE NO.)

OTHER MEMBERS OF FAMILY

NAME	RELATIONSHIP	AGE	BIRTHPLACE	CITIZENSHIP
Darcey Lydia	W	23	Louisiana	
" Wilder	D	3 10/12	Louisiana	
" Wilton	S	1 9/12	Louisiana	
" Harry	S	3/12	Louisiana	

1920 CENSUS—INDEX
DEPARTMENT OF COMMERCE
BUREAU OF THE CENSUS

A-1a

D 620

Dark, Clarence
(HEAD OF FAMILY)

LOUISIANA

VOL. 67 E.D. 102

SHEET 5 LINE 92

W (COLOR) 28 (AGE) Louisiana (BIRTHPLACE)

Winn (COUNTY)

Winnfield (CITY) Laurel Avenue (STREET) N.L. (HOUSE NO.)

OTHER MEMBERS OF FAMILY

NAME	RELATION-SHIP	AGE	BIRTHPLACE	CITIZEN-SHIP
Dark, Eugenia	W	24	Texas	
Charles	S	10/12	Louisiana	
Sowers, Emmie	M.L.	67	Louisiana	
Cora	S.L.	39	Louisiana	

1920 CENSUS—INDEX
DEPARTMENT OF COMMERCE
BUREAU OF THE CENSUS

A-1a

D 620

LOUISIANA

Dassier, Clarence
(INDIVIDUAL)

VOL. 56 E.D. 95

SHEET 3 LINE 46

Mu 5 Louisiana
(COLOR) (AGE) (BIRTHPLACE) (NATIONALITY)

St. Landry
(COUNTY)

(CITY) (STREET) (HOUSE NO.)

ENUMERATED WITH Adams, Jim

RELATIONSHIP TO ABOVE Grandson

REMARKS

1920 CENSUS—INDEX
DEPARTMENT OF COMMERCE
BUREAU OF THE CENSUS

A-3

D 620

STATE LOUISIANA

Doris, Clarence (INDIVIDUAL) VOL. 47 E.D. 90

SHEET 18 LINE 76

B (COLOR) 17 (AGE) Louisiana (BIRTHPLACE)

Pointe Coupee (COUNTY)

(CITY) (STREET) (HOUSE NO.)

ENUMERATED WITH Scotts, Ajay

RELATIONSHIP TO ABOVE Cousin

REMARKS see Davis

1920 CENSUS—INDEX
DEPARTMENT OF COMMERCE
BUREAU OF THE CENSUS

A-R

D620

Dorsey Clarence
(HEAD OF FAMILY)

LOUISIANA

VOL. 8 E.D. 63

SHEET 6 LINE 35

(COLOR) (AGE) Georgia (BIRTHPLACE) (CITIZENSHIP)

Madison
(COUNTY)

(CITY) (STREET) (HOUSE NO.)

OTHER MEMBERS OF FAMILY

NAME	RELATIONSHIP	AGE	BIRTHPLACE	CITIZENSHIP
Dorsey Rosy	[illegible]	29	Louisiana	

1920 CENSUS—INDEX
DEPARTMENT OF COMMERCE
BUREAU OF THE CENSUS

A-1a

U. S. GOVERNMENT PRINTING OFFICE

D 620

Dorsey, Calvinia
(INDIVIDUAL)

LOUISIANA

VOL. 21 E. D. 55

SHEET 1 LINE 26

B (COLOR) 15 (AGE) Louisiana (BIRTHPLACE) (CITIZENSHIP)

Lafourche (COUNTY)

(CITY) (STREET) (HOUSE NO.)

ENUMERATED WITH Dorsey, Lizzie

RELATIONSHIP TO ABOVE Sister

REMARKS

1920 CENSUS—INDEX
DEPARTMENT OF COMMERCE
BUREAU OF THE CENSUS

A-3

U. S. GOVERNMENT PRINTING OFFICE (1920)

D620

Drake, Claude
(HEAD OF FAMILY)

LOUISIANA

VOL. 7 E.D. 6

SHEET 1 LINE 25

B (COLOR) 25 (AGE) Louisiana (BIRTHPLACE) (CITIZENSHIP)

Bienville (COUNTY)

(CITY) (STREET) (HOUSE NO.)

OTHER MEMBERS OF FAMILY

NAME	RELATIONSHIP	AGE	BIRTHPLACE	CITIZENSHIP
Drake, Nancy	W	24	Louisiana	

1920 CENSUS—INDEX
DEPARTMENT OF COMMERCE
BUREAU OF THE CENSUS

A-1a

P 620

LOUISIANA

[illegible] (HEAD OF FAMILY)

VOL. 7 E. D. 5

SHEET 12 LINE 29

[illegible] (COLOR) [illegible] (AGE) Louisiana (BIRTHPLACE) (CITIZENSHIP)

[illegible] (COUNTY)

[illegible] (CITY) (STREET) (HOUSE NO.)

OTHER MEMBERS OF FAMILY

NAME	RELATIONSHIP	AGE	BIRTHPLACE	CITIZENSHIP
[illegible]	[illegible]	[illegible]	Louisiana	

1920 CENSUS—INDEX
DEPARTMENT OF COMMERCE
BUREAU OF THE CENSUS

A-1a

U. S. GOVERNMENT PRINTING OFFICE

D 620

LOUISIANA

Dance, Claude (INDIVIDUAL) VOL. 54 E.D. 83

SHEET 17 LINE 36

W (COLOR) 25 (AGE) Louisiana (BIRTHPLACE) _____ (NATURALIZATION)

St. Mary (COUNTY)

Morgan City (CITY) Front (STREET) 1000 (HOUSE NO.)

ENUMERATED WITH Keigley, William

RELATIONSHIP TO ABOVE Son-in-law

REMARKS _____

1920 CENSUS- INDEX
DEPARTMENT OF COMMERCE
BUREAU OF THE CENSUS

A-2

U. S. GOVERNMENT PRINTING OFFICE

D620

Darce, Claude
(HEAD OF FAMILY)

STATE Louisiana
VOL. 57 E.D. 61
SHEET 12 LINE 58

W (COLOR) 27 (AGE) Louisiana (BIRTHPLACE) (CITIZENSHIP)
St Martins (COUNTY)
(CITY) (STREET) (HOUSE NO.)

OTHER MEMBERS OF FAMILY

NAME	RELATION-SHIP	AGE	BIRTHPLACE	CITIZEN-SHIP
Louise D Darce				

1920 CENSUS—INDEX
DEPARTMENT OF COMMERCE
BUREAU OF THE CENSUS

A-16

D 620

LOUISIANA

[redacted]

Davis Claudia
(INDIVIDUAL)

VOL. 26 ED 28

SHEET 17 LINE 58

B 20 Louisiana
(COLOR) (AGE) (BIRTHPLACE)

Lafayette
(COUNTY)

(CITY) (STREET) (HOUSE NO.)

ENUMERATED WITH Davis Taylor

RELATIONSHIP TO ABOVE Daughter-in-law

REMARKS

See Davis Claudia

1920 CENSUS—INDEX
DEPARTMENT OF COMMERCE
BUREAU OF THE CENSUS

D

A-8

D 620

LOUISIANA

Dorsey, Clem
(HEAD OF FAMILY)

VOL. 59 E.D. 111

SHEET 2 LINE 44

B 36 Alabama
(RACE) (AGE) (BIRTHPLACE) (NATIONALITY)

St Tammany
(COUNTY)

Slidell Second —
(CITY) (STREET) (HOUSE NO.)

OTHER MEMBERS OF FAMILY

NAME	RELATION-SHIP	AGE	BIRTHPLACE	CITIZEN-SHIP
Dorsey, Mary	W	28	Mississippi	
— Ida	D	6	Louisiana	

1920 CENSUS—INDEX
DEPARTMENT OF COMMERCE
BUREAU OF THE CENSUS

A-16

D 620

Dorsey, Cleveland (INDIVIDUAL)

LOUISIANA

VOL. 13 E.D. 9

SHEET 3 LINE 55

B (COLOR) 9 (AGE) Louisiana (BIRTHPLACE)

Catahoula (COUNTY)

(CITY) (STREET) (HOUSE NO.)

ENUMERATED WITH Tanner, Elen

RELATIONSHIP TO ABOVE Nephew

REMARKS

1920 CENSUS—INDEX
DEPARTMENT OF COMMERCE
BUREAU OF THE CENSUS

see Dorcy, Cleveland

A-2

U. S. GOVERNMENT PRINTING OFFICE

D 620

D 620

STATE LOUISIANA

Dorcy, Cleveland
(INDIVIDUAL)

VOL. 13 E.D. 9

SHEET 3 LINE 88

B (COLOR) 9 (AGE) Louisiana (BIRTHPLACE) (CITIZENSHIP)

Catahoula
(COUNTY)

— (CITY) — (STREET) — (HOUSE NO.)

ENUMERATED WITH Tanner, Elen

RELATIONSHIP TO ABOVE Nephew

REMARKS

1920 CENSUS—INDEX
DEPARTMENT OF COMMERCE
BUREAU OF THE CENSUS

see Dorcy Cleveland

A-3

U. S. GOVERNMENT PRINTING OFFICE

D 620

LOUISIANA

Dorsey, Clifton (HEAD OF FAMILY)

VOL. 18 E.D. 47

SHEET 12 LINE 66

D (COLOR) 29 (AGE) Mississippi (BIRTHPLACE) (CITIZENSHIP)

East Feliciana (COUNTY)

(CITY) (STREET) (HOUSE NO.)

OTHER MEMBERS OF FAMILY

NAME	RELATIONSHIP	AGE	BIRTHPLACE	CITIZENSHIP
Dorsey, Ruby	D	29	Mississippi	
— Jamie	D	11	Mississippi	
— Mabel	D	9	Mississippi	

1920 CENSUS—INDEX
DEPARTMENT OF COMMERCE
BUREAU OF THE CENSUS

A-1a

U. S. GOVERNMENT PRINTING OFFICE

D 620

D 620

Dorsey, Clothilde
(INDIVIDUAL)

LOUISIANA

VOL. 29 E. D. 32

SHEET 5 LINE 53

B (COLOR) 32 (AGE) Louisiana (BIRTHPLACE)

St. Charles (COUNTY)

(CITY) (STREET) (HOUSE NO.)

ENUMERATED WITH Lizzie Sylvest

RELATIONSHIP TO ABOVE Wife

REMARKS

1920 CENSUS—INDEX
DEPARTMENT OF COMMERCE
BUREAU OF THE CENSUS

A-3

D 620

Drez, Clotilde
(INDIVIDUAL)

LOUISIANA

VOL. 36 E.D. 90

SHEET 3 LINE 43

W (COLOR) 33 (AGE) Louisiana (BIRTHPLACE) (CITIZENSHIP)

Orleans (COUNTY)

New Orleans (CITY) North Lopez (STREET) 919 (HOUSE NO.)

ENUMERATED WITH Drez, Eugenie

RELATIONSHIP TO ABOVE Niece

REMARKS

1920 CENSUS—INDEX
DEPARTMENT OF COMMERCE
BUREAU OF THE CENSUS

A-3

D 620

Dorsie, Clovis
(HEAD OF FAMILY)

LOUISIANA

VOL. 45 E. D. 261

SHEET 4 LINE 14

B (COLOR) 78 (AGE) Louisiana (BIRTHPLACE) (CITIZENSHIP)

Orleans (COUNTY)

New Orleans (CITY) Odeon Lane (STREET) N.R. (HOUSE NO.)

OTHER MEMBERS OF FAMILY

NAME	RELATIONSHIP	AGE	BIRTHPLACE	CITIZENSHIP

1920 CENSUS—INDEX
DEPARTMENT OF COMMERCE
BUREAU OF THE CENSUS

A-16

U. S. GOVERNMENT PRINTING OFFICE

D 629

Durocher, Clovis
(HEAD OF FAMILY)

LOUISIANA

VOL. 28 E.D. 51

SHEET 1 LINE 21

W 46 Louisiana
(COLOR) (AGE) (BIRTHPLACE)

(CITIZENSHIP)

Lafourche
(COUNTY)

(CITY) (STREET) (HOUSE NO.)

OTHER MEMBERS OF FAMILY

NAME	RELATION-SHIP	AGE	BIRTHPLACE	CITIZEN-SHIP
Durocher, Louise	W	54	Louisiana	
— Edith	D	18	Louisiana	

1920 CENSUS—INDEX
DEPARTMENT OF COMMERCE
BUREAU OF THE CENSUS

A-16

U. S. GOVERNMENT PRINTING OFFICE (1919)

D620

Darcey, Clovis
(HEAD OF FAMILY)

LOUISIANA

VOL. 63 E.D. 88

SHEET 1 LINE 68

W | 37 | Louisiana
(COLOR) | (AGE) | (BIRTHPLACE)

Terrebonne
(COUNTY)

(CITY) (STREET) (HOUSE NO.)

OTHER MEMBERS OF FAMILY

NAME	RELATION-SHIP	AGE	BIRTHPLACE	CITIZEN-SHIP
Darcey, Marguerite	W	29	Louisiana	
" Madie	D	3	Louisiana	

1920 CENSUS—INDEX
DEPARTMENT OF COMMERCE
BUREAU OF THE CENSUS

A-15

D 620

STATE LOUISIANA

Duroso Coda
(HEAD OF FAMILY)

VOL. 56 E.D. 107

SHEET 29 LINE 71

Mu 22 Louisiana
(COLOR) (AGE) (BIRTHPLACE) (CITIZENSHIP)

St Landry
(COUNTY)

(CITY) (STREET) (HOUSE NO.)

OTHER MEMBERS OF FAMILY

NAME	RELATIONSHIP	AGE	BIRTHPLACE	CITIZENSHIP
Duroso, Clasian	W	24	Louisiana	

1920 CENSUS—INDEX
DEPARTMENT OF COMMERCE
BUREAU OF THE CENSUS

A-1a

U. S. GOVERNMENT PRINTING OFFICE

D620

Darcy, Columbus
(HEAD OF FAMILY)

STATE LOUISIANA

VOL. 63 E.D. 101

SHEET 3 LINE 73

H (COLOR) 29 (AGE) Louisiana (BIRTHPLACE)

(CITIZENSHIP)

Terrebonne (COUNTY)

(CITY) (STREET) (HOUSE NO.)

OTHER MEMBERS OF FAMILY

NAME	RELATION-SHIP	AGE	BIRTHPLACE	CITIZEN-SHIP
Darcy, Lucia	W	22	Louisiana	

1920 CENSUS—INDEX
DEPARTMENT OF COMMERCE
BUREAU OF THE CENSUS

A-18

U. S. GOVERNMENT PRINTING OFFICE

D620

LOUISIANA

Drago, Concetta
(INDIVIDUAL)

VOL. 32 E.D. 5

SHEET 9 LINE 99

W (COLOR) 27 (AGE) Louisiana (BIRTHPLACE) (BIRTHDAY)

Orleans (COUNTY)

New Orleans (CITY) Magazine (STREET) 1533 (HOUSE NO.)

ENUMERATED WITH Gleason, Albert C.

RELATIONSHIP TO ABOVE Sister-in-Law.

REMARKS

1920 CENSUS—INDEX
DEPARTMENT OF COMMERCE
BUREAU OF THE CENSUS

A-8

U. S. GOVERNMENT PRINTING OFFICE

D620

D 620

Durrough Connie
(INDIVIDUAL)

LOUISIANA

VOL. 2 E.D. 21

SHEET 2 LINE 43

B (COLOR) — (AGE) Texas (BIRTHPLACE) — (NATIVITY)

Allen (COUNTY)

— (CITY) Industrial Negro Quarters 216 (STREET) (HOUSE NO.)

ENUMERATED WITH Williams, Eddie

RELATIONSHIP TO ABOVE Son

REMARKS

1920 CENSUS—INDEX
DEPARTMENT OF COMMERCE
BUREAU OF THE CENSUS

A-3

D 620

Dreyfus, Cora
(INDIVIDUAL)

LOUISIANA

VOL. 31 Co. 134

SHEET 7 LINE 29

N R 50 Louisiana
(COLOR) (AGE) (BIRTHPLACE)

Orleans
(COUNTY)

New Orleans Music 1640
(CITY) (STREET) (HOUSE NO.)

ENUMERATED WITH Dreyfus, Lucien

RELATIONSHIP TO ABOVE Mother

REMARKS

1920 CENSUS—INDEX
DEPARTMENT OF COMMERCE
BUREAU OF THE CENSUS

A-3

D 620

STATE LOUISIANA

Dorsey, Corine
(HEAD OF FAMILY)

VOL. 56 E.D. 107

SHEET 10 LINE 6

B (COLOR) 28 (AGE) Louisiana (BIRTHPLACE) (CITIZENSHIP)

St Landry (COUNTY)

(CITY) (STREET) (HOUSE NO.)

OTHER MEMBERS OF FAMILY

NAME	RELATIONSHIP	AGE	BIRTHPLACE	CITIZENSHIP
Dorsey, Esser	D	12	Louisiana	
— Hosain	D	10	Louisiana	
— Louie	S	4	Louisiana	
— Morayes	S	2 mo	Louisiana	

1920 CENSUS—INDEX
DEPARTMENT OF COMMERCE
BUREAU OF THE CENSUS

A-1a

D 620

LOUISIANA

VOL. 3 1 E. D. 3-0

SHEET 14 LINE 6

(HEAD OF FAMILY)

(COLOR) (SEX) (AGE) (BIRTHPLACE) (CITIZENSHIP)

(COUNTY)

(CITY) (STREET) (HOUSE NO.)

OTHER MEMBERS OF FAMILY

NAME	RELATION-SHIP	AGE	BIRTHPLACE	CITIZEN-SHIP

1920 CENSUS—INDEX
DEPARTMENT OF COMMERCE
BUREAU OF THE CENSUS

A-1a

U. S. GOVERNMENT PRINTING OFFICE

STATE Louisiana

[illegible]

(HEAD OF FAMILY—CONTINUED)

OTHER MEMBERS OF FAMILY—CONTINUED

NAME	RELATIONSHIP	AGE	BIRTHPLACE	CITIZENSHIP
[illegible] Emma	[illegible]	[illegible]	Louisiana	
Lemee, Lecaze	Orphan	4	Louisiana	

1920 CENSUS—INDEX
DEPARTMENT OF COMMERCE
BUREAU OF THE CENSUS

Sec #1

A-1b

U. S. GOVERNMENT PRINTING OFFICE

D 62A

D 620

LOUISIANA

Dorsey Corinne
(HEAD OF FAMILY)

VOL. 41 E. D. 200

SHEET 3 LINE 9

B (COLOR) 36 (AGE) Louisiana (BIRTHPLACE) (CITIZENSHIP)

Orleans (COUNTY)

New Orleans (CITY) Fourth (STREET) 2214 (HOUSE NO.)

OTHER MEMBERS OF FAMILY

NAME	RELATIONSHIP	AGE	BIRTHPLACE	CITIZENSHIP

1920 CENSUS—INDEX
DEPARTMENT OF COMMERCE
BUREAU OF THE CENSUS

A-1a

U. S. GOVERNMENT PRINTING OFFICE

D 620

LOUISIANA

De Russy, Corinne (INDIVIDUAL) VOL. 42 E.D. 213

SHEET 13 LINE 50

W (COLOR) 44 (AGE) Louisiana (BIRTHPLACE) (CITIZENSHIP)

Orleans (COUNTY)

New Orleans (CITY) Constantinople (STREET) 1301 (HOUSE NO.)

ENUMERATED WITH Kelley, Alice

RELATIONSHIP TO ABOVE Daughter

REMARKS Apparently daughter of DeRussy, Olivia Sheet 13 Line 49.

1920 CENSUS—INDEX
DEPARTMENT OF COMMERCE
BUREAU OF THE CENSUS

A-2

D620

Doris, Cornel
(HEAD OF FAMILY)

LOUISIANA

VOL. 30 E.D. 76

SHEET 3 LINE 26

B (COLOR) 33 (AGE) Louisiana (BIRTHPLACE)

Natchitoches (COUNTY)

(CITY) (STREET) (HOUSE NO.)

OTHER MEMBERS OF FAMILY

NAME	RELATIONSHIP	AGE	BIRTHPLACE	CITIZENSHIP
Mrs. Doris	W	29	Louisiana	

1920 CENSUS—INDEX
DEPARTMENT OF COMMERCE
BUREAU OF THE CENSUS

A46

Doris Cornel, Doris

D 620

LOUISIANA

Daris, Cornelius (HEAD OF FAMILY)

VOL. 47 E.D. 90

SHEET 9 LINE 69

B (COLOR) 21 (AGE) Louisiana (BIRTHPLACE) (CITIZENSHIP)

Pointe Coupee (COUNTY)

(CITY) (STREET) (HOUSE NO.)

OTHER MEMBERS OF FAMILY

NAME	RELATIONSHIP	AGE	BIRTHPLACE	CITIZENSHIP
Daris, Lillian	W	18	Louisiana	
— Dora	D	0 8/12	Louisiana	
— Lillian	Si	19	Louisiana	
— Rose	M	60	Louisiana	

1920 CENSUS—INDEX
DEPARTMENT OF COMMERCE
BUREAU OF THE CENSUS

See Davis

A-1a

U. S. GOVERNMENT PRINTING OFFICE

D620

Darsey, Carolina
(HEAD OF FAMILY)

STATE LOUISIANA

VOL. 51 E.D. 108

SHEET 12 LINE 9

(COLOR) (AGE) (BIRTHPLACE) (CITIZENSHIP)

Cleveland
(COUNTY)

(CITY) (STREET) (HOUSE NO.)

OTHER MEMBERS OF FAMILY

NAME	RELATIONSHIP	AGE	BIRTHPLACE	CITIZENSHIP
[illegible]	[illegible]	B	Louisiana	

1920 CENSUS—INDEX
DEPARTMENT OF COMMERCE
BUREAU OF THE CENSUS

Darsey Carolina

D620

LOUISIANA

Drockaway, Curley (INDIVIDUAL)

VOL. 32 E.D. 12

SHEET 6 LINE 15

13 (COLOR) 27 (AGE) Louisiana (BIRTHPLACE) _____ (NATIONALITY)

Orleans (COUNTY)

New Orleans (CITY) Liberty (STREET) 1503 (HOUSE NO.)

ENUMERATED WITH Douglas, Robert

RELATIONSHIP TO ABOVE Lodger

REMARKS

1920 CENSUS—INDEX
DEPARTMENT OF COMMERCE
BUREAU OF THE CENSUS

A-3

U. S. GOVERNMENT PRINTING OFFICE

D620

D620

Derice, Cyprien (HEAD OF FAMILY)

LOUISIANA

VOL. 1 E.D. 1

SHEET 12 LINE 5-X

W (COLOR) 80 (AGE) Louisiana (BIRTHPLACE) (CITIZENSHIP)

Acadia (COUNTY)

Rayne (CITY) (STREET) (HOUSE NO.)

OTHER MEMBERS OF FAMILY

NAME	RELATIONSHIP	AGE	BIRTHPLACE	CITIZENSHIP
Derice, Ella	W	63	Louisiana	
— Sidney	S	22	Louisiana	
— Whitney	S	20	Louisiana	

1920 CENSUS—INDEX
DEPARTMENT OF COMMERCE
BUREAU OF THE CENSUS

A-1a

U. S. GOVERNMENT PRINTING OFFICE

D 620

LOUISIANA

Derice, D
(HEAD OF FAMILY)

VOL. 1 E. D. 1

SHEET 9 LINE 16

W 45 Louisiana
(COLOR) (AGE) (BIRTHPLACE) (CITIZENSHIP)

Acadia
(COUNTY)

Rayne
(CITY) (STREET) (HOUSE NO.)

OTHER MEMBERS OF FAMILY

NAME	RELATIONSHIP	AGE	BIRTHPLACE	CITIZENSHIP
Derice Leona	W	39	Louisiana	
— Frances	ad S	15	New York	
— Raymond	S	11	Louisiana	

1920 CENSUS—INDEX
DEPARTMENT OF COMMERCE
BUREAU OF THE CENSUS

A-1a

U. S. GOVERNMENT PRINTING OFFICE

D 620

LOUISIANA

D620

LOUISIANA

Drake, J. E.
(HEAD OF FAMILY)

VOL. 6 E.D. 31

SHEET 11 LINE 69

W 35 Kansas
(COLOR) (AGE) (BIRTHPLACE)

Beauregard
(COUNTY)

(CITY) (STREET) (HOUSE NO.)

OTHER MEMBERS OF FAMILY

NAME	RELATION-SHIP	AGE	BIRTHPLACE	CITIZEN-SHIP
Drake, J. E.	W	36	Kansas	
" Iva Bernice	D	13	Kansas	
" Marie	D	11	Kansas	
" Albert	S	10	Kansas	
" Wesley	S	8	Kansas	

1920 CENSUS—INDEX
DEPARTMENT OF COMMERCE
BUREAU OF THE CENSUS

Tree #2

A-1a

STATE Louisiana

Drake, D. D.
HEAD OF FAMILY—CONTINUED

OTHER MEMBERS OF FAMILY—CONTINUED

NAME	RELATIONSHIP	AGE	BIRTHPLACE	CITIZEN
Drake, Ruby	D	5	Kansas	
" Thos	S	3 11/12	Kansas	
" Linwood	S	2 9/12	Louisiana	
" Mildred	D	1 3/12	Louisiana	

1920 CENSUS—INDEX
DEPARTMENT OF COMMERCE
BUREAU OF THE CENSUS

#2 Sec #1

A-1b

D620

LOUISIANA

Dorsey, Dallas (HEAD OF FAMILY)

VOL. 22 E.D. 25

SHEET 11 LINE 22

B (COLOR) 47 (AGE) Louisiana (BIRTHPLACE)

Franklin (COUNTY)

(CITY) (STREET) (HOUSE NO.)

OTHER MEMBERS OF FAMILY

NAME	RELATION-SHIP	AGE	BIRTHPLACE	CITIZEN-SHIP
Dorsey, Lillie	W	50	Louisiana	
— Carrie	D	16	Louisiana	
— Lillie	D	14	Louisiana	
— K.L.	S	7	Louisiana	
Easton, John	Bo	24	Louisiana	

1920 CENSUS—INDEX
DEPARTMENT OF COMMERCE
BUREAU OF THE CENSUS

A-46

D621

D 620

LOUISIANA

Dorsey, Dallas
(HEAD OF FAMILY)

VOL. 20 E.D. 35

SHEET 11 LINE 31

B 26 Louisiana
(COLOR) (AGE) (BIRTHPLACE)

Franklin
(COUNTY)

(CITY) (STREET) (HOUSE NO.)

OTHER MEMBERS OF FAMILY

NAME	RELATION-SHIP	AGE	BIRTHPLACE	CHILDREN
Dorsey, Esther	W	20	Louisiana	

1920 CENSUS—INDEX
DEPARTMENT OF COMMERCE
BUREAU OF THE CENSUS

A-1 B

D 620

LOUISIANA

Dorsey, Dan
(HEAD OF FAMILY)

VOL. 23 E. D. 59

SHEET 6 LINE 1

12 (COLOR) 35 (AGE) Louisiana (BIRTHPLACE)

Iberville (COUNTY)

Plaquemine (CITY) Martin (STREET) (HOUSE NO.)

OTHER MEMBERS OF FAMILY

NAME	RELATION-SHIP	AGE	BIRTHPLACE	CITIZEN-SHIP
Dorsey, Emma	W	26	Louisiana	
" Lela	D	10	Louisiana	
" Mary	D	6	Louisiana	

1920 CENSUS—INDEX
DEPARTMENT OF COMMERCE
BUREAU OF THE CENSUS

A-16

D 620

Dorsey, Dan
(HEAD OF FAMILY)

STATE LOUISIANA

VOL 47 E.D. 57

SHEET 11 LINE 23

B 76 Mississippi
(COLOR) (AGE) (BIRTHPLACE) (CITIZENSHIP)

Route Empire
(COUNTY)
New Roads
(CITY)

(STREET) (HOUSE NO.)

OTHER MEMBERS OF FAMILY

NAME	RELATION-SHIP	AGE	BIRTHPLACE	CITIZEN-SHIP
Living alone				

1920 CENSUS—INDEX
DEPARTMENT OF COMMERCE
BUREAU OF THE CENSUS

A-16

U. S. GOVERNMENT PRINTING OFFICE

D 620

Derrick Daniel
(HEAD OF FAMILY)

LOUISIANA
VOL. 15 E. D. 111
SHEET 14 LINE 35

W 29 Louisiana
(SEX) (AGE) (BIRTHPLACE) (CITIZENSHIP)

Rented
(OWNED OR RENTED)

Mansfield Ashley 109
(CITY) (STREET) (HOUSE NO.)

OTHER MEMBERS OF FAMILY

NAME	RELATION-SHIP	AGE	BIRTHPLACE	CITIZEN-SHIP
Derrick Emma	W	25	Louisiana	
" Madeline	D	7	Louisiana	

1920 CENSUS—INDEX
DEPARTMENT OF COMMERCE
BUREAU OF THE CENSUS

A-1a

U. S. GOVERNMENT PRINTING OFFICE

D 620

Draggs, Daniel (HEAD OF FAMILY)

LOUISIANA

VOL. 46 E.D. 94

SHEET 10 LINE 77

B 40 (COLOR) (AGE)

Louisiana (BIRTHPLACE)

(CITIZENSHIP)

Ouachita (COUNTY)

(CITY)

(STREET)

(HOUSE NO.)

OTHER MEMBERS OF FAMILY

NAME	RELATION-SHIP	AGE	BIRTHPLACE	CITIZEN-SHIP
Draggs, Easter	W	35	Louisiana	
Bessie	D	5	Louisiana	

1920 CENSUS—INDEX
DEPARTMENT OF COMMERCE
BUREAU OF THE CENSUS

A-1a

U. S. GOVERNMENT PRINTING OFFICE

D620

LOUISIANA

[illegible] (HEAD OF FAMILY)

VOL. 50 E. D. 48

SHEET 6 LINE 9a

(COLOR) (AGE) [illegible] (BIRTHPLACE) (CITIZENSHIP)

[illegible] (COUNTY)

(CITY) (STREET) (HOUSE NO.)

OTHER MEMBERS OF FAMILY

NAME	RELATIONSHIP	AGE	BIRTHPLACE	CITIZENSHIP
[illegible]	[illegible]	[illegible]	Louisiana	
[illegible]	[illegible]	[illegible]	Louisiana	
[illegible]	[illegible]	[illegible]	Louisiana	

1920 CENSUS—INDEX
DEPARTMENT OF COMMERCE
BUREAU OF THE CENSUS

A-1a

U. S. GOVERNMENT PRINTING OFFICE

D 620

LOUISIANA

Dorsy, Dash (INDIVIDUAL)

VOL. 62 E.D. 116

SHEET 10 LINE 79

Mul (COLOR) 10 (AGE) Louisiana (BIRTHPLACE) — (CITY)

Tensas (COUNTY)

St Joseph (CITY) — (STREET) — (HOUSE NO.)

ENUMERATED WITH Lee, Augustus

RELATIONSHIP TO ABOVE Stepson

REMARKS

1920 CENSUS—INDEX
DEPARTMENT OF COMMERCE
BUREAU OF THE CENSUS

A-1

D 620

LOUISIANA

Dorsey Datas
(INDIVIDUAL)

VOL. 30 E.D. 75

SHEET 14 LINE 93

B (COLOR) 25 (AGE) Louisiana (BIRTHPLACE) (CITIZENSHIP)

Morehouse
(COUNTY)

Oak Ridge (CITY) — (STREET) — (HOUSE NO.)

ENUMERATED WITH Jackson, Sam

RELATIONSHIP TO ABOVE Boarder

REMARKS

1920 CENSUS—INDEX
DEPARTMENT OF COMMERCE
BUREAU OF THE CENSUS

A-2

D 620

LOUISIANA

Dorsey, Dave (HEAD OF FAMILY)

VOL. 23 E.D. 56

SHEET 1 LINE 16

B (COLOR) 30 (AGE) Louisiana (BIRTHPLACE) (CITIZENSHIP)

Iberville (COUNTY)

— (CITY) Catherine (STREET) Plantation (HOUSE NO.)

OTHER MEMBERS OF FAMILY

NAME	RELATIONSHIP	AGE	BIRTHPLACE	CITIZENSHIP
Dorsey, Catherine	W	31	Louisiana	

1920 CENSUS—INDEX
DEPARTMENT OF COMMERCE
BUREAU OF THE CENSUS

A-1a

U. S. GOVERNMENT PRINTING OFFICE

D 620

LOUISIANA

D620

Dorsey Dave

LOUISIANA

VOL. 16 E.D. 17

SHEET 1 LINE 65

A 27 Louisiana

East Baton Rouge

Baton Rouge Convention 232

ENUMERATED WITH Larsen, J.

RELATIONSHIP TO ABOVE Former

REMARKS

1920 CENSUS—INDEX
DEPARTMENT OF COMMERCE
BUREAU OF THE CENSUS

A-3

D620

STATE LOUISIANA

D620

Dorsey Dave
(HEAD OF FAMILY)

STATE LOUISIANA

VOL. 30 E.D. 76

SHEET 8 LINE 31

[illegible] [illegible] Louisiana
(AGE) (BIRTHPLACE) (CITIZENSHIP)

Morehouse
(HUNT)

(CITY) (STREET) (HOUSE NO.)

OTHER MEMBERS OF FAMILY

NAME	RELATIONSHIP	AGE	BIRTHPLACE	CITIZENSHIP
Dorsey Mandy	[illegible]	14	Louisiana	
" Albert	[illegible]	16	Louisiana	

1920 CENSUS INDEX
DEPARTMENT OF COMMERCE
BUREAU OF THE CENSUS

A-4a

U. S. GOVERNMENT PRINTING OFFICE

D 620

LOUISIANA

Drake, Dave
(HEAD OF FAMILY)

VOL. 17 E.D. 39

SHEET 12 LINE 61

B (COLOR) 45 (AGE) Louisiana (BIRTHPLACE) (CITIZENSHIP)

East Baton Rouge (COUNTY)

(CITY) (STREET) (HOUSE NO.)

OTHER MEMBERS OF FAMILY

NAME	RELATIONSHIP	AGE	BIRTHPLACE	CITIZENSHIP
Drake, Hattie	W	40	Louisiana	
— Dave	S	22	Louisiana	
— Louise	D	18	Louisiana	
— Mary	D	16	Louisiana	
— Almeda	D	11	Louisiana	

1920 CENSUS—INDEX
DEPARTMENT OF COMMERCE
BUREAU OF THE CENSUS

#1 see #2

A-1a

STATE Louisiana

Drake, Dave
(HEAD OF FAMILY—CONTINUED)

OTHER MEMBERS OF FAMILY—CONTINUED

NAME	RELATION-SHIP	AGE	BIRTHPLACE	CITIZEN-SHIP
Drake, Andrew	S	8	Louisiana	
— Georgia	D	6	Louisiana	
— Indra	S	5	Louisiana	
— Moses	S	3 Fr	Louisiana	
— Sterling	S	2 Fr	Louisiana	

1920 CENSUS—INDEX
DEPARTMENT OF COMMERCE
BUREAU OF THE CENSUS

A-15

D620

LOUISIANA

Towers Dave J.
(HEAD OF FAMILY)

VOL. 38 E.D. 126

SHEET 1A LINE 26

W M 27 Louisiana
(COLOR) (AGE) (BIRTHPLACE) (CITIZENSHIP)

Orleans
(COUNTY)

New Orleans N. 24 bets 1664
(CITY) (STREET) (HOUSE NO.)

OTHER MEMBERS OF FAMILY

NAME	RELATION-SHIP	AGE	BIRTHPLACE	CITIZEN-SHIP
W Towers Carmen	Wife	27	Louisiana	
Emma E	D	3	Louisiana	

1920 CENSUS—INDEX
DEPARTMENT OF COMMERCE
BUREAU OF THE CENSUS

A-16

U. S. GOVERNMENT PRINTING OFFICE 16—1979

D 620

Drake, David
(INDIVIDUAL)

LOUISIANA

VOL. 16 E.D. 29

SHEET 14 LINE 71

B (COLOR) 12 (AGE) Louisiana (BIRTHPLACE) _____ (NATIONALITY)

East Baton Rouge (COUNTY)

Baton Rouge (CITY) Faircot (STREET) 995 (HOUSE NO.)

ENUMERATED WITH Mickens, Dan

RELATIONSHIP TO ABOVE Nephew

REMARKS

1920 CENSUS—INDEX
DEPARTMENT OF COMMERCE
BUREAU OF THE CENSUS

A-8

D 620

LOUISIANA

Dorsey, David (HEAD OF FAMILY)

VOL. 23 E.D. 56

SHEET 14 LINE 82

B (COLOR) 38 (AGE) Louisiana (BIRTHPLACE) (CITIZENSHIP)

Iberville (COUNTY)

(CITY) (STREET) (HOUSE NO.)

OTHER MEMBERS OF FAMILY

NAME	RELATIONSHIP	AGE	BIRTHPLACE	CITIZENSHIP
Dorsey, Emma	W	40	Louisiana	
— Henry	S	10	Louisiana	
— Andrew	S	3	Louisiana	
— Celina	D	3/12	Louisiana	

1920 CENSUS—INDEX
DEPARTMENT OF COMMERCE
BUREAU OF THE CENSUS

A-1a

U. S. GOVERNMENT PRINTING OFFICE

D 620

Dorsey, Dee
(HEAD OF FAMILY)

STATE LOUISIANA

VOL. 17 E.D. 30

SHEET 8 LINE 16

E (COLOR) 39 (AGE) Louisiana (BIRTHPLACE) (CITIZENSHIP)

East Carroll (COUNTY)

(CITY) (STREET) (HOUSE NO.)

OTHER MEMBERS OF FAMILY

NAME	RELATIONSHIP	AGE	BIRTHPLACE	CITIZENSHIP
Dorsey, Carrie	W	25	Louisiana	
" John	S	2	Louisiana	

1920 CENSUS—INDEX
DEPARTMENT OF COMMERCE
BUREAU OF THE CENSUS

A-16

U. S. GOVERNMENT PRINTING OFFICE

D620

LOUISIANA

Deroche, Delia
(HEAD OF FAMILY)

VOL. 36 E.D. 87

SHEET 2 LINE 73

W (COLOR) 45 (AGE) Louisiana (BIRTHPLACE) (CITIZENSHIP)

Orleans (COUNTY)

New Orleans (CITY) Dumont (STREET) 2608 (HOUSE NO.)

OTHER MEMBERS OF FAMILY

NAME	RELATIONSHIP	AGE	BIRTHPLACE	CITIZENSHIP
Deroche, Clarence	S	25	Louisiana	
Pearl	D	23	Louisiana	
Keller, Emile	B L	43	Louisiana	
Louise	Si	39	Louisiana	
Lina	M	21	Louisiana	

1920 CENSUS—INDEX
DEPARTMENT OF COMMERCE
BUREAU OF THE CENSUS

A-1a

D 620

LOUISIANA

Dorsey, Della
(INDIVIDUAL)

VOL. 28 E.D. 52

SHEET 9 LINE 24

B (COLOR) 57 (AGE) Louisiana (BIRTHPLACE) (CITIZENSHIP)

Lafourche (COUNTY)

(CITY) (STREET) (HOUSE NO.)

ENUMERATED WITH Fragey, Sandy

RELATIONSHIP TO ABOVE Mate

REMARKS

1920 CENSUS—INDEX
DEPARTMENT OF COMMERCE
BUREAU OF THE CENSUS

A-8

D 620

LOUISIANA

Dreco, Della
(INDIVIDUAL)

VOL. 54 E.D. 85

SHEET 11 LINE 57

B (COLOR) 20 (AGE) Louisiana (BIRTHPLACE) (CITIZENSHIP)

St. Mary (COUNTY)

(CITY) (STREET) (HOUSE NO.)

ENUMERATED WITH Johns, Pat

RELATIONSHIP TO ABOVE Daughter

REMARKS

1920 CENSUS—INDEX
DEPARTMENT OF COMMERCE
BUREAU OF THE CENSUS

A-3

U. S. GOVERNMENT PRINTING OFFICE

D620

LOUISIANA

Dorsey, Denis
(HEAD OF FAMILY)

VOL. 50 E.D. 124

SHEET 3 LINE 82

B (COLOR) 28 (AGE) Louisiana (BIRTHPLACE) (CITIZENSHIP)

Red River (COUNTY)

(CITY) (STREET) (HOUSE NO.)

OTHER MEMBERS OF FAMILY

NAME	RELATIONSHIP	AGE	BIRTHPLACE	CITIZENSHIP
Dorsey, Bessie	W	20	Louisiana	
Charlie	S	2	Louisiana	

1920 CENSUS—INDEX
DEPARTMENT OF COMMERCE
BUREAU OF THE CENSUS

A-1a

D620

Dorris Doc (INDIVIDUAL)

LOUISIANA

VOL. 61 E.D. 94

SHEET 30 LINE 97

NR (CITY) NR (TOWN) United States (BIRTHPLACE) — (NATIONALITY)

Vernon (COUNTY)

Bonnbick (CITY) — (STREET) — (HOUSE NO.)

ENUMERATED WITH Not Reported

RELATIONSHIP TO ABOVE Boarder

REMARKS

1920 CENSUS—INDEX
DEPARTMENT OF COMMERCE
BUREAU OF THE CENSUS

A-5

D 620

LOUISIANA

Deruize, Dolorite (HEAD OF FAMILY)

VOL. 38 E.D. 124

SHEET 2 LINE 89

B (COLOR) 74 (AGE) Louisiana (BIRTHPLACE) (CITIZENSHIP)

Orleans (COUNTY)

New Orleans (CITY) (STREET) 2,324 (HOUSE NO.)

OTHER MEMBERS OF FAMILY

NAME	RELATIONSHIP	AGE	BIRTHPLACE	CITIZENSHIP
Deruize, Dolorite	D	42	Louisiana	
Edwards, Emily	D	49	Louisiana	
Deruize, Ortanise	D	47	Louisiana	
Pepara, Serapine	D	38	Louisiana	
Edwards, George	G.S	21	Louisiana	

1920 CENSUS—INDEX
DEPARTMENT OF COMMERCE
BUREAU OF THE CENSUS

A-1a

STATE Louisiana

Dernize Dolorite
(HEAD OF FAMILY—CONTINUED)

OTHER MEMBERS OF FAMILY—CONTINUED

NAME	RELATIONSHIP	AGE	BIRTHPLACE	COVERSHIP
Edwards Louise	W	22	Louisiana	
Sears Rogers	G.S.	8	Louisiana	
Bentley Elmera	Si	72	Louisiana	

1920 CENSUS—INDEX
DEPARTMENT OF COMMERCE
BUREAU OF THE CENSUS

Free
#1

Addison

D 620

LOUISIANA

D 620

Derrick, Dolpus
(HEAD OF FAMILY)

LOUISIANA

VOL. 52 E.D. 87

SHEET 4 LINE 19

W (COLOR) 26 (AGE) Louisiana (BIRTHPLACE) (CITIZENSHIP)

Sabine (COUNTY)

(CITY) (STREET) (HOUSE NO.)

OTHER MEMBERS OF FAMILY

NAME	RELATIONSHIP	AGE	BIRTHPLACE	CITIZENSHIP
Derrick, Laura B.	W	22	Mississippi	
✓ D. J.	S	2 5/12	Louisiana	
✓ Rittie B.	D	2/12	Louisiana	

1920 CENSUS—INDEX
DEPARTMENT OF COMMERCE
BUREAU OF THE CENSUS

A-1a

U. S. GOVERNMENT PRINTING OFFICE

D 621

LOUISIANA

Drago, Dominick
(INDIVIDUAL)

VOL. 32 E.D. 5

SHEET 10 LINE 2

W (COLOR) 21 (AGE) Louisiana (BIRTHPLACE) (CITIZENSHIP)

Orleans
(COUNTY)

New Orleans (CITY) Magazine (STREET) 1533 (HOUSE NO.)

ENUMERATED WITH Gleason, Albert C.

RELATIONSHIP TO ABOVE Brother-in-Law.

REMARKS

1920 CENSUS—INDEX
DEPARTMENT OF COMMERCE
BUREAU OF THE CENSUS

A-8

D620

LOUISIANA

Derise, Dominique (HEAD OF FAMILY)

VOL. 22 E.D. 22

SHEET 7 LINE 64

W (COLOR) 29 (AGE) Louisiana (BIRTHPLACE)

Iberia (COUNTY)

(CITY) (STREET) (HOUSE NO.)

OTHER MEMBERS OF FAMILY

NAME	RELATION-SHIP	AGE	BIRTHPLACE	CITIZEN-SHIP
Derise, Stella	W	27	Louisiana	
— Johnnes	S	3 12	Louisiana	
— Wilbert	S	1 0/12	Louisiana	

1920 CENSUS—INDEX
DEPARTMENT OF COMMERCE
BUREAU OF THE CENSUS

A-16

D 620

LOUISIANA

Derricks Donald (INDIVIDUAL) VOL. 33 E.D. 42

SHEET 2 LINE 78

13 (COLOR) 1 6/12 (AGE) Louisiana (BIRTHPLACE) (NATIVITY)

Orleans (COUNTY)

New Orleans (CITY) South Roman (STREET) 121 (HOUSE NO.)

ENUMERATED WITH Derricks, May Adelia

RELATIONSHIP TO ABOVE Grand son

REMARKS

1920 CENSUS—INDEX
DEPARTMENT OF COMMERCE
BUREAU OF THE CENSUS

A-2

D620

LOUISIANA

Dorsey Dora (INDIVIDUAL) VOL. 44 E.D. 267

SHEET 26 LINE 34

W (COLOR) 14 (AGE) Germany (BIRTHPLACE) NR (NATURALIZATION)

Orleans (COUNTY)

New Orleans (CITY) Louisiana (STATE) 734 (STREET AND HOUSE NO.)

ENUMERATED WITH Tague, Henry

RELATIONSHIP TO ABOVE Mother

REMARKS

1920 CENSUS—INDEX
DEPARTMENT OF COMMERCE
BUREAU OF THE CENSUS

D 620

Drake, Nora
(HEAD OF FAMILY)

LOUISIANA

VOL. 50 E.D. 120

SHEET 6 LINE 88

D (COLOR) 50 (AGE) Texas (BIRTHPLACE) (CITIZENSHIP)

Red River (COUNTY)

(CITY) (STREET) (HOUSE NO.)

OTHER MEMBERS OF FAMILY

NAME	RELATIONSHIP	AGE	BIRTHPLACE	CITIZENSHIP
Drake, Allen	S	16	Texas	
June	S	13	Texas	
Earnest	S	10	Texas	
Will	S	8	Texas	

1920 CENSUS—INDEX
DEPARTMENT OF COMMERCE
BUREAU OF THE CENSUS

A-18

D620

LOUISIANA

Deries, Dorville
(INDIVIDUAL)

VOL. 54 E.D. 85

SHEET 3 LINE 6561

W 27 Louisiana
(COLOR) (AGE) (BIRTHPLACE) (CITIZENSHIP)

St. Mary
(COUNTY)

(CITY) (STREET) (HOUSE NO.)

ENUMERATED WITH Deries, Oneal

RELATIONSHIP TO ABOVE Brother

REMARKS

1920 CENSUS—INDEX
DEPARTMENT OF COMMERCE
BUREAU OF THE CENSUS

A-3

D 620

LOUISIANA

Derrick, Dosson (HEAD OF FAMILY)

VOL. 15 E.D. 111

SHEET 24 LINE 31

W 38 (RACE) (SEX) Louisiana (BIRTHPLACE)

Dd Sob (COUNTY)

Manfield (CITY) R. R. (STREET) 900 (HOUSE NO.)

OTHER MEMBERS OF FAMILY

NAME	RELATION-SHIP	AGE	BIRTHPLACE	CITIZEN-SHIP
Derrick, Olive	W	32	Louisiana	

1920 CENSUS—INDEX
DEPARTMENT OF COMMERCE
BUREAU OF THE CENSUS

A-16

U. S. GOVERNMENT PRINTING OFFICE

D 620

LOUISIANA

Duroseau, Orat
(HEAD OF FAMILY)

VOL. 56 E.D. 97

SHEET 13 LINE 91

B 30 Louisiana
(COLOR) (AGE) (BIRTHPLACE) (CITIZENSHIP)

St Landry
(COUNTY)

(CITY) (STREET) (HOUSE NO.)

OTHER MEMBERS OF FAMILY

NAME	RELATIONSHIP	AGE	BIRTHPLACE	CITIZENSHIP
Duroseau, Ophelia	W	35	Louisiana	
Pearl	D	11	Louisiana	
Earl	S	11	Louisiana	
Ethel	D	9	Louisiana	
Joseph	S	4	Louisiana	

1920 CENSUS—INDEX
DEPARTMENT OF COMMERCE
BUREAU OF THE CENSUS

A-1a

STATE Louisiana

Duroseau, Drak
(HEAD OF FAMILY—CONTINUED)

OTHER MEMBERS OF FAMILY—CONTINUED

NAME	RELATIONSHIP	AGE	BIRTHPLACE	CITIZENSHIP
Duroseau Clorence	S	3	Louisiana	
— Mary	D	1	Louisiana	

1920 CENSUS—INDEX
DEPARTMENT OF COMMERCE
BUREAU OF THE CENSUS

* File #1

A-1b

U. S. GOVERNMENT PRINTING OFFICE

D 620

LOUISIANA

SOUTH DAKOTA

Dorsey E.
(INDIVIDUAL)

VOL. 50 E.D. 126

SHEET 11 LINE 69

W (COLOR) 22 (AGE) Louisiana (BIRTHPLACE) (CITIZENSHIP)

Red River (COUNTY)

(CITY) (STREET) (HOUSE NO.)

ENUMERATED WITH Not Reported

RELATIONSHIP TO ABOVE Not Reported

REMARKS See Dorsey, L

1920 CENSUS—INDEX
DEPARTMENT OF COMMERCE
BUREAU OF THE CENSUS

A-2

U. S. GOVERNMENT PRINTING OFFICE

LOUISIANA

D 620

LOUISIANA

Dorcy, E. (HEAD OF FAMILY) Mrs.

VOL. 3X E.D. 13

SHEET 10 LINE 34

B (COLOR) — 8 (AGE) Mississippi (BIRTHPLACE)

(NATURALIZATION)

Orleans (COUNTY)

New Orleans (CITY) Thalia (STREET) 2920 (HOUSE NO.)

OTHER MEMBERS OF FAMILY

NAME	RELATION-SHIP	AGE	BIRTHPLACE	CITIZEN-SHIP
Dorcy, Carrie Mc	S	38	Mississippi	
McClennon, Thos	G S	23	Mississippi	

1920 CENSUS—INDEX
DEPARTMENT OF COMMERCE
BUREAU OF THE CENSUS

A-16

U. S. GOVERNMENT PRINTING OFFICE

D 620

LOUISIANA

Drake, E. A
(INDIVIDUAL)

VOL. 3E E.D. 32

SHEET 7 LINE 39

W (COLOR) 36 (AGE) Louisiana (BIRTHPLACE)

Orleans (COUNTY)

New Orleans (CITY) N Clarke (STREET) 915 (HOUSE NO.)

ENUMERATED WITH Not Reported

RELATIONSHIP TO ABOVE Roomer

REMARKS

1920 CENSUS—INDEX
DEPARTMENT OF COMMERCE
BUREAU OF THE CENSUS

A-3

D 620

LOUISIANA

Dorsey E K
(HEAD OF FAMILY)

VOL. 30 E. D. 75

SHEET 9 LINE 89

B 20 Louisiana
(COLOR) (AGE) (BIRTHPLACE) (CITIZENSHIP)

Natchitoches
(COUNTY)

Provencal
(CITY) (STREET) (HOUSE NO.)

OTHER MEMBERS OF FAMILY

NAME	RELATION-SHIP	AGE	BIRTHPLACE	CITIZEN-SHIP
Dorsey Lillie	W	28	Louisiana	
" Ella	D	7	Louisiana	
Minnie Lee	D	5	Louisiana	
Farrell	S	3	Louisiana	
Mabel	D	1	Louisiana	

1920 CENSUS—INDEX
DEPARTMENT OF COMMERCE
BUREAU OF THE CENSUS

A-16

U. S. GOVERNMENT PRINTING OFFICE

D 620

D 620

Dieris, E J
(INDIVIDUAL)

LOUISIANA

VOL. 43 ED. 25

SHEET 8 LINE 5

W (COLOR) 20 (AGE) Louisiana (BIRTHPLACE)

Orleans (COUNTY)

New Orleans (CITY) Valance (STREET) 932 (HOUSE NO.)

ENUMERATED WITH Johnson, Ed J.

RELATIONSHIP TO ABOVE Brother-in-law

REMARKS

1920 CENSUS—INDEX
DEPARTMENT OF COMMERCE
BUREAU OF THE CENSUS

A-3

D 620

Duresseau, Earl
(INDIVIDUAL)

LOUISIANA

VOL. 56 E.D. 99

SHEET 6 LINE 72

Mu (COLOR) 12 (AGE) Louisiana (BIRTHPLACE) (CITIZENSHIP)

St. Landry (COUNTY)

(CITY) (STREET) (HOUSE NO.)

ENUMERATED WITH Duroussean, Pierre

RELATIONSHIP TO ABOVE Grandson

REMARKS

1920 CENSUS—INDEX
DEPARTMENT OF COMMERCE
BUREAU OF THE CENSUS

A-3

U. S. GOVERNMENT PRINTING OFFICE

D 620

LOUISIANA

Dorachs, Earl (INDIVIDUAL) VOL. 40 E.D. 174

SHEET 12 LINE 59

W (COLOR) 19 (AGE) Louisiana (BIRTHPLACE) S (CIVIL CONDITION)

Orleans (COUNTY)

New Orleans (CITY) First (STREET) 2115 (HOUSE NO.)

ENUMERATED WITH Richardson, Lonnie

RELATIONSHIP TO ABOVE Border

REMARKS

1920 CENSUS—INDEX
DEPARTMENT OF COMMERCE
BUREAU OF THE CENSUS

A-3

U. S. GOVERNMENT PRINTING OFFICE

D 620

Duris, Earl
(INDIVIDUAL)

LOUISIANA

VOL. 55 E.D. 101

SHEET 12 LINE 59

Mu (COLOR) 4 3/12 (AGE) Louisiana (BIRTHPLACE) (CITIZENSHIP)

St Landry (COUNTY)

— (CITY) — (STREET) — (HOUSE NO.)

ENUMERATED WITH Renty, Edgar W.

RELATIONSHIP TO ABOVE Grandson

REMARKS

1920 CENSUS—INDEX
DEPARTMENT OF COMMERCE
BUREAU OF THE CENSUS

A-3

U. S. GOVERNMENT PRINTING OFFICE

D 28

Dorsey, Earnest (HEAD OF FAMILY)

LOUISIANA

VOL. 32 E.D. 34

SHEET 9 LINE 49

Bo (COLOR) 42 (AGE) Orleans (COUNTY) Louisiana (BIRTHPLACE)

New Orleans (CITY) Saratoga (STREET) 441 (HOUSE NO.)

OTHER MEMBERS OF FAMILY

NAME	RELATIONSHIP	AGE	BIRTHPLACE	OWNED HOME
Dorsey, Luella	W	28	Mississippi	
Dorsey, Jimmie	S	7	Louisiana	
Bell, John	Bo	24	Louisiana	
" Hattie	Bo	30	Louisiana	

1920 CENSUS—INDEX
DEPARTMENT OF COMMERCE
BUREAU OF THE CENSUS

A-16

G. P. O.

D620

Dorcy, Earnest

(INDIVIDUAL)

LOUISIANA

VOL. 28 E.D. 53

SHEET 1 LINE 27

B (COLOR) 1 (AGE) Louisiana (BIRTHPLACE)

Lafourche (COUNTY)

(CITY) (STREET) (HOUSE NO.)

ENUMERATED WITH Goff, Denis

RELATIONSHIP TO ABOVE Grandson

REMARKS

1920 CENSUS—INDEX
DEPARTMENT OF COMMERCE
BUREAU OF THE CENSUS

A43

D 620

Drake, Earnest G.

LOUISIANA

VOL. 16 E.D. 18

SHEET 4 LINE 38

W 4 Louisiana

COLOR AGE BIRTHPLACE

East Baton Rouge

COUNTY

Baton Rouge St. Philip 253

CITY STREET HOUSE NO.

ENUMERATED WITH Williams, Louis K

RELATIONSHIP TO ABOVE Boarder

REMARKS

1920 CENSUS—INDEX
DEPARTMENT OF COMMERCE
BUREAU OF THE CENSUS

A-3

U. S. GOVERNMENT PRINTING OFFICE

D 620

D 620

Bryce, Ebbie
(HEAD OF FAMILY)

LOUISIANA
VOL. 46 E.D. 92
SHEET 10 LINE 42

B 35 Louisiana
(COLOR) (AGE) (BIRTHPLACE)

Ouachita
(COUNTY)

Monroe Layton Ave 800
(CITY) (STREET) (HOUSE NO.)

OTHER MEMBERS OF FAMILY

NAME	RELATION-SHIP	AGE	BIRTHPLACE	CITIZEN-SHIP
Johnson, Velma R		21	Louisiana	

1920 CENSUS—INDEX
DEPARTMENT OF COMMERCE
BUREAU OF THE CENSUS

A-4a

D 620

Dorsey, Ed.

LOUISIANA

VOL. 6 E.D. 30

SHEET 4 LINE 64

B | 25 | Louisiana | |

(COLOR) (AGE) (BIRTHPLACE) (NATIVITY)

Beauregard

(COUNTY)

Longville | Ash | 94

(CITY) (STREET) (HOUSE NO.)

ENUMERATED WITH Bush, Mama

RELATIONSHIP TO ABOVE Lodger

REMARKS

1920 CENSUS—INDEX
DEPARTMENT OF COMMERCE
BUREAU OF THE CENSUS

A-8

U. S. GOVERNMENT PRINTING OFFICE

D 620

D 620

Dorsey Ed
(INDIVIDUAL)

LOUISIANA

VOL. 65 E.D. 141

SHEET 3 LINE 52

C (COLORED) 19 (AGE) Louisiana (BIRTHPLACE) _____ (NATIONALITY)

Washington (COUNTY)

Bogalusa (CITY) _____ (STREET) _____ (HOUSE NO.)

ENUMERATED WITH Unnamed Hotel

RELATIONSHIP TO ABOVE Boarder

REMARKS _____

1920 CENSUS—INDEX
DEPARTMENT OF COMMERCE
BUREAU OF THE CENSUS

A-5

D. C. GOVERNMENT PRINTING OFFICE (1920)

D 620

STATE LOUISIANA

Durosa Edalia
(INDIVIDUAL)

VOL. 56 E.D. 107

SHEET 18 LINE 64

B 17 Louisiana
(COLOR) (AGE) (BIRTHPLACE)

St Landry
(COUNTY)

(CITY) (STREET) (HOUSE NO.)

ENUMERATED WITH Colaise albert

RELATIONSHIP TO ABOVE Step child

REMARKS

1920 CENSUS—INDEX
DEPARTMENT OF COMMERCE
BUREAU OF THE CENSUS

A-2

D 620

D620

LOUISIANA

Dorsey, Edd (HEAD OF FAMILY)

VOL. 30 E.D. 75

SHEET 9 LINE 24

(COLOR) (AGE) Louisiana (BIRTHPLACE) (CITIZENSHIP)

Morehouse (COUNTY)

Lake Ridge (CITY) (STREET) (HOUSE NO.)

OTHER MEMBERS OF FAMILY

NAME	RELATIONSHIP	AGE	BIRTHPLACE	CITIZENSHIP
Dorsey, Charlotte	W	36	Louisiana	
Washington, Sarah	Ni	15	Louisiana	
Smith, Estell	Ni	26	Louisiana	

1920 CENSUS—INDEX
DEPARTMENT OF COMMERCE
BUREAU OF THE CENSUS

A-1a

U. S. GOVERNMENT PRINTING OFFICE

D620

D 620

LOUISIANA

Dorsey, Eddie
(INDIVIDUAL)

VOL. 39 E.D. 162

SHEET 9 LINE 32

B (COLOR) 9 (AGE) N.R (BIRTHPLACE) — N.R — (CITIZENSHIP)

Orleans
(COUNTY)

New Orleans
(CITY) — (STREET) — (HOUSE NO.)

ENUMERATED WITH Tony Lafon Orphan Asylum for Colored Boys

RELATIONSHIP TO ABOVE Inmate

REMARKS

1920 CENSUS—INDEX
DEPARTMENT OF COMMERCE
BUREAU OF THE CENSUS

A-8

D 620

Dorsey, Elsie
(INDIVIDUAL)

LOUISIANA

VOL. 25 E.D. 9

SHEET 2A LINE 9K

B (COLOR) 18 (AGE) Louisiana (BIRTHPLACE)

Jefferson (COUNTY)

Gretna (CITY) Derbigny (STREET) 954 (HOUSE NO.)

ENUMERATED WITH Bolden, Georg

RELATIONSHIP TO ABOVE Uncle

REMARKS

1920 CENSUS—INDEX
DEPARTMENT OF COMMERCE
BUREAU OF THE CENSUS

A-8

D 620

LOUISIANA

De Russy, Edgar H.
(INDIVIDUAL)

VOL. 41 E.D. 193

SHEET 15 LINE 18

W (COLOR) 42 (AGE) Louisiana (BIRTHPLACE) (NATIONALITY)

Orleans (COUNTY)

New Orleans (CITY) Eighth (STREET) 1302 (HOUSE NO.)

ENUMERATED WITH Mulvihill, Michael J

RELATIONSHIP TO ABOVE Boarder

REMARKS

1920 CENSUS—INDEX
DEPARTMENT OF COMMERCE
BUREAU OF THE CENSUS

A-2

D620

LOUISIANA
STATE

Dorsey, Edith
(INDIVIDUAL)

VOL. 69 E.D. 74
SHEET 21 LINE 72

B 17 Louisiana
(COLOR) (AGE) (BIRTHPLACE)

Kapsden
(COUNTY)

Ruston Methodist Hos 8
(CITY) (STREET)

ENUMERATED WITH Woods, W. Dr

RELATIONSHIP TO ABOVE Roomer

REMARKS

1920 CENSUS—INDEX
DEPARTMENT OF COMMERCE
BUREAU OF THE CENSUS

A-2

D 620

LOUISIANA

De Russy, Edith R (INDIVIDUAL)

VOL. 42 E.D. 219

SHEET 17 LINE 43

N (COLOR) 1/16 (RACE) Louisiana (BIRTHPLACE)

Orleans (COUNTY)

New Orleans (CITY) General Practice (OCCUPATION) 3735 (HOUSE NO.)

ENUMERATED WITH Hokes, Hobart H.

RELATIONSHIP TO ABOVE Granddaughter

REMARKS

per De Russy, Edw'd R

1920 CENSUS—INDEX
DEPARTMENT OF COMMERCE
BUREAU OF THE CENSUS

A-1

U. S. GOVERNMENT PRINTING OFFICE

D 620

LOUISIANA

Barsey, Edmond
(HEAD OF FAMILY)

VOL. 5 E.D. 2

SHEET 34 LINE 27

B (COLOR) 69 (AGE) Louisiana (BIRTHPLACE) (CITIZENSHIP)

Avoyelles (COUNTY)

Marksville (CITY) (STREET) (HOUSE NO.)

OTHER MEMBERS OF FAMILY

NAME	RELATION-SHIP	AGE	BIRTHPLACE	CITIZEN-SHIP
Barsey, Sarah	W	67	Louisiana	

1920 CENSUS—INDEX
DEPARTMENT OF COMMERCE
BUREAU OF THE CENSUS

A-16

U. S. GOVERNMENT PRINTING OFFICE 1920

D 620

LOUISIANA

Dorsey, Edmonia
(HEAD OF FAMILY)

VOL. 5 E.D. 2

SHEET 13 LINE 25

B (COLOR) 29 (AGE) Louisiana (BIRTHPLACE) (CITIZENSHIP)

Avoyelles (COUNTY)

Marksville (CITY) Skreen Road (STREET) — (HOUSE NO.)

OTHER MEMBERS OF FAMILY

NAME	RELATION-SHIP	AGE	BIRTHPLACE	CITIZEN-SHIP
Dorsey, Jessie	D	8	Louisiana	
" Ethel	D	3 11/12	Louisiana	

1920 CENSUS—INDEX
DEPARTMENT OF COMMERCE
BUREAU OF THE CENSUS

A-16

U. S. GOVERNMENT PRINTING OFFICE 1 1 1

D 620

Dorsey, Edna
(INDIVIDUAL)

LOUISIANA

VOL. 40 E.D. 176

SHEET 18 LINE 38

B (COLOR) 26 (AGE) Louisiana (BIRTHPLACE) (CITIZENSHIP)

Orleans (COUNTY)

New Orleans (CITY) Franklin (STREET) 2118 (HOUSE NO.)

ENUMERATED WITH Not Reported ~~Samuel, Alexander~~

RELATIONSHIP TO ABOVE Lodger

REMARKS

1920 CENSUS—INDEX
DEPARTMENT OF COMMERCE
BUREAU OF THE CENSUS

A-3

U. S. GOVERNMENT PRINTING OFFICE

D 620

LOUISIANA

D 620

Douroux, Edna
(INDIVIDUAL)

LOUISIANA

VOL. 39 E.D. 155

SHEET 9 LINE 18

W (COLOR) 20 (AGE) Louisiana (BIRTHPLACE) (CITIZENSHIP)

Orleans
(COUNTY)

New Orleans (CITY) St Maurice Ave (STREET) 407 (HOUSE NO.)

ENUMERATED WITH Cavignes, Emma

RELATIONSHIP TO ABOVE Daughter

REMARKS

1920 CENSUS—INDEX
DEPARTMENT OF COMMERCE
BUREAU OF THE CENSUS

A-3

D 620

Drewfs, Edna
(INDIVIDUAL)

LOUISIANA

VOL. 3B E.D. 134

SHEET 7 LINE 40

NR (COLOR) 1/2 (AGE) Louisiana (BIRTHPLACE) (CITIZENSHIP)

Orleans
(COUNTY)

New Orleans (CITY) Music (STREET) 1640 (HOUSE NO.)

ENUMERATED WITH Drewfs, Lucien

RELATIONSHIP TO ABOVE Niece

REMARKS

1920 CENSUS—INDEX
DEPARTMENT OF COMMERCE
BUREAU OF THE CENSUS

A-2

U. S. GOVERNMENT PRINTING OFFICE

D 620

LOUISIANA

Dorsey, Edna
(INDIVIDUAL)

VOL. 11 E. D. 41

SHEET 7 LINE 11

W (COLOR) 16 (AGE) Texas (BIRTHPLACE)

(NATIONALITY)

Caddo
(COUNTY)

Shreveport (CITY) Commerce (STREET) 902 (HOUSE NO.)

ENUMERATED WITH Griffin, William

RELATIONSHIP TO ABOVE Roomer

REMARKS

1920 CENSUS—INDEX
DEPARTMENT OF COMMERCE
BUREAU OF THE CENSUS

A-3

U. S. GOVERNMENT PRINTING OFFICE

D 620

STATE LOUISIANA

Dorsey, Edna
(INDIVIDUAL)

VOL. 62 E.D. 147

SHEET 9 LINE 75

B (COLOR) 60 (AGE) Virginia (BIRTHPLACE) (CITIZENSHIP)

West Feliciana
(COUNTY)

— (CITY) — (STREET) — (HOUSE NO.)

ENUMERATED WITH Dorsey, Lucy

RELATIONSHIP TO ABOVE Mother

REMARKS

1920 CENSUS—INDEX
DEPARTMENT OF COMMERCE
BUREAU OF THE CENSUS

A-2

U. S. GOVERNMENT PRINTING OFFICE

D 620

LOUISIANA

Dayriece Edward
(HEAD OF FAMILY)

VOL. 47 E.D. 83

SHEET 1 D LINE 54

W 58 Louisiana
(COLOR) (AGE) (BIRTHPLACE)

Ponte Coupee
(COUNTY)

(CITY) (STREET) (HOUSE NO.)

OTHER MEMBERS OF FAMILY

NAME	RELATION-SHIP	AGE	BIRTHPLACE	CITIZEN-SHIP
Dayriece Angela	W	55	Louisiana	
" Boyd	S	25	Louisiana	
" Matilda	D	23	Louisiana	
" Camile	D	20	Louisiana	
" Curtis	S	13	Louisiana	

1920 CENSUS—INDEX
DEPARTMENT OF COMMERCE
BUREAU OF THE CENSUS

A-58

U. S. GOVERNMENT PRINTING OFFICE 1—1921

D 620

LOUISIANA

D 620

LOUISIANA

Darcy, Edward
(INDIVIDUAL)

VOL. 23 E.D. 54

SHEET 6 LINE 34

B (COLOR) 7 (AGE) Louisiana (BIRTHPLACE)

Iberville
(COUNTY)

White Castle
(CITY)

(STREET) (HOUSE NO.)

ENUMERATED WITH Land, Edward

RELATIONSHIP TO ABOVE Nephew

REMARKS

1920 CENSUS—INDEX
DEPARTMENT OF COMMERCE
BUREAU OF THE CENSUS

A-2

D 620

Drake, Edward
(HEAD OF FAMILY)

LOUISIANA
VOL. 9 E. D. 18
SHEET 16 LINE 70

B 28 Louisiana
(COLOR) (AGE) (BIRTHPLACE)

Bossier
(COUNTY)

(CITY) (STREET) (HOUSE NO.)

OTHER MEMBERS OF FAMILY

NAME	RELATION-SHIP	AGE	BIRTHPLACE	CITIZEN-SHIP
Drake, Parilu	Wf	24	Louisiana	
James C	S	4	Louisiana	

1920 CENSUS—INDEX
DEPARTMENT OF COMMERCE
BUREAU OF THE CENSUS

A-16

D 620

LOUISIANA

Derise, Edward (INDIVIDUAL)

VOL. 24 E. D. 27

SHEET 7 LINE 1

B (COLOR) 18 (AGE) Louisiana (BIRTHPLACE)

Orleans (COUNTY)

New Orleans (CITY) Italian (STREET) 305 (HOUSE NO.)

ENUMERATED WITH Scott, Moses

RELATIONSHIP TO ABOVE Boarder

REMARKS

1920 CENSUS—INDEX
DEPARTMENT OF COMMERCE
BUREAU OF THE CENSUS

A-2

D 620

LOUISIANA

D 620

STATE LOUISIANA

Dorsey, Edward
(HEAD OF FAMILY)

VOL. 62 E.D. 160

SHEET 6 LINE 35

B 38 Louisiana
(COLOR) (AGE) (BIRTHPLACE) (CITIZENSHIP)

West Feliciana
(COUNTY)

(CITY) (STREET) (HOUSE NO.)

OTHER MEMBERS OF FAMILY

NAME	RELATIONSHIP	AGE	BIRTHPLACE	CITIZENSHIP
Dorsey, Alice	W	28	Louisiana	
Nicholas, Allen	S S	14	Louisiana	
Kelly, Leon	S S	11	Louisiana	

1920 CENSUS—INDEX
DEPARTMENT OF COMMERCE
BUREAU OF THE CENSUS

A-1a

D 620

LOUISIANA

Dorsey Edward
(HEAD OF FAMILY)

VOL. 4 E. D. 1

SHEET 2 LINE 18

B 37 Louisiana
(COLOR) (AGE) (BIRTHPLACE)

Assumption
(COUNTY)

(CITY) (STREET) (HOUSE NO.)

OTHER MEMBERS OF FAMILY

NAME	RELATION-SHIP	AGE	BIRTHPLACE	CITIZEN-SHIP
Dorsey Elanore	W	35	Louisiana	
— O'Henry	S	18	Louisiana	

1920 CENSUS—INDEX
DEPARTMENT OF COMMERCE
BUREAU OF THE CENSUS

A-16

U. S. GOVERNMENT PRINTING OFFICE 1919—1920

D 620

LOUISIANA

Peris, Edward (HEAD OF FAMILY)

VOL. 37 E.D. 132

SHEET 14 LINE 87

W (COLOR) 50 (AGE) Louisiana (BIRTHPLACE) (CITIZENSHIP)

Orleans (COUNTY)

New Orleans (CITY) W Roman (STREET) 1619 (HOUSE NO.)

OTHER MEMBERS OF FAMILY

NAME	RELATIONSHIP	AGE	BIRTHPLACE	CITIZENSHIP
Peris, Katherine	W	41	Louisiana	

1920 CENSUS—INDEX
DEPARTMENT OF COMMERCE
BUREAU OF THE CENSUS

A-1a

U. S. GOVERNMENT PRINTING OFFICE

D 620

Drake Edward
(HEAD OF FAMILY)

LOUISIANA
VOL. 7 E.D. 075
SHEET 8 LINE 86

D (COLOR) 43 (AGE) Louisiana (BIRTHPLACE)
Evangeline (COUNTY)
(CITY) (STREET) (HOUSE NO.)

OTHER MEMBERS OF FAMILY

NAME	RELATION-SHIP	AGE	BIRTHPLACE	CITIZEN-SHIP
Drake Carrie	W	20	Louisiana	
" Mary	D	2	Louisiana	

1920 CENSUS—INDEX
DEPARTMENT OF COMMERCE
BUREAU OF THE CENSUS

A-15

D 621

LOUISIANA

Dorsey, Edward (INDIVIDUAL)

VOL. 17 E.D. 30

SHEET 19 LINE 37

Male (COLOR) 4 (AGE) Louisiana (BIRTHPLACE) — (NATIONALITY)

East Baton Rouge (COUNTY)

— (CITY) — (STREET) — (HOUSE NO.)

ENUMERATED WITH Washington, Oda

RELATIONSHIP TO ABOVE Grandson

REMARKS

1920 CENSUS—INDEX
DEPARTMENT OF COMMERCE
BUREAU OF THE CENSUS

A-3

U. S. GOVERNMENT PRINTING OFFICE

D 620

LOUISIANA

D 620

LOUISIANA

Drake Edward
(HEAD OF FAMILY)

VOL. 5 7 E.D. 63

SHEET 5 LINE 72

C 24 Louisiana
(COLOR) (AGE) (BIRTHPLACE)

St Martin
(COUNTY)

(CITY) (STREET)

OTHER MEMBERS OF FAMILY

NAME	RELATION-SHIP	AGE	BIRTHPLACE	CITIZEN-SHIP
Drake, Carrie	W	20	Louisiana	
— Aimee	D	2	Louisiana	

1920 CENSUS—INDEX
DEPARTMENT OF COMMERCE
BUREAU OF THE CENSUS

See
Drake, Edward

A-18

U. S. GOVERNMENT PRINTING OFFICE

D 620

LOUISIANA

Drake, Edward
(HEAD OF FAMILY)

VOL 97 ED. 613

SHEET 8 LINE 33

B 24 Louisiana
(COLOR) (AGE) (BIRTHPLACE)

St Martin
(COUNTY)

(CITY) (STREET) (HOUSE NO.)

OTHER MEMBERS OF FAMILY

NAME	RELATION-SHIP	AGE	BIRTHPLACE	CITIZEN-SHIP
Drake, Carrie	W	20	Louisiana	
" Aimee	D	2	Louisiana	

1920 CENSUS—INDEX
DEPARTMENT OF COMMERCE
BUREAU OF THE CENSUS

see

Drake, Edward

A-1a

D620

LOUISIANA

Dorsey Edward (HEAD OF FAMILY)

VOL. 4 E.D. 212

SHEET 7 LINE 83

B (COLOR) 45 (AGE) Louisiana (BIRTHPLACE)

Orleans (COUNTY)

New Orleans (CITY) Constantinople (STREET) 904 (HOUSE NO.)

OTHER MEMBERS OF FAMILY

NAME	RELATION-SHIP	AGE	BIRTHPLACE	CITIZEN-SHIP
Dorsey, Rachel	W	42	Louisiana	
" Arthur	S	21	Louisiana	
" James	S	18	Louisiana	

1920 CENSUS—INDEX
DEPARTMENT OF COMMERCE
BUREAU OF THE CENSUS

A-16

D 620

LOUISIANA

Dourous, Edward
(HEAD OF FAMILY)

VOL. 35 E.D. 107

SHEET 4 LINE 1

W (COLOR) 45 (AGE) Louisiana (BIRTHPLACE)

(NATIVITY)

Orleans
(COUNTY)

New Orleans (CITY) Belle (STREET) 3314 (HOUSE NO.)

OTHER MEMBERS OF FAMILY

NAME	RELATIONSHIP	AGE	BIRTHPLACE	CONDITION
Dourous, Eugene	W	41	Louisiana	
— Herbert	S	21	Louisiana	
— Norma	D	14	Louisiana	
Wagner, Edna	D	18	Louisiana	
Dourous, Oscar	B	34	Louisiana	

1920 CENSUS—INDEX
DEPARTMENT OF COMMERCE
BUREAU OF THE CENSUS

5

A-16

STATE Louisiana

[illegible] Edward

(HEAD OF FAMILY—CONTINUED)

OTHER MEMBERS OF FAMILY—CONTINUED

NAME	RELATIONSHIP	AGE	BIRTHPLACE	CITIZENSHIP
[illegible]	S L	25	Louisiana	

1920 CENSUS—INDEX
DEPARTMENT OF COMMERCE
BUREAU OF THE CENSUS

A-1b

U. S. GOVERNMENT PRINTING OFFICE

D 620

Dorsey, Edward
(HEAD OF FAMILY)

LOUISIANA

VOL. 53 E. D. 44

SHEET 2 LINE 79

B. 44 Louisiana
(COLOR) (AGE) (BIRTHPLACE)

St. James
(COUNTY)

(CITY) (STREET) (HOUSE NO.)

OTHER MEMBERS OF FAMILY

NAME	RELATION-SHIP	AGE	BIRTHPLACE	CITIZEN-SHIP
Dorsey, Mary	W	37	Louisiana	

1920 CENSUS—INDEX
DEPARTMENT OF COMMERCE
BUREAU OF THE CENSUS

A-1a

U. S. GOVERNMENT PRINTING OFFICE

D 620

Dorsey Edward
(INDIVIDUAL)

LOUISIANA
VOL. 2 E.D. 18
SHEET 31 LINE 50

W | 40 | Louisiana | —
(COLOR) | (AGE) | (BIRTHPLACED) | (NATIONALITY)

Allen
(COUNTY)

—
(CITY) | (STREET) | (HOUSE NO.)

ENUMERATED WITH Shuff, Williams

RELATIONSHIP TO ABOVE Brother-in-law

REMARKS

1920 CENSUS—INDEX
DEPARTMENT OF COMMERCE
BUREAU OF THE CENSUS

A-3
U. S. GOVERNMENT PRINTING OFFICE

D 620

LOUISIANA

D 620

Dorsey, Edward
(HEAD OF FAMILY)

LOUISIANA
VOL. 23 E.D. 63
SHEET 1 LINE 78

B 36 Louisiana
(COLOR) (AGE) (BIRTHPLACE)

Iberville
(COUNTY)

(CITY) (STREET) (HOUSE NO.)

OTHER MEMBERS OF FAMILY

NAME	RELATION-SHIP	AGE	BIRTHPLACE	CITIZEN-SHIP
Dorsey, Rosilla	w	32	Louisiana	

1920 CENSUS—INDEX
DEPARTMENT OF COMMERCE
BUREAU OF THE CENSUS

A-46

U. S. GOVERNMENT PRINTING OFFICE 1—1921

D 620

Darcy, Edward (HEAD OF FAMILY)

LOUISIANA

VOL. 54 E.D. 82

SHEET 17 LINE 21

S (COLOR) 30 (AGE) Mississippi (BIRTHPLACE)

St. Mary (COUNTY)

(CITY) (STREET) (HOUSE NO.)

OTHER MEMBERS OF FAMILY

NAME	RELATION-SHIP	AGE	BIRTHPLACE	CITIZEN-SHIP
Darcy, Lucy	W	32	Louisiana	
— Elvera	D	11	Louisiana	

1920 CENSUS—INDEX
DEPARTMENT OF COMMERCE
BUREAU OF THE CENSUS

A-16

U. S. GOVERNMENT PRINTING OFFICE

D 620

LOUISIANA

Dourax Edward C. (HEAD OF FAMILY)

VOL. 36 E.D. 90

SHEET 16 LINE 93

W (COLOR) 24 (AGE) Louisiana (BIRTHPLACE) (CITIZENSHIP)

Orleans (COUNTY)

New Orleans (CITY) Hagan Avenue (STREET) 931 (HOUSE NO.)

OTHER MEMBERS OF FAMILY

NAME	RELATIONSHIP	AGE	BIRTHPLACE	CITIZENSHIP
Dourax Lilly	W	25	Louisiana	
✓ — Ethel	SD	7	Louisiana	
✓ — Anthony	SS	4	Louisiana	

1920 CENSUS—INDEX
DEPARTMENT OF COMMERCE
BUREAU OF THE CENSUS

A-1a

U. S. GOVERNMENT PRINTING OFFICE

D 620

LOUISIANA

D 620

LOUISIANA

Forsey Edward E. (HEAD OF FAMILY)

VOL. 42 E.D. 215

SHEET 4 LINE 8

W (COLOR) 27 (AGE) Alabama (BIRTHPLACE) (CITIZENSHIP)

Orleans (COUNTY)

New Orleans (CITY) Louisiana Avenue (STREET) 1639 (HOUSE NO.)

OTHER MEMBERS OF FAMILY

NAME	RELATIONSHIP	AGE	BIRTHPLACE	CITIZENSHIP
Forsey Margarette	W	27	Kansas	
— Francis H	D	2 8/12	Alabama	
Wince Ida	L	32	Illinois	

1920 CENSUS—INDEX
DEPARTMENT OF COMMERCE
BUREAU OF THE CENSUS

A-1a

D 620

LOUISIANA

Darcy, Edwd. J. (HEAD OF FAMILY)

VOL. 42 E.D. 57

SHEET 41 LINE 6

W | 39 | Louisiana | | |
(COLOR) | (AGE) | (BIRTHPLACE) | (NATURALIZATION) |

Rapides (COUNTY)

Alexandria (CITY) | 11th (STREET) | 614 (HOUSE NO.)

OTHER MEMBERS OF FAMILY

NAME	RELATION-SHIP	AGE	BIRTHPLACE	CITIZEN-SHIP
Darcy, Mary A.	W	34	Louisiana	
Darcy, Katherine	D	11	Louisiana	
Darcy, Edwina	D	9	Louisiana	
Darcy, Edward J. Jr.	S	6	Louisiana	
Darcy, Frank	S	4	Louisiana	

1920 CENSUS—INDEX
DEPARTMENT OF COMMERCE
BUREAU OF THE CENSUS

A-16

STATE Louisiana

Darcy, Edward J.

HEAD OF FAMILY—CONTINUED

OTHER MEMBERS OF FAMILY—CONTINUED

NAME	RELATION-SHIP	AGE	BIRTHPLACE	CITIZEN-SHIP
Darcy, Joseph	S	1	Louisiana	

1920 CENSUS—INDEX
DEPARTMENT OF COMMERCE
BUREAU OF THE CENSUS

A-45

D 620

Darce Edwin
(INDIVIDUAL)

LOUISIANA
VOL. 9 E.D. 33
SHEET 5 LINE 47

W 19 Louisiana
(COLOR) (AGE) (BIRTHPLACE)

Caddo
(COUNTY)

(CITY) (STREET) (HOUSE NO.)

ENUMERATED WITH Not Reported

RELATIONSHIP TO ABOVE Board

REMARKS

1930 CENSUS—INDEX
DEPARTMENT OF COMMERCE
BUREAU OF THE CENSUS

See Darce, Edwin

D D 620

Drake, Effie
(INDIVIDUAL)

LOUISIANA
VOL. 48 E.D. 39
SHEET 20 LINE 20.

B 5 Louisiana
(COLOR) (AGE) (BIRTHPLACE)

Rapides
(COUNTY)

Alexandria Front
(CITY) (STREET)

ENUMERATED WITH Simpson Alex

RELATIONSHIP TO ABOVE Grand daughter

REMARKS

1920 CENSUS—INDEX
DEPARTMENT OF COMMERCE
BUREAU OF THE CENSUS

A-8

D620

LOUISIANA

Dorsey Effie
(INDIVIDUAL)

VOL. 3 E.D. 10

SHEET 16 LINE 27

B 8 Louisiana
(COLOR) (AGE) (BIRTHPLACE)

Ascension
(COUNTY)

(CITY) (STREET) (HOUSE NO.)

ENUMERATED WITH Glover, Henry

RELATIONSHIP TO ABOVE Friend Daughter

REMARKS

1920 CENSUS—INDEX
DEPARTMENT OF COMMERCE
BUREAU OF THE CENSUS

A-1

D620

LOUISIANA

Drake, Eldridge
(HEAD OF FAMILY)

VOL. 8 E. D. 49
SHEET 4 LINE 75

W 48 Louisiana
(COLOR) (AGE) (BIRTHPLACE)

Calcasieu
(COUNTY)

(CITY) (STREET) (HOUSE NO.)

OTHER MEMBERS OF FAMILY

NAME	RELATION-SHIP	AGE	BIRTHPLACE	CITIZEN-SHIP
Drake, Emby M.	W	56	Louisiana	
— Lee	S	19	Louisiana	
— Carrie	D	12	Louisiana	

1920 CENSUS—INDEX
DEPARTMENT OF COMMERCE
BUREAU OF THE CENSUS

A-1a

D620

LOUISIANA

Dourout, Eleanore

Vol. 36 E.D. 80

Sheet 6 Line 61

W 12 Louisiana

Orleans

New Orleans St. Philip 1914

ENUMERATED WITH Llado, Bruno

RELATIONSHIP TO ABOVE Niece

REMARKS

1920 CENSUS—INDEX
DEPARTMENT OF COMMERCE
BUREAU OF THE CENSUS

A-5

D 620

LOUISIANA

Drake Eli (HEAD OF FAMILY)

VOL. 6 E.D. 31

SHEET 17 LINE 35

W (COLOR) 21 (AGE) Louisiana (BIRTHPLACE) (CITIZENSHIP)

Beauregard (COUNTY)

(CITY) (STREET) (HOUSE NO.)

OTHER MEMBERS OF FAMILY

NAME	RELATIONSHIP	AGE	BIRTHPLACE	CITIZENSHIP
Drake Clementine	W	25	Louisiana	
— Leartica	D	7	Louisiana	
— Leon	S	5	Louisiana	
— Ethan	S	32	Louisiana	

1920 CENSUS—INDEX
DEPARTMENT OF COMMERCE
BUREAU OF THE CENSUS

A-1a

U. S. GOVERNMENT PRINTING OFFICE

D 620

Drake Elias
(HEAD OF FAMILY)

LOUISIANA

VOL. 8 E.D. 49

SHEET 2 LINE 31

W (COLOR) 39 (AGE) Louisiana (BIRTHPLACE) (CITIZENSHIP)

Vermilion
(COUNTY)

(CITY) (STREET) (HOUSE NO.)

OTHER MEMBERS OF FAMILY

NAME	RELATION-SHIP	AGE	BIRTHPLACE	CITIZEN-SHIP
Drake, Lupa	W	30	Louisiana	
" R. E.	S	9/12	Louisiana	
" Dolores	D	2/12	Louisiana	

1920 CENSUS—INDEX
DEPARTMENT OF COMMERCE
BUREAU OF THE CENSUS

A-1a

D 620

LOUISIANA

Dorsey Elias A (Rev) (HEAD OF FAMILY)

VOL. 40 E.D. 180

SHEET 14 LINE 97

[illegible] (COLOR) 58 (AGE) Louisiana (BIRTHPLACE) (CITIZENSHIP)

[illegible] (COUNTY)

New Orleans (CITY) Jackson Ave. (STREET) 2812 (HOUSE NO.)

OTHER MEMBERS OF FAMILY

NAME	RELATIONSHIP	AGE	BIRTHPLACE	CITIZENSHIP
Dorsey Julia	W	49	Louisiana	
Colley Ralph	N	16	Louisiana	
— Edward	N	11	Louisiana	
Taylor, Richard	F	83	Louisiana	

1920 CENSUS—INDEX
DEPARTMENT OF COMMERCE
BUREAU OF THE CENSUS

A-1a

D 620

LOUISIANA

Rierosche Elie
(HEAD OF FAMILY)

VOL. 63 E.D. 93

SHEET 1 LINE 88

W (COLOR) 25 (AGE) Louisiana (BIRTHPLACE) (CITIZENSHIP)

Terrebonne (COUNTY)

Houma (CITY) Court (STREET) 920 (HOUSE NO.)

OTHER MEMBERS OF FAMILY

NAME	RELATIONSHIP	AGE	BIRTHPLACE	CITIZENSHIP
Rierosche Nora	W	22	Louisiana	
— Thelma	D	1/12	Louisiana	

1920 CENSUS—INDEX
DEPARTMENT OF COMMERCE
BUREAU OF THE CENSUS

A-16

D620

LOUISIANA

Dorsey, Eliza (INDIVIDUAL)

VOL. 17 E.D. 27

SHEET 2 LINE 4

B (COLOR) 7 (AGE) Louisiana (BIRTHPLACE)

East Carroll (COUNTY)

(CITY) (STREET) (HOUSE NO.)

ENUMERATED WITH Watson, Thomas

RELATIONSHIP TO ABOVE Granddaughter

REMARKS

1920 CENSUS—INDEX
DEPARTMENT OF COMMERCE
BUREAU OF THE CENSUS

A-3

D 620

LOUISIANA

Darcy Eliza (HEAD OF FAMILY)

VOL. 40 E.D. 179

SHEET 14 LINE 53

B (COLOR) 40 (AGE) Louisiana (BIRTHPLACE) (CITIZENSHIP)

Orleans (COUNTY)

New Orleans (CITY) Josephine (STREET) 2736 (HOUSE NO.)

OTHER MEMBERS OF FAMILY

NAME	RELATIONSHIP	AGE	BIRTHPLACE	CITIZENSHIP
Darcy, Ema	D	15	Louisiana	
— Clarise	D	14	Louisiana	
— John	S	8	Louisiana	

1920 CENSUS—INDEX
DEPARTMENT OF COMMERCE
BUREAU OF THE CENSUS

A-1a

U. S. GOVERNMENT PRINTING OFFICE

D 620

STATE LOUISIANA

Dorsey, Elizabeth (INDIVIDUAL) VOL. 32 E.D. 34

SHEET 2 LINE 61

B (COLOR) 28 (AGE) Louisiana (BIRTHPLACE) (NATIONALITY)

Orleans (COUNTY)

New Orleans (CITY) Poydras (STREET) 1201 (HOUSE NO.)

ENUMERATED WITH Not Reported

RELATIONSHIP TO ABOVE Boarder

REMARKS

1920 CENSUS—INDEX
DEPARTMENT OF COMMERCE
BUREAU OF THE CENSUS

A-3

U. S. GOVERNMENT PRINTING OFFICE (1919—1921)

D 620

LOUISIANA

Dorsey, Elizabeth
(INDIVIDUAL)

VOL. 42 E.D. 216

SHEET 25 LINE 54

B.
~~X~~ (COLOR) 11 (AGE) Louisiana (BIRTHPLACE) (CITIZENSHIP)

Orleans
(COUNTY)

New Orleans (CITY) Amelia (STREET) 2019 (HOUSE NO.)

ENUMERATED WITH Lewis, Alec

RELATIONSHIP TO ABOVE Lodger

REMARKS

1920 CENSUS—INDEX
DEPARTMENT OF COMMERCE
BUREAU OF THE CENSUS

A-3

U. S. GOVERNMENT PRINTING OFFICE

D 620

LOUISIANA

De Russy (SURNAME) Elizabeth (GIVEN NAME) VOL. 35 E.D. 102

SHEET 1 LINE 73

W (COLOR) 54 (AGE) Louisiana (BIRTHPLACE)

Orleans (COUNTY)

New Orleans (CITY) North Rampart (STREET) 1023 (HOUSE NO.)

ENUMERATED WITH Bourgeois, Rose P.

RELATIONSHIP TO ABOVE Aunt

REMARKS

1920 CENSUS—INDEX
DEPARTMENT OF COMMERCE
BUREAU OF THE CENSUS

A-3

D 630

LOUISIANA

LaRose, Elizabeth
(INDIVIDUAL)

VOL. 42 E.D. 210
SHEET 14 LINE 46

W 75 Louisiana
(COLOR) (AGE) (BIRTHPLACE)

Orleans
(COUNTY)

New Orleans Camp 3/13
(CITY) (STREET) (HOUSE NO.)

ENUMERATED WITH Tink, Home

RELATIONSHIP TO ABOVE Inmate

REMARKS

1920 CENSUS—INDEX
DEPARTMENT OF COMMERCE
BUREAU OF THE CENSUS

A-8

D 620

Drake, Elizabeth (INDIVIDUAL)

LOUISIANA

VOL. 6 E.D. 31

SHEET 14 LINE 40

W (COLOR) 48 (AGE) Louisiana (BIRTHPLACE)

Beauregard (COUNTY)

(CITY) (STREET) (HOUSE NO.)

ENUMERATED WITH Ashworth, A. Hilton

RELATIONSHIP TO ABOVE Mistress

REMARKS

1920 CENSUS—INDEX
DEPARTMENT OF COMMERCE
BUREAU OF THE CENSUS

D 620

LOUISIANA

Davis, Elizabeth (HEAD OF FAMILY) VOL. 39 E.D. 159

SHEET 16 LINE 15

C (COLOR) 46 (AGE) Louisiana (BIRTHPLACE) (CITIZENSHIP)

Orleans (COUNTY)

New Orleans (CITY) Port (STREET) 1607 (HOUSE NO.)

OTHER MEMBERS OF FAMILY

NAME	RELATIONSHIP	AGE	BIRTHPLACE	CITIZENSHIP
Davis, Queen D.	D	14	Louisiana	
" Earl D.	S	11	Louisiana	
" Sidney	S	9	Louisiana	
" Washington D.	S	8	Louisiana	

1920 CENSUS—INDEX
DEPARTMENT OF COMMERCE
BUREAU OF THE CENSUS

See Davis, Elizabeth

A-1a

D 620

LOUISIANA

Drake, Elizabeth (HEAD OF FAMILY)

VOL. 43 E.D. 228

SHEET 1 LINE 43

W (COLOR) 51 (AGE) Louisiana (BIRTHPLACE) (CITIZENSHIP)

Orleans (COUNTY)

New Orleans (CITY) Camp (STREET) 5347 (HOUSE NO.)

OTHER MEMBERS OF FAMILY

NAME	RELATIONSHIP	AGE	BIRTHPLACE	CITIZENSHIP
Drake, Madelyn	D	22	Texas	
— Eleonor	D	19	Louisiana	
— Harry W	S	16	Louisiana	

1920 CENSUS—INDEX
DEPARTMENT OF COMMERCE
BUREAU OF THE CENSUS

A-1a

U. S. GOVERNMENT PRINTING OFFICE 11—1079

D 620

D 620

LOUISIANA

Dorsey, Elizabeth (INDIVIDUAL)

VOL. 56 E.D. 91

SHEET 2 LINE 55

B (COLOR) 19 (AGE) Louisiana (BIRTHPLACE) (NATIONALITY)

St Landry (COUNTY)

(CITY) (STREET) (HOUSE NO.)

ENUMERATED WITH Morris, Virginia

RELATIONSHIP TO ABOVE Daughter

REMARKS

1920 CENSUS—INDEX
DEPARTMENT OF COMMERCE
BUREAU OF THE CENSUS

A-3

U. S. GOVERNMENT PRINTING OFFICE (1919—1921)

D620

Dorris, Elizabeth
(INDIVIDUAL)

LOUISIANA
VOL. 42 E.D. 216
SHEET 18 LINE 5

W | 62 | Louisiana | |
(COLOR) | (AGE) | (BIRTHPLACE) | (NATIONALITY)

Orleans
(COUNTY)

New Orleans | Delachaise | 2040
(CITY) | (STREET) | (HOUSE NO.)

ENUMERATED WITH Mc Ginn, Marie

RELATIONSHIP TO ABOVE Lodger

REMARKS

1920 CENSUS—INDEX
DEPARTMENT OF COMMERCE
BUREAU OF THE CENSUS

A-3

D 620

LOUISIANA

Deris, Elizabeth B. (INDIVIDUAL)

VOL. 43 E.D. 226

SHEET 2 LINE 1

W (COLOR) 16 (AGE) Louisiana (BIRTHPLACE) (CITIZENSHIP)

Orleans (COUNTY)

New Orleans (CITY) Chestnut (STREET) 4839 (HOUSE NO.)

ENUMERATED WITH Hoeffner, Frank K.

RELATIONSHIP TO ABOVE Sister-in-Law

REMARKS

1920 CENSUS—INDEX
DEPARTMENT OF COMMERCE
BUREAU OF THE CENSUS

A-3

U. S. GOVERNMENT PRINTING OFFICE

D 620

LOUISIANA

D620

LOUISIANA

Dorsey Elizabeth (HEAD OF FAMILY)

VOL. 16 E. D. 29

SHEET 7 LINE 14

(COLOR) (AGE) Louisiana (BIRTHPLACE) (CITIZENSHIP)

East Baton Rouge (COUNTY)

Baton Rouge (CITY) Pearl (STREET) 657 (HOUSE NO.)

OTHER MEMBERS OF FAMILY

NAME	RELATIONSHIP	AGE	BIRTHPLACE	CITIZENSHIP
Dorsey Elizabeth	Gd	9	Louisiana	
Henderson Johnny	Bo	30	Louisiana	
— Pearl	Bo	20	Louisiana	
— Lula	Bo	12	Louisiana	

1920 CENSUS—INDEX
DEPARTMENT OF COMMERCE
BUREAU OF THE CENSUS

A-1a

U. S. GOVERNMENT PRINTING OFFICE

D 620

LOUISIANA

Dorsey Elizabeth (INDIVIDUAL) VOL. 16 E.D. 27

SHEET 4 LINE 15

B (COLOR) 9 (AGE) Louisiana (BIRTHPLACE) (MEMBERSHIP)

East Baton Rouge (COUNTY)

Baton Rouge (CITY) Pearl (STREET) 657 (HOUSE NO.)

ENUMERATED WITH Dorsey Elizabeth

RELATIONSHIP TO ABOVE Fast Daughter

REMARKS

1920 CENSUS—INDEX
DEPARTMENT OF COMMERCE
BUREAU OF THE CENSUS

A-4

D 620

LOUISIANA

Dorsey, Ella
(INDIVIDUAL)

VOL 28 E.D. 53

SHEET 17 LINE 72

B 34 Louisiana
(COLOR) (AGE) (BIRTHPLACE)

(GUARDIAN)

Lafourche
(COUNTY)

(CITY) (STREET) (HOUSE NO.)

ENUMERATED WITH Brooklyn, Thomas

RELATIONSHIP TO ABOVE Mate

REMARKS

1920 CENSUS—INDEX
DEPARTMENT OF COMMERCE
BUREAU OF THE CENSUS

A-3

U. S. GOVERNMENT PRINTING OFFICE

D 620

D 620

LOUISIANA

Dorsey Ella
(INDIVIDUAL)

VOL. 4 E.D. 1

SHEET 12 LINE 98

B (COLOR) 10 (AGE) Louisiana (BIRTHPLACE) (CITIZENSHIP)

Assumption (COUNTY)

— (CITY) — (STREET) — (HOUSE NO.)

ENUMERATED WITH Hollen Mary

RELATIONSHIP TO ABOVE Niece

REMARKS

1920 CENSUS—INDEX
DEPARTMENT OF COMMERCE
BUREAU OF THE CENSUS

A-B

U. S. GOVERNMENT PRINTING OFFICE

D 620

Drake, Ellen (HEAD OF FAMILY)

STATE LOUISIANA

VOL. 7 E.D. 5

SHEET 6 LINE 63

B (COLOR) 50 (AGE) Louisiana (BIRTHPLACE) (NATIVITY OR CITIZENSHIP)

Bienville (COUNTY)

(CITY) (STREET) (HOUSE NO.)

OTHER MEMBERS OF FAMILY

NAME	RELATIONSHIP	AGE	BIRTHPLACE	CITIZENSHIP
Drake Lonetus	H	36	Louisiana	
Theodore	S	10	Louisiana	
Cecola	D	6	Louisiana	

1920 CENSUS—INDEX
DEPARTMENT OF COMMERCE
BUREAU OF THE CENSUS

see Drakes

A-18

U. S. GOVERNMENT PRINTING OFFICE

D 620

LOUISIANA

II 620

LOUISIANA

Darcey, Eliot
(HEAD OF FAMILY)

VOL. 34 E.D. 25

SHEET 7 LINE 36

B | 46 | Louisiana
(COLOR) (AGE) (BIRTHPLACE) (CITIZENSHIP)

Orleans
(COUNTY)

New Orleans | Freret | 1216
(CITY) (STREET) (HOUSE NO.)

OTHER MEMBERS OF FAMILY

NAME	RELATION-SHIP	AGE	BIRTHPLACE	CITIZEN-SHIP
Darcey, Mary	H	44	Tennessee	

1920 CENSUS—INDEX
DEPARTMENT OF COMMERCE
BUREAU OF THE CENSUS

A-16

D 620

LOUISIANA

Dorsey Elma
(INDIVIDUAL)

VOL. 3 E.D. 8

SHEET 5 LINE 37

W (COLOR) 15 (AGE) Louisiana (BIRTHPLACE) (CITIZENSHIP)

Ascension
(COUNTY)

— (CITY) — (STREET) (HOUSE NO.)

ENUMERATED WITH Sarradel, A. A.

RELATIONSHIP TO ABOVE Nurse

REMARKS

1920 CENSUS—INDEX
DEPARTMENT OF COMMERCE
BUREAU OF THE CENSUS

A-3

U. S. GOVERNMENT PRINTING OFFICE

D 620

D 620

LOUISIANA

Denis, Elsine (INDIVIDUAL) VOL. 5 E.D. 85

SHEET 3 LINE 5866

W (COLOR) F (AGE) Louisiana (BIRTHPLACE) (NATIONALITY)

St. Mary (COUNTY)

(CITY) (STREET) (HOUSE NO.)

ENUMERATED WITH Denis, Oneal

RELATIONSHIP TO ABOVE Niece

REMARKS

1920 CENSUS—INDEX
DEPARTMENT OF COMMERCE
BUREAU OF THE CENSUS

A-6

D 620

LOUISIANA

D 620

LOUISIANA

Vol. 31 E.D. 42

Sheet 21 Line 68

Dereausa Emeline
(INDIVIDUAL)

W (COLOR) 37 (AGE) Louisiana (BIRTHPLACE) (HOME OWNED)

Natchitoches (COUNTY)

(CITY) (STREET) (HOUSE NO.)

ENUMERATED WITH Dereausa Joseph

RELATIONSHIP TO ABOVE Sister

REMARKS

1920 CENSUS—INDEX
DEPARTMENT OF COMMERCE
BUREAU OF THE CENSUS

A-3

D 620

STATE LOUISIANA

D 620

Dreux Emile
(HEAD OF FAMILY)

STATE LOUISIANA

VOL. 43 E.D. 264

SHEET 4 LINE 91

W 28 California
(COLOR) (AGE) (BIRTHPLACE) (CITIZENSHIP)

Orleans
(COUNTY)

(CITY) Hampson (STREET) 74-28 (HOUSE NO.)

OTHER MEMBERS OF FAMILY

NAME	RELATIONSHIP	AGE	BIRTHPLACE	CRIPPLED
Dreux Claire	W	24	California	

1920 CENSUS—INDEX
DEPARTMENT OF COMMERCE
BUREAU OF THE CENSUS

A-1 a

D620

LOUISIANA

Darcy, Emile
(HEAD OF FAMILY)

VOL. 32 E.D. 10

SHEET 4 LINE 31

W (COLOR) 25 (AGE) Louisana (BIRTHPLACE)

Orleans (COUNTY)

New Orleans (CITY) Dryades (STREET) 1709 (HOUSE NO.)

OTHER MEMBERS OF FAMILY

NAME	RELATION-SHIP	AGE	BIRTHPLACE	CITIZEN-SHIP
Daray, Maggie	W	27	Louisana	
Toups, Sarrah	M	55	Louisana	

1920 CENSUS—INDEX
DEPARTMENT OF COMMERCE
BUREAU OF THE CENSUS

A-16

D 620

LOUISIANA

Durac, Emile (INDIVIDUAL)

VOL. 42 E.D. 205

SHEET 2 LINE 100

W (COLOR) 37 (AGE) Louisiana (BIRTHPLACE) (NATIONALITY)

Orleans (COUNTY)

New Orleans (CITY) Tchoupitoulas (STREET) 3929 (HOUSE NO.)

ENUMERATED WITH Bie Marie P.

RELATIONSHIP TO ABOVE Son

REMARKS

1920 CENSUS—INDEX
DEPARTMENT OF COMMERCE
BUREAU OF THE CENSUS

Bie, Emile
See

A-3

U. S. GOVERNMENT PRINTING OFFICE

D 620

LOUISIANA

D 620

LOUISIANA

Duroche, Emile
(HEAD OF FAMILY)

VOL. 28 E. D. 51

SHEET 1 LINE 24

W 26 Louisiana
(COLOR) (AGE) (BIRTHPLACE) (CITIZENSHIP)

Lafourche
(COUNTY)

(CITY) (STREET) (HOUSE NO.)

OTHER MEMBERS OF FAMILY

NAME	RELATIONSHIP	AGE	BIRTHPLACE	CITIZENSHIP
Living alone				

1920 CENSUS—INDEX
DEPARTMENT OF COMMERCE
BUREAU OF THE CENSUS

A-1a

D 620

LOUISIANA

Durac Emily VOL. 26 E.D. 34

SHEET 26 LINE 6

W 78 Louisiana

(COLOR) (AGE) (BIRTHPLACE)

Lafayette

(COUNTY)

Lafayette Cemetery 208

(CITY) (STREET) (HOUSE NO.)

ENUMERATED WITH Delas A Edgar

RELATIONSHIP TO ABOVE Aunt

REMARKS

1920 CENSUS—INDEX
DEPARTMENT OF COMMERCE
BUREAU OF THE CENSUS

A-3

D 620

D620

LOUISIANA

Dorsey, Emma (INDIVIDUAL)

VOL. 43 E.D. 232

SHEET 2 LINE 46

B (COLOR) 24 (AGE) Louisiana (BIRTHPLACE) (CITIZENSHIP)

Orleans (COUNTY)

New Orleans (CITY) Clara (STREET) 5116 (HOUSE NO.)

ENUMERATED WITH Cole, Phyllis

RELATIONSHIP TO ABOVE Lodger

REMARKS

1920 CENSUS—INDEX
DEPARTMENT OF COMMERCE
BUREAU OF THE CENSUS

A-2

U. S. GOVERNMENT PRINTING OFFICE

D620

STATE LOUISIANA

D620

STATE LOUISIANA

Drake, Emma (HEAD OF FAMILY)

VOL. 35 E. D. 73

SHEET 15 LINE 44

W (COLOR) 52 (AGE) Louisiana (BIRTHPLACE)

(CITIZENSHIP)

Orleans (COUNTY)

New Orleans (CITY) Bienville (STREET) 1018 (HOUSE NO.)

OTHER MEMBERS OF FAMILY

NAME	RELATION-SHIP	AGE	BIRTHPLACE	CITIZEN-SHIP
Living alone				

1920 CENSUS—INDEX
DEPARTMENT OF COMMERCE
BUREAU OF THE CENSUS

A-1 c

D620

D620

LOUISIANA

Dorsey, Emma (INDIVIDUAL)

VOL. 22 E.D. 18

SHEET 4 LINE 1

W (COLOR) 26 (AGE) Louisiana (BIRTHPLACE) (CITIZENSHIP)

Iberia (COUNTY)

New Iberia (CITY) Charles (STREET) 545 (ENTRY NO.)

ENUMERATED WITH Dorsey Henry

RELATIONSHIP TO ABOVE Not Reported

REMARKS

1920 CENSUS—INDEX
DEPARTMENT OF COMMERCE
BUREAU OF THE CENSUS

A-2

U. S. GOVERNMENT PRINTING OFFICE

D620

LOUISIANA

Drake, Emma
(INDIVIDUAL)

VOL. 27 E.D. 27

SHEET 10 LINE 53

H 46 Louisiana
(COLOR) (AGE) (BIRTHPLACE) (CITIZENSHIP)

La Salle
(COUNTY)

(CITY) (STREET) (HOUSE NO.)

ENUMERATED WITH Hunter, John L.

RELATIONSHIP TO ABOVE Mother-in-law

REMARKS

1920 CENSUS—INDEX
DEPARTMENT OF COMMERCE
BUREAU OF THE CENSUS

A-8

D 620

Dorsey, Emma
(HEAD OF FAMILY)

LOUISIANA
VOL. 32 E.D. 10
SHEET 5 LINE 27

B 40 Louisiana
(COLOR) (AGE) (BIRTHPLACE) (CITIZENSHIP)

Orleans
(COUNTY)

New Orleans Saratoga 1612
(CITY) (STREET) (HOUSE NO.)

OTHER MEMBERS OF FAMILY

NAME	RELATION-SHIP	AGE	BIRTHPLACE	CITIZEN-SHIP
Loyd, Sam	S	23	Louisiana	

1920 CENSUS—INDEX
DEPARTMENT OF COMMERCE
BUREAU OF THE CENSUS

A-16

D 620

DEROSA EMMA
(INDIVIDUAL)

LOUISIANA

VOL. 1 E.D. 3

SHEET 38 LINE 25

W (COLOR) 26 (AGE) Louisiana (BIRTHPLACE) (CITIZENSHIP)

Acadia (COUNTY) — —

— (CITY) — (STREET) (HOUSE NO.)

ENUMERATED WITH Bollech, Frank J. Sr.

RELATIONSHIP TO ABOVE Servant

REMARKS

1920 CENSUS—INDEX
DEPARTMENT OF COMMERCE
BUREAU OF THE CENSUS

A-3

D 620

LOUISIANA

D620

LOUISIANA

Dorsey, Emma
(INDIVIDUAL)

VOL. 43 E.D. 232

SHEET 9 LINE 9

Mu (COLOR) 24 (AGE) Louisiana (BIRTHPLACE) (CITIZENSHIP)

Orleans
(COUNTY)

New Orleans (CITY) Valmont (STREET) 2020 (HOUSE NO.)

ENUMERATED WITH Jenkins, Virginia

RELATIONSHIP TO ABOVE Sister

REMARKS

1920 CENSUS—INDEX
DEPARTMENT OF COMMERCE
BUREAU OF THE CENSUS

A-2

D620

LOUISIANA

0620

LOUISIANA

Dorsey Emma
(HEAD OF FAMILY)

VOL. 49 E. D. 63

SHEET 6 LINE 49

B 76 Louisiana
(COLOR) (AGE) (BIRTHPLACE) (CITIZENSHIP)

Rapides
(COUNTY)

Cheneyville
(CITY)

Pearce
(STREET)

(HOUSE NO.)

OTHER MEMBERS OF FAMILY

NAME	RELATION-SHIP	AGE	BIRTHPLACE	CITIZEN-SHIP
Living alone				

1920 CENSUS--INDEX
DEPARTMENT OF COMMERCE
BUREAU OF THE CENSUS

A-16

U. S. GOVERNMENT PRINTING OFFICE

D 620

Deroche, Emma
(INDIVIDUAL)

LOUISIANA

VOL. 63 E.D. 92

SHEET 11 LINE 59

W (COLOR) 44 (AGE) Louisiana (BIRTHPLACE) (CITIZENSHIP)

Terrebonne (COUNTY)

Houma (CITY) Church (STREET) 000 (HOUSE NO.)

ENUMERATED WITH Vandebilt, August

RELATIONSHIP TO ABOVE Servant

REMARKS

1920 CENSUS—INDEX
DEPARTMENT OF COMMERCE
BUREAU OF THE CENSUS

A-8

D620

Darsey Emma

LOUISIANA

VOL. 13 E.D. 18

SHEET 1 LINE 40

B (COLOR) 94 (AGE) Louisiana (BIRTHPLACE) (OTHERWISE)

Concordia (COUNTY)

Vidalia (CITY) (STREET) (HOUSE NO.)

ENUMERATED WITH Lindon Dappone

RELATIONSHIP TO ABOVE Daughter

REMARKS

1920 CENSUS—INDEX
DEPARTMENT OF COMMERCE
BUREAU OF THE CENSUS

A-3

D620

LOUISIANA

Dowers, Emma E (INDIVIDUAL) VOL. 38 E.D. 126

SHEET 12 LINE 28

W (COLOR) 50 (AGE) Louisiana (BIRTHPLACE) (CITIZENSHIP)

Orleans (COUNTY)

New Orleans (CITY) N. White (STREET) 1664 (HOUSE NO.)

ENUMERATED WITH Dowers Dane J.

RELATIONSHIP TO ABOVE Mother

REMARKS

1920 CENSUS—INDEX
DEPARTMENT OF COMMERCE
BUREAU OF THE CENSUS

A-8

U. S. GOVERNMENT PRINTING OFFICE

D 620

Drake, Emuel
(HEAD OF FAMILY)

LOUISIANA

VOL. 17 E.D. 41

SHEET 11 LINE 1

13 (COLOR) 46 (AGE) Louisiana (BIRTHPLACE) (CITIZENSHIP)

East Baton Rouge (COUNTY)

(CITY) (STREET) (HOUSE NO.)

OTHER MEMBERS OF FAMILY

NAME	RELATIONSHIP	AGE	BIRTHPLACE	CITIZENSHIP
Drake, Bertha	W	42	Louisiana	
Emuel	S	18	Louisiana	
Jackson, Vannie	S D	17	Louisiana	
Drake, Vannie	S	12	Louisiana	

1920 CENSUS—INDEX
DEPARTMENT OF COMMERCE
BUREAU OF THE CENSUS

Also see
Drake, Emuel

A-1a

D 620

LOUISIANA

Drake, Emuel (HEAD OF FAMILY)

VOL. 17 E.D. 40

SHEET 11 LINE 1

B (COLOR) 46 (AGE) Louisiana (BIRTHPLACE) (CITIZENSHIP)

East Baton Rouge (COUNTY)

(CITY) (STREET) (HOUSE NO.)

OTHER MEMBERS OF FAMILY

NAME	RELATIONSHIP	AGE	BIRTHPLACE	CITIZENSHIP
Drake, Bertha	W	42	Louisiana	
— Emuel	S	18	Louisiana	
Jackson, Vannie	S D	17	Louisiana	
Drake, Harnie	S	12	Louisiana	

1920 CENSUS—INDEX
DEPARTMENT OF COMMERCE
BUREAU OF THE CENSUS

Also see Drake, Emuel

A-1a

U. S. GOVERNMENT PRINTING OFFICE

D 620

D620

LOUISIANA

Drake Epfron (HEAD OF FAMILY)

VOL. 57 E.D. 63

SHEET 8 LINE 70

B (COLOR) 26 (AGE) Louisiana (BIRTHPLACE) (CITIZENSHIP)

St Martins (COUNTY)

(CITY) (STREET) (HOUSE NO.)

OTHER MEMBERS OF FAMILY

NAME	RELATIONSHIP	AGE	BIRTHPLACE	CITIZENSHIP
Drake, Edmonia	W	22	Louisiana	
" Louisiana	D	4	Louisiana	

1920 CENSUS—INDEX
DEPARTMENT OF COMMERCE
BUREAU OF THE CENSUS

see Drake, Epfron

A-1a

U. S. GOVERNMENT PRINTING OFFICE

D620

LOUISIANA

STATE

Drake, Ephrim (HEAD OF FAMILY)

VOL. 47 E.D. 91

SHEET 7 LINE 57

B (COLOR) 36 (AGE) Louisiana (BIRTHPLACE) (CITIZENSHIP)

Pointe Coupee (COUNTY)

(CITY) (STREET) (HOUSE NO.)

OTHER MEMBERS OF FAMILY

NAME	RELATIONSHIP	AGE	BIRTHPLACE	CITIZENSHIP
Mathews, Stella	HK	37	Louisiana	
— Rose	B	48	Louisiana	

1920 CENSUS—INDEX
DEPARTMENT OF COMMERCE
BUREAU OF THE CENSUS

A-1a

U. S. GOVERNMENT PRINTING OFFICE

D 620

Derrick, Erastus H.
(HEAD OF FAMILY)

LOUISIANA

VOL. 5x E.D. 87

SHEET 1 LINE 30

W 34 Louisiana
(COLOR) (AGE) (BIRTHPLACE) (CITIZENSHIP)

Sabine
(COUNTY)

(CITY) (STREET) (HOUSE NO.)

OTHER MEMBERS OF FAMILY

NAME	RELATIONSHIP	AGE	BIRTHPLACE	CITIZENSHIP
Derrick, Rytha L.	W	28	Louisiana	
Edna	D	9	Louisiana	
John L.	S	5	Louisiana	
Ethaline	D	3 2/12	Louisiana	
Henry R.	S	2/12	Louisiana	

1920 CENSUS—INDEX
DEPARTMENT OF COMMERCE
BUREAU OF THE CENSUS

A-1a

D 620

Dorsey, Ernest
(HEAD OF FAMILY)

LOUISIANA

VOL. 23 E.D. 56

SHEET 1 LINE 18

B 23 Louisiana
(COLOR) (AGE) (BIRTHPLACE)

Iberville Parish
(COUNTY)

(CITY)

(STREET) Plantation
OTHER MEMBERS OF FAMILY

NAME	RELATION-SHIP	AGE	BIRTHPLACE	OWNED-SHIP
Dorsey, Evaline	W	22	Louisiana	
— Elanora	D	6 3/12	Louisiana	

1920 CENSUS—INDEX
DEPARTMENT OF COMMERCE
BUREAU OF THE CENSUS

A-1a

D 620

Darcy, Ernest

LOUISIANA

VOL. 35 E.D. 69

SHEET 6 LINE 54

W | 44 | Louisiana

Orleans

New Orleans | N. Broad | 139

ENUMERATED WITH Marcelle, George

RELATIONSHIP TO ABOVE Brother-in-law

REMARKS

1920 CENSUS—INDEX
DEPARTMENT OF COMMERCE
BUREAU OF THE CENSUS

A-3

D 620

LOUISIANA

D 620

LOUISIANA

De Roza Ernest
(HEAD OF FAMILY)

VOL. 35 E. D. 94

SHEET 2 LINE 2

W 26 Louisiana
(COLOR) (AGE) (BIRTHPLACE)

Orleans
(COUNTY)

New Orleans Barracks 732
(CITY) (STREET) (HOUSE NO.)

OTHER MEMBERS OF FAMILY

NAME	RELATION-SHIP	AGE	BIRTHPLACE	CITIZEN-SHIP
De Roza Agnes	W	25	Louisiana	
" Emma	M	69	Italy	al

1920 CENSUS—INDEX
DEPARTMENT OF COMMERCE
BUREAU OF THE CENSUS

A-16

D 620

Darsey, Ernest
(HEAD OF FAMILY)

LOUISIANA
VOL. 28 E.D. 43
SHEET 1 LINE 30

B 25 Louisiana
(COLOR) (AGE) (BIRTHPLACE) (CITIZENSHIP)

La Fourche
(COUNTY)

(CITY) (STREET) (HOUSE NO.)

OTHER MEMBERS OF FAMILY

NAME	RELATIONSHIP	AGE	BIRTHPLACE	CITIZENSHIP
Darsey, Ernest	H	32	Louisiana	
— Leola	D	8	Louisiana	
— Samuel	S	2 1/2	Louisiana	

1920 CENSUS—INDEX
DEPARTMENT OF COMMERCE
BUREAU OF THE CENSUS

A46

D620

Dorsey, Ernest
(HEAD OF FAMILY)

LOUISIANA

VOL. 41 E.D. 199

SHEET 12 LINE 61

Mu 3 Mississippi
(COLOR) (AGE) (BIRTHPLACE) (CITIZENSHIP)

[illegible]
(COUNTY)

[illegible] [illegible] 2318
(CITY) (STREET) (HOUSE NO.)

OTHER MEMBERS OF FAMILY

NAME	RELATIONSHIP	AGE	BIRTHPLACE	CITIZENSHIP
[illegible]	[illegible]	27	Mississippi	
Watson Hazel	[illegible]	10	Louisiana	

1920 CENSUS—INDEX
DEPARTMENT OF COMMERCE
BUREAU OF THE CENSUS

A-1a

D 620

LOUISIANA

Drake, Ernest B (HEAD OF FAMILY)

VOL. 44 E.D. 248

SHEET 14 LINE 28

W (COLOR) [illegible] (AGE) England (BIRTHPLACE) 1904 N. 1916 (CITIZENSHIP)

Orleans (COUNTY)

New Orleans (CITY) Leannette (STREET) 7003 (HOUSE NO.)

OTHER MEMBERS OF FAMILY

NAME	RELATIONSHIP	AGE	BIRTHPLACE	CITIZENSHIP
Drake, Allie May	W	30	Texas	
— Francis	D	3	Louisiana	

1920 CENSUS—INDEX
DEPARTMENT OF COMMERCE
BUREAU OF THE CENSUS

A-1a

U. S. GOVERNMENT PRINTING OFFICE

D 620

LOUISIANA

Dowers, Ernestine (INDIVIDUAL) VOL. 34 E.D. 25

SHEET 1 LINE 35

B (COLOR) 25 (AGE) Louisiana (BIRTHPLACE) (CITIZENSHIP)

Orleans (COUNTY)

New Orleans (CITY) Calliope (STREET) 2207 (HOUSE NO.)

ENUMERATED WITH Smith, Edward

RELATIONSHIP TO ABOVE Lodger

REMARKS

1920 CENSUS—INDEX
DEPARTMENT OF COMMERCE
BUREAU OF THE CENSUS

A-3

D 620

LOUISIANA

Drake, Esta Lee
(INDIVIDUAL)

VOL. 17 CO. 32

SHEET 11 LINE 78

B 7 Louisiana
(COLOR) (AGE) (BIRTHPLACE)

East Baton Rouge
(COUNTY)

(CITY) (STREET) (HOUSE NO.)

ENUMERATED WITH Henderson Mary

RELATIONSHIP TO ABOVE Granddaughter

REMARKS

1920 CENSUS—INDEX
DEPARTMENT OF COMMERCE
BUREAU OF THE CENSUS

A-8

D620

Gorsey, Estella

LOUISIANA

VOL. 17 E.D. 31

SHEET 24 LINE 5

B 19 Louisiana

East Baton Rouge

ENUMERATED WITH Hugas, Charles O.

RELATIONSHIP TO ABOVE Servant

REMARKS

1920 CENSUS—INDEX
DEPARTMENT OF COMMERCE
BUREAU OF THE CENSUS

A-3

D620

LOUISIANA

Drago, Esther (INDIVIDUAL)

VOL. 39 E.D. 160

SHEET 3 LINE 80

W (COLOR) 24 (AGE) Italy (BIRTHPLACE) Un Un Un (CITIZENSHIP)

Orleans (COUNTY)

New Orleans (CITY) Louisia (STREET) 1101 (HOUSE NO.)

ENUMERATED WITH Chetta, Frank

RELATIONSHIP TO ABOVE Daughter

REMARKS

1920 CENSUS—INDEX
DEPARTMENT OF COMMERCE
BUREAU OF THE CENSUS

A-3

D620

Davis Esther
(HEAD OF FAMILY)

STATE LOUISIANA
VOL 58 E.D. 178
SHEET 10 LINE 11

B 45 Mississippi
(COLOR) (AGE) (BIRTHPLACE)

Tangipahoa
(COUNTY)

Hammond
(CITY)

(STREET)

(HOUSE NO.)

OTHER MEMBERS OF FAMILY

NAME	RELATION-SHIP	AGE	BIRTHPLACE	CITIZEN-SHIP
Living				
alone				
See				

1920 CENSUS—INDEX
DEPARTMENT OF COMMERCE
BUREAU OF THE CENSUS

Davis, Esther

A-16

D 620

LOUISIANA

Drews, Ethel
(INDIVIDUAL)

VOL. 19 E.D. 145

SHEET 8 LINE 20

W (COLOR) 18 (AGE) Louisana (BIRTHPLACE) _____ (CITIZENSHIP)

Orleans (COUNTY)

New Orleans (CITY) North Pampart (STREET) 3314 (HOUSE NO.)

ENUMERATED WITH Wendling, Michael

RELATIONSHIP TO ABOVE Daughter

REMARKS _____

1920 CENSUS—INDEX
DEPARTMENT OF COMMERCE
BUREAU OF THE CENSUS

A-3

U. S. GOVERNMENT PRINTING OFFICE (1919-1921)

D 620

Dorsey, Ethel
(INDIVIDUAL)

STATE LOUISIANA
VOL. 41 E.D. 203
SHEET 4 LINE 61

Col 6 Louisiana
(COLOR) (AGE) (BIRTHPLACE)

Orleans
(COUNTY)

New Orleans Third 3017
(CITY) (STREET) (HOUSE NO.)

ENUMERATED WITH Andrews, Lucinda

RELATIONSHIP TO ABOVE adopted Daughter

REMARKS

1920 CENSUS—ENDEX
DEPARTMENT OF COMMERCE
BUREAU OF THE CENSUS

A-2

D 620

Dorsey, Ethel
(INDIVIDUAL)

LOUISIANA
VOL. 40 E.D. 165
SHEET 15 LINE 21

B (COLOR) 21 (AGE) Louisiana (BIRTHPLACE)

Orleans (COUNTY)

New Orleans (CITY) St. Thomas (STREET) 2045 (HOUSE NO.)

ENUMERATED WITH Dandridge, Israel

RELATIONSHIP TO ABOVE Boarder

REMARKS

1920 CENSUS—INDEX
DEPARTMENT OF COMMERCE
BUREAU OF THE CENSUS

A-3

D 620

LOUISIANA

Drake Ethel (INDIVIDUAL)

VOL. 34 E.D. 18

SHEET 6 LINE 48

W (COLOR) 12 (AGE) Louisiana (BIRTHPLACE) (CITIZENSHIP)

Orleans (COUNTY)

New Orleans (CITY) Prytania (STREET) 13:2 (HOUSE NO.)

ENUMERATED WITH Boudreau Irene

RELATIONSHIP TO ABOVE Roomer

REMARKS

1920 CENSUS—INDEX
DEPARTMENT OF COMMERCE
BUREAU OF THE CENSUS

A-3

U. S. GOVERNMENT PRINTING OFFICE

D 620

STATE LOUISIANA

Davis, Eton
(HEAD OF FAMILY)

VOL. 46 E.D. 101

SHEET 10 LINE 46

B 4 Louisiana
(COLOR) (AGE) (BIRTHPLACE) (CITIZENSHIP)

Ouachita
(COUNTY)

(CITY) (STREET) (HOUSE NO.)

OTHER MEMBERS OF FAMILY

NAME	RELATIONSHIP	AGE	BIRTHPLACE	CITIZENSHIP
Davis Eliza	W	38	Louisiana	
— George	S	16	Louisiana	
— Alice	D	15	Louisiana	
— William	S	4	Louisiana	

1920 CENSUS—INDEX
DEPARTMENT OF COMMERCE
BUREAU OF THE CENSUS

A-1a

U. S. GOVERNMENT PRINTING OFFICE

D620

STATE LOUISIANA

Darcey (INDIVIDUAL) Eugene

VOL. 63 E.D. 99

SHEET 2 LINE 70

B. M. (COLOR) 21 (AGE) Louisiana (BIRTHPLACE) _____ (NATIONALITY)

Terrebonne (COUNTY)

Donner (CITY) — (STREET) 89 (HOUSE NO.)

ENUMERATED WITH Lewis, Sam

RELATIONSHIP TO ABOVE Lodger

REMARKS _____

1920 CENSUS—INDEX
DEPARTMENT OF COMMERCE
BUREAU OF THE CENSUS

A-4

U. S. GOVERNMENT PRINTING OFFICE

D 620

LOUISIANA

Dorey, Eugene (INDIVIDUAL)

VOL. 67 E.D. 153

SHEET 8 LINE 66

D (COLOR) 24 (AGE) Louisiana (BIRTHPLACE) — (HOME OWNED OR RENTED)

West Baton Rouge (COUNTY)

Chamberlin (CITY) — (STREET) — (HOUSE NO.)

ENUMERATED WITH Stewart, James

RELATIONSHIP TO ABOVE Son-in-Law

REMARKS

1920 CENSUS—INDEX
DEPARTMENT OF COMMERCE
BUREAU OF THE CENSUS

A-3

U. S. GOVERNMENT PRINTING OFFICE (1919-1920)

D620

STATE LOUISIANA

Drez, Eugenie (HEAD OF FAMILY)

VOL. 36 E.D. 90

SHEET 3 LINE 39

W (COLOR) 57 (AGE) Louisiana (BIRTHPLACE)

Orleans (COUNTY)

New Orleans (CITY) North Lopez (STREET) 919 (HOUSE NO.)

OTHER MEMBERS OF FAMILY

NAME	RELATION-SHIP	AGE	BIRTHPLACE	CITIZEN-SHIP
Drez Alphonse	B	63	Louisiana	
" J. Theodore	B	52	Louisiana	
" Guy	N	36	Louisiana	
" Clotilde	Ni	33	Louisiana	
" Phalmona	Si L	60	Louisiana	

1920 CENSUS—INDEX
DEPARTMENT OF COMMERCE
BUREAU OF THE CENSUS

1 sheet

C

U. S. GOVERNMENT PRINTING OFFICE

A-1a

STATE Louisiana

Drez, Eugenie
(HEAD OF FAMILY—CONTINUED)

OTHER MEMBERS OF FAMILY—CONTINUED

NAME	RELATIONSHIP	AGE	BIRTHPLACE	CITIZENSHIP
Drez, Peter B	Son	5	Louisiana	
" Philmona	Son	6/12	Louisiana	

1920 CENSUS—INDEX
DEPARTMENT OF COMMERCE
BUREAU OF THE CENSUS

#2 sht 1

A-1b

D 620

LOUISIANA

Darcie, Eugene (INDIVIDUAL) VOL. 1 E.D. 2

SHEET 21 LINE 35

W (COLOR) 15 (AGE) Louisiana (BIRTHPLACE) (CITIZENSHIP)

Acadia (COUNTY)

(CITY) (STREET) (HOUSE NO.)

ENUMERATED WITH Arceneaux, J. S.

RELATIONSHIP TO ABOVE Adopted Daughter

REMARKS

1920 CENSUS—INDEX
DEPARTMENT OF COMMERCE
BUREAU OF THE CENSUS

A-3

D 620

LOUISIANA

D 620

LOUISIANA

Drake, Eulatee

(INDIVIDUAL)

VOL. 58 E.D. 118

SHEET 9 LINE 2

Dt 11 Louisiana

(COUNTY) (AGE) (BIRTHPLACE)

Tangipahoa

(COUNTY)

Amite

(CITY)

ENUMERATED WITH Bennet, Irvin

RELATIONSHIP TO ABOVE Sister-in-law

REMARKS

1920 CENSUS—INDEX
DEPARTMENT OF COMMERCE
BUREAU OF THE CENSUS

A-6

D620

LOUISIANA

Di Rossa Eulalie (INDIVIDUAL) VOL. 36 E.D. 89

SHEET 15 LINE 21

W (COLOR) 39 (AGE) France (BIRTHPLACE) 1888-No-1900 (CITIZENSHIP)

Orleans (COUNTY)

New Orleans (CITY) N Gayoso (STREET) 913 (HOUSE NO.)

ENUMERATED WITH Larroque, John

RELATIONSHIP TO ABOVE Daughter

REMARKS

1920 CENSUS—INDEX
DEPARTMENT OF COMMERCE
BUREAU OF THE CENSUS

A-2

D620

D 620

Darcey Eunice
(HEAD OF FAMILY)

LOUISIANA

VOL. 63 E.D. 89

SHEET 12 LINE 81

W (COLOR) 42 (AGE) Louisiana (BIRTHPLACE) (CITIZENSHIP)

Terrebonne (COUNTY)

(CITY) (STREET) (HOUSE NO.)

OTHER MEMBERS OF FAMILY

NAME	RELATIONSHIP	AGE	BIRTHPLACE	CITIZENSHIP
Darcey, Isaac	S	16	Louisiana	
— Eulla	D	14	Louisiana	
— Claude	S	10	Louisiana	
— Vinity ~~Sweet~~	D	[illegible]	Louisiana	

1920 CENSUS—INDEX
DEPARTMENT OF COMMERCE
BUREAU OF THE CENSUS

A-1a

D620

Daroude, Evarbe
(HEAD OF FAMILY)

LOUISIANA

VOL. 2P E.D. 43

SHEET 13 LINE 99

W 58 Louisiana
(COLOR) (AGE) (BIRTHPLACE)

Lafourche
(COUNTY)

(CITY) (STREET) (HOUSE NO.)

OTHER MEMBERS OF FAMILY

NAME	RELATION-SHIP	AGE	BIRTHPLACE	CITIZEN-SHIP
Daroude, Celestine	W	50	Louisiana	
Daroude, Marie	D	23	Louisiana	
✓ Vanson	S	21	Louisiana	
✓ Doria	D	19	Louisiana	
✓ Emily	D	14	Louisiana	

1920 CENSUS—INDEX
DEPARTMENT OF COMMERCE
BUREAU OF THE CENSUS

A-16

D 620

LOUISIANA

Doris, Eva
(INDIVIDUAL)

VOL. 22 E.D. 11

SHEET 7 LINE 17

B (COLOR) 20 (AGE) Louisiana (BIRTHPLACE) (CITIZENSHIP)

Iberia (COUNTY)

(CITY) (STREET) (HOUSE NO.)

ENUMERATED WITH Mitchell, Philomene

RELATIONSHIP TO ABOVE Boarder

REMARKS

1920 CENSUS—INDEX
DEPARTMENT OF COMMERCE
BUREAU OF THE CENSUS

A-3

U. S. GOVERNMENT PRINTING OFFICE

D 620 C 1

LOUISIANA

VOL. 59 E. D. 108

SHEET 7 LINE 71

(HEAD OF FAMILY) (AGE) (BIRTHPLACE) (NATIONALITY)

(COUNTY)

(CITY) (STREET) (HOUSE NO.)

OTHER MEMBERS OF FAMILY

NAME	RELATION-SHIP	AGE	BIRTHPLACE	CITIZEN-SHIP

1920 CENSUS—INDEX
DEPARTMENT OF COMMERCE
BUREAU OF THE CENSUS

A-18

U. S. GOVERNMENT PRINTING OFFICE 16—1879

D 620

LOUISIANA

Worsey Evans
(HEAD OF FAMILY)

VOL. 3 E.D. 23

SHEET 8 LINE 44

B (COLOR) 74 (AGE) Mississippi (BIRTHPLACE) (CITIZENSHIP)

Concordia
(COUNTY)

(CITY) (STREET) (HOUSE NO.)

OTHER MEMBERS OF FAMILY

NAME	RELATIONSHIP	AGE	BIRTHPLACE	CITIZENSHIP
Worsey, Julia	W	72	Louisiana	

1920 CENSUS—INDEX
DEPARTMENT OF COMMERCE
BUREAU OF THE CENSUS

A-1a

U. S. GOVERNMENT PRINTING OFFICE

D 620

STATE LOUISIANA

Dores, Evariste
(INDIVIDUAL)

VOL. 50 E.D. 50

SHEET 14 LINE 45

B (COLOR) 39 (AGE) Louisiana (BIRTHPLACE) (CITIZENSHIP)

St John the Baptist
(COUNTY)

— (CITY) — (STREET) — (HOUSE NO.)

ENUMERATED WITH Not Reported

RELATIONSHIP TO ABOVE Not Reported

REMARKS

1920 CENSUS—INDEX
DEPARTMENT OF COMMERCE
BUREAU OF THE CENSUS

A-2

U. S. GOVERNMENT PRINTING OFFICE

D 620 1

LOUISIANA

Desruisseau, Evelyn
(INDIVIDUAL)

VOL. 31 E.D. 136

SHEET 5 LINE 53

Mu (COLOR) 21 (AGE) Louisiana (NATIVITY) _____ (CITIZENSHIP)

Orleans (COUNTY)

New Orleans (CITY) Claiborne-Lakeside (STREET) 2279 (HOUSE NO.)

ENUMERATED WITH Lewis, Stella

RELATIONSHIP TO ABOVE Boarder

REMARKS _____

1920 CENSUS—INDEX
DEPARTMENT OF COMMERCE
BUREAU OF THE CENSUS

A-8

D 620

Dorsey, Ezekiel
(HEAD OF FAMILY)

STATE LOUISIANA

VOL. 2 E.D. 18

SHEET 22 LINE 17

B (COLOR) 37 (AGE) Louisiana (BIRTHPLACE) (CITIZENSHIP)

Allen (COUNTY)

(CITY) (STREET) (HOUSE NO.)

OTHER MEMBERS OF FAMILY

NAME	RELATIONSHIP	AGE	BIRTHPLACE	CITIZENSHIP
Dorsey Lethan	W	18	Louisiana	
Lila	D	8	Louisiana	
Mabel	D	6	Louisiana	

1920 CENSUS—INDEX
DEPARTMENT OF COMMERCE
BUREAU OF THE CENSUS

all
Dorsey,
Ezekiel

A-1a

D 620

Draise, F. K.
(INDIVIDUAL)

LOUISIANA

VOL. 8 E.D. 51

SHEET 15 LINE 32

W (COLOR) 45 (AGE) Louisiana (BIRTHPLACE) (CITIZENSHIP)

Calcasieu (COUNTY)

De Quincy (CITY) Canterbury (STREET) — (HOUSE NO.)

ENUMERATED WITH Dana, Rosa A.

RELATIONSHIP TO ABOVE Roomer

REMARKS See Drain, F.K.

1920 CENSUS—INDEX
DEPARTMENT OF COMMERCE
BUREAU OF THE CENSUS

A-8

D 620

LOUISIANA

Derris Fannie (HEAD OF FAMILY)

VOL. 62 E.D. 120

SHEET 13 LINE 6

B (COLOR) 26 (AGE) Louisiana (BIRTHPLACE) (CITIZENSHIP)

Tensas (COUNTY)

Waterproof (CITY) Sheton's Alley (STREET) (HOUSE NO.)

OTHER MEMBERS OF FAMILY

NAME	RELATIONSHIP	AGE	BIRTHPLACE	CITIZENSHIP
Derris Mamie	D	7	Louisiana	

1920 CENSUS—INDEX
DEPARTMENT OF COMMERCE
BUREAU OF THE CENSUS

A-1a

D 620

LOUISIANA

Derraigh, Fannie (INDIVIDUAL)

VOL. 6 E.D. 29

SHEET 3 LINE 93

W (COLOR) 32 (AGE) Louisiana (BIRTHPLACE) (CITIZENSHIP)

Beauregard (COUNTY)

De Ridder (CITY) Bonami (STREET) — (HOUSE NO.)

ENUMERATED WITH Lillie, Alvin L.

RELATIONSHIP TO ABOVE Sister in - law

REMARKS

1920 CENSUS—INDEX
DEPARTMENT OF COMMERCE
BUREAU OF THE CENSUS

A-3

U. S. GOVERNMENT PRINTING OFFICE

LOUISIANA

D 620

LOUISIANA

[redacted]

Dorsey, Fannie
(INDIVIDUAL)

VOL. 46 E.D. 86

SHEET 3 LINE 64

B (COLOR) 39 (AGE) Mississippi (BIRTHPLACE) (CITIZENSHIP)

Ouachita
(COUNTY)

Monroe (CITY) North 8th (STREET) 50 1/2 (HOUSE NO.)

ENUMERATED WITH Jackson, Ellen

RELATIONSHIP TO ABOVE Boarder

REMARKS

1920 CENSUS—INDEX
DEPARTMENT OF COMMERCE
BUREAU OF THE CENSUS

see Dorsey, Fannie

A-2

U. S. GOVERNMENT PRINTING OFFICE

D 620

Drake, Fannie
(INDIVIDUAL)

LOUISIANA

VOL. 8 E.D. 40

SHEET 21 LINE 73

B (COLOR) 72 (AGE) North Carolina (BIRTHPLACE) (CITIZENSHIP)

Calcasieu (COUNTY)

Lake Charles (CITY) Franklin (STREET) 625 (HOUSE NO.)

ENUMERATED WITH James, John

RELATIONSHIP TO ABOVE Mother-in-law

REMARKS

1920 CENSUS—INDEX
DEPARTMENT OF COMMERCE
BUREAU OF THE CENSUS

A-2

D 620

STATE LOUISIANA

Drake Felix H.
(HEAD OF FAMILY)

VOL. 66 E.D. 38

SHEET 9 LINE 22

W (COLOR) 52 (AGE) Louisiana (BIRTHPLACE) (CITIZENSHIP)

Webster (COUNTY)

Minden (CITY) North Main (STREET) — (HOUSE NO.)

OTHER MEMBERS OF FAMILY

NAME	RELATIONSHIP	AGE	BIRTHPLACE	CITIZENSHIP
Drake Lizzie	W	49	Louisiana	
— Mary	D	25	Louisiana	
— Orleary	S	23	Louisiana	
Davidson Clifford	D	26	Louisiana	
— Abery	G S	4	Louisiana	

1920 CENSUS—INDEX
DEPARTMENT OF COMMERCE
BUREAU OF THE CENSUS

A-1a

see Drake, Felix H

D 620

Darsey, Felice
(HEAD OF FAMILY)

STATE LOUISIANA

VOL 50 E.D. 52

SHEET 4 LINE 40

B 67 Louisiana
(COLOR) (AGE) (BIRTHPLACE)

St John the Baptist
(COUNTY)

(CITY) (STREET) (HOUSE NO.)

OTHER MEMBERS OF FAMILY

NAME	RELATION-SHIP	AGE	BIRTHPLACE	CITIZEN-SHIP
Duke, Rosa	DC	17	Louisiana	
— Edna	DC	16	Louisiana	

1920 CENSUS—INDEX
DEPARTMENT OF COMMERCE
BUREAU OF THE CENSUS

A-16

D 620

LOUISIANA

Dours, Felix (HEAD OF FAMILY)

VOL. 33 E.D. 41

SHEET 1 LINE 5

W (COLOR) 45 (AGE) Louisiana (BIRTHPLACE) (CITIZENSHIP)

Orleans (COUNTY)

New Orleans (CITY) Claiborne Ave (STREET) 119 (HOUSE NO.)

OTHER MEMBERS OF FAMILY

NAME	RELATIONSHIP	AGE	BIRTHPLACE	CITIZENSHIP
Dours, Noelie	W	34	Louisiana	
— Felix	S	10	Louisiana	
— Linden	S	9	Louisiana	
— Marjorie	D	7	Louisiana	
Gueno, Andrew	B L	25	Louisiana	

1920 CENSUS—INDEX
DEPARTMENT OF COMMERCE
BUREAU OF THE CENSUS

#1 sell #2

A-1a

Dours, Felix

(HEAD OF FAMILY—CONTINUED)

STATE Louisiana

OTHER MEMBERS OF FAMILY—CONTINUED

NAME	RELATIONSHIP	AGE	BIRTHPLACE	CITIZENSHIP
Gueno, Inez M	Le L	22	Louisiana	
— (N. R.)	Ni	0/12	Louisiana	
Hallows, Emma L	R	55	Louisiana	

1920 CENSUS—INDEX
DEPARTMENT OF COMMERCE
BUREAU OF THE CENSUS

#2 see #1

A-1b

U. S. GOVERNMENT PRINTING OFFICE

D 620

LOUISIANA

Darcy, Felix (HEAD OF FAMILY)

VOL. 35 E.D. 69

SHEET 6 LINE 56

W (COLOR) 45 (AGE) Louisiana (BIRTHPLACE) (CITIZENSHIP)

Orleans (COUNTY)

New Orleans (CITY) N. Broad (STREET) 137 (HOUSE NO.)

OTHER MEMBERS OF FAMILY

NAME	RELATIONSHIP	AGE	BIRTHPLACE	CITIZENSHIP
Darcy, Celeste	W	42	Louisiana	
" Marguerite	D	19	Louisiana	
" James	S	8 7/12	Louisiana	
" May	D	7 3/12	Louisiana	
Lafaunier, Sydney	S.S.	19	Louisiana	

1920 CENSUS—INDEX
DEPARTMENT OF COMMERCE
BUREAU OF THE CENSUS

A-1a

D620

LOUISIANA

STATE

Drake, Felix N. Jr.

VOL. 66 E.D. 138

SHEET 44 LINE 17

W 26 Louisiana

Webster

Minister West Ave

ENUMERATED WITH Patterson, Alford

RELATIONSHIP TO ABOVE Roomer

REMARKS

1920 CENSUS—INDEX
DEPARTMENT OF COMMERCE
BUREAU OF THE CENSUS

A-6

D620

LOUISIANA

Drake, Felix H. Jr (HEAD OF FAMILY)

VOL. 66 E.D. 138

SHEET 9 LINE 34

W (COLOR) 27 (AGE) Louisiana (BIRTHPLACE) (CITIZENSHIP)

Webster (COUNTY)

Minden (CITY) North Main (STREET) — (HOUSE NO.)

OTHER MEMBERS OF FAMILY

NAME	RELATIONSHIP	AGE	BIRTHPLACE	CITIZENSHIP
Drake Marylen Dora	W	25	Louisiana	
Tort, Walton	R	50	Louisiana	
Simson James	R	45	Louisiana	
Johnson Claud	R	28	Louisiana	
Jackson Sam P	R	39	Louisiana	

1920 CENSUS—INDEX
DEPARTMENT OF COMMERCE
BUREAU OF THE CENSUS

A-4a

D 620

Drake Felix H
(HEAD OF FAMILY)

LOUISIANA

VOL. 66 E.D. 138

SHEET 9 LINE 22

W (COLOR) 52 (AGE) Louisiana (BIRTHPLACE) (CITIZENSHIP)

Webster (COUNTY)

Minden (CITY) North Main (STREET) — (HOUSE NO.)

OTHER MEMBERS OF FAMILY

NAME	RELATIONSHIP	AGE	BIRTHPLACE	CITIZENSHIP
Drake Lizzie	W	49	Louisiana	
— Mary	D	25	Louisiana	
— Ellery	S	23	Louisiana	
Davidson Clifford	D	26	Louisiana	
— Arbery	G S	4 1/12	Louisiana	

1920 CENSUS—INDEX
DEPARTMENT OF COMMERCE
BUREAU OF THE CENSUS

A-1a

See Drake Felix H

D 620

Dorsey, Fely
(HEAD OF FAMILY)

LOUISIANA

VOL. 23 E.D. 63

SHEET 21 LINE 92

B 52 Louisiana
(COLOR) (AGE) (BIRTHPLACE) (CITIZENSHIP)

Iberville
(COUNTY)

(CITY) (STREET) (HOUSE NO.)

OTHER MEMBERS OF FAMILY

NAME	RELATIONSHIP	AGE	BIRTHPLACE	CITIZENSHIP
Dorsey, Alice	W	48	Virginia	
Basley, Oris	G D	14	Louisiana	

1920 CENSUS—INDEX
DEPARTMENT OF COMMERCE
BUREAU OF THE CENSUS

A-1a

D 620

LOUISIANA

D 620

LOUISIANA

Davis, Fernanes
(INDIVIDUAL)

COLORED
VOL. 54 E.D. 85
SHEET 1 LINE 53

My 1½ Louisiana
(DOOR) (AGE) (BIRTHPLACE)

St. Mary
(COUNTY)

(CITY) (STREET) (HOUSE NO.)

ENUMERATED WITH Johnson, Moses

RELATIONSHIP TO ABOVE Boarder

REMARKS

See: Davis Fernanes

1920 CENSUS—INDEX
DEPARTMENT OF COMMERCE
BUREAU OF THE CENSUS

A-8

D 620

LOUISIANA

VOL. 5 E. D. 2

SHEET 35 LINE 9

(HEAD OF FAMILY)

(COLOR) (AGE) (BIRTHPLACE) (CITIZENSHIP)

(COUNTY)

(CITY) (STREET) (HOUSE NO.)

OTHER MEMBERS OF FAMILY

NAME	RELATION-SHIP	AGE	BIRTHPLACE	CITIZEN-SHIP
[illegible] Mary	[illegible]	28	Louisiana	
Edwards [illegible]	[illegible]	9	Louisiana	
[illegible]	[illegible]	6	Louisiana	
[illegible]	[illegible]	4 7/12	Louisiana	

1920 CENSUS—INDEX
DEPARTMENT OF COMMERCE
BUREAU OF THE CENSUS

A-16

D 620

LOUISIANA

Drake, Fulvius
(INDIVIDUAL)

VOL. 7 E.D. 10

SHEET 16 LINE 86

Mu (COLOR) 19 (AGE) Louisiana (BIRTHPLACE) (CITIZENSHIP)

Bienville (COUNTY)

(CITY) (STREET) (HOUSE NO.)

ENUMERATED WITH King, Oliver

RELATIONSHIP TO ABOVE Boarder

REMARKS

1920 CENSUS—INDEX
DEPARTMENT OF COMMERCE
BUREAU OF THE CENSUS

A-3

U. S. GOVERNMENT PRINTING OFFICE

D 620

LOUISIANA

Dorian, Fiorabelle
(INDIVIDUAL)

VOL. 7 E.D. 74

SHEET 7 LINE 1

W (COLOR) 7 (AGE) Louisiana (BIRTHPLACE) (CITIZENSHIP)

Calcasieu (COUNTY)

Vinton (CITY) Hampton (STREET) (HOUSE NO.)

ENUMERATED WITH not reported

RELATIONSHIP TO ABOVE Daughter

REMARKS apparently daughter of Dorian Joe
Sheet b Line 98

1920 CENSUS—INDEX
DEPARTMENT OF COMMERCE
BUREAU OF THE CENSUS

A-3

U. S. GOVERNMENT PRINTING OFFICE (1920)

D620

LOUISIANA

Druery (INDIVIDUAL) Florence

VOL. 10 E.D. 180

SHEET 2 LINE 42

W (COLOR) 7 (AGE) Louisiana (BIRTHPLACE)

Orleans (COUNTY)

in New Orleans (CITY) 2621 Philip (STREET) (HOUSE NO.)

ENUMERATED WITH Mebbens, John

RELATIONSHIP TO ABOVE niece

REMARKS

1920 CENSUS—INDEX
DEPARTMENT OF COMMERCE
BUREAU OF THE CENSUS

A-3

D620

LOUISIANA

Clark Florence (INDIVIDUALS) VOL. 33 E.D. 42

SHEET 1 LINE 60

W (COLOR) 19 (AGE) Louisiana (BIRTHPLACE) _____ (NATIONALITY)

Orleans (COUNTY)

New Orleans (CITY) South Prieur (STREET) 116 (HOUSE NO.)

ENUMERATED WITH Jeansonne Josephine S.

RELATIONSHIP TO ABOVE Boarder

REMARKS _____

1920 CENSUS—INDEX
DEPARTMENT OF COMMERCE
BUREAU OF THE CENSUS

A-2

U. S. GOVERNMENT PRINTING OFFICE (1919-1927)

D 620

STATE LOUISIANA

Deroche, Florestan (HEAD OF FAMILY)

VOL. 50 E.D. 54

SHEET 8 LINE 23

W (COLOR) 75 (AGE) Louisiana (BIRTHPLACE) (CITIZENSHIP)

St John (COUNTY)

— (CITY) Little Hope (STREET) — (HOUSE NO.)

OTHER MEMBERS OF FAMILY

NAME	RELATIONSHIP	AGE	BIRTHPLACE	CITIZENSHIP
Deroche, Freudnant	D.F.	72	Louisiana	
— Clozia	D	35	Louisiana	
Conrell, Emma	Si	65	Louisiana	
Deroche, Mag	D	12	Louisiana	

1920 CENSUS—INDEX
DEPARTMENT OF COMMERCE
BUREAU OF THE CENSUS

A-1a

0620

Dorsie Floyd
(INDIVIDUAL)

LOUISIANA

VOL. 27 E.D. 31

SHEET 9 LINE 49

W 4 Louisiana
(COLOR) (AGE) (BIRTHPLACE)

La Salle
(COUNTY)

(CITY) (STREET) (HOUSE NO.)

ENUMERATED WITH Holladay R. L.

RELATIONSHIP TO ABOVE Stepbrother

REMARKS

See also Floyd, Dorsie

1920 CENSUS—INDEX
DEPARTMENT OF COMMERCE
BUREAU OF THE CENSUS

A-5

D 620

Deroche Francais
(HEAD OF FAMILY)

STATE LOUISIANA

VOL. 5B E.D. 51

SHEET 8 LINE 7

W 50 Louisiana
(COLOR) (AGE) (BIRTHPLACE)

St
(COUNTY)

(CITY)

Little Hope
(STREET)

(HOUSE NO.)

OTHER MEMBERS OF FAMILY

NAME	RELATION-SHIP	AGE	BIRTHPLACE	CITIZEN-SHIP
Deroche, Josephine	S	42	Louisiana	
✓ Emma	D	27	Louisiana	
✓ Emely	D	19	Louisiana	

1920 CENSUS—INDEX
DEPARTMENT OF COMMERCE
BUREAU OF THE CENSUS

A-16

U. S. GOVERNMENT PRINTING OFFICE

D620

LOUISIANA

[redacted]

Doura, Frances

VOL. 33 E.D. 55

SHEET 14 LINE 38

W 35 Louisiana

(COLOR) (AGE) (BIRTHPLACE)

Orleans

(COUNTY)

New Orleans Banks 3236

(CITY) (STREET) (HOUSE NO.)

ENUMERATED WITH Ludman, Peter

RELATIONSHIP TO ABOVE Daughter

REMARKS

1920 CENSUS—INDEX
DEPARTMENT OF COMMERCE
BUREAU OF THE CENSUS

A-2

D620

LOUISIANA

[redacted]

Draga Francesco
(INDIVIDUAL)

VOL. 62 E.D. 169

SHEET 1 LINE 62

W (COLOR) 41 (AGE) Italy (BIRTHPLACE) 1905 Al. (NATURALIZATION)

West Feliciana
(COUNTY)

- (CITY) - (STREET) - (HOUSE NO.)

ENUMERATED WITH Louisiana State Penitentiary

RELATIONSHIP TO ABOVE Prisoner

REMARKS

1920 CENSUS—INDEX
DEPARTMENT OF COMMERCE
BUREAU OF THE CENSUS

A-2

U. S. GOVERNMENT PRINTING OFFICE

D 620

LOUISIANA

Drago, Francis (INDIVIDUAL)

VOL. 32 E.D. 35

SHEET 9 LINE 98

W (COLOR) 58 (AGE) Italy (BIRTHPLACE) — Dr — (OCCUPATION)

Orleans (COUNTY)

New Orleans (CITY) Magazine (STREET) 1533 (HOUSE NO.)

ENUMERATED WITH Gleason Albert C

RELATIONSHIP TO ABOVE Mother-in-Law.

REMARKS

1920 CENSUS—INDEX
DEPARTMENT OF COMMERCE
BUREAU OF THE CENSUS

A-3

U.S. GOVERNMENT PRINTING OFFICE

D 620

(HEAD OF FAMILY)

LOUISIANA

VOL. 49 E.D. 24

SHEET 4 LINE 4

(COLOR) (AGE) (BIRTHPLACE) 1893 Na 1898 (CITIZENSHIP)

(COUNTY)

(CITY) (STREET) (HOUSE NO.)

OTHER MEMBERS OF FAMILY

NAME	RELATION-SHIP	AGE	BIRTHPLACE	CITIZEN-SHIP
		3	Austria	Na
			Pennsylvania	
		14	Louisiana	
		3	Louisiana	
		23	Louisiana	

1920 CENSUS—INDEX
DEPARTMENT OF COMMERCE
BUREAU OF THE CENSUS

Roll 12

A-16

D

Daricke, Frank

(HEAD OF FAMILY—CONTINUED)

STATE Louisiana

OTHER MEMBERS OF FAMILY—CONTINUED

NAME	RELATIONSHIP	AGE	BIRTHPLACE	CITIZENSHIP
Daricke, Emile	S	4	Louisiana	
" Lucile	D	2 1/12	Louisiana	

1920 CENSUS—INDEX
DEPARTMENT OF COMMERCE
BUREAU OF THE CENSUS

Page 4

A-1b

U. S. GOVERNMENT PRINTING OFFICE

D620

Davicks Frank

LOUISIANA

VOL. 4 E.D. 65

SHEET 28 LINE 27

N 57 Austria — Al —

Rapides

— — —

ENUMERATED WITH Scruggs, Thomas H.

RELATIONSHIP TO ABOVE Boarder

REMARKS

1920 CENSUS—INDEX
DEPARTMENT OF COMMERCE
BUREAU OF THE CENSUS

A-1

D 620

LOUISIANA

Drago Frank
(HEAD OF FAMILY)

VOL. 40 E.D. 164

SHEET 3 LINE 7

W 52 Italy 1879 Im Un
(COLOR) (AGE) (BIRTHPLACE) (IMMIGRATION)

Orleans
(COUNTY)

New Orleans Josephine 3 3 2
(CITY) (STREET) (HOUSE NO.)

OTHER MEMBERS OF FAMILY

NAME	RELATION-SHIP	AGE	BIRTHPLACE	CITIZEN-SHIP
Drago, Sarah	W	46	Italy	N.R.
Lyons	D	26	Louisiana	
Theresa	D	24	Louisiana	
Angelina	D	18	Louisiana	
Sidney	S	14	Louisiana	

1920 CENSUS—INDEX
DEPARTMENT OF COMMERCE
BUREAU OF THE CENSUS

1 Sh't # 2

A-16

STATE Louisiana

Drago Frank

HEAD OF FAMILY—CONTINUED

OTHER MEMBERS OF FAMILY—CONTINUED

NAME	RELATION-SHIP	AGE	BIRTHPLACE	CITIZEN-SHIP
Drago, Emma	D	5	Louisiana	
Cecile	D	5	Louisiana	

1920 CENSUS—INDEX
DEPARTMENT OF COMMERCE
BUREAU OF THE CENSUS

A-1b

U. S. GOVERNMENT PRINTING OFFICE

D620

LOUISIANA

De Rosa Frank
(HEAD OF FAMILY)

VOL. 35 E.D. 94

SHEET 1 LINE 98

[illegible] (COLOR) [illegible] (AGE) Italy (BIRTHPLACE) 1881 Pa — (CITIZENSHIP)

[illegible] (COUNTY)

[illegible] (CITY) [illegible] Barracks (STREET) 734 (HOUSE NO.)

OTHER MEMBERS OF FAMILY

NAME	RELATIONSHIP	AGE	BIRTHPLACE	CITIZENSHIP
[illegible] Isabelle	[illegible]	27	Louisiana	
[illegible]	[illegible]	4	Louisiana	
Anna Marie	[illegible]	1½	Louisiana	

1920 CENSUS—INDEX
DEPARTMENT OF COMMERCE
BUREAU OF THE CENSUS

A-1a

U. S. GOVERNMENT PRINTING OFFICE

D620

Dorsa Frank
(HEAD OF FAMILY)

LOUISIANA

VOL. 38 E.D. 124

SHEET 2 LINE 31

W (COLOR) 38 (AGE) Italy (BIRTHPLACE) -NR- (CITIZENSHIP)

Orleans (COUNTY)

New Orleans (CITY) Lapeyrouse (STREET) 2304 (HOUSE NO.)

OTHER MEMBERS OF FAMILY

NAME	RELATIONSHIP	AGE	BIRTHPLACE	CITIZENSHIP
Dorsa, Wilhemina	W	35	Louisiana	

1920 CENSUS—INDEX
DEPARTMENT OF COMMERCE
BUREAU OF THE CENSUS

A-1a

U. S. GOVERNMENT PRINTING OFFICE

D 620

LOUISIANA

Dore, Frank (HEAD OF FAMILY)

VOL. 33 E.D. 44

SHEET 15 LINE 70

W (COLOR) M (AGE) Louisiana (BIRTHPLACE) (CITIZENSHIP)

Orleans (COUNTY)

New Orleans (CITY) Poydras (STREET) 2014 (HOUSE NO.)

OTHER MEMBERS OF FAMILY

NAME	RELATION-SHIP	AGE	BIRTHPLACE	CITIZEN-SHIP
Dore, Emma	W	36	Louisiana	
— Frederick	S	12	Louisiana	

1920 CENSUS—INDEX
DEPARTMENT OF COMMERCE
BUREAU OF THE CENSUS

A-16

U. S. GOVERNMENT PRINTING OFFICE

D 620

LOUISIANA

Lours Frank
(HEAD OF FAMILY)

VOL. 41 E. D. 186

SHEET 7 LINE 54

[illegible] (COLOR) [illegible] (AGE) Louisiana (BIRTHPLACE) (CITIZENSHIP)

Orleans
(COUNTY)

New Orleans (CITY) Chippewa (STREET) 3.5 (HOUSE NO.)

OTHER MEMBERS OF FAMILY

NAME	RELATIONSHIP	AGE	BIRTHPLACE	CITIZENSHIP
Lours [illegible]	[illegible]	5[illegible]	Louisiana	
[illegible] Mary	[illegible]	63	Louisiana	
Hammer George	[illegible]	53	Louisiana	

1920 CENSUS—INDEX
DEPARTMENT OF COMMERCE
BUREAU OF THE CENSUS

A-1a

U. S. GOVERNMENT PRINTING OFFICE

D 620

LOUISIANA

Dorsey, Frank (INDIVIDUAL)

VOL. 47 E.D. 84

SHEET 12 LINE 79

B (COLOR) 10 (AGE) Louisiana (BIRTHPLACE) (CITIZENSHIP)

Pointe Coupee (COUNTY)

— (CITY) — (STREET) — (HOUSE NO.)

ENUMERATED WITH Weatherspoon, Spencer

RELATIONSHIP TO ABOVE Grandson

REMARKS

1920 CENSUS—INDEX
DEPARTMENT OF COMMERCE
BUREAU OF THE CENSUS

A-3

U. S. GOVERNMENT PRINTING OFFICE

D 620

LOUISIANA

Dourout Frank
(HEAD OF FAMILY)

VOL. 36 E.D. 88

SHEET 10 LINE 51

W 38 Louisiana
(COLOR) (AGE) (BIRTHPLACE) (CITIZENSHIP)

Orleans
(COUNTY)

New Orleans St. Thus 2800
(CITY) (STREET) (HOUSE NO.)

OTHER MEMBERS OF FAMILY

NAME	RELATION-SHIP	AGE	BIRTHPLACE	CITIZEN-SHIP
Dourout Eva	W	39	Louisiana	
Mabel	D	17	Louisiana	
Pearl	D	15	Louisiana	
Nellie	D	13	Louisiana	
Hazel	D	11	Louisiana	

1920 CENSUS—INDEX
DEPARTMENT OF COMMERCE
BUREAU OF THE CENSUS

Dourout, Frank

Douroux Frank

(HEAD OF FAMILY—CONTINUED)

STATE Louisiana

OTHER MEMBERS OF FAMILY—CONTINUED

NAME	RELATIONSHIP	AGE	BIRTHPLACE	CITIZENSHIP
Douroux Guy	D	9	Louisiana	
Ruby	D	6	Louisiana	
Elsie	D	4	Louisiana	
Rosie	D	1	Louisiana	
Mozer, Viola	D	19	Louisiana	
Joseph	Sh	28	Louisiana	

1920 CENSUS—INDEX
DEPARTMENT OF COMMERCE
BUREAU OF THE CENSUS

See Douroux, Frank
A-1b

#1 See #1

U. S. GOVERNMENT PRINTING OFFICE

D 620

LOUISIANA

Dourouse, Frank
(HEAD OF FAMILY)

VOL. 36 E.D. 88

SHEET 10 LINE 51

W 38 Louisiana
(COLOR) (AGE) (BIRTHPLACE) (CITIZENSHIP)

New Orleans Orleans
(CITY) (COUNTY)

St. Ann 2500
(STREET) (HOUSE NO.)

OTHER MEMBERS OF FAMILY

NAME	RELATION-SHIP	AGE	BIRTHPLACE	CITIZEN-SHIP
Dourouse Edna	W	39	Louisiana	
" Mabel	D	17	Louisiana	
" Pearl	D	15	Louisiana	
" Helen	D	13	Louisiana	
" Hazel	D	11	Louisiana	

1920 CENSUS—INDEX
DEPARTMENT OF COMMERCE
BUREAU OF THE CENSUS

#1 Dourouse, Frank

U. S. GOVERNMENT PRINTING OFFICE

STATE Louisiana

Dourouse Frank
HEAD OF FAMILY—CONTINUED

OTHER MEMBERS OF FAMILY—CONTINUED

NAME	RELATION-SHIP	AGE	BIRTHPLACE	CITIZEN-SHIP
Dourouse, Jos	D	9	Louisiana	
" Ruby	D	6	Louisiana	
" Elsie	D	4	Louisiana	
" Rosie	D	1	Louisiana	
Mozier, Viola	D	19	Louisiana	
" Joseph	S H	28	Louisiana	

1920 CENSUS—INDEX
DEPARTMENT OF COMMERCE
BUREAU OF THE CENSUS

See Dourouse, Frank

D 620

LOUISIANA

Dessuse, Frank (INDIVIDUAL)

VOL. 38 E.D. 136

SHEET 5 LINE 52

Mu (COLOR) 24 (AGE) Louisiana (BIRTHPLACE) _____ (NATIONALITY)

Orleans (COUNTY)

New Orleans (CITY) Claiborne-Lakeside (STREET) 2279 (HOUSE NO.)

ENUMERATED WITH Lewis, Stella

RELATIONSHIP TO ABOVE Brother

REMARKS _____

1920 CENSUS—INDEX
DEPARTMENT OF COMMERCE
BUREAU OF THE CENSUS

D620

Drago, Frank

LOUISIANA

VOL. 17 E.D. 341

SHEET 18 LINE 31

W 6 Louisiana

(SOUTHPLACED)

East Baton Rouge

(COUNTY)

(CITY) (STREET)

ENUMERATED WITH Drago Willie

RELATIONSHIP TO ABOVE Nephew

REMARKS

1920 CENSUS—INDEX
DEPARTMENT OF COMMERCE
BUREAU OF THE CENSUS

D 620

Darcy, Frank
(HEAD OF FAMILY)

LOUISIANA

VOL. 38 E.D. 124

SHEET 15 LINE 25

W 37 Louisiana
(COLOR) (BIRTHPLACE) (CITIZENSHIP)

~~Louisiana~~ Orleans
(COUNTY)

New Orleans Laharpe 2525
(CITY) (STREET) (HOUSE NO.)

OTHER MEMBERS OF FAMILY

NAME	RELATIONSHIP	AGE	BIRTHPLACE	CITIZENSHIP
Darcy, Azama	W	28	Louisiana	
— Patrick	S	11	Louisiana	
— George	S	9	Louisiana	
— Francis	S	8	Louisiana	
— Marguerite	D	6	Louisiana	

1920 CENSUS—INDEX
DEPARTMENT OF COMMERCE
BUREAU OF THE CENSUS
#1 see #2

A-16

STATE Louisiana

Darcy, Frank
(HEAD OF FAMILY—CONTINUED)

OTHER MEMBERS OF FAMILY—CONTINUED

NAME	RELATION-SHIP	AGE	BIRTHPLACE	CITIZEN-SHIP
Boudreau, John	N	22	Louisiana	

1920 CENSUS—INDEX
DEPARTMENT OF COMMERCE
BUREAU OF THE CENSUS

See N/

A-16

D 620

LOUISIANA

Dorsey Frank
(HEAD OF FAMILY)

VOL. 30 E. D. 75

SHEET 14 LINE 71

[illegible] (COLOR) [illegible] (AGE) Louisiana (BIRTHPLACE) (CITIZENSHIP)

[illegible] (COUNTY)

[illegible] (CITY) (STREET) (HOUSE NO.)

OTHER MEMBERS OF FAMILY

NAME	RELATIONSHIP	AGE	BIRTHPLACE	CITIZENSHIP
Dorsey Jane	[illegible]	48	Louisiana	

1920 CENSUS—INDEX
DEPARTMENT OF COMMERCE
BUREAU OF THE CENSUS

A-1a

U. S. GOVERNMENT PRINTING OFFICE

D 620

D 620

LOUISIANA

Darcy Frank Jr.
(INDIVIDUAL)

VOL. 41 E.D. 197

SHEET 2 LINE 53

B (COLOR) 5 (AGE) Louisiana (BIRTHPLACE) (CITIZENSHIP)

Orleans (COUNTY)

New Orleans (CITY) Fourth (STREET) 2038 (HOUSE NO.)

ENUMERATED WITH Banks, James

RELATIONSHIP TO ABOVE Grandson

REMARKS

1920 CENSUS—INDEX
DEPARTMENT OF COMMERCE
BUREAU OF THE CENSUS

A-2

D 620

LOUISIANA

Darcy, Frank
(INDIVIDUAL)

VOL. 41 E. D. 187

SHEET 2 LINE 52

B (COLOR) 24 (AGE) Louisiana (BIRTHPLACE) (CITIZENSHIP)

Orleans (COUNTY)

New Orleans (CITY) Fourth (STREET) 2038 (HOUSE NO.)

ENUMERATED WITH Banks, James.

RELATIONSHIP TO ABOVE Son in Law

REMARKS

1920 CENSUS—INDEX
DEPARTMENT OF COMMERCE
BUREAU OF THE CENSUS

A-3

U. S. GOVERNMENT PRINTING OFFICE 11—11071

D 620

LOUISIANA

D620

LOUISIANA

Dorsey, Frank
(HEAD OF FAMILY)

VOL. 5 1 E.D. 105

SHEET 7 LINE 96

Mu 57
(COLOR) (AGE)

Louisiana
(BIRTHPLACE)

(CITIZENSHIP)

Richland
(COUNTY)

Rayville
(CITY)

Irregular
(STREET)

(HOUSE NO.)

OTHER MEMBERS OF FAMILY

NAME	RELATION-SHIP	AGE	BIRTHPLACE	CITIZEN-SHIP
Dorsey, Rosa	W	45	Louisiana	
— — male	D	19	Louisiana	

1920 CENSUS—INDEX
DEPARTMENT OF COMMERCE
BUREAU OF THE CENSUS

A-10

U. S. GOVERNMENT PRINTING OFFICE 11—11871

D620

LOUISIANA

Dorsey, Frank (HEAD OF FAMILY)

VOL. 13 E.D. 17

SHEET 8 LINE 61

B (COLOR) 27 (AGE) Louisiana (BIRTHPLACE) (CITIZENSHIP)

Concordia (COUNTY)

Willetts (CITY) 4th (STREET) 12 (HOUSE NO.)

OTHER MEMBERS OF FAMILY

NAME	RELATIONSHIP	AGE	BIRTHPLACE	CITIZENSHIP
Dorsey, Virginia	W	26	Louisiana	

1920 CENSUS—INDEX
DEPARTMENT OF COMMERCE
BUREAU OF THE CENSUS

A-1a

U. S. GOVERNMENT PRINTING OFFICE

D 620

LOUISIANA

Dorsey, Frank
(HEAD OF FAMILY)

VOL. 13 E.D. 17

SHEET 8 LINE 45

B 39 Louisiana
(COLOR) (AGE) (BIRTHPLACE)

Concordia
(COUNTY)

Willetta 4th 7
(CITY) (STREET) (HOUSE NO.)

OTHER MEMBERS OF FAMILY

NAME	RELATION-SHIP	AGE	BIRTHPLACE	CITIZEN-SHIP
Dorsey, Virginia	W	29	Louisiana	

1920 CENSUS—INDEX
DEPARTMENT OF COMMERCE
BUREAU OF THE CENSUS

A-16

U. S. GOVERNMENT PRINTING OFFICE

D 620

Duraso, Frank
(HEAD OF FAMILY)

LOUISIANA

VOL. 31 E.D. 50

SHEET 10 LINE 31

W (COLOR) 24 (AGE) Louisiana (BIRTHPLACE) (CITIZENSHIP)

Natchitaches (COUNTY)

(CITY) (STREET) (HOUSE NO.)

OTHER MEMBERS OF FAMILY

NAME	RELATIONSHIP	AGE	BIRTHPLACE	CITIZENSHIP
Duraso, Ida	W	23	Louisiana	

1920 CENSUS—INDEX
DEPARTMENT OF COMMERCE
BUREAU OF THE CENSUS

A-1a

U. S. GOVERNMENT PRINTING OFFICE

D 620

LOUISIANA

D 620

LOUISIANA

Deraco, Frank (HEAD OF FAMILY)

VOL. 39 E. D. 160

SHEET 14 LINE 69

W (COLOR) 32 (AGE) Louisiana (BIRTHPLACE) (CITIZENSHIP)

Orleans (COUNTY)

New Orleans (CITY) Louisa (STREET) 1537 (HOUSE NO.)

OTHER MEMBERS OF FAMILY

NAME	RELATIONSHIP	AGE	BIRTHPLACE	CITIZENSHIP
Deraco, Louisiana	W	30	Louisiana	
— Gertrude	D	12	Louisiana	
— Lionel	S	10	Louisiana	
— Inez	D	8	Louisiana	
— Frank	S	6	Louisiana	

1920 CENSUS—INDEX
DEPARTMENT OF COMMERCE
BUREAU OF THE CENSUS

A-1a

U. S. GOVERNMENT PRINTING OFFICE

D 62+ 620

LOUISIANA

Davis, Frank
(HEAD OF FAMILY)

VOL. 47 E.D. 90

SHEET 9 LINE 63

B 28 Louisiana
(COLOR) (AGE) (BIRTHPLACE) (CITIZENSHIP)

Pointe Coupee
(COUNTY)

(CITY) (STREET) (HOUSE NO.)

OTHER MEMBERS OF FAMILY

NAME	RELATION-SHIP	AGE	BIRTHPLACE	CITIZEN-SHIP
Davis, Ella	W	28	Louisiana	
— Rose	D	6	Louisiana	
— Laura	D	3 1/12	Louisiana	
— Alice	D	1 4/12	Louisiana	
Breaux, Philibert	N	10	Louisiana	

1920 CENSUS—INDEX
DEPARTMENT OF COMMERCE
BUREAU OF THE CENSUS

see Davis, Frank

A-16

U. S. GOVERNMENT PRINTING OFFICE

D 620

Darouse, Frank
(HEAD OF FAMILY)

LOUISIANA

VOL. 58 E.D. 126

SHEET 6 LINE 89

W (COLOR) 55 (AGE) La (BIRTHPLACE) (CITIZENSHIP)

Tangipahoa (COUNTY)

(CITY) (STREET) (HOUSE NO.)

OTHER MEMBERS OF FAMILY

NAME	RELATIONSHIP	AGE	BIRTHPLACE	CITIZENSHIP
Darouse, Slete	W	50	La.	

1920 CENSUS—INDEX
DEPARTMENT OF COMMERCE
BUREAU OF THE CENSUS

A-1a

U. S. GOVERNMENT PRINTING OFFICE

D 620

LOUISIANA

D 620

LOUISIANA

Darsey, Frank
(HEAD OF FAMILY)

VOL. 8 E.D. 51

SHEET 4 LINE 45

W (COLOR) 26 (AGE) Mississippi (BIRTHPLACE) (CITIZENSHIP)

Calcasieu (COUNTY)

Degunsey (CITY) South Pine (STREET) N R (HOUSE NO.)

OTHER MEMBERS OF FAMILY

NAME	RELATION-SHIP	AGE	BIRTHPLACE	CITIZEN-SHIP
Darsey, Hteida	W	25	Louisiana	
— Patracie	D	1 1/12	Louisiana	

1920 CENSUS—INDEX
DEPARTMENT OF COMMERCE
BUREAU OF THE CENSUS

A-16

U. S. GOVERNMENT PRINTING OFFICE 11—1371

D 620

LOUISIANA

Lorsey Frank (HEAD OF FAMILY)

VOL. 40 E. D. 176

SHEET 9 LINE 89

12 (COLOR) (AGE) Mississippi (BIRTHPLACE) (CITIZENSHIP)

Orleans (COUNTY)

New Orleans (CITY) Saratoga (STREET) 2236 (HOUSE NO.)

OTHER MEMBERS OF FAMILY

NAME	RELATIONSHIP	AGE	BIRTHPLACE	CITIZENSHIP
Lorsey Carrie	W	32	Louisiana	
Brown Margaret	N	1	Louisiana	
Albertha	N	3	Mississippi	

1920 CENSUS—INDEX
DEPARTMENT OF COMMERCE
BUREAU OF THE CENSUS

A-1a

U. S. GOVERNMENT PRINTING OFFICE 11—11871

D 620

LOUISIANA

Dorsey, Frank (INDIVIDUAL)

VOL. 12 E.D. 66

SHEET 21 LINE 21

B (COLOR) 35 (AGE) Mississippi (BIRTHPLACE) (CITIZENSHIP)

Caddo (COUNTY)

Shreveport (CITY) Acorn (STREET) N R (HOUSE NO.)

ENUMERATED WITH Johnson, Kites Jr.

RELATIONSHIP TO ABOVE Son in Law

REMARKS

1920 CENSUS—INDEX
DEPARTMENT OF COMMERCE
BUREAU OF THE CENSUS

A-3

U. S. GOVERNMENT PRINTING OFFICE

D620

LOUISIANA

Dorsey, Frank (INDIVIDUAL)

VOL. 18 E.D. 65

SHEET 10 LINE 9

Mu (COLOR) 48 (AGE) Tennessee (BIRTHPLACE)

Madison (COUNTY)

Tallulah (CITY)

ENUMERATED WITH Moore, Julia

RELATIONSHIP TO ABOVE Boarder

REMARKS

1920 CENSUS—INDEX
DEPARTMENT OF COMMERCE
BUREAU OF THE CENSUS

A-3

D620

LOUISIANA

Drake, Frank E.
(HEAD OF FAMILY)

VOL. 52 E.D. 82

SHEET 15 LINE 67

W (COLOR) 62 (AGE) North Carolina (BIRTHPLACE) (CITIZENSHIP)

Labine (COUNTY)

— (CITY) — (STREET) — (HOUSE NO.)

OTHER MEMBERS OF FAMILY

NAME	RELATION-SHIP	AGE	BIRTHPLACE	CITIZEN-SHIP
Drake, Lizzie	W	47	Louisiana	
— Frank B.	S	15	Louisiana	
— Fred E.	S	12	Louisiana	
— Jennings	S	9	Louisiana	
Land, William A.	Bo	70	Mississippi	

1920 CENSUS—INDEX
DEPARTMENT OF COMMERCE
BUREAU OF THE CENSUS

A-16

D 620

LOUISIANA

Dereausa, Frank F. (INDIVIDUAL)

VOL. 31 E.D. 42

SHEET 21 LINE 66

W (COLOR) 7m (AGE) Louisiana (BIRTHPLACE) (NATIONALITY)

Natchitoches (COUNTY)

(CITY) (STREET) (HOUSE NO.)

ENUMERATED WITH Dereausa, Joseph

RELATIONSHIP TO ABOVE Father

REMARKS

1920 CENSUS—INDEX
DEPARTMENT OF COMMERCE
BUREAU OF THE CENSUS

A-3

U. S. GOVERNMENT PRINTING OFFICE (1—1921)

D 620

Drake, Frank W
(HEAD OF FAMILY)

LOUISIANA

VOL. 21 E.D. 19

SHEET 3 LINE 48

W (COLOR) 39 (AGE) Louisiana (BIRTHPLACE) (CITIZENSHIP)

Grant (COUNTY)

Pollock (CITY) (STREET) (HOUSE NO.)

OTHER MEMBERS OF FAMILY

NAME	RELATIONSHIP	AGE	BIRTHPLACE	CITIZENSHIP
Drake, Mary S	W	39	Louisiana	
" Lessie A	D	13	Louisiana	
Drake, Mapoll O	N-R	13	Louisiana	
" Fred	NR	7/12	Louisiana	

1920 CENSUS—INDEX
DEPARTMENT OF COMMERCE
BUREAU OF THE CENSUS

A-4a

D 620

LOUISIANA

Parsey, Franklin (HEAD OF FAMILY)

VOL. 54 E.D. 83

SHEET 11 LINE 66

W | 44 (AGE) | Louisiana (BIRTHPLACE) | (CITIZENSHIP)

St. Mary (COUNTY)

Morgan City (CITY) | Third (STREET) | 807 (HOUSE NO.)

OTHER MEMBERS OF FAMILY

NAME	RELATION-SHIP	AGE	BIRTHPLACE	CITIZEN-SHIP
Parsey Emma	Wf	44	Louisiana	
— Floots	D	20	Louisiana	
— Corine	D	16	Louisiana	
— Mabel	D	13	Louisiana	
— Vivian	D	10	Louisiana	

1920 CENSUS INDEX
DEPARTMENT OF COMMERCE
BUREAU OF THE CENSUS

#1 see #2

A-18

U. S. GOVERNMENT PRINTING OFFICE 11—1071

STATE Louisiana

Larsey Franklin
(HEAD OF FAMILY—CONTINUED)

OTHER MEMBERS OF FAMILY—CONTINUED

NAME	RELATION-SHIP	AGE	BIRTHPLACE	CITIZEN-SHIP
Larsey Celia	D	3	Louisiana	
" Lelia	D	5	Louisiana	

1920 CENSUS—INDEX
DEPARTMENT OF COMMERCE
BUREAU OF THE CENSUS

#2 see #1

A-1b

U. S. GOVERNMENT PRINTING OFFICE

D620

Drews, Fred
(HEAD OF FAMILY)

LOUISIANA

VOL. 35 E. D. 95

SHEET 11 LINE 27

W (COLOR) 49 (AGE) Louisiana (BIRTHPLACE) (CITIZENSHIP)

Orleans (COUNTY)

New Orleans (CITY) Bourbon (STREET) 1136 (HOUSE NO.)

OTHER MEMBERS OF FAMILY

NAME	RELATION-SHIP	AGE	BIRTHPLACE	CITIZEN-SHIP
Drew, Delphine	W	49	Louisiana	
Baker, Frances	D	58	Louisiana	
Doner, Felice	D	42	Louisiana	

1920 CENSUS—INDEX
DEPARTMENT OF COMMERCE
BUREAU OF THE CENSUS

A-1a

D 620

LOUISIANA

Deris, Fred
(INDIVIDUAL)

VOL. 43 E.D. 226
SHEET 2 LINE 2

W (COLOR) 14 (AGE) Louisiana (BIRTHPLACE) _____ (NATIONALITY)

Orleans (COUNTY)

New Orleans (CITY) Chestnut (STREET) 4839 (HOUSE NO.)

ENUMERATED WITH Hoeffner, Frank F.

RELATIONSHIP TO ABOVE Brother-in-Law

REMARKS _____

1920 CENSUS—INDEX
DEPARTMENT OF COMMERCE
BUREAU OF THE CENSUS

A-3

0620

LOUISIANA

Drake, Fred
(INDIVIDUAL)

VOL. 21 E.D. 19

SHEET 3 LINE 2

M (SEX) 7/12 (AGE) Louisiana (BIRTHPLACE) (CITIZENSHIP)

Grant (COUNTY)

Pollock (CITY) (STREET) (HOUSE NO.)

ENUMERATED WITH Drake, Frank M

RELATIONSHIP TO ABOVE Not Reported

REMARKS

1920 CENSUS—INDEX
DEPARTMENT OF COMMERCE
BUREAU OF THE CENSUS

A-5

D 620

Druskoo, Fred
(HEAD OF FAMILY)

LOUISIANA

VOL. 54 E.D. 82

SHEET 10 LINE 87

[illegible] (COLOR) 31 (AGE) Louisiana (BIRTHPLACE) (CITIZENSHIP)

St Mary (COUNTY)

(CITY) (STREET) (HOUSE NO.)

OTHER MEMBERS OF FAMILY

NAME	RELATIONSHIP	AGE	BIRTHPLACE	CITIZENSHIP
Druskoo, Rose	W	31	Louisiana	
Elwood	S	12	Louisiana	
Wilbert	S	8	Louisiana	
Tilton	S	6	Louisiana	
Harry	S	4	Louisiana	

1920 CENSUS—INDEX
DEPARTMENT OF COMMERCE
BUREAU OF THE CENSUS

#1
all #2

A-1a

STATE Louisiana

Driskoa Fred

(HEAD OF FAMILY—CONTINUED)

OTHER MEMBERS OF FAMILY—CONTINUED

NAME	RELATION-SHIP	AGE	BIRTHPLACE	CITIZEN-SHIP
Driskoa Aubrey	S	2	Louisiana	
Patricia	D	7/12	Louisiana	

1920 CENSUS—INDEX
DEPARTMENT OF COMMERCE
BUREAU OF THE CENSUS

1 sheet 1

A-46

U. S. GOVERNMENT PRINTING OFFICE

LOUISIANA

D 620

Drash, Fred
(HEAD OF FAMILY)

STATE LOUISIANA
VOL. 54 E.D. 81
SHEET 2 LINE 60

W 43 Louisiana
(COLOR) (AGE) (BIRTHPLACE) (CITIZENSHIP)

St. Mary
(COUNTY)

Patterson Main
(CITY) (STREET) (HOUSE NO.)

OTHER MEMBERS OF FAMILY

NAME	RELATIONSHIP	AGE	BIRTHPLACE	CITIZENSHIP
Drash, Odelle L.	W	46	Louisiana	
— Herbert	S	20	Louisiana	
— Chester	S	16	Louisiana	
Lemmineaux George	Lo	35	Louisiana	

1920 CENSUS—INDEX
DEPARTMENT OF COMMERCE
BUREAU OF THE CENSUS

Drash
see
~~Drash~~ Drash

A-1a

U. S. GOVERNMENT PRINTING OFFICE

D620

LOUISIANA

Drask, Fred (HEAD OF FAMILY)

VOL. 54 E.D. 81

SHEET 2 LINE 60

W (COLOR) 43 (AGE) Louisiana (BIRTHPLACE) (CITIZENSHIP)

St Mary (COUNTY)

Patterson (CITY) (STREET) Main (HOUSE NO.)

OTHER MEMBERS OF FAMILY

NAME	RELATIONSHIP	AGE	BIRTHPLACE	CITIZENSHIP
Drask, Odelle L	W	46	Louisiana	
— Herbert	S	20	Louisiana	
— Chester	S	16	Louisiana	
Simmineaux, George	So	35	Louisiana	

1920 CENSUS—INDEX
DEPARTMENT OF COMMERCE
BUREAU OF THE CENSUS

Drask
see
Drask

A-1a

U. S. GOVERNMENT PRINTING OFFICE

D 620

Darco, Fred
(HEAD OF FAMILY)

LOUISIANA

VOL. 16 E. D. 24

SHEET 9 LINE 40

W M 57 Louisiana
(RACE) (SEX) (AGE) (BIRTHPLACE) (CITIZENSHIP)

East Baton Rouge
(COUNTY)

Baton Rouge South Boulevard 1320
(CITY) (STREET) (HOUSE NO.)

OTHER MEMBERS OF FAMILY

NAME	RELATION-SHIP	AGE	BIRTHPLACE	CITIZEN-SHIP
Irma Leone				

1920 CENSUS INDEX
DEPARTMENT OF COMMERCE
BUREAU OF THE CENSUS

A-1a

P 620

Dorsey, Fred
(INDIVIDUAL)

LOUISIANA

VOL. 2 E.D. 18

SHEET 18 LINE 95

Mu (COLOR) 17 (AGE) Mississippi (BIRTHPLACE) (CITIZENSHIP)

Allen (COUNTY)

— (CITY) — (STREET) — (HOUSE NO.)

ENUMERATED WITH Barber John

RELATIONSHIP TO ABOVE Brother-in-law

REMARKS

1920 CENSUS—INDEX
DEPARTMENT OF COMMERCE
BUREAU OF THE CENSUS

A-2

U. S. GOVERNMENT PRINTING OFFICE

D620

Derks, Fred W.
(HEAD OF FAMILY)

STATE LOUISIANA

VOL. 27 E.D. 72

SHEET 9 LINE 41

W (COLOR) 65 (AGE) Germany (BIRTHPLACE) — pa — (CITIZENSHIP)

Jefferson Davis (COUNTY)

Lake Arthur (CITY) — (STREET) — (HOUSE NO.)

OTHER MEMBERS OF FAMILY

NAME	RELATIONSHIP	AGE	BIRTHPLACE	CITIZENSHIP
Derks, Rheby	W	42	Canada	N.R.
— Charley	S.	21	Louisiana	
— Henry	S.	18	Louisiana	
— Fred	S.	14	Louisiana	
— Davis	S.	13	Louisiana	

1920 CENSUS—INDEX
DEPARTMENT OF COMMERCE
BUREAU OF THE CENSUS

P1 Lee #2

A-2a

U. S. GOVERNMENT PRINTING OFFICE

Derks Fred W

(HEAD OF FAMILY—CONTINUED)

STATE Louisiana

OTHER MEMBERS OF FAMILY—CONTINUED

NAME	RELATIONSHIP	AGE	BIRTHPLACE	CITIZENSHIP
Derks, Geo	S.	8	Louisiana	
— Florence	D	9	Louisiana	
— Marry	D	4 1/12	Louisiana	
— Johney	S	1 10/12	Louisiana	

1920 CENSUS—INDEX #2 Lentry
DEPARTMENT OF COMMERCE
BUREAU OF THE CENSUS

U. S. GOVERNMENT PRINTING OFFICE

D 120

LOUISIANA

D 620

LOUISIANA

Drewes Fred W (HEAD OF FAMILY)

VOL. 44 E.D. 270

SHEET 21 LINE 8

W (COLOR) 50 (AGE) Louisiana (BIRTHPLACE) (CITIZENSHIP)

Orleans (COUNTY)

New Orleans (CITY) Pritchard (STREET) 8200 (HOUSE NO.)

OTHER MEMBERS OF FAMILY

NAME	RELATIONSHIP	AGE	BIRTHPLACE	CITIZENSHIP
Drewes, Josephine	W	48	Louisiana	
Milton	S	26	Louisiana	
Noelie	D	28	Louisiana	
Edna	D	27	Louisiana	
Lola	DL	25	Louisiana	

1920 CENSUS—INDEX
DEPARTMENT OF COMMERCE
BUREAU OF THE CENSUS

A-1a

U. S. GOVERNMENT PRINTING OFFICE

D620

LOUISIANA

Druke Frederick G (HEAD OF FAMILY) VOL. 3 E. D. 126

SHEET 12 LINE 24

W (COLOR) 23 (AGE) Louisiana (BIRTHPLACE) (CITIZENSHIP)

Orleans (COUNTY)

New Orleans (CITY) N Hibernia (STREET) 1672 (HOUSE NO.)

OTHER MEMBERS OF FAMILY

NAME	RELATIONSHIP	AGE	BIRTHPLACE	CITIZENSHIP
Druke, Emma C.	Wife	20	Louisiana	

1920 CENSUS—INDEX
DEPARTMENT OF COMMERCE
BUREAU OF THE CENSUS

A-16

Druke, Frederick G.

D620A

STATE

D 620

Darrach, Fredrick W
(HEAD OF FAMILY)

STATE LOUISIANA

VOL. 6 E. D. 32

SHEET 13 LINE 38

W (COLOR) 18 (AGE) Canada (BIRTHPLACE) — N. R. — (CITIZENSHIP)

Beauregard (COUNTY)

— (CITY) — (STREET) — (HOUSE NO.)

OTHER MEMBERS OF FAMILY

NAME	RELATIONSHIP	AGE	BIRTHPLACE	CITIZENSHIP
Livingstone				

1920 CENSUS—INDEX
DEPARTMENT OF COMMERCE
BUREAU OF THE CENSUS

A-1a

U. S. GOVERNMENT PRINTING OFFICE 11—11871

D 620

STATE LOUISIANA

D 620

Darouse, Fritz
(HEAD OF FAMILY)

STATE LOUISIANA
VOL. 58 E.D. 128
SHEET 22 LINE 69

W (COLOR) M (SEX) 22 (AGE) Louisiana (BIRTHPLACE) (CITIZENSHIP)

Tangipahoa (COUNTY)

Hammond (CITY)

(STREET) (HOUSE NO.)

OTHER MEMBERS OF FAMILY

NAME	RELATIONSHIP	AGE	BIRTHPLACE	CITIZENSHIP
Darouse, Mary James	W	23	Mississippi	
	S	2 6/12	Louisiana	

1920 CENSUS—INDEX
DEPARTMENT OF COMMERCE
BUREAU OF THE CENSUS

A-18

D. 620

STATE LOUISIANA

Drewes, G. L.
(HEAD OF FAMILY)

VOL. 26 E.D. 35

SHEET 6 LINE 26

W (COLOR) 28 (AGE) Louisiana (BIRTHPLACE) (CITIZENSHIP)

Lafayette (COUNTY)

Lafayette (CITY) South Orange (STREET) 312 (HOUSE NO.)

OTHER MEMBERS OF FAMILY

NAME	RELATIONSHIP	AGE	BIRTHPLACE	CITIZENSHIP
Drewes, Mildred F.	W	24	Missouri	
— Lloyd E.	S	2	Louisiana	
— Beryl J.	S	2	Louisiana	

1920 CENSUS—INDEX
DEPARTMENT OF COMMERCE
BUREAU OF THE CENSUS

A-1a

U. S. GOVERNMENT PRINTING OFFICE

D 620

(HEAD OF FAMILY)

LOUISIANA

VOL. 43 E.D. 223

SHEET 10 LINE 92

W (COLOR) 29 (AGE) Louisiana (BIRTHPLACE) (CITIZENSHIP)

Williams (COUNTY)

West Williams (CITY) Valmae (STREET) 618 (HOUSE NO.)

OTHER MEMBERS OF FAMILY

NAME	RELATION-SHIP	AGE	BIRTHPLACE	CITIZEN-SHIP
[illegible]	W	5	Louisiana	
[illegible]	D	5 2/12	Louisiana	

1920 CENSUS—INDEX
DEPARTMENT OF COMMERCE
BUREAU OF THE CENSUS

A-16

U. S. GOVERNMENT PRINTING OFFICE

D 620

LOUISIANA

Deroca, Gabriel
(HEAD OF FAMILY)

VOL. 37 E.D. 114

SHEET 21 LINE 19

W | 27 (AGE) | Louisiana (BIRTHPLACE) | (CITIZENSHIP)

Orleans (COUNTY)

New Orleans (CITY) | Lapeyrouse (STREET) | 1630 (HOUSE NO.)

OTHER MEMBERS OF FAMILY

NAME	RELATION-SHIP	AGE	BIRTHPLACE	CITIZEN-SHIP
Deroca, Loretta	W	28	Louisiana	
– Gabriel	S	5	Louisiana	
– Philip	S	3	Louisiana	
– Rudolph	S	2	Louisiana	

1920 CENSUS—INDEX
DEPARTMENT OF COMMERCE
BUREAU OF THE CENSUS

A-1a

U. S. GOVERNMENT PRINTING OFFICE

D 620

LOUISIANA

Douroux Gabrielle VOL. 45 E. D. 258
(HEAD OF FAMILY)

SHEET 13 LINE 29

Mw 48 Louisiana
(COLOR) (AGE) (BIRTHPLACE) (CITIZENSHIP)

Orleans
(COUNTY)

New Orleans Newton 820
(CITY) (STREET) (HOUSE NO.)

OTHER MEMBERS OF FAMILY

NAME	RELATIONSHIP	AGE	BIRTHPLACE	CITIZENSHIP
Douroux Catherine	D	15	Louisiana	
— Alden	S	6	Louisiana	
— Leon	S	22	Louisiana	
— Lelia	D L	21	Louisiana	
Bell, Lenor	D	19	Louisiana	

1920 CENSUS—INDEX
DEPARTMENT OF COMMERCE
BUREAU OF THE CENSUS

#1 see #2

A-1a

U. S. GOVERNMENT PRINTING OFFICE

Douroux Gabrielle

(HEAD OF FAMILY—CONTINUED)

STATE Louisiana

OTHER MEMBERS OF FAMILY—CONTINUED

NAME	RELATIONSHIP	AGE	BIRTHPLACE	CITIZENSHIP
Bell, Vincent	S. L.	21	Louisiana	
— Vincent	G. S.	2/12	Louisiana	

1920 CENSUS—INDEX
DEPARTMENT OF COMMERCE
BUREAU OF THE CENSUS

Valle

A-1b

D620

LOUISIANA

Drake, Gayland
(HEAD OF FAMILY)

VOL. 67 E.D. 153

SHEET 18 LINE 1

B 26 Louisiana
(COLOR) (AGE) (BIRTHPLACE) (CITIZENSHIP)

W. B. Rouge
(COUNTY)

Kahns — —
(CITY) (STREET) (HOUSE NO.)

OTHER MEMBERS OF FAMILY

NAME	RELATIONSHIP	AGE	BIRTHPLACE	CITIZENSHIP
Banks, Anna	H.W.	40	Louisiana	

1920 CENSUS—INDEX
DEPARTMENT OF COMMERCE
BUREAU OF THE CENSUS

A-1a

U. S. GOVERNMENT PRINTING OFFICE

D 620

LOUISIANA

Darsey, Geneva (INDIVIDUAL)

VOL. 42 E.D. 204

SHEET 14 LINE 27

Mu (COLOR) 22 (AGE) Louisiana (BIRTHPLACE) _____ (CITIZENSHIP)

Orleans (COUNTY)

New Orleans (CITY) Amelia (STREET) 728 (HOUSE NO.)

ENUMERATED WITH Knox, Grace

RELATIONSHIP TO ABOVE Daughter

REMARKS

1920 CENSUS—INDEX
DEPARTMENT OF COMMERCE
BUREAU OF THE CENSUS

A-3

U. S. GOVERNMENT PRINTING OFFICE (1919-1921)

D 620

LOUISIANA

Davies, Geneva (INDIVIDUAL)

VOL. 3X E.D. 12

SHEET 11 LINE 97

B (COLOR) 27 (AGE) Louisiana (BIRTHPLACE) _____ (CITIZENSHIP)

Orleans (COUNTY)

New Orleans (CITY) Melpomene (STREET) 2228 (HOUSE NO.)

ENUMERATED WITH Branja, Louis

RELATIONSHIP TO ABOVE Niece

REMARKS _____

1920 CENSUS—INDEX
DEPARTMENT OF COMMERCE
BUREAU OF THE CENSUS

A-3

U. S. GOVERNMENT PRINTING OFFICE

D 620

LOUISIANA

Duris George
(HEAD OF FAMILY)

VOL. 3B E.D. 134

SHEET 9 LINE 14

W (COLOR) 47 (AGE) Slovak (BIRTHPLACE) 1903 Pa (CITIZENSHIP)

New Orleans (COUNTY)

New Orleans (CITY) St Roch ave (STREET) 1202 (HOUSE NO.)

OTHER MEMBERS OF FAMILY

NAME	RELATION-SHIP	AGE	BIRTHPLACE	CITIZEN-SHIP
Duris, Mary	W	40	Slovak	al
Alex	S	11	Mexico	N.R
Annie	D	7	Mexico	N.R
Charlie	S	5 1/2	Mexico	N.R

1920 CENSUS—INDEX
DEPARTMENT OF COMMERCE
BUREAU OF THE CENSUS

A-16

D 620

Drake, George
(HEAD OF FAMILY)

LOUISIANA

VOL. 66 E.D. 138

SHEET 45 LINE 57

W 56 Arkansas
(COLOR) (AGE) (BIRTHPLACE)

Webster
(COUNTY)

Minden
(CITY)

West Minden
(STREET)

(HOUSE NO.)

OTHER MEMBERS OF FAMILY

NAME	RELATION-SHIP	AGE	BIRTHPLACE	CITIZEN-SHIP
Drake, Hettie	W	46	Arkansas	
——— Ethel	D	16	"	
——— Negley	S	14	"	
——— Beatrice	D	12	"	
——— Ora	D	10	"	

1920 CENSUS—INDEX
DEPARTMENT OF COMMERCE
BUREAU OF THE CENSUS

#1222

A-16

Drake, George

STATE Louisiana

(HEAD OF FAMILY—CONTINUED)

OTHER MEMBERS OF FAMILY—CONTINUED

NAME	RELATION-SHIP	AGE	BIRTHPLACE	CITIZEN-SHIP
Drake, Delina	SD	8	Arkansas	
McClain, J. W.	R	31	"	
——— Susie	R	28	"	

1920 CENSUS—INDEX
DEPARTMENT OF COMMERCE
BUREAU OF THE CENSUS

#2211

A-LB

U. S. GOVERNMENT PRINTING OFFICE

D 620

LOUISIANA

(HEAD OF FAMILY)

VOL. 22 E. D. 17

SHEET 12 LINE 93

(COLOR) (AGE) (BIRTHPLACE) (CITIZENSHIP)

(COUNTY)

(CITY) (STREET) (HOUSE NO.)

OTHER MEMBERS OF FAMILY

NAME	RELATION-SHIP	AGE	BIRTHPLACE	CITIZEN-SHIP

1920 CENSUS—INDEX
DEPARTMENT OF COMMERCE
BUREAU OF THE CENSUS

A-1a

STATE Louisiana

(HEAD OF FAMILY—CONTINUED)

OTHER MEMBERS OF FAMILY—CONTINUED

NAME	RELATION-SHIP	AGE	BIRTHPLACE	CITIZEN-SHIP

1920 CENSUS—INDEX
DEPARTMENT OF COMMERCE
BUREAU OF THE CENSUS

A-1b

D 620

Darige, George
(HEAD OF FAMILY)

LOUISIANA

VOL. 35 E. D. 95

SHEET 9 LINE 91

W (COLOR) 65 (AGE) Italy (BIRTHPLACE) 1873 al - (CITIZENSHIP)

Orleans (COUNTY)

New Orleans (CITY) Ursuline (STREET) 717 (HOUSE NO.)

OTHER MEMBERS OF FAMILY

NAME	RELATION-SHIP	AGE	BIRTHPLACE	CITIZEN-SHIP
Darige, Marie	W	63	France	al

1920 CENSUS—INDEX
DEPARTMENT OF COMMERCE
BUREAU OF THE CENSUS

A-1a

U. S. GOVERNMENT PRINTING OFFICE 1 [illegible]

D620

Doris, George

LOUISIANA

VOL. 37 E.D. 122

SHEET 16 LINE 31

W 24 Louisiana

Orleans

New Orleans N Prieur 1433

ENUMERATED WITH Bozant, Walter

RELATIONSHIP TO ABOVE Cousin

REMARKS

1920 CENSUS—INDEX
DEPARTMENT OF COMMERCE
BUREAU OF THE CENSUS

A-3

D 620

LOUISIANA

[illegible] George (HEAD OF FAMILY)

VOL. 17 E.D. 28

SHEET 18 LINE 3

[illegible] (COLOR) [illegible] (AGE) Louisiana (BIRTHPLACE) (CITIZENSHIP)

[illegible] (COUNTY)

[illegible] (CITY) [illegible] addition (STREET) (HOUSE NO.)

OTHER MEMBERS OF FAMILY

NAME	RELATIONSHIP	AGE	BIRTHPLACE	CITIZENSHIP
[illegible]				

1920 CENSUS—INDEX
DEPARTMENT OF COMMERCE
BUREAU OF THE CENSUS

A-1a

U. S. GOVERNMENT PRINTING OFFICE

D 624

LOUISIANA

(HEAD OF FAMILY)

VOL. 17 E. D. 40

SHEET 16 LINE 27

(COLOR) (AGE) (BIRTHPLACE) (CITIZENSHIP)

(COUNTY)

(CITY) (STREET) (HOUSE NO.)

OTHER MEMBERS OF FAMILY

NAME	RELATIONSHIP	AGE	BIRTHPLACE	CITIZENSHIP
			Louisiana	
			Louisiana	
			Louisiana	

1920 CENSUS—INDEX
DEPARTMENT OF COMMERCE
BUREAU OF THE CENSUS

A-16

U. S. GOVERNMENT PRINTING OFFICE

D620

LOUISIANA

VOL. 38 E.D. 125

SHEET 13 LINE 17

D'arcy George Jr
(NAME OF HEAD OF FAMILY)

W | 35 | Louisiana | |
(COLOR) | (AGE) | (BIRTHPLACE) | (CITIZENSHIP)

Iberia
(COUNTY)

New Iberia | N. R | 2519
(CITY) | (STREET) | (HOUSE NO.)

OTHER MEMBERS OF FAMILY

NAME	RELATION-SHIP	AGE	BIRTHPLACE	CITIZEN-SHIP
d'arcy, Mary	W	31	Louisiana	
" Margaret	D	7 10/12	Louisiana	
" George Jr.	S	6 4/12	Louisiana	
" Gertrude	D	2 6/12	Louisiana	

1920 CENSUS—INDEX
DEPARTMENT OF COMMERCE
BUREAU OF THE CENSUS

A-1a

U. S. GOVERNMENT PRINTING OFFICE

D 620

LOUISIANA

Dorsey (HEAD OF FAMILY) George

VOL. 44 E.D. 272

SHEET 6 LINE 36

Mu (COLOR) 29 (AGE) Louisiana (BIRTHPLACE)

Orleans (COUNTY)

New Orleans (CITY) Rear (STREET) 8925 (HOUSE NO.)

OTHER MEMBERS OF FAMILY

NAME	RELATION-SHIP	AGE	BIRTHPLACE	CITIZEN-SHIP
Dorsey Luela	W	23	Louisiana	

1920 CENSUS—INDEX
DEPARTMENT OF COMMERCE
BUREAU OF THE CENSUS

A-16

U. S. GOVERNMENT PRINTING OFFICE

D 620

LOUISIANA

VOL. 18 E.D. 50

SHEET 16 LINE 33

(HEAD OF FAMILY)

(COLOR) (AGE) (BIRTHPLACE) (CITIZENSHIP)

(COUNTY)

(CITY) (STREET) (HOUSE NO.)

OTHER MEMBERS OF FAMILY

NAME	RELATION-SHIP	AGE	BIRTHPLACE	CITIZEN-SHIP

1920 CENSUS—INDEX
DEPARTMENT OF COMMERCE
BUREAU OF THE CENSUS

A-16

U. S. GOVERNMENT PRINTING OFFICE

D620

Dorsey, George (HEAD OF FAMILY)

LOUISIANA

VOL. 41 E. D. 203

SHEET 4 LINE 71

Col (COLOR) 23 (AGE) Tennessee (BIRTHPLACE) (CITIZENSHIP)

Orleans (COUNTY)

New Orleans (CITY) Third (STREET) 3019 (HOUSE NO.)

OTHER MEMBERS OF FAMILY

NAME	RELATIONSHIP	AGE	BIRTHPLACE	CITIZENSHIP
Dorsey, Rosalie	W	22	Mississippi	

1920 CENSUS—INDEX
DEPARTMENT OF COMMERCE
BUREAU OF THE CENSUS

A-1a

U. S. GOVERNMENT PRINTING OFFICE

D620

Dorsy, George A (INDIVIDUAL)

LOUISIANA

VOL. 13 E. D. 9

SHEET 5 LINE 9

B (COLOR) 23 (AGE) Louisiana (BIRTHPLACE) _____ (CITIZENSHIP)

Catahoula (COUNTY)

_____ (CITY) _____ (STREET) _____ (HOUSE NO.)

ENUMERATED WITH Bird Walker

RELATIONSHIP TO ABOVE Sister-in-Law

REMARKS _____

1920 CENSUS—INDEX
DEPARTMENT OF COMMERCE
BUREAU OF THE CENSUS

A-8

U. S. GOVERNMENT PRINTING OFFICE 11—41871

D 620

LOUISIANA

Droz, George L (HEAD OF FAMILY)

VOL. 16 E.D. 28

SHEET 10 LINE 73

W (COLOR) 46 (AGE) Louisiana (BIRTHPLACE) (CITIZENSHIP)

East Baton Rouge (COUNTY)

Baton Rouge (CITY) Benler (STREET) 423 (HOUSE NO.)

OTHER MEMBERS OF FAMILY

NAME	RELATIONSHIP	AGE	BIRTHPLACE	CITIZENSHIP
Droz, Clotilde	W	41	Louisiana	
— Coralie	D	20	Louisiana	
— Clotile	D	18	Louisiana	
— Elizabeth	D	15	Louisiana	

1920 CENSUS—INDEX
DEPARTMENT OF COMMERCE
BUREAU OF THE CENSUS

A-1a

U. S. GOVERNMENT PRINTING OFFICE

D 620

LOUISIANA

DeRussy, George B
(NAME OF FAMILY)

VOL. 41 E. D. 195

SHEET 3 LINE 8

W 45 Louisiana
(COLOR) (AGE) (BIRTHPLACE)

Orleans
(COUNTY)

New Orleans Fourth 1723
(CITY) (STREET) (HOUSE NO.)

OTHER MEMBERS OF FAMILY

NAME	RELATION-SHIP	AGE	BIRTHPLACE	CITIZEN-SHIP
DeRussy, Lonabell	W	43	Louisiana	
" Creevey	S	13	Louisiana	
Creevey, Dorothy	Da	18	Louisiana	

1920 CENSUS—INDEX
DEPARTMENT OF COMMERCE
BUREAU OF THE CENSUS

A-16

U. S. GOVERNMENT PRINTING OFFICE 11—1921

D 622

De Russy, George H (HEAD OF FAMILY)

LOUISIANA

VOL. 4 E.D. 1

SHEET 10 LINE 37

W (COLOR) 53 (AGE) Louisiana (BIRTHPLACE) (CITIZENSHIP)

Assumption (COUNTY)

(CITY) (STREET) (HOUSE NO.)

OTHER MEMBERS OF FAMILY

NAME	RELATION-SHIP	AGE	BIRTHPLACE	CITIZEN-SHIP
DeRussy, Charlotte	S	21	Louisiana	
Wiltz, George	Se	91	Louisiana	

1920 CENSUS—INDEX
DEPARTMENT OF COMMERCE
BUREAU OF THE CENSUS

A-1a

U. S. GOVERNMENT PRINTING OFFICE (1919) (16)

D 620

LOUISIANA

Dernise, George O (HEAD OF FAMILY) VOL. 99 E. D. 59

SHEET 7 LINE 9

C (COLOR) 53 (AGE) Louisiana (BIRTHPLACE) (CITIZENSHIP)

Orleans (COUNTY)

New Orleans (CITY) Feliciana (STREET) 1401 (HOUSE NO.)

OTHER MEMBERS OF FAMILY

NAME	RELATION-SHIP	AGE	BIRTHPLACE	CITIZEN-SHIP
Dernise, Alice	W	47	Louisiana	
" Octave	S	18	Louisiana	
" Lorenzo	S	16	Louisiana	

1920 CENSUS—INDEX
DEPARTMENT OF COMMERCE
BUREAU OF THE CENSUS

A-16

U. S. GOVERNMENT PRINTING OFFICE 11—1919

D 620

LOUISIANA

Derrick, George W. (HEAD OF FAMILY)

VOL. 52 E. D. 87

SHEET 10 LINE 55

W (COLOR) 61 (AGE) Louisiana (BIRTHPLACE) (CITIZENSHIP)

Sabine (COUNTY)

(CITY) (STREET) (HOUSE NO.)

OTHER MEMBERS OF FAMILY

NAME	RELATION-SHIP	AGE	BIRTHPLACE	CITIZEN-SHIP
Derrick, Mary	W	50	Louisiana	
" Coleman	S	17	Louisiana	
Burgner, Cyrus E	Bo	29	Tennessee	

1920 CENSUS—INDEX
DEPARTMENT OF COMMERCE
BUREAU OF THE CENSUS

A-1a

U. S. GOVERNMENT PRINTING OFFICE

D 620

LOUISIANA

Crane, George V.
(HEAD OF FAMILY)

VOL. 12 E. D. 57

SHEET 13 LINE 6

B | 36 | Texas | | (COLOR) | (AGE) | (BIRTHPLACE) | (CITIZENSHIP)

Caddo
(COUNTY)

Shreveport | Christian | 109
(CITY) | (STREET) | (HOUSE NO.)

OTHER MEMBERS OF FAMILY

NAME	RELATION-SHIP	AGE	BIRTHPLACE	CITIZEN-SHIP

1920 CENSUS—INDEX
DEPARTMENT OF COMMERCE
BUREAU OF THE CENSUS

A-1a

U. S. GOVERNMENT PRINTING OFFICE

D620

LOUISIANA

Dorsie, Georgia (HEAD OF FAMILY)

VOL. 15 E. D. 112

SHEET 2 LINE 81

W (COLOR) 34 (AGE) Louisiana (BIRTHPLACE) (CITIZENSHIP)

De Soto (COUNTY)

— (CITY) — (STREET) — (HOUSE NO.)

OTHER MEMBERS OF FAMILY

NAME	RELATIONSHIP	AGE	BIRTHPLACE	CITIZENSHIP
Dorsie, Rosa	D	14	Louisiana	
- Morris	S	12	Louisiana	
- Jack	S	8	Louisiana	
- Clasie	D	10	Louisiana	

1920 CENSUS—INDEX
DEPARTMENT OF COMMERCE
BUREAU OF THE CENSUS

A-1a

U. S. GOVERNMENT PRINTING OFFICE

D620

STATE LOUISIANA

Dove, Georgianna (INDIVIDUAL)

VOL. 50 E.D. 50

SHEET 17 LINE 18

B (COLOR) 9 (AGE) Louisiana (BIRTHPLACE) (CITIZENSHIP)

St John the Baptist (COUNTY)

— (CITY) — (STREET) — (HOUSE NO.)

ENUMERATED WITH Not Reported

RELATIONSHIP TO ABOVE Not Reported

REMARKS

1920 CENSUS—INDEX
DEPARTMENT OF COMMERCE
BUREAU OF THE CENSUS

A-8

D 620

Dureauseau, Gertrude
(HEAD OF FAMILY)

LOUISIANA

VOL. 55 E.D. 86

SHEET 2 LINE 96

Mu (COLOR) 60 (AGE) Louisiana (BIRTHPLACE) (CITIZENSHIP)

St. Landry (COUNTY)

(CITY) (STREET) (HOUSE NO.)

OTHER MEMBERS OF FAMILY

NAME	RELATIONSHIP	AGE	BIRTHPLACE	CITIZENSHIP
Dureauseau, Sidney	S	20	Louisiana	

1920 CENSUS—INDEX
DEPARTMENT OF COMMERCE
BUREAU OF THE CENSUS

A-1a

U. S. GOVERNMENT PRINTING OFFICE

D620

Durio, Gertrude (INDIVIDUAL)

LOUISIANA

VOL. 35 E.D. 103

SHEET 7 LINE 7

W (COLOR) 22 (AGE) Louisiana (BIRTHPLACE) (NATIONALITY)

Orleans (COUNTY)

New Orleans (CITY) Esplanade Ave (STREET) 1926 (HOUSE NO.)

ENUMERATED WITH Colemany, Ovid

RELATIONSHIP TO ABOVE Cousin-son-law

REMARKS

See Durio, Gertrude

1920 CENSUS—INDEX
DEPARTMENT OF COMMERCE
BUREAU OF THE CENSUS

A-2

U. S. GOVERNMENT PRINTING OFFICE

D 620

LOUISIANA

D 620

LOUISIANA

Darcey, Gilbert (HEAD OF FAMILY)

VOL. 63 E.D. 90

SHEET 3 LINE 14

W (COLOR) 58 (AGE) Louisiana (BIRTHPLACE) (CITIZENSHIP)

Terrebonne (COUNTY)

(CITY) (STREET) (HOUSE NO.)

OTHER MEMBERS OF FAMILY

NAME	RELATIONSHIP	AGE	BIRTHPLACE	CITIZENSHIP
Darcey, Leontine	W	53	Louisiana	
— Joseph	S	23	Louisiana	
— Olivia	D	20	Louisiana	
— Jeanette	D	17	Louisiana	
— Hazel	D	14	Louisiana	

1920 CENSUS—INDEX
DEPARTMENT OF COMMERCE
BUREAU OF THE CENSUS

Please #2

A-4a

U. S. GOVERNMENT PRINTING OFFICE

STATE Louisiana

Darcey Gilbert
(HEAD OF FAMILY—CONTINUED)

OTHER MEMBERS OF FAMILY—CONTINUED

NAME	RELATION-SHIP	AGE	BIRTHPLACE	CITIZEN-SHIP
Darcey, Olga	D	5	Louisiana	

1920 CENSUS—INDEX
DEPARTMENT OF COMMERCE
BUREAU OF THE CENSUS

F2 see #1

A-15

D 620

LOUISIANA

Drake Gillon (INDIVIDUAL) VOL. 58 E.D. 118

SHEET 9 LINE 3

W (COLOR) 22 (AGE) Louisiana (BIRTHPLACE) (CITY)

Tangipahoa (COUNTY)

Amite (CITY) (STREET) (HOUSE NO.)

ENUMERATED WITH Bennet, Irvin

RELATIONSHIP TO ABOVE Brother-in-law

REMARKS

1

1920 CENSUS—INDEX
DEPARTMENT OF COMMERCE
BUREAU OF THE CENSUS

A-3

D620

LOUISIANA

Drake, Glen
(HEAD OF FAMILY)

VOL. 7 E. D. 4

SHEET 12 LINE 23

B 23 Louisiana
(COLOR) (AGE) (BIRTHPLACE) (CITIZENSHIP)

Bienville
(COUNTY)

(CITY) (STREET) (HOUSE NO.)

OTHER MEMBERS OF FAMILY

NAME	RELATIONSHIP	AGE	BIRTHPLACE	CITIZENSHIP
Drake, Lizzie	W	20	Louisiana	
— F. [illegible]	S	4	Louisiana	
— Lee	F	65	Louisiana	

1920 CENSUS—INDEX
DEPARTMENT OF COMMERCE
BUREAU OF THE CENSUS

A-1a

U. S. GOVERNMENT PRINTING OFFICE

D620

LOUISIANA

D 620

Drake, Glyn
(HEAD OF FAMILY)

LOUISIANA

VOL. 1 E. D. 4

SHEET 11 LINE 79

B 23 Louisiana
(COLOR) (AGE) (BIRTHPLACE) (CITIZENSHIP)

Bienville
(COUNTY)

(CITY) (STREET) (HOUSE NO.)

OTHER MEMBERS OF FAMILY

NAME	RELATION-SHIP	AGE	BIRTHPLACE	CITIZEN-SHIP
Drake, Lizzie	W	22	Louisiana	
" Lee	S	65	Louisiana	

1920 CENSUS—INDEX
DEPARTMENT OF COMMERCE
BUREAU OF THE CENSUS

A-1a

D 620

LOUISIANA

[redacted]

Durose Goice
(INDIVIDUAL)

VOL. 56 E.D. 107

SHEET 12 LINE 27

B (COLOR) 11 (AGE) Louisiana (BIRTHPLACE) (EXTENSION)

St. Landry (COUNTY)

— (CITY) — (STREET) — (HOUSE NO.)

ENUMERATED WITH Not Reported

RELATIONSHIP TO ABOVE Grand Child

REMARKS

1920 CENSUS—INDEX
DEPARTMENT OF COMMERCE
BUREAU OF THE CENSUS

A-3

U. S. GOVERNMENT PRINTING OFFICE

D620

Darrough Grace (INDIVIDUAL)

LOUISIANA

VOL. 6 E.D. 28

SHEET 2 LINE 37

W (COLOR) 21 (AGE) Louisiana (BIRTHPLACE) — (CITIZENSHIP)

Beauregard (COUNTY)

De Ridder (CITY) Moss Alley (STREET) — (HOUSE NO.)

ENUMERATED WITH Strawmer Benjamin K

RELATIONSHIP TO ABOVE Daughter

REMARKS

1920 CENSUS—INDEX
DEPARTMENT OF COMMERCE
BUREAU OF THE CENSUS

A-3

U. S. GOVERNMENT PRINTING OFFICE 16—1921

D 620

Drake, Grace
(INDIVIDUAL)

LOUISIANA
VOL. 48 E.D. 39
SHEET 30 LINE 68

B | 9 | Louisiana | | Rapides
(COLOR) | (AGE) | (BIRTHPLACE) | (CITIZENSHIP) | (COUNTY)

Alexandria | Front | —
(CITY) | (STREET) | (HOUSE NO.)

ENUMERATED WITH Sampson, Alex

RELATIONSHIP TO ABOVE Grand-daughter

REMARKS

1920 CENSUS—INDEX
DEPARTMENT OF COMMERCE
BUREAU OF THE CENSUS

A-3

D620

LOUISIANA

Darcy, Gracie (INDIVIDUAL)

VOL. 54 E.D. 76

SHEET 7 LINE 100

B (COLOR) 20 (AGE) Louisiana (BIRTHPLACE) (CITIZENSHIP)

St. Mary (COUNTY)

Franklin (CITY) So. Friar (STREET) — (HOUSE NO.)

ENUMERATED WITH Calodar, Colo

RELATIONSHIP TO ABOVE Niece

REMARKS

1920 CENSUS—INDEX
DEPARTMENT OF COMMERCE
BUREAU OF THE CENSUS

A-8

U. S. GOVERNMENT PRINTING OFFICE

D620

LOUISIANA

Dorsey Gravel (INDIVIDUAL)

VOL. 49 E.D. 67

SHEET 20 LINE 56

B (COLOR) 21 3/4 (AGE) Louisiana (BIRTHPLACE)

Lyles (COUNTY)

(CITY) (STREET) (HOUSE NO.)

ENUMERATED WITH Lyles, John W

RELATIONSHIP TO ABOVE Boarder

REMARKS

1920 CENSUS—INDEX
DEPARTMENT OF COMMERCE
BUREAU OF THE CENSUS

A-2

D 620

LOUISIANA

Drake Granville
(HEAD OF FAMILY)

VOL. 29 E. D. 34

SHEET 6 LINE 26

M (COLOR) 57 (AGE) Tennessee (BIRTHPLACE) (CITIZENSHIP)

St Martin (COUNTY)

(CITY) (STREET) (HOUSE NO.)

OTHER MEMBERS OF FAMILY

NAME	RELATION-SHIP	AGE	BIRTHPLACE	CITIZEN-SHIP
Viola [illegible]	d	13	Louisiana	

1920 CENSUS—INDEX
DEPARTMENT OF COMMERCE
BUREAU OF THE CENSUS

A-16

D 620

Dyers Grau (INDIVIDUAL)

LOUISIANA

VOL. 77 E.D. 77

SHEET 34 LINE 6

W (COLOR) F (AGE) Louisiana (BIRTHPLACE)

Jefferson Davis (COUNTY)

Thornwell (CITY)

ENUMERATED WITH Handley, Chas. O.

RELATIONSHIP TO ABOVE Roomer

REMARKS

1920 CENSUS—INDEX
DEPARTMENT OF COMMERCE
BUREAU OF THE CENSUS

A-3

D 620

Darcey Green
(HEAD OF FAMILY)

LOUISIANA

VOL. 28 E.D. 53

SHEET 8 LINE 7

B 24 Louisiana
(COLOR) (AGE) (BIRTHPLACE)

Lafourche
(COUNTY)

(CITY) (STREET) (HOUSE NO.)

OTHER MEMBERS OF FAMILY

NAME	RELATION-SHIP	AGE	BIRTHPLACE	CITIZEN-SHIP
Hampton, Lilian	mate	27	Louisiana	

1920 CENSUS—INDEX
DEPARTMENT OF COMMERCE
BUREAU OF THE CENSUS

A-18

U. S. GOVERNMENT PRINTING OFFICE

D620

LOUISIANA

Darsey, Grover C.
(HEAD OF FAMILY)

VOL. 63 E.D. 90

SHEET 5 LINE 51

4 (COLOR) 27 (AGE) Louisiana (BIRTHPLACE) (CITIZENSHIP)

Terrebonne (COUNTY)

(CITY) (STREET) (HOUSE NO.)

OTHER MEMBERS OF FAMILY

NAME	RELATIONSHIP	AGE	BIRTHPLACE	CITIZENSHIP
Darsey, Agnes K	W	24	Louisiana	
Allen	S	3 9/12	Louisiana	
Helen	D	2 4/12	Louisiana	

1920 CENSUS—INDEX
DEPARTMENT OF COMMERCE
BUREAU OF THE CENSUS

A-1a

U. S. GOVERNMENT PRINTING OFFICE

D620

LOUISIANA

Dorsey, Gus.
(HEAD OF FAMILY)

VOL. 17 E.D. 29

SHEET 9 LINE 72

B. 44 Alabama
(COLOR) (AGE) (BIRTHPLACE) (CITIZENSHIP)

East Carroll
(COUNTY)

Lake Providence — —
(CITY) (STREET) (HOUSE NO.)

OTHER MEMBERS OF FAMILY

NAME	RELATION-SHIP	AGE	BIRTHPLACE	CITIZEN-SHIP
Dorsey, Louise	W	33	Louisiana	
— J. Willie	SD	10	Louisiana	
— Alberta	SD	8	Mississippi	
Brown, Bethlehem	S-S	12	Louisiana	
Carey, Sherman	S-S	2	Louisiana	

1920 CENSUS—INDEX
DEPARTMENT OF COMMERCE
BUREAU OF THE CENSUS

A-16

D 620

LOUISIANA

Drews, Gus
(INDIVIDUAL)

VOL. 54 E.D. 83

SHEET 20 LINE 58

W (COLOR) 60 (AGE) Louisiana (BIRTHPLACE) (CITIZENSHIP)

St. Mary
(COUNTY)

Morgan City (CITY) Second (STREET) 1040 (HOUSE NO.)

ENUMERATED WITH Drews, Margaret

RELATIONSHIP TO ABOVE Step-Son

REMARKS

1920 CENSUS—INDEX
DEPARTMENT OF COMMERCE
BUREAU OF THE CENSUS

A-3

U. S. GOVERNMENT PRINTING OFFICE

D 620

LOUISIANA

Dorsey, Guss
(INDIVIDUAL)

VOL. 31 E.D. 42
SHEET 18 LINE 64

13 (COLOR) 12/12 (AGE) Louisiana (BIRTHPLACE) — (NATIONALITY)

Natchitaches
(COUNTY)

— (CITY) — (STREET) — (HOUSE NO.)

ENUMERATED WITH Waiter, Alex

RELATIONSHIP TO ABOVE Grand Son

REMARKS

1920 CENSUS—INDEX
DEPARTMENT OF COMMERCE
BUREAU OF THE CENSUS

A-3

D 620

LOUISIANA

Derise — Gustave (HEAD OF FAMILY)

VOL 25 E.D. 32

SHEET 21 LINE 24

W (COLOR) — 53 (AGE) — Louisiana (BIRTHPLACE) — (CITIZENSHIP)

Lafayette (COUNTY)

(CITY) — (STREET) — (HOUSE NO.)

OTHER MEMBERS OF FAMILY

NAME	RELATION-SHIP	AGE	BIRTHPLACE	CITIZEN-SHIP
Derise Victoria	W	34	Louisiana	
Edwin	S	11	Louisiana	
Sterling	S	9	Louisiana	

1920 CENSUS—INDEX
DEPARTMENT OF COMMERCE
BUREAU OF THE CENSUS

A-16

U. S. GOVERNMENT PRINTING OFFICE 16—51075

D 620

LOUISIANA

Duroussean Gustave
(HEAD OF FAMILY)

VOL. 55 E.D. 84

SHEET 19 LINE 54

Mu (COLOR) 40 (AGE) Louisiana (BIRTHPLACE) (CITIZENSHIP)

St Landry (COUNTY)

(CITY) (STREET) (HOUSE NO.)

OTHER MEMBERS OF FAMILY

NAME	RELATIONSHIP	AGE	BIRTHPLACE	CITIZENSHIP
Duroussean Regina	W	38	Louisiana	
Bufis	S	4 2/12	Louisiana	
Delbris	S	8/12	Louisiana	

1920 CENSUS—INDEX
DEPARTMENT OF COMMERCE
BUREAU OF THE CENSUS

A-1a

U. S. GOVERNMENT PRINTING OFFICE

D 620

LOUISIANA

Deneves, Gustave (HEAD OF FAMILY)

VOL. 39 E. D. 144

SHEET 2 LINE 51

W (COLOR) 51 (AGE) Louisiana (BIRTHPLACE) (NATIONALITY)

St Bernard (COUNTY)

New Orleans (CITY) Royal (STREET) 3115 (HOUSE NO.)

OTHER MEMBERS OF FAMILY

NAME	RELATION-SHIP	AGE	BIRTHPLACE	CITIZEN-SHIP
[illegible] Elizabeth	W	40	Louisiana	
[illegible] Frederick D	S	20	Louisiana	

1920 CENSUS—INDEX
DEPARTMENT OF COMMERCE
BUREAU OF THE CENSUS

A-1a

U. S. GOVERNMENT PRINTING OFFICE 11—1921

D620

LOUISIANA

Drez, Guy (INDIVIDUAL)

VOL. 36 E. D. 90

SHEET 3 LINE 421

W (COLOR) 36 (AGE) Louisiana (BIRTHPLACE) (CITIZENSHIP)

Orleans (COUNTY)

New Orleans (CITY) North Lopez (STREET) 919 (HOUSE NO.)

ENUMERATED WITH Drez, Eugenie

RELATIONSHIP TO ABOVE Nephew

REMARKS

1920 CENSUS—INDEX
DEPARTMENT OF COMMERCE
BUREAU OF THE CENSUS

A-2

D620

STATE LOUISIANA

Deroche, F.
(HEAD OF FAMILY)

VOL. 67 E.D. 150

SHEET 5 LINE 53

W (COLOR) 36 (AGE) Louisiana (BIRTHPLACE) (CITIZENSHIP)

West Baton Rouge (COUNTY)

(CITY) (STREET) (HOUSE NO.)

OTHER MEMBERS OF FAMILY

NAME	RELATIONSHIP	AGE	BIRTHPLACE	CITIZENSHIP
Deroche, F. (Mrs)	W	28	Louisiana	
— Eldan	S	11	Louisiana	
— Lucille	D	8	Louisiana	
— Dollin	S	6	Louisiana	
— Eugene	S	5	Louisiana	

1920 CENSUS—INDEX
DEPARTMENT OF COMMERCE
BUREAU OF THE CENSUS

* see #2

A-1a

U. S. GOVERNMENT PRINTING OFFICE

STATE Louisiana

BUREAU OF THE CENSUS

STATE Louisiana

Desoto

(HEAD OF FAMILY—CONTINUED)

OTHER MEMBERS OF FAMILY—CONTINUED

NAME	RELATION-SHIP	AGE	BIRTHPLACE	CITIZEN-SHIP
Desoto, Walter	S	7	Louisiana	
" Robert	S	10	Louisiana	

1920 CENSUS—INDEX
DEPARTMENT OF COMMERCE
BUREAU OF THE CENSUS

A-15

D628

D620

LOUISIANA

Drisk H.
(HEAD OF FAMILY)

VOL. 34 E.D. 66

SHEET 3 LINE 5

N. (COLOR) 63 (AGE) Louisiana (BIRTHPLACE) (CITIZENSHIP)

Orleans (COUNTY)

New Orleans (CITY) Bienville (STREET) 1711 (HOUSE NO.)

OTHER MEMBERS OF FAMILY

NAME	RELATIONSHIP	AGE	BIRTHPLACE	CITIZENSHIP
Patterson Avaline	R	50	Louisiana	
— [illegible]	R	34	Louisiana	
Spotts James	R	50	Louisiana	

1920 CENSUS—INDEX
DEPARTMENT OF COMMERCE
BUREAU OF THE CENSUS

A-1a

U. S. GOVERNMENT PRINTING OFFICE

D620

LOUISIANA

D 620

Dorsey, Hannibal
(HEAD OF FAMILY)

LOUISIANA

VOL. 29 E.D. 34

SHEET 1 LINE 59

W (COLOR) 23 (AGE) Louisiana (BIRTHPLACE)

St. Landry (COUNTY)

(CITY) (STREET) (HOUSE NO.)

OTHER MEMBERS OF FAMILY

NAME	RELATION-SHIP	AGE	BIRTHPLACE	CITIZEN-SHIP
Dorsey, Hannibal	H	20	Louisiana	
" Priscilla	W	22	Louisiana	
" Clara	D	14	Louisiana	

1920 CENSUS—INDEX
DEPARTMENT OF COMMERCE
BUREAU OF THE CENSUS

A-1a

D 620

LOUISIANA

STATE

Dorsey, Hannon (INDIVIDUAL)

VOL. 32 E.D. 34

SHEET 8 LINE 60

B (COLOR) 60 (AGE) Louisiana (BIRTHPLACE)

Orleans (COUNTY)

New Orleans (CITY) Loyolas (STREET) 1201 (HOUSE NO.)

ENUMERATED WITH Not Reported

RELATIONSHIP TO ABOVE Boarder

REMARKS

1920 CENSUS—INDEX
DEPARTMENT OF COMMERCE
BUREAU OF THE CENSUS

A-2

U. S. GOVERNMENT PRINTING OFFICE

D 628

LOUISIANA

Lirsa, Harold
(INDIVIDUAL)

VOL. 37 E.D. 111

SHEET 9 LINE 76

W (COLOR) 16 (AGE) Louisiana (BIRTHPLACE) (CITIZENSHIP)

Orleans (COUNTY)

New Orleans (CITY) Kerlerec (STREET) 1031 (HOUSE NO.)

ENUMERATED WITH Lirsa, Aline

RELATIONSHIP TO ABOVE Son

REMARKS

1920 CENSUS—INDEX
DEPARTMENT OF COMMERCE
BUREAU OF THE CENSUS

A-8

U. S. GOVERNMENT PRINTING OFFICE 11—11074

D 628

D620

Durzen, Harold
(INDIVIDUAL)

LOUISIANA

VOL. 32 E.D. 6

SHEET 3 LINE 21

W (COLOR) 1 3/12 (AGE) United States (BIRTHPLACE) (NATIONALITY)

Orleans (COUNTY)

New Orleans (CITY) Magazine (ST. OR OTHER) 1587 (HOUSE NO.)

ENUMERATED WITH St Vincents Infant Asylum

RELATIONSHIP TO ABOVE Inmate

REMARKS

1920 CENSUS—INDEX
DEPARTMENT OF COMMERCE
BUREAU OF THE CENSUS

A-3

U. S. GOVERNMENT PRINTING OFFICE

D 620

LOUISIANA

Darcey, Harrison
(HEAD OF FAMILY)

VOL. 86 E.D. 55

SHEET 6 LINE 20

Mu 42 Louisiana
(COLOR) (AGE) (BIRTHPLACE) (CITIZENSHIP)

Lafayette
(COUNTY)

Lafayette Fourteenth
(CITY) (STREET) (HOUSE NO.)

OTHER MEMBERS OF FAMILY

NAME	RELATION-SHIP	AGE	BIRTHPLACE	CITIZEN-SHIP
Darcey, Lonia	W	28	Louisiana	
Ethel	D	12	Louisiana	
Stella	D	6	Louisiana	
Bertha	D	3	Louisiana	
Bessie	D	9	Louisiana	

1920 CENSUS—INDEX
DEPARTMENT OF COMMERCE
BUREAU OF THE CENSUS

A-16

U. S. GOVERNMENT PRINTING OFFICE

D 620

D 624 620

LOUISIANA

Dunk Henry Jr.
(HEAD OF FAMILY)

VOL. 64 E.D. 107

SHEET 7 LINE 59

W - 22 Louisiana
(COLOR) (AGE) (BIRTHPLACE)

Vermilion
(COUNTY)

(CITIZENSHIP)

(CITY) (STREET) (HOUSE NO.)

OTHER MEMBERS OF FAMILY

NAME	RELATION-SHIP	AGE	BIRTHPLACE	CITIZEN-SHIP
Dunk, Ida	W	22	Louisiana	

1920 CENSUS—INDEX
DEPARTMENT OF COMMERCE
BUREAU OF THE CENSUS

A-18

U. S. GOVERNMENT PRINTING OFFICE

D 620

LOUISIANA

[redacted]

Drake, Harry H.
(INDIVIDUAL)

VOL. 49 E.D. 65

SHEET 28 LINE 10

H (COLOR) 27 (AGE) Arizona (BIRTHPLACE) (CITIZENSHIP)

Rapides (COUNTY)

— (CITY) — (STREET) — (HOUSE NO.)

ENUMERATED WITH Scraggs, Thomas H.

RELATIONSHIP TO ABOVE Boarder

REMARKS

1920 CENSUS—INDEX
DEPARTMENT OF COMMERCE
BUREAU OF THE CENSUS

A-8

U. S. GOVERNMENT PRINTING OFFICE

D 620

Dorsy, Harvy
(HEAD OF FAMILY)

LOUISIANA

VOL. 8 E.D. 35

SHEET 13 LINE 10

B 34 Louisiana
(COLOR) (AGE) (BIRTHPLACE) (CITIZENSHIP)

Calcasieu
(COUNTY)

(CITY) (STREET) (HOUSE NO.)

OTHER MEMBERS OF FAMILY

NAME	RELATIONSHIP	AGE	BIRTHPLACE	CITIZENSHIP
Dorsy, Zora	W	29	Louisiana	
Lena	Sd	12	Louisiana	
Brown, Ed	Bo	90	Louisiana	

1920 CENSUS—INDEX
DEPARTMENT OF COMMERCE
BUREAU OF THE CENSUS

A-1a

U. S. GOVERNMENT PRINTING OFFICE

D 620

D 620

Kurk, Gary
(HEAD OF FAMILY)

LOUISIANA

VOL. 64 E.D. 107

SHEET 3 LINE 57

N (COLOR) 57 (AGE) Louisiana (BIRTHPLACE) (CITIZENSHIP)

Hamilton (COUNTY)

(CITY) (STREET) (HOUSE NO.)

OTHER MEMBERS OF FAMILY

NAME	RELATIONSHIP	AGE	BIRTHPLACE	CITIZENSHIP
Kurk, Gary	N	38	Louisiana	
[illegible]	[illegible]	1	Louisiana	

1920 CENSUS—INDEX
DEPARTMENT OF COMMERCE
BUREAU OF THE CENSUS

A-1a

U. S. GOVERNMENT PRINTING OFFICE

D 620

D 620

LOUISIANA

VOL. 63 E. D. 92

SHEET 11 LINE 13

Dorsey Hattie
(HEAD OF FAMILY)

Mu 25 Louisiana
(COLOR) (AGE) (BIRTHPLACE)

Terrebonne
(COUNTY)

Houma Church 128
(CITY) (STREET) (HOUSE NO.)

OTHER MEMBERS OF FAMILY

NAME	RELATION-SHIP	AGE	BIRTHPLACE	CITIZEN-SHIP
Dorsey Mabel	D	8	Louisiana	
Celestin Josephine	Bo	19	Louisiana	
Frank	Bo	3	Louisiana	

1920 CENSUS—INDEX
DEPARTMENT OF COMMERCE
BUREAU OF THE CENSUS

A-16

U. S. GOVERNMENT PRINTING OFFICE

D 620

D 620

Dorsey, Haze
(HEAD OF FAMILY)

LOUISIANA

VOL. 36 E.D. 80

SHEET 20 LINE 40

B (COLOR) 23 (AGE) Louisiana (BIRTHPLACE) (CITIZENSHIP)

Orleans (COUNTY)

New Orleans (CITY) St. Ann (STREET) Rear 1408 (HOUSE NO.)

OTHER MEMBERS OF FAMILY

NAME	RELATIONSHIP	AGE	BIRTHPLACE	CITIZENSHIP
Dorsey, Violet	W	24	Louisiana	

1920 CENSUS—INDEX
DEPARTMENT OF COMMERCE
BUREAU OF THE CENSUS

A-1a

U. S. GOVERNMENT PRINTING OFFICE 11—11891

D 620

D 620

Deus Hazel
(INDIVIDUAL)

STATE LOUISIANA
VOL. 35 E.D. 106
SHEET 4 LINE 75

W 7 Louisiana
(COLOR) (AGE) (BIRTHPLACE)

Orleans
(COUNTY)

New Orleans St. Philip 3001
(CITY) (STREET) (HOUSE NO.)

ENUMERATED WITH Courcier, Rodolph

RELATIONSHIP TO ABOVE Grand Daughter

REMARKS

1920 CENSUS—INDEX
DEPARTMENT OF COMMERCE
BUREAU OF THE CENSUS

A-8

D 620

Dewrchey, Hazle
(INDIVIDUAL)

LOUISIANA

VOL. xx E.D. 25

SHEET 1 LINE 55

W (COLOR) 2 6/x (AGE) Louisiana (BIRTHPLACE)

Iberia (COUNTY)

Jeanerette (CITY) Pellerin (STREET)

ENUMERATED WITH Gouspler Nemon

RELATIONSHIP TO ABOVE Daughter

REMARKS

1920 CENSUS—INDEX
DEPARTMENT OF COMMERCE
BUREAU OF THE CENSUS

A-2

D 620

LOUISIANA

Durios Hebrard
(INDIVIDUAL)

VOL. 19 E.D. 65

SHEET 14 LINE 48

W (COLOR) 8 (AGE) Louisiana (BIRTHPLACE) (CITIZENSHIP)

Evangeline (COUNTY)

(CITY) (STREET) (HOUSE NO.)

ENUMERATED WITH Lafleur, Polomis

RELATIONSHIP TO ABOVE Grand Son

REMARKS

1920 CENSUS—INDEX
DEPARTMENT OF COMMERCE
BUREAU OF THE CENSUS

A-3

U. S. GOVERNMENT PRINTING OFFICE

D 620

D 620

LOUISIANA

Earrough, Helen
(INDIVIDUAL)

VOL. 44 E.D. 246

SHEET 3 LINE 1

W (COLOR) 21 (AGE) Indiana (BIRTHPLACE) (CITIZENSHIP)

Orleans (COUNTY)

New Orleans (CITY) Pine (STREET) 330 (HOUSE NO.)

ENUMERATED WITH Ramsey, Robert

RELATIONSHIP TO ABOVE Boarder

REMARKS

1920 CENSUS—INDEX
DEPARTMENT OF COMMERCE
BUREAU OF THE CENSUS

A-3

U. S. GOVERNMENT PRINTING OFFICE

D620

D620

STATE LOUISIANA

Dueras Helener (HEAD OF FAMILY)

VOL. 43 E.D. 230

SHEET 18 LINE 73

W (COLOR) 62 (AGE) Alabama (BIRTHPLACE)

Orleans (COUNTY)

New Orleans (CITY) Upperline (STREET) 1535 (HOUSE NO.)

OTHER MEMBERS OF FAMILY

NAME	RELATION-SHIP	AGE	BIRTHPLACE	CITIZEN-SHIP
Dueras, Elizabeth	D	35	Louisiana	
" Doris	D	26	Louisiana	
" Alfred	S	37	Louisiana	
" Hamilton	S	27	Louisiana	
Wyckoff, Fanny	si	73	Alabama	

1920 CENSUS—INDEX
DEPARTMENT OF COMMERCE
BUREAU OF THE CENSUS

See (Dueras)

A-16

U. S. GOVERNMENT PRINTING OFFICE 11—11871

AD 620

Dorsey Hellen
(INDIVIDUAL)

LOUISIANA

VOL. 24 E.D. 73

SHEET 6 LINE 14

B (COLOR) 8 (AGE) Louisiana (BIRTHPLACE) (CITIZENSHIP)

Livingston (COUNTY)

(CITY) (STREET) (HOUSE NO.)

ENUMERATED WITH Clayton, C.C.

RELATIONSHIP TO ABOVE Niece

REMARKS

1920 CENSUS—INDEX
DEPARTMENT OF COMMERCE
BUREAU OF THE CENSUS

A-2

U. S. GOVERNMENT PRINTING OFFICE

AD 620

D 620

LOUISIANA

Dorsey Henderson (HEAD OF FAMILY)

VOL. 48 E. D. 59

SHEET 56 LINE 40

[illegible] (COLOR) 3 (AGE) Louisiana (BIRTHPLACE) (CITIZENSHIP)

[illegible] (COUNTY)

Alexandria (CITY) Ferrogamma (STREET) 6 (HOUSE NO.)

OTHER MEMBERS OF FAMILY

NAME	RELATIONSHIP	AGE	BIRTHPLACE	CITIZENSHIP
Dorsey, Eleanor	W	24	Louisiana	
[illegible]	D	26	Louisiana	
Henderson, Emily	W	63	Louisiana	

1920 CENSUS—INDEX
DEPARTMENT OF COMMERCE
BUREAU OF THE CENSUS

A-1a

U. S. GOVERNMENT PRINTING OFFICE

D 620

STATE LOUISIANA

Davis, Henrey (HEAD OF FAMILY)

VOL. 39 E.D. 154

SHEET 7 LINE 57

Mu (COLOR) 68 (AGE) Louisiana (BIRTHPLACE)

Orleans (COUNTY)

New Orleans (CITY) Clonet (STREET) N R +F+O (HOUSE NO.)

OTHER MEMBERS OF FAMILY

NAME	RELATION-SHIP	AGE	BIRTHPLACE	CITIZEN-SHIP
Davis, Martyne	W	61	Louisiana	
" Martin	S	xx	Louisiana	
" Edna	D	28	Louisiana	
" Odette	D	24	Louisiana	
" Pelline	D	17	Louisiana	

1920 CENSUS—INDEX
DEPARTMENT OF COMMERCE
BUREAU OF THE CENSUS

A-1 a

U. S. GOVERNMENT PRINTING OFFICE

re Davis, Henrey.

STATE Louisiana

Davis, Henrey
HEAD OF FAMILY—CONTINUED

OTHER MEMBERS OF FAMILY—CONTINUED

NAME	RELATIONSHIP	AGE	BIRTHPLACE	[illegible]
Dexass Emeline	D	14	Louisiana	

1920 CENSUS—INDEX
DEPARTMENT OF COMMERCE
BUREAU OF THE CENSUS

A-1b

U. S. GOVERNMENT PRINTING OFFICE

D 620

Dayarrie Henrietta
(INDIVIDUAL)

LOUISIANA
VOL. 40 E.D. 164
SHEET 17 LINE 11

W (COLOR) 32 (AGE) Louisiana (BIRTHPLACE) _____ (NATIONALITY)

Orleans (COUNTY)

New Orleans (CITY) Rousseau (STREET) 2119 (HOUSE NO.)

ENUMERATED WITH Brown, Louise

RELATIONSHIP TO ABOVE Lodger

REMARKS _____

1920 CENSUS—INDEX
DEPARTMENT OF COMMERCE
BUREAU OF THE CENSUS

A-3

D 620

LOUISIANA

Drake Henry
(INDIVIDUAL)

VOL. 49 E.D. 66
SHEET 14 LINE 67

H 40 Alabama
(COLOR) (AGE) (BIRTHPLACE)

Rapides
(COUNTY)

(CITY) (STREET) (HOUSE NO.)

ENUMERATED WITH Not Reported

RELATIONSHIP TO ABOVE Bachelor

REMARKS

1920 CENSUS—INDEX
DEPARTMENT OF COMMERCE
BUREAU OF THE CENSUS

A-2

D620

Dorsey, Henry (HEAD OF FAMILY)

LOUISIANA

VOL. 22 E.D. 18

SHEET 3 LINE 95

W (COLOR) 45 (AGE) Louisiana (BIRTHPLACE) (CITIZENSHIP)

Iberia (COUNTY)

New Iberia (CITY) Charles (STREET) 545 (HOUSE NO.)

OTHER MEMBERS OF FAMILY

NAME	RELATIONSHIP	AGE	BIRTHPLACE	CITIZENSHIP
Dorsey, Martha	W	36	New York	
" Eddie	S	10	Louisiana	
" Leonard	S	8	Louisiana	
" Lillian	D	6	Louisiana	
" Mary	D	2	Louisiana	

1920 CENSUS—INDEX
DEPARTMENT OF COMMERCE
BUREAU OF THE CENSUS

A-1a

#1 see #2

STATE Louisiana

Dorsey, Henry
(HEAD OF FAMILY—CONTINUED)

OTHER MEMBERS OF FAMILY—CONTINUED

NAME	RELATIONSHIP	AGE	BIRTHPLACE	CITIZENSHIP
Dorsey, Emma	NR	26	Louisiana	

1920 CENSUS—INDEX
DEPARTMENT OF COMMERCE
BUREAU OF THE CENSUS

A-1b

U. S. GOVERNMENT PRINTING OFFICE

#2 see #1

D 620

D 620.

Dorsey Henry
(INDIVIDUAL)

LOUISIANA

VOL. 23 E.D. 63

SHEET 22 LINE 64

B (COLOR) 30 (AGE) Louisiana (BIRTHPLACE) (CITIZENSHIP)

Sherville
(COUNTY)

(CITY) (STREET) (HOUSE NO.)

ENUMERATED WITH McNeal, Lizzie

RELATIONSHIP TO ABOVE Son-in-Law

REMARKS

1920 CENSUS—INDEX
DEPARTMENT OF COMMERCE
BUREAU OF THE CENSUS

A-3

U. S. GOVERNMENT PRINTING OFFICE

D 620

Dorsey, Henry
(HEAD OF FAMILY)

LOUISIANA

VOL. 23 E.D. 66

SHEET 20 LINE 34

B 48 Louisiana
(COLOR) (AGE) (BIRTHPLACE)

Iberville
(COUNTY)

(CITY) (STREET) (HOUSE NO.)

OTHER MEMBERS OF FAMILY

NAME	RELATION-SHIP	AGE	BIRTHPLACE	CITIZEN-SHIP
Dorsey, Amanda	W	44	Louisiana	

1920 CENSUS—INDEX
DEPARTMENT OF COMMERCE
BUREAU OF THE CENSUS

A-16

D 620

Dorsey Henry
(INDIVIDUAL)

LOUISIANA

VOL. 23 E.D. 64

SHEET 16 LINE 51

B 7 Louisiana
(COLOR) (AGE) (BIRTHPLACE)

Iberville
(COUNTY)

(CITY) (STREET) (HOUSE NO.)

ENUMERATED WITH Mitchel, Oscar

RELATIONSHIP TO ABOVE Grandson

REMARKS

1920 CENSUS—INDEX
DEPARTMENT OF COMMERCE
BUREAU OF THE CENSUS

A-3

D 620

LOUISIANA

VOL. 63 E.D. 97

(HEAD OF FAMILY)

SHEET 13 LINE 19

(COLOR) (AGE) (BIRTHPLACE) (CITIZENSHIP)

(COUNTY)

(CITY) (STREET) (HOUSE NO.)

OTHER MEMBERS OF FAMILY

NAME	RELATION-SHIP	AGE	BIRTHPLACE	CITIZEN-SHIP
[illegible]	[illegible]	[illegible]	[illegible]	
[illegible]	[illegible]	[illegible]	[illegible]	
[illegible]	[illegible]	[illegible]	[illegible]	
[illegible]	[illegible]	[illegible]	[illegible]	
[illegible]	[illegible]	[illegible]	[illegible]	

1920 CENSUS—INDEX
DEPARTMENT OF COMMERCE
BUREAU OF THE CENSUS

A-16

U. S. GOVERNMENT PRINTING OFFICE

STATE Louisiana

Allen Jones
HEAD OF FAMILY—CONTINUED

OTHER MEMBERS OF FAMILY—CONTINUED

NAME	RELATION-SHIP	AGE	BIRTHPLACE	CITIZEN-SHIP
Nelson Jones	Son	7	Louisiana	

1920 CENSUS—INDEX
DEPARTMENT OF COMMERCE
BUREAU OF THE CENSUS

A-1 b

D 620

Dance, Henry
(INDIVIDUAL)

LOUISIANA

VOL. 63 E. D. 91

SHEET 14 LINE 46

W (USUAL RES.) 62 (AGE) Louisiana (BIRTHPLACE) (CITIZENSHIP)

Terrebonne (COUNTY)

Houma (CITY) Garnet (STREET) 152 (HOUSE NO.)

ENUMERATED WITH Bonvillain, Ezra

RELATIONSHIP TO ABOVE Father in Law

REMARKS

1920 CENSUS—INDEX
DEPARTMENT OF COMMERCE
BUREAU OF THE CENSUS

A-3

U. S. GOVERNMENT PRINTING OFFICE

D 420

LOUISIANA

Durio, Henry (INDIVIDUAL)

VOL. 37 E.D. 117

SHEET 11 LINE 48

W (COLOR) 35 (AGE) Louisiana (BIRTHPLACE) (NATIVITY)

Orleans (COUNTY)

New Orleans (CITY) North Derbigny (STREET) 1702 (HOUSE NO.)

ENUMERATED WITH Schnapp, George

RELATIONSHIP TO ABOVE Brother

REMARKS

1920 CENSUS—INDEX
DEPARTMENT OF COMMERCE
BUREAU OF THE CENSUS

A-8

D 620

LOUISIANA

Drake, Henry (HEAD OF FAMILY)

VOL. 8 E.D. 49

SHEET 4 LINE 59

W (COLOR) 53 (AGE) Louisiana (BIRTHPLACE) (CITIZENSHIP)

Calcasieu (COUNTY)

(CITY) (STREET) (HOUSE NO.)

OTHER MEMBERS OF FAMILY

NAME	RELATIONSHIP	AGE	BIRTHPLACE	CITIZENSHIP
Drake, Dixie	W	42	Louisiana	
— Addison	S	18	Louisiana	
— Anderson	S	12	Louisiana	
Statum, Larrie	ni	17	Louisiana	

1920 CENSUS—INDEX
DEPARTMENT OF COMMERCE
BUREAU OF THE CENSUS

A-1a

U. S. GOVERNMENT PRINTING OFFICE

D 620

LOUISIANA

D 620

LOUISIANA

Dorsey, Henry
(HEAD OF FAMILY)

VOL. 30 E.D. 75

SHEET 15 LINE 94

B 36 Louisiana
(COLOR) (AGE) (BIRTHPLACE) (CITIZENSHIP)

Washington
(COUNTY)

Ponchatoula
(CITY)

(STREET) (HOUSE NO.)

OTHER MEMBERS OF FAMILY

NAME	RELATION-SHIP	AGE	BIRTHPLACE	CITIZEN-SHIP
Dorsey, Lorine	D	25	Louisiana	

1920 CENSUS—INDEX
DEPARTMENT OF COMMERCE
BUREAU OF THE CENSUS

A-16

U. S. GOVERNMENT PRINTING OFFICE

D620

Dorsan, Henry
(HEAD OF FAMILY)

STATE LOUISIANA
VOL 95 E.D. 98
SHEET 11 LINE 39

Mu 50 Louisiana
(COLOR) (AGE) (BIRTHPLACE)

Orleans
(COUNTY)

New Orleans Liberty 1157
(CITY) (STREET) (HOUSE NO.)

OTHER MEMBERS OF FAMILY

NAME	RELATION-SHIP	AGE	BIRTHPLACE	CITIZEN-SHIP
Dorsan, Louisia	W	27	Louisiana	

1920 CENSUS—INDEX
DEPARTMENT OF COMMERCE
BUREAU OF THE CENSUS

Dorsan, Henry

A-18
U. S. GOVERNMENT PRINTING OFFICE

D620

Duroche, Henry
(HEAD OF FAMILY)

LOUISIANA

VOL. 28 E. D. 51

SHEET 1 LINE 9

W 32 Louisiana
(COLOR) (AGE) (BIRTHPLACE)

(CITIZENSHIP)

Lafourche
(COUNTY)

(CITY) (STREET) (HOUSE NO.)

OTHER MEMBERS OF FAMILY

NAME	RELATION-SHIP	AGE	BIRTHPLACE	CITIZEN-SHIP
Duroche, Clemence	W	30	Louisiana	

1920 CENSUS—INDEX
DEPARTMENT OF COMMERCE
BUREAU OF THE CENSUS

A-1a

U. S. GOVERNMENT PRINTING OFFICE 16—11871

D 620

LOUISIANA

VOL. 34 E. D. 154

SHEET 7 LINE 19

(HEAD OF FAMILY)

(CHECK) (AGE) (BIRTHPLACE) (CITIZENSHIP)

(COUNTY)

(CITY) (STREET) 623 (HOUSE NO.)

OTHER MEMBERS OF FAMILY

NAME	RELATION-SHIP	AGE	BIRTHPLACE	CITIZEN-SHIP
		49	Louisiana	
Marion	Gd	3	Louisiana	

1920 CENSUS—INDEX
DEPARTMENT OF COMMERCE
BUREAU OF THE CENSUS

A-16

U. S. GOVERNMENT PRINTING OFFICE (1920)

D 620

LOUISIANA

Dorsey Henry
(INDIVIDUAL)

VOL. 31 E. D. 443

SHEET 7 LINE 98

B 20 Louisiana
(COLOR) (AGE) (BIRTHPLACE)

Natchitoches
(COUNTY)

(CITY) (STREET) (HOUSE NO.)

ENUMERATED WITH Philip Gobe

RELATIONSHIP TO ABOVE Step-son

REMARKS

1920 CENSUS—INDEX
DEPARTMENT OF COMMERCE
BUREAU OF THE CENSUS

A-2

D 620

LOUISIANA

Dorsey, Henry
(INDIVIDUAL)

VOL. 31 E.D. 44

SHEET 9 LINE 40

Mu (COLOR) 22 (AGE) Louisiana (BIRTHPLACE) (CITIZENSHIP)

Natchitoches
(COUNTY)

(CITY) (STREET) (HOUSE NO.)

ENUMERATED WITH Philips, Gabe

RELATIONSHIP TO ABOVE Step-son

REMARKS

1920 CENSUS—INDEX
DEPARTMENT OF COMMERCE
BUREAU OF THE CENSUS

A-4

U. S. GOVERNMENT PRINTING OFFICE

ED 620

LOUISIANA

VOL. 49 E.D. 623

SHEET 20 LINE 4

(HEAD OF FAMILY)

(COLOR) (AGE) (BIRTHPLACE) (CITIZENSHIP)

(COUNTY)

(CITY) (STREET) (HOUSE NO.)

OTHER MEMBERS OF FAMILY

NAME	RELATION-SHIP	AGE	BIRTHPLACE	CITIZEN-SHIP
[illegible]	[illegible]	53	Louisiana	
[illegible]	[illegible]	22	Louisiana	
[illegible]	[illegible]	14	Louisiana	
[illegible]	[illegible]	12	Louisiana	
[illegible]	[illegible]	7	Louisiana	

1920 CENSUS—INDEX
DEPARTMENT OF COMMERCE
BUREAU OF THE CENSUS

A-16

Dorsey, Henry

(HEAD OF FAMILY—CONTINUED)

STATE Louisiana

OTHER MEMBERS OF FAMILY—CONTINUED

NAME	RELATIONSHIP	AGE	BIRTHPLACE	CITIZENSHIP
[illegible]	[illegible]	18	Louisiana	
[illegible]	[illegible]	16	Louisiana	

1920 CENSUS—INDEX
DEPARTMENT OF COMMERCE
BUREAU OF THE CENSUS

A-15

U. S. GOVERNMENT PRINTING OFFICE

D620

LOUISIANA

Dorsey Henry
(HEAD OF FAMILY)

VOL. 56 E. D. 106

SHEET 22 LINE 64

B 24 Louisiana
(COLOR) (AGE) (BIRTHPLACE) (CITIZENSHIP)

St Landry
(COUNTY)

Eunice Brownsville
(CITY) (STREET) (HOUSE NO.)

OTHER MEMBERS OF FAMILY

NAME	RELATION-SHIP	AGE	BIRTHPLACE	CITIZEN-SHIP
Dorsey, Clementine	W	23	Louisiana	

1920 CENSUS—INDEX
DEPARTMENT OF COMMERCE
BUREAU OF THE CENSUS

A-1a

D 620

LOUISIANA

Dorsey, Henry
(HEAD OF FAMILY)

VOL. xx E.D. 18

SHEET 14 LINE 39

W 4 Louisiana
(COLOR) (AGE) (BIRTHPLACE)

(COUNTY)

(CITY) (STREET) 531
(HOUSE NO.)

OTHER MEMBERS OF FAMILY

NAME	RELATION-SHIP	AGE	BIRTHPLACE	CITIZEN-SHIP
Dorsey, Martha	W	39	Louisiana	
Edward	S	10	Louisiana	
Howard	S	8	Louisiana	
Wilson	S	7	Louisiana	
Mary	D	2 6/12	Louisiana	

1920 CENSUS—INDEX
DEPARTMENT OF COMMERCE
BUREAU OF THE CENSUS

#12m-2

A-16

STATE Louisiana

HEAD OF FAMILY—CONTINUED

OTHER MEMBERS OF FAMILY—CONTINUED

NAME	RELATION-SHIP	AGE	BIRTHPLACE	CITIZEN-SHIP
[illegible]	[illegible]	[illegible]	Louisiana	

1920 CENSUS—INDEX
DEPARTMENT OF COMMERCE
BUREAU OF THE CENSUS

F2047

D 620

LOUISIANA

Darce Henry (HEAD OF FAMILY)

VOL. 22 E.D. 18

SHEET 18 LINE 75

W (COLOR) 5 (AGE) Louisiana (BIRTHPLACE) (CITIZENSHIP)

Iberia (COUNTY)

New Iberia (CITY) Bank Ave (STREET) Un (HOUSE NO.)

OTHER MEMBERS OF FAMILY

NAME	RELATIONSHIP	AGE	BIRTHPLACE	CITIZENSHIP
Darce Paul	S	28	Louisiana	
Edna	D	26	Louisiana	
Mike	S	10	Louisiana	
George	S	8	Louisiana	
Victoria	D	6	Louisiana	

1920 CENSUS—INDEX
DEPARTMENT OF COMMERCE
BUREAU OF THE CENSUS

A-16

U. S. GOVERNMENT PRINTING OFFICE

D 620

LOUISIANA

Dorsey, Henry (HEAD OF FAMILY)

VOL. 56 E.D. 106

SHEET 29 LINE 59

B (COLOR) 28 (AGE) Mississippi (BIRTHPLACE) (CITIZENSHIP)

St Landry (COUNTY)

Eunice (CITY) 1st (STREET) (HOUSE NO.)

OTHER MEMBERS OF FAMILY

NAME	RELATIONSHIP	AGE	BIRTHPLACE	CITIZENSHIP
Dorsey, Mary	W	38	Louisiana	
— Mary	D	19	Louisiana	
— Joe	S	18	Louisiana	
— Emelie	D	15	Louisiana	
— Irene	D	13	Louisiana	

1920 CENSUS—INDEX
DEPARTMENT OF COMMERCE
BUREAU OF THE CENSUS

#1 see #2

A-1a

STATE Louisiana

Dorsey, Henry
(HEAD OF FAMILY—CONTINUED)

OTHER MEMBERS OF FAMILY—CONTINUED

NAME	RELATIONSHIP	AGE	BIRTHPLACE	CITIZENSHIP
Dorsey, Marion	S	5/12	Louisiana	

1920 CENSUS—INDEX
DEPARTMENT OF COMMERCE
BUREAU OF THE CENSUS

#2 see #1

A-1b

U. S. GOVERNMENT PRINTING OFFICE

D620

LOUISIANA

Darsey Henry
(INDIVIDUAL)

VOL. 11 E. D. 47

SHEET 5 LINE 32

6 45 United States
(COLOR) (AGE) (BIRTHPLACE)

Caddo
(COUNTY)

Shreveport R.R. R.R.
(CITY) (STREET) (STREET)

ENUMERATED WITH Smith, George

RELATIONSHIP TO ABOVE Lodger

REMARKS

1920 CENSUS—INDEX
DEPARTMENT OF COMMERCE
BUREAU OF THE CENSUS

A-8

U. S. GOVERNMENT PRINTING OFFICE

D620

LOUISIANA

D 620

LOUISIANA

Dorsey, Henry A. (HEAD OF FAMILY)

VOL. 44 E.D. 272

SHEET 4 LINE 44

B (COLOR) 34 (AGE) Louisiana (BIRTHPLACE)

Orleans (COUNTY)

New Orleans (CITY) Peach (STREET) 1919 (HOUSE NO.)

OTHER MEMBERS OF FAMILY

NAME	RELATION-SHIP	AGE	BIRTHPLACE	CITIZEN-SHIP
Dorsey, Estella B	W	28	Louisiana	

1920 CENSUS—INDEX
DEPARTMENT OF COMMERCE
BUREAU OF THE CENSUS

A-18

D620

LOUISIANA

Tours Henry S. (HEAD OF FAMILY)

VOL. 33 E.D. 55

SHEET 19 LINE 24

W (COLOR) 38 (AGE) Louisiana (BIRTHPLACE) (CITIZENSHIP)

Orleans (COUNTY)

New Orleans (CITY) Banks (STREET) 3234 (HOUSE NO.)

OTHER MEMBERS OF FAMILY

NAME	RELATIONSHIP	AGE	BIRTHPLACE	CITIZENSHIP
Tours Alice	W	35	Louisiana	
— Harry	S	15	Louisiana	
— Charles	S	14	Louisiana	
— Albert	S	12	Louisiana	
— Louis	S	7	Louisiana	

1920 CENSUS—INDEX
DEPARTMENT OF COMMERCE
BUREAU OF THE CENSUS

all #2

A-1a

U. S. GOVERNMENT PRINTING OFFICE

STATE Louisiana

Dours Henry S.
HEAD OF FAMILY—CONTINUED

OTHER MEMBERS OF FAMILY—CONTINUED

NAME	RELATIONSHIP	AGE	BIRTHPLACE	CITIZENSHIP
Dours Raymond	S	[illegible]	Louisiana	
Murphy Christine	ML	61	Louisiana	

1920 CENSUS—INDEX
DEPARTMENT OF COMMERCE
BUREAU OF THE CENSUS

#2 all #1

A-1b

U. S. GOVERNMENT PRINTING OFFICE

D620

LOUISIANA

Dorsey, Tony (HEAD OF FAMILY)

VOL. 53 E.D. 47

SHEET 26 LINE 15

B (COLOR) 23 (AGE) Louisiana (BIRTHPLACE) (CITIZENSHIP)

St Landry (COUNTY)

(CITY) (STREET) (HOUSE NO.)

OTHER MEMBERS OF FAMILY

NAME	RELATION-SHIP	AGE	BIRTHPLACE	CITIZEN-SHIP
Dorsey, Viola	W	22	Louisiana	
" Marguerite	D	2/12	Louisiana	
" Kate	M	50	Louisiana	

1920 CENSUS—INDEX
DEPARTMENT OF COMMERCE
BUREAU OF THE CENSUS

A-16

D 620

LOUISIANA

Drewes, Herbert A. VOL. 33 E.D. 53
(HEAD OF FAMILY)

SHEET 5 LINE 80

W 27 Louisiana
(COLOR) (AGE) (BIRTHPLACE) (CITIZENSHIP)

Orleans
(COUNTY)

New Orleans S. White 627
(CITY) (STREET) (HOUSE NO.)

OTHER MEMBERS OF FAMILY

NAME	RELATIONSHIP	AGE	BIRTHPLACE	CITIZENSHIP
Drewes, Rosa	W	23	Louisiana	

1920 CENSUS—INDEX
DEPARTMENT OF COMMERCE
BUREAU OF THE CENSUS

A-16

U. S. GOVERNMENT PRINTING OFFICE

D 620

LOUISIANA

D 620

LOUISIANA

Derrick Herbert W (HEAD OF FAMILY) VOL. 44 E.D. 248

SHEET 23 LINE 1

W (COLOR) S (AGE) England (BIRTHPLACE) NR-N (CITIZENSHIP)

Orleans (COUNTY)

New Orleans (CITY) Fontainbleau (STREET) 70 (HOUSE NO.)

OTHER MEMBERS OF FAMILY

NAME	RELATIONSHIP	AGE	BIRTHPLACE	CITIZENSHIP
Derrick Clara	W	30	Nova Scotia	NR
Herbert W Jr	S	2 1/12	Louisiana	

1920 CENSUS—INDEX
DEPARTMENT OF COMMERCE
BUREAU OF THE CENSUS

A-1a

U. S. GOVERNMENT PRINTING OFFICE

D620

LOUISIANA

Drake, Hermit (INDIVIDUAL) Vol. 22 E.D. 24

Sheet 11 Line 59

B (OWNED) 16 (AGE) Louisiana (BIRTHPLACE)

Iberia (COUNTY)

(CITY) (STREET) (HOUSE NO.)

ENUMERATED WITH Johnson, Harnes

RELATIONSHIP TO ABOVE Niece

REMARKS

1920 CENSUS—INDEX
DEPARTMENT OF COMMERCE
BUREAU OF THE CENSUS

A-5

U. S. GOVERNMENT PRINTING OFFICE (1—1071)

D620

D620

LOUISIANA

Dours, Hilda
(INDIVIDUAL)

VOL. 39 E.D. 142
SHEET 5 LINE 52

W (COLOR) 25 (AGE) Louisiana (BIRTHPLACE)

Orleans (COUNTY)
New Orleans (CITY) Montegut (STREET) 928 (HOUSE NO.)

ENUMERATED WITH Cevlon, Josephine

RELATIONSHIP TO ABOVE Daughter

REMARKS

1920 CENSUS—INDEX
DEPARTMENT OF COMMERCE
BUREAU OF THE CENSUS

A6

D 620

Dorsey Hilda

LOUISIANA

VOL. 45 E.D. 250

SHEET 5 LINE 1

W 17 Louisiana

Orleans

New Orleans Patterson 1133

ENUMERATED WITH (Not Reported)

RELATIONSHIP TO ABOVE Wife

REMARKS Apparently Wife of Dorsey Nolan

Sheet 4 Line 98

1920 CENSUS—INDEX
DEPARTMENT OF COMMERCE
BUREAU OF THE CENSUS

A-2

D620

LOUISIANA

(HEAD OF FAMILY)

VOL. [illegible] E. D. 196

SHEET 5 LINE 87

(COLOR) (AGE) (BIRTHPLACE) (CITIZENSHIP)

(COUNTY)

(CITY) (STREET) 2503 (HOUSE NO.)

OTHER MEMBERS OF FAMILY

NAME	RELATION-SHIP	AGE	BIRTHPLACE	CITIZEN-SHIP

1920 CENSUS—INDEX
DEPARTMENT OF COMMERCE
BUREAU OF THE CENSUS

A-3a

D 62

LOUISIANA

Dorsey Turkley
(HEAD OF FAMILY)

VOL. 49 E.D. 65

SHEET 11 LINE 94

B 57 Louisiana
(COLOR) (AGE) (BIRTHPLACE) (CITIZENSHIP)

Rapides
(COUNTY)

(CITY) (STREET) (HOUSE NO.)

OTHER MEMBERS OF FAMILY

NAME	RELATION-SHIP	AGE	BIRTHPLACE	CITIZEN-SHIP
Dorsey, Sallie	W	57	Louisiana	
Jonas	S	16	Louisiana	
Turkley Jr	S	14	Louisiana	
Delan	D	13	Louisiana	
Marque	D	11	Louisiana	

1920 CENSUS—INDEX
DEPARTMENT OF COMMERCE
BUREAU OF THE CENSUS

E/sec #2

A-16

U. S. GOVERNMENT PRINTING OFFICE

D

STATE Louisiana

Forsey . Turkey

HEAD OF FAMILY—CONTINUED

OTHER MEMBERS OF FAMILY—CONTINUED

NAME	RELATION-SHIP	AGE	BIRTHPLACE	CITIZEN-SHIP
Forsey . Richard	S	7	Louisiana	

1920 CENSUS—INDEX
DEPARTMENT OF COMMERCE
BUREAU OF THE CENSUS

Dan #2

A-1b

D 620

LOUISIANA

Dorsey, Houston
(INDIVIDUAL)

VOL. 5 E.D. 2

SHEET 48 LINE 37

B 16 Louisiana
(COLOR) (AGE) (BIRTHPLACE) (CITIZENSHIP)

Avoyelles
(COUNTY)

Marksville — —
(CITY) (STREET) (HOUSE NO.)

ENUMERATED WITH Moreau, Leonce

RELATIONSHIP TO ABOVE Servant

REMARKS

1920 CENSUS—INDEX
DEPARTMENT OF COMMERCE
BUREAU OF THE CENSUS

A-3

D 620

LOUISIANA

D 620

Dork, Howard
(HEAD OF FAMILY)

LOUISIANA

VOL. 24 E.D. 141

SHEET 19 LINE 82

W 34 Louisiana
(COLOR) (AGE) (BIRTH PLACE) (CITIZENSHIP)

Jackson
(COUNTY)

(CITY) (STREET) (HOUSE NO.)

OTHER MEMBERS OF FAMILY

NAME	RELATIONSHIP	AGE	BIRTHPLACE	CITIZENSHIP
Dork, Lela	W	24	Louisiana	
– Berma	D	11	Louisiana	
– Alton	S	7	Louisiana	
– Alan	S	6	Louisiana	
– Betsie	D	4	Louisiana	

1920 CENSUS—INDEX
DEPARTMENT OF COMMERCE
BUREAU OF THE CENSUS

A-18

STATE Louisiana

STATE Louisiana

Dork, Howard
HEAD OF FAMILY—CONTINUED

OTHER MEMBERS OF FAMILY—CONTINUED

NAME	RELATION-SHIP	AGE	BIRTHPLACE	CITIZEN-SHIP
Dork J B	S	3/12	Louisiana	

1920 CENSUS—INDEX
DEPARTMENT OF COMMERCE
BUREAU OF THE CENSUS

D 620

LOUISIANA
STATE

Dorsey, Howard
(INDIVIDUAL)

VOL. 67 E.D. 1021
SHEET 27 LINE 87

B (COLOR) 36 (AGE) Louisiana (BIRTHPLACE) (CITIZENSHIP)

Finn
(COUNTY)

Winnfield (CITY) nr Lafayette (STREET) N R (HOUSE NO.)
T & G Ry Quarters

ENUMERATED WITH Holmes, B Robert

RELATIONSHIP TO ABOVE Son in law

REMARKS

1920 CENSUS—INDEX
DEPARTMENT OF COMMERCE
BUREAU OF THE CENSUS

A-2

D620

Dorsey, Howard
(HEAD OF FAMILY)

LOUISIANA
VOL. 28 E.D. 55
SHEET 2 LINE 74

W 43 Louisiana
(COLOR) (AGE) (BIRTHPLACE)

Lafourche
(COUNTY)

(CITY) (STREET) (HOUSE NO.)

OTHER MEMBERS OF FAMILY

NAME	RELATION-SHIP	AGE	BIRTHPLACE	CITIZEN-SHIP
Dorsey, Adelia	W	39	Louisiana	
— Thomas	S	20	Louisiana	
— Howard Jr.	S	18	Louisiana	
— Golden	S	11	Louisiana	
— Felicia	D	10	Louisiana	

1920 CENSUS - INDEX
DEPARTMENT OF COMMERCE
BUREAU OF THE CENSUS

A-16

U. S. GOVERNMENT PRINTING OFFICE (1920)

D620

STATE LOUISIANA

Dorsey, Hoy (HEAD OF FAMILY)

VOL. 30 E.D. 75

SHEET 13 LINE 51

B (COLOR) 32 (AGE) Louisiana (BIRTHPLACE) (CITIZENSHIP)

Morehouse (COUNTY)

Oak Ridge (CITY) (STREET) (HOUSE NO.)

OTHER MEMBERS OF FAMILY

NAME	RELATIONSHIP	AGE	BIRTHPLACE	CITIZENSHIP
Dorsey, Patient	W	20	Louisiana	

1920 CENSUS—INDEX
DEPARTMENT OF COMMERCE
BUREAU OF THE CENSUS

A-1a

U. S. GOVERNMENT PRINTING OFFICE

D620

LOUISIANA

Drake, Hugh (HEAD OF FAMILY)

VOL. 32 E.D. 4

SHEET 6 LINE 69

W (COLOR) 36 (AGE) Louisiana (BIRTHPLACE) (CITIZENSHIP)

Orleans (COUNTY)

New Orleans (CITY) Orange (STREET) — (HOUSE NO.)

OTHER MEMBERS OF FAMILY

NAME	RELATIONSHIP	AGE	BIRTHPLACE	CITIZENSHIP
Drake, Della	W	22	Louisiana	

1920 CENSUS—INDEX
DEPARTMENT OF COMMERCE
BUREAU OF THE CENSUS

D 620

LOUISIANA

Dares Hyppolite (HEAD OF FAMILY) VOL. 38 E.D. 126

SHEET 23 LINE 21

W (COLOR) 59 (AGE) Louisiana (BIRTHPLACE) (CITIZENSHIP)

Orleans (COUNTY)

New Orleans (CITY) Paris Ave (STREET) 300 (HOUSE NO.)

OTHER MEMBERS OF FAMILY

NAME	RELATIONSHIP	AGE	BIRTHPLACE	CITIZENSHIP
Dares, Herselie	W	47	Louisiana	
" Louise	D	12	Louisiana	
" Lelia	D	8	Louisiana	
Strachle, Gabrielle	B. L	59	Louisiana	

1920 CENSUS—INDEX
DEPARTMENT OF COMMERCE
BUREAU OF THE CENSUS

A-1a

U. S. GOVERNMENT PRINTING OFFICE

D 620

STATE LOUISIANA

Drago, Ida (INDIVIDUAL)

VOL. 35 E.D. 107

SHEET 14 LINE 65

W (COLOR) 11 (AGE) Louisiana (BIRTHPLACE) (CITIZENSHIP)

Orleans (COUNTY)

New Orleans (CITY) N.R. (STREET) N.R. (HOUSE NO.)

ENUMERATED WITH Sacred Heart Orphan Asylum

RELATIONSHIP TO ABOVE Orphan

REMARKS

1920 CENSUS—INDEX
DEPARTMENT OF COMMERCE
BUREAU OF THE CENSUS

A-3

U. S. GOVERNMENT PRINTING OFFICE

D 620

STATE LOUISIANA

De Russy, Ida
(HEAD OF FAMILY)

VOL. 41 E. D. 195

SHEET 4 LINE 49

W. 42 Louisiana
(COLOR) (AGE) (BIRTHPLACE) (CITIZENSHIP)

Orleans
(COUNTY)

New Orleans Fourth 1716
(CITY) (STREET) (HOUSE NO.)

OTHER MEMBERS OF FAMILY

NAME	RELATION-SHIP	AGE	BIRTHPLACE	CITIZEN-SHIP
De Russy, Otis	S	23	Louisiana	
De Russy, Helen M	D	20	Louisiana	
" Estelle E	D	10	Louisiana	
" David F	S	9	Louisiana	
" John J	S	6	Louisiana	

1920 CENSUS—INDEX
DEPARTMENT OF COMMERCE
BUREAU OF THE CENSUS

See De Russy, Ida

A-18

STATE Louisiana

De Russy - Ida
HEAD OF FAMILY—CONTINUED

OTHER MEMBERS OF FAMILY—CONTINUED

NAME	RELATION-SHIP	AGE	BIRTHPLACE	Citizen-ship
De Russy, Alma	D L	23	Louisiana	
Wahlan, Nora	Bo	22	Louisiana	
Ormitage, Rosamie	Bo	24	Alabama	

1920 CENSUS—INDEX
DEPARTMENT OF COMMERCE
BUREAU OF THE CENSUS

W 2 Sec W 1

A-15

D620

LOUISIANA

Drago, Ida
(INDIVIDUAL)

VOL. 1 E.D. 341

SHEET 18 LINE 24

W 10 Louisiana
(COLOR) (AGE) (BIRTHPLACE)

East Baton Rouge
(COUNTY)

(CITY) (STREET) (HOUSE NO.)

ENUMERATED WITH Drago Willie.

RELATIONSHIP TO ABOVE Niece

REMARKS

1920 CENSUS—INDEX
DEPARTMENT OF COMMERCE
BUREAU OF THE CENSUS

A-3

D 620

LOUISIANA

VOL. 7 E.D. 95

SHEET — LINE 29

(HEAD OF FAMILY)

(COLOR) (AGE) (BIRTHPLACE) (CITIZENSHIP)

1716

(COUNTY) (STREET) (HOUSE NO.)

(CITY)

OTHER MEMBERS OF FAMILY

NAME	RELATION-SHIP	AGE	BIRTHPLACE	CITIZEN-SHIP
		23	Louisiana	
			Louisiana	
			Louisiana	
			Louisiana	
			Louisiana	

1920 CENSUS—INDEX
DEPARTMENT OF COMMERCE
BUREAU OF THE CENSUS

Lee LaRussy, Ida

A-1a

STATE Louisiana

[illegible] Ida
(HEAD OF FAMILY—CONTINUED)

OTHER MEMBERS OF FAMILY—CONTINUED

NAME	RELATIONSHIP	AGE	BIRTHPLACE	CITIZENSHIP
[illegible], Uma	[illegible]	23	Louisiana	
Wahlam, Nora	[illegible]	22	Louisiana	
Armitage, Noamie	[illegible]	[illegible]	Alabama	

1920 CENSUS—INDEX
DEPARTMENT OF COMMERCE
BUREAU OF THE CENSUS

#[illegible]

A-1b

U. S. GOVERNMENT PRINTING OFFICE

D620

LOUISIANA

VOL. 17 E. D. 28

SHEET 17 LINE 58

Dorsey, Ike (HEAD OF FAMILY)

Mu (COLOR) 39 (AGE) Louisiana (BIRTHPLACE) (CITIZENSHIP)

East Carroll (COUNTY)

Lake Providence (CITY) Arbington addition (STREET) (HOUSE NO.)

OTHER MEMBERS OF FAMILY

NAME	RELATIONSHIP	AGE	BIRTHPLACE	CITIZENSHIP
Dorsey Ipsa	W	33	Mississippi	
Elmira	D	10	Louisiana	
Ike Jr.	S	14	Louisiana	
Julius	S	12	Louisiana	
Clara Mary	D	9	Louisiana	

1920 CENSUS—INDEX
DEPARTMENT OF COMMERCE
BUREAU OF THE CENSUS

See # 2

A-16

U. S. GOVERNMENT PRINTING OFFICE

STATE Louisiana

Dorsey, Ike
HEAD OF FAMILY—CONTINUED

OTHER MEMBERS OF FAMILY—CONTINUED

NAME	RELATIONSHIP	AGE	BIRTHPLACE	CITIZENSHIP
Dorsey, Nancy	Ie	24	Louisiana	
" Jack	B	22	Louisiana	
Amanda	Ie	[illegible]	Louisiana	

1920 CENSUS—INDEX
DEPARTMENT OF COMMERCE
BUREAU OF THE CENSUS

A-1b

U. S. GOVERNMENT PRINTING OFFICE

D 620

LOUISIANA

Doris Irah (INDIVIDUAL)

VOL. 40 E.D. 51

SHEET 5 LINE 10

3 (COLOR) 10 (AGE) Louisiana (BIRTHPLACE)

Orleans (COUNTY)

New Orleans (CITY) Farat (STREET) 3629 (HOUSE NO.)

ENUMERATED WITH Briga Georgiana

RELATIONSHIP TO ABOVE Granddaughter

REMARKS

1920 CENSUS—INDEX
DEPARTMENT OF COMMERCE
BUREAU OF THE CENSUS

A-2

D 620

LOUISIANA

[illegible] Irene
(HEAD OF FAMILY)

VOL. 4 E.D. 268

SHEET 7 LINE 99

[illegible] (COLOR) [illegible] (AGE) Louisiana (BIRTHPLACE) (CITIZENSHIP)

[illegible] (COUNTY)

New Orleans (CITY) [illegible] (STREET) [illegible] (HOUSE NO.)

OTHER MEMBERS OF FAMILY

NAME	RELATIONSHIP	AGE	BIRTHPLACE	CITIZENSHIP
[illegible] Anna	D	44	Louisiana	
[illegible]	G S	18	Louisiana	
[illegible]	G D	14	Louisiana	
[illegible]	G S	12	Louisiana	
[illegible]	G D	10	Louisiana	

1920 CENSUS—INDEX
DEPARTMENT OF COMMERCE
BUREAU OF THE CENSUS

A-1a

U. S. GOVERNMENT PRINTING OFFICE

Davis Irene

D620

Dorsey, Iretta (HEAD OF FAMILY)

STATE LOUISIANA

VOL. 48 E.D. 59

SHEET 45 LINE 95

B (COLOR) 22 (AGE) Louisiana (BIRTHPLACE) (CITIZENSHIP)

Rapides (COUNTY)

Alexandria (CITY) Mason A (STREET) NR (HOUSE NO.)

OTHER MEMBERS OF FAMILY

NAME	RELATIONSHIP	AGE	BIRTHPLACE	CITIZENSHIP
George, Junius	B ✓	27	Louisiana	
— Roosevelt	B ✓	16	Louisiana	
Clinton, Lelah	R	27	Louisiana	
Griffins, Willie Lee	R	3 7/12	Louisiana	

1920 CENSUS—INDEX
DEPARTMENT OF COMMERCE
BUREAU OF THE CENSUS

A-1a

U. S. GOVERNMENT PRINTING OFFICE

(See Dorsey, Netta)

CD 620

LOUISIANA

Dorsey, Irma
(INDIVIDUAL)

VOL. 48 E.D. 59

SHEET 56 LINE 95

B (COLOR) 16 (AGE) Louisiana (BIRTHPLACE) (CITIZENSHIP)

Rapides (COUNTY)

Alexandria (CITY) Harrison (STREET) M (HOUSE NO.)

ENUMERATED WITH Williams, Dan

RELATIONSHIP TO ABOVE Daughter

REMARKS

1920 CENSUS—INDEX
DEPARTMENT OF COMMERCE
BUREAU OF THE CENSUS

A-2

U. S. GOVERNMENT PRINTING OFFICE

D 620

LOUISIANA

Lacy, Irma (INDIVIDUAL)

VOL. 41 E. D. 202

SHEET 19 LINE 70

Blu (COLOR) 14 (AGE) Louisiana (BIRTHPLACE) _____ (NATIONALITY)

Lincoln (COUNTY)

Ruston (CITY) Wilson (STREET) 2815 (HOUSE NO.)

ENUMERATED WITH Johnson, Willie

RELATIONSHIP TO ABOVE Daughter

REMARKS _____

1920 CENSUS—INDEX
DEPARTMENT OF COMMERCE
BUREAU OF THE CENSUS

A-8

U. S. GOVERNMENT PRINTING OFFICE (1920)

D620

LOUISIANA

Dares Irvin H (INDIVIDUAL) VOL. 38 E.D. 126

SHEET 10 LINE 98

W (COLOR) 22 (AGE) Louisiana (BIRTHPLACE) (CITIZENSHIP)

Orleans (COUNTY)

New Orleans (CITY) Grand Route St John (STREET) 2803 (HOUSE NO.)

ENUMERATED WITH Odonnell, Paul D

RELATIONSHIP TO ABOVE Brother in Law

REMARKS

1920 CENSUS—INDEX
DEPARTMENT OF COMMERCE
BUREAU OF THE CENSUS

A-2

D 620

Dorch, Isabelle
(HEAD OF FAMILY)

STATE LOUISIANA

VOL. 10 E. D. 38

SHEET 21 LINE 32

3 (COLOR) 57 (AGE) Louisiana (BIRTHPLACE) (CITIZENSHIP)

Caddo (COUNTY)

(CITY) (STREET) (HOUSE NO.)

OTHER MEMBERS OF FAMILY

NAME	RELATIONSHIP	AGE	BIRTHPLACE	CITIZENSHIP
Martin, Annie	Si	48	Louisiana	

1920 CENSUS—INDEX
DEPARTMENT OF COMMERCE
BUREAU OF THE CENSUS

A-1a

U. S. GOVERNMENT PRINTING OFFICE

D 620

STATE LOUISIANA

Doris, Isiah (HEAD OF FAMILY)

VOL. 23 E.D. 56

SHEET 8 LINE 83

B (COLOR) 36 (AGE) Louisiana (BIRTHPLACE) (CITIZENSHIP)

Iberville (COUNTY)

— (CITY) — (STREET) — (HOUSE NO.)

OTHER MEMBERS OF FAMILY

NAME	RELATIONSHIP	AGE	BIRTHPLACE	CITIZENSHIP
Doris, Louiza	W	41	Louisiana	
Benter, Willie	S S	15 10/12	Louisiana	
— Louise	S D	10 10/12	Louisiana	
Doris, Isiah	S	7 7/12	Louisiana	
see Davis, Isiah				

1920 CENSUS—INDEX
DEPARTMENT OF COMMERCE
BUREAU OF THE CENSUS

A-1a

U. S. GOVERNMENT PRINTING OFFICE

D 620

Darcie, Isom
(INDIVIDUAL)

LOUISIANA

VOL. 1 E. D. 2

SHEET 21 LINE 36

W 9 Louisiana
(COLOR) (AGE) (BIRTHPLACE) (CITIZENSHIP)

Acadia
(COUNTY)

(CITY) (STREET) (HOUSE NO.)

ENUMERATED WITH Arceneaux, J. S.

RELATIONSHIP TO ABOVE Adopted Daughter

REMARKS

1920 CENSUS—INDEX
DEPARTMENT OF COMMERCE
BUREAU OF THE CENSUS

A-3

U. S. GOVERNMENT PRINTING OFFICE 11—1927

D 620

LOUISIANA

Doris, Ivorry
(HEAD OF FAMILY)

VOL. 6 E.D. 109

SHEET 23 LINE 50

B 39 Texas
(COLOR) (AGE) (BIRTHPLACE) (CITIZENSHIP)

Beauregard
(COUNTY)

Merryville
(CITY) (STREET) (HOUSE NO.)

OTHER MEMBERS OF FAMILY

NAME	RELATION-SHIP	AGE	BIRTHPLACE	CITIZEN-SHIP
Doris, Daisy	W	38	Texas	
Green, Clastinda	Bd	15	Louisiana	
Wilkins, Hary	Bo	28	Texas	

1920 CENSUS—INDEX
DEPARTMENT OF COMMERCE
BUREAU OF THE CENSUS

A-1a

U. S. GOVERNMENT PRINTING OFFICE 16—11679

D 620

LOUISIANA

Dorsey, Ivy (INDIVIDUAL)

VOL. 47 E.D. 83

SHEET 20 LINE 75

B (COLOR) 5 2/12 (AGE) Louisiana (BIRTHPLACE) (NATIONALITY)

Pointe Coupee (COUNTY)

(CITY) (STREET) (HOUSE NO.)

ENUMERATED WITH Washington, Lima

RELATIONSHIP TO ABOVE grandson

REMARKS

1920 CENSUS—INDEX
DEPARTMENT OF COMMERCE
BUREAU OF THE CENSUS

A-3

U. S. GOVERNMENT PRINTING OFFICE 1 [illegible]

D 620

Dayries, G A
(HEAD OF FAMILY)

LOUISIANA

VOL. 16 E.D. 26

SHEET 8 LINE 74

M 58 Louisiana
(COLOR) (AGE) (BIRTHPLACE) (NATIONALITY)

East Baton Rouge
(COUNTY)

Baton Rouge St Hypolite 633
(CITY) (STREET) (HOUSE NO.)

OTHER MEMBERS OF FAMILY

NAME	RELATION-SHIP	AGE	BIRTHPLACE	CITIZEN-SHIP
Dayries Mathilde	W	52	Louisiana	
- Antonio	S	21	Louisiana	
- Edgar	S	19	Louisiana	
- Lucille	D	17	Louisiana	
- Isabel	D	12	Louisiana	

1920 CENSUS—INDEX
DEPARTMENT OF COMMERCE
BUREAU OF THE CENSUS

A-16

U. S. GOVERNMENT PRINTING OFFICE 1—1920

D 620

D 620

LOUISIANA

(HEAD OF FAMILY)

VOL. 5D E.D. 124

SHEET 2 LINE 37

(COLOR) (AGE) (BIRTHPLACE) (CITIZENSHIP)

(COUNTY)

(CITY) (STREET) (HOUSE NO.)

OTHER MEMBERS OF FAMILY

NAME	RELATION-SHIP	AGE	BIRTHPLACE	CITIZEN-SHIP

1920 CENSUS—INDEX
DEPARTMENT OF COMMERCE
BUREAU OF THE CENSUS

A-18

U. S. GOVERNMENT PRINTING OFFICE 16—1920

D 620

Dares, J. M.
(HEAD OF FAMILY)

LOUISIANA

VOL. 43 E.D. 229

SHEET 15 LINE 41

W (COLOR) 35 (AGE) France (BIRTHPLACE) -al- (CITIZENSHIP)

New Orleans (CITY) Cadiz (STREET) 1922 (HOUSE NO.)

OTHER MEMBERS OF FAMILY

NAME	RELATION-SHIP	AGE	BIRTHPLACE	CITIZEN-SHIP
Dares, Irene	W.	27	France	al
— Henry	S	4	Louisiana	
— Leon	S	2	Louisiana	

1920 CENSUS—INDEX
DEPARTMENT OF COMMERCE
BUREAU OF THE CENSUS

A-16

D 620

LOUISIANA

D 620

LOUISIANA

Dorsey, Jack (HEAD OF FAMILY)

VOL. 4 E. D. 10

SHEET V LINE 23

B (COLOR) 60 (AGE) Louisiana (BIRTHPLACE)

(CITIZENSHIP)

Assumption (COUNTY)

(CITY) (STREET) (HOUSE NO.)

OTHER MEMBERS OF FAMILY

NAME	RELATION-SHIP	AGE	BIRTHPLACE	CITIZEN-SHIP
Dorsey, Sarah	W	58	Louisiana	

1920 CENSUS—INDEX
DEPARTMENT OF COMMERCE
BUREAU OF THE CENSUS

A-16

U. S. GOVERNMENT PRINTING OFFICE 11—1571

D620

LOUISIANA

Dorsey, Jack (INDIVIDUAL)

VOL. 17 E.D. 28

SHEET 17 LINE 65

Mu (COLOR) 22 (AGE) Louisiana (BIRTHPLACE) (CITIZENSHIP)

East Carroll (COUNTY)

Lake Providence (CITY) Arlington Addition (STREET) — (HOUSE NO.)

ENUMERATED WITH Dorsey, Jake

RELATIONSHIP TO ABOVE Brother

REMARKS

1920 CENSUS—INDEX
DEPARTMENT OF COMMERCE
BUREAU OF THE CENSUS

A-2

U. S. GOVERNMENT PRINTING OFFICE

D 628

LOUISIANA

Davis, Jack
(INDIVIDUAL)

VOL. 14 E.D. 94

SHEET 8 LINE 50

Mu (COLOR) 18 (AGE) Louisiana (BIRTHPLACE)

Claiborne (COUNTY)

(CITY) (STREET) (HOUSE NO.)

ENUMERATED WITH Davis, Piero

RELATIONSHIP TO ABOVE Brother

REMARKS

See Davis, Jack

1920 CENSUS—INDEX
DEPARTMENT OF COMMERCE
BUREAU OF THE CENSUS

A-8

D 620

LOUISIANA

Drewes Jacob (HEAD OF FAMILY)

VOL. 38 E.D. 130

SHEET 4 LINE 2

W (COLOR) 56 (AGE) Louisiana (BIRTHPLACE) (CITIZENSHIP)

St Tammany (COUNTY)

New Orleans (CITY) Mandeville (STREET) 620 (HOUSE NO.)

OTHER MEMBERS OF FAMILY

NAME	RELATIONSHIP	AGE	BIRTHPLACE	CITIZENSHIP
Drewes Gertrude	Wife	54	Louisiana	
" Odette	D	20	Louisiana	
" Augustine	D	19	Louisiana	

1920 CENSUS—INDEX
DEPARTMENT OF COMMERCE
BUREAU OF THE CENSUS

A-16

U. S. GOVERNMENT PRINTING OFFICE

D 620

D 620

Drago, Joseph
(HEAD OF FAMILY)

LOUISIANA

VOL. 35 E.D. 6

SHEET 8 LINE 60

1891 Al
(CITIZENSHIP)

N (COLOR) 53 (AGE) Italy (BIRTHPLACE)

Jefferson (COUNTY)

(CITY) (STREET) (HOUSE NO.)

OTHER MEMBERS OF FAMILY

NAME	RELATIONSHIP	AGE	BIRTHPLACE	CITIZENSHIP
Drago, Josephine	W	48	Italy	Al

1920 CENSUS—INDEX
DEPARTMENT OF COMMERCE
BUREAU OF THE CENSUS

A-1a

U. S. GOVERNMENT PRINTING OFFICE (1919)

D 620

D 620

LOUISIANA

VOL. 26 E.D. 32

SHEET 3 LINE 36

Dorsey Jake
(NAME OF HEAD OF FAMILY)

B - 45 Louisiana
(COLOR) (AGE) (BIRTHPLACE)

Lafayette
(COUNTY)

Lafayette Fazel 22
(CITY) (STREET) (HOUSE NO.)

OTHER MEMBERS OF FAMILY

NAME	RELATION-SHIP	AGE	BIRTHPLACE	CITIZEN-SHIP
Dorsey Elvina	W	39	Louisiana	
" Callie	S	12	Louisiana	
" Julia M.	D	10	Louisiana	
" Emma	D	9	Louisiana	
" Irma	D	5	Louisiana	

1920 CENSUS—INDEX
DEPARTMENT OF COMMERCE
BUREAU OF THE CENSUS

A-16

U. S. GOVERNMENT PRINTING OFFICE

Dorsey Jake

(HEAD OF FAMILY—CONTINUED)

STATE Louisiana

OTHER MEMBERS OF FAMILY—CONTINUED

NAME	RELATIONSHIP	AGE	BIRTHPLACE	CITIZENSHIP
Dorsey Nathan	S	3	Louisiana	
— Norma D	D	9 mo.	Louisiana	

1920 CENSUS—INDEX
DEPARTMENT OF COMMERCE
BUREAU OF THE CENSUS

A-1b

U. S. GOVERNMENT PRINTING OFFICE

D 620

LOUISIANA

D 620

LOUISIANA

Dorsey, Jake (HEAD OF FAMILY)

VOL. 48 E.D. 59

SHEET 42 LINE 82

B (COLOR) 33 (AGE) Louisiana (BIRTHPLACE) (CITIZENSHIP)

Rapides (COUNTY)

Alexandria (CITY) Hardtner (STREET) NR (HOUSE NO.)

OTHER MEMBERS OF FAMILY

NAME	RELATIONSHIP	AGE	BIRTHPLACE	CITIZENSHIP
Dorsey, Lena	W	23	Louisiana	

1920 CENSUS—INDEX
DEPARTMENT OF COMMERCE
BUREAU OF THE CENSUS

A-1a

U. S. GOVERNMENT PRINTING OFFICE

D 620

LOUISIANA

Drake James (HEAD OF FAMILY)

VOL. 50 E. D. 49

SHEET 10 LINE 4

(COLOR) (AGE) Louisiana (BIRTHPLACE) (CITIZENSHIP)

Red River (COUNTY)

Oreshatta (CITY) Abney (STREET) 4R (HOUSE NO.)

OTHER MEMBERS OF FAMILY

NAME	RELATIONSHIP	AGE	BIRTHPLACE	CITIZENSHIP
Drake Virginia	W	32	Louisiana	
— Pearl	D	13	Louisiana	
— Modesta	D	1	Louisiana	

1920 CENSUS—INDEX
DEPARTMENT OF COMMERCE
BUREAU OF THE CENSUS

A-1a

D 620

LOUISIANA

D 620

LOUISIANA

Deroche James (HEAD OF FAMILY)

VOL. 63 E.D. 90

SHEET 16 LINE 25

W (COLOR) 30 (AGE) Louisiana (BIRTHPLACE) (CITIZENSHIP)

Terrebonne (COUNTY)

(CITY) (STREET) (HOUSE NO.)

OTHER MEMBERS OF FAMILY

NAME	RELATIONSHIP	AGE	BIRTHPLACE	CITIZENSHIP
Deroche, Mary	W	27	Louisiana	
— Hazel	D	6	Louisiana	
— Randolph	S	4 1/12	Louisiana	

1920 CENSUS—INDEX
DEPARTMENT OF COMMERCE
BUREAU OF THE CENSUS

A-1a

U. S. GOVERNMENT PRINTING OFFICE

D620

Ford, James

LOUISIANA

VOL. 50 E.D. 50

SHEET 15 LINE 6

(HEAD OF FAMILY)

B 24 Louisiana

(COLOR) (AGE) (BIRTHPLACE)

St John the Baptist

(COUNTY)

(CITY) (STREET) (HOUSE NO.)

OTHER MEMBERS OF FAMILY

NAME	RELATION-SHIP	AGE	BIRTHPLACE	CITIZEN-SHIP

1920 CENSUS—INDEX
DEPARTMENT OF COMMERCE
BUREAU OF THE CENSUS

A-12

D 620

Darsey, James (INDIVIDUAL)

LOUISIANA

VOL. xx E.D. 23

SHEET 5 LINE 98

w (COLOR) 40 (AGE) Louisiana (BIRTHPLACE) (NATIONALITY)

Iberia (COUNTY)

(CITY) (STREET) (HOUSE NO.)

ENUMERATED WITH Mass, Marvin (Jr)

RELATIONSHIP TO ABOVE Hired Man

REMARKS

1920 CENSUS—INDEX
DEPARTMENT OF COMMERCE
BUREAU OF THE CENSUS

A-3

U. S. GOVERNMENT PRINTING OFFICE

D 620

Dorsey, James

STATE LOUISIANA

VOL. 18 E.D. 68

SHEET 9 LINE 30

0 30 Louisiana

(COLOR) (AGE) (BIRTHPLACE)

Madison

(COUNTY)

(CITY) (STREET) (HOUSE NO.)

ENUMERATED WITH Not Reported

RELATIONSHIP TO ABOVE Not Reported

REMARKS

1920 CENSUS—INDEX
DEPARTMENT OF COMMERCE
BUREAU OF THE CENSUS

A6

D 620

LOUISIANA

D 621

LOUISIANA

Drake, James (HEAD OF FAMILY)

VOL. 8 E.D. 49

SHEET 7 LINE 47

W (COLOR) 34 (AGE) Louisiana (BIRTHPLACE) (CITIZENSHIP)

Calcasieu (COUNTY)

(CITY) (STREET) (HOUSE NO.)

OTHER MEMBERS OF FAMILY

NAME	RELATIONSHIP	AGE	BIRTHPLACE	CITIZENSHIP
Drake, Pearl	W	30	Louisiana	
Miller, George	F.L.	73	England	Na

1920 CENSUS—INDEX
DEPARTMENT OF COMMERCE
BUREAU OF THE CENSUS

A-1a

U. S. GOVERNMENT PRINTING OFFICE

D 620

LOUISIANA

DeRose James Sr
(HEAD OF FAMILY)

VOL. 39 E.D. 144

SHEET 5 LINE 11

W 54 Louisiana
(COLOR) (AGE) (BIRTHPLACE)

Orleans
(COUNTY)

New Orleans Dauphine 3122
(CITY) (STREET) (HOUSE NO.)

OTHER MEMBERS OF FAMILY

NAME	RELATION-SHIP	AGE	BIRTHPLACE	CITIZEN-SHIP
DeRose, Louise	W	43	Louisiana	

1920 CENSUS—INDEX
DEPARTMENT OF COMMERCE
BUREAU OF THE CENSUS

A-16

D 620

LOUISIANA

Deroche James
(HEAD OF FAMILY)

VOL. 63 E.D. 92

SHEET 2 LINE 87

W (COLOR) 31 (AGE) Louisiana (BIRTHPLACE) (CITIZENSHIP)

Terrebonne (COUNTY)

Houma (CITY) Roosevelt (STREET) 583 (HOUSE NO.)

OTHER MEMBERS OF FAMILY

NAME	RELATION-SHIP	AGE	BIRTHPLACE	CITIZEN-SHIP
Deroche, Mary	W	27	Louisiana	
— Hazel	D	5	Louisiana	
— Randolph	S	4	Louisiana	

1920 CENSUS—INDEX
DEPARTMENT OF COMMERCE
BUREAU OF THE CENSUS

A-16

U. S. GOVERNMENT PRINTING OFFICE (11—1927)

D 620

LOUISIANA

Deroche, James (HEAD OF FAMILY)

VOL. 63 E. D. 96

SHEET 16 LINE 24

W (COLOR) 27 (AGE) Louisiana (BIRTHPLACE) (CITIZENSHIP)

Terrebonne (COUNTY)

— (CITY) — (STREET) — (HOUSE NO.)

OTHER MEMBERS OF FAMILY

NAME	RELATIONSHIP	AGE	BIRTHPLACE	CITIZENSHIP
Deroche, Ella	W	21	Louisiana	
— Wilden	S	1 1/2	Louisiana	

1920 CENSUS—INDEX
DEPARTMENT OF COMMERCE
BUREAU OF THE CENSUS

A-1a

U. S. GOVERNMENT PRINTING OFFICE

D620

LOUISIANA

Dorsey James (HEAD OF FAMILY)

VOL. 47 E.D. 80

SHEET 19 LINE 45

D (COLOR) 57 (AGE) Mississippi (BIRTHPLACE) (CITIZENSHIP)

Pointe Coupee (COUNTY)

Torras (CITY) (STREET) (HOUSE NO.)

OTHER MEMBERS OF FAMILY

NAME	RELATION-SHIP	AGE	BIRTHPLACE	CITIZEN-SHIP
Dorsey, Fannie	W	50	Mississippi	
John	S	16	Mississippi	

1920 CENSUS—INDEX
DEPARTMENT OF COMMERCE
BUREAU OF THE CENSUS

A-1a

D 620

D 620

Locke, James S.
(HEAD OF FAMILY)

LOUISIANA

VOL. 10 E.D. 36

SHEET 58 LINE 45

(RACE) W (AGE) Texas (BIRTHPLACE)

(CITIZENSHIP)

Caddo
(COUNTY)

(CITY) (STREET) (HOUSE NO.)

OTHER MEMBERS OF FAMILY

NAME	RELATION-SHIP	AGE	BIRTHPLACE	CITIZEN-SHIP
Locke Emma	W	44	Texas	
" Arthur	S	20	Texas	

1920 CENSUS—INDEX
DEPARTMENT OF COMMERCE
BUREAU OF THE CENSUS

A-16

U. S. GOVERNMENT PRINTING OFFICE

T 620

STATE LOUISIANA

Dark, James C
(NAME OF HEAD OF FAMILY)

VOL. 67 E.D. 111

SHEET 11 LINE 66

W (COLOR) 27 (AGE) Louisiana (BIRTHPLACE)

Winn (COUNTY)

(CITY) (STREET) (HOUSE NO.)

OTHER MEMBERS OF FAMILY

NAME	RELATION-SHIP	AGE	BIRTHPLACE	CITIZEN-SHIP
Dark, Maud L.	W	22	Louisiana	

1920 CENSUS—INDEX
DEPARTMENT OF COMMERCE
BUREAU OF THE CENSUS

A-18

U. S. GOVERNMENT PRINTING OFFICE

D 620

LOUISIANA

Drake, James W (HEAD OF FAMILY)

VOL. 8 E.D. 49

SHEET 2 LINE 82

W (COLOR) 53 (AGE) Louisiana (BIRTHPLACE) (CITIZENSHIP)

Calcasieu (COUNTY)

(CITY) (STREET) (HOUSE NO.)

OTHER MEMBERS OF FAMILY

NAME	RELATIONSHIP	AGE	BIRTHPLACE	CITIZENSHIP
Drake, Willie Mae	D	42	Louisiana	
— Clarence	G.S.	13	Louisiana	
— Leander	G.S.	7	Louisiana	
— Wilson	G.S.	4 1/2	Louisiana	

1920 CENSUS—INDEX
DEPARTMENT OF COMMERCE
BUREAU OF THE CENSUS

A-1a

U. S. GOVERNMENT PRINTING OFFICE

D 620

LOUISIANA

Dorsey, Jane
(NAME OF FAMILY)

VOL. 23 E.D. 58

SHEET 6 LINE 51

N 55 Louisiana
(COLOR) (AGE) (BIRTHPLACE)

Iberville
(COUNTY)

(CITY) (STREET) (HOUSE NO.)

OTHER MEMBERS OF FAMILY

NAME	RELATION-SHIP	AGE	BIRTHPLACE	CITIZEN-SHIP
Brock, Lizzy	D	21	Louisiana	

1920 CENSUS—INDEX
DEPARTMENT OF COMMERCE
BUREAU OF THE CENSUS

A-16

U. S. GOVERNMENT PRINTING OFFICE

D620

STATE LOUISIANA

Darcey, Jane
(HEAD OF FAMILY)

VOL. 63 E.D. 89

SHEET 22 LINE 41

B 50 Louisiana
(COLOR) (AGE) (BIRTHPLACE) (CITIZENSHIP)

Terrebonne
(COUNTY)

(CITY) (STREET) (HOUSE NO.)

OTHER MEMBERS OF FAMILY

NAME	RELATIONSHIP	AGE	BIRTHPLACE	CITIZENSHIP
Darcey, Lidnie	S	17	Louisiana	

1920 CENSUS—INDEX
DEPARTMENT OF COMMERCE
BUREAU OF THE CENSUS

A-1a

U. S. GOVERNMENT PRINTING OFFICE

D 620

LOUISIANA

D 620

LOUISIANA

Dourreaux, Jean (HEAD OF FAMILY) VOL. 57 E.D. 76

SHEET 4 LINE 59

(COLOR) (AGE) France (BIRTHPLACE) 1899 Al (CITIZENSHIP)

St Bernard (COUNTY)

(CITY) Angela Ave (STREET) 347 (HOUSE NO.)

OTHER MEMBERS OF FAMILY

NAME	RELATIONSHIP	AGE	BIRTHPLACE	CITIZENSHIP
Dourreaux, Marie	W	56	France	Al
Spindler, Marie	D	29	Louisiana	
Dourreaux, Paul	S	25	Louisiana	

1920 CENSUS—INDEX
DEPARTMENT OF COMMERCE
BUREAU OF THE CENSUS

A-1a

D 620

LOUISIANA

Dar Jew, Jeanne (INDIVIDUAL)

VOL. 42 E.D. 215

SHEET 5 LINE 34

W (COLOR) 76 (AGE) France (BIRTHPLACE) un al (CITIZENSHIP)

Orleans (COUNTY)

New Orleans (CITY) Louisiana (STREET) 1724 (HOUSE NO.)

ENUMERATED WITH Girot Marie

RELATIONSHIP TO ABOVE Aunt

REMARKS

1920 CENSUS—INDEX
DEPARTMENT OF COMMERCE
BUREAU OF THE CENSUS

A-3

U. S. GOVERNMENT PRINTING OFFICE

D 620

LOUISIANA

D 620

LOUISIANA

Dorsey, Jeff (NAME OF INDIVIDUAL)

VOL. 46 E.D. 86

SHEET 3 LINE 63

B (COLOR) 42 (AGE) Louisiana (BIRTHPLACE)

Ouachita (COUNTY)

Monroe (CITY) North St (STREET) 501½ (HOUSE NO.)

ENUMERATED WITH Jackson, Ellen

RELATIONSHIP TO ABOVE Boarder

REMARKS

1920 CENSUS—INDEX
DEPARTMENT OF COMMERCE
BUREAU OF THE CENSUS

see Dorsey, Jeff

A-3

U. S. GOVERNMENT PRINTING OFFICE

D 620

LOUISIANA

[illegible] (HEAD OF FAMILY)

VOL. 62 E.D. 120

SHEET 7 LINE 37

[illegible] (COLOR) [illegible] (AGE) [illegible] (BIRTHPLACE) (CITIZENSHIP)

[illegible] (COUNTY)

(CITY) (STREET) (HOUSE NO.)

OTHER MEMBERS OF FAMILY

NAME	RELATIONSHIP	AGE	BIRTHPLACE	CITIZENSHIP
[illegible]	[illegible]	[illegible]	Louisiana	
[illegible]	[illegible]	[illegible]	Louisiana	
[illegible]	[illegible]	[illegible]	Louisiana	
[illegible]	[illegible]	[illegible]	Louisiana	
[illegible]	[illegible]	[illegible]	Louisiana	

1920 CENSUS—INDEX
DEPARTMENT OF COMMERCE
BUREAU OF THE CENSUS

A-1a

U. S. GOVERNMENT PRINTING OFFICE

D 220

LOUISIANA

Darcey, Jessie
(HEAD OF FAMILY)

VOL. 21 E. D. 1 d

SHEET 3 LINE 44

W 21 Louisiana
(COLOR) (AGE) (BIRTHPLACE)

Plaquemines
(COUNTY)

(CITY) (STREET) (HOUSE NO.)

OTHER MEMBERS OF FAMILY

NAME	RELATION-SHIP	AGE	BIRTHPLACE	CITIZEN-SHIP
Darcey, Judith	W	21	Louisiana	

1920 CENSUS—INDEX
DEPARTMENT OF COMMERCE
BUREAU OF THE CENSUS

A-18

U. S. GOVERNMENT PRINTING OFFICE

D620

LOUISIANA

Drake, Jessie (HEAD OF FAMILY)

VOL. 24 E.D. 69

SHEET 9 LINE 15

Pa (COLOR) 48 (AGE) Louisiana (BIRTHPLACE) (CITIZENSHIP)

Livingston (COUNTY)

Denham Springs (CITY) Center Ville (STREET) (HOUSE NO.)

OTHER MEMBERS OF FAMILY

NAME	RELATIONSHIP	AGE	BIRTHPLACE	CITIZENSHIP
Drake, Mary L	Wf	33	Louisiana	
[illegible]	[illegible]	15	Louisiana	
Paper, Cornelius	GS	13	Louisiana	
Garner, Toris	GS	12	Louisiana	

1920 CENSUS—INDEX
DEPARTMENT OF COMMERCE
BUREAU OF THE CENSUS

A-1a

U. S. GOVERNMENT PRINTING OFFICE

D 620

LOUISIANA

STATE

Dorcey, Jennett (INDIVIDUAL)

VOL. 49 E.D. 74

SHEET 21 LINE 78

B (COLOR) 11/12 (AGE) Louisiana (BIRTHPLACE)

Rapides (COUNTY)

Deneville (CITY) Methodist Hse (STREET) 8 (HOUSE NO.)

ENUMERATED WITH Woode, W. M

RELATIONSHIP TO ABOVE Daughter

REMARKS Apparently Daughter of Dorcey, Edith
sheet 21 Line 77

1920 CENSUS—INDEX
DEPARTMENT OF COMMERCE
BUREAU OF THE CENSUS

A-8

D 620

Dorsey, Jim (HEAD OF FAMILY)

LOUISIANA

VOL. 20 E. D. 76

SHEET 8 LINE 22

B (COLOR) 28 (AGE) Louisiana (BIRTHPLACE)

Morehouse (COUNTY)

(CITY) (STREET) (HOUSE NO.)

OTHER MEMBERS OF FAMILY

NAME	RELATION-SHIP	AGE	BIRTHPLACE	CITIZEN-SHIP
Dorsey, Cora	W	25	Louisiana	

1920 CENSUS—INDEX
DEPARTMENT OF COMMERCE
BUREAU OF THE CENSUS

A-16

D 620

Dorsey Jim
(INDIVIDUAL)

LOUISIANA
VOL. 13 E.D. 18
SHEET 17 LINE 44

B 54 Mississippi
(COLOR) (AGE) (BIRTHPLACE)

(CITIZENSHIP)

Concordia
(COUNTY)

(CITY) (STREET) (HOUSE NO.)

ENUMERATED WITH Dorsey Sandy

RELATIONSHIP TO ABOVE Brother

REMARKS

1920 CENSUS—INDEX
DEPARTMENT OF COMMERCE
BUREAU OF THE CENSUS

A-3

D 620

LOUISIANA

Dorsey, Jim (INDIVIDUAL)

VOL. 47 E.D. 81

SHEET 11 LINE 11

Mu (OWNING) 8 (AGE) Mississippi (BIRTHPLACE)

Pointe Coupee (COUNTY)

Batchelor (CITY)

ENUMERATED WITH Cotten, Alex B.

RELATIONSHIP TO ABOVE Servant

REMARKS

1920 CENSUS—INDEX
DEPARTMENT OF COMMERCE
BUREAU OF THE CENSUS

A-3

D 620

D 620

Dorris Joe
(HEAD OF FAMILY)

STATE LOUISIANA
VOL. 7 E.D. 11
SHEET 11 LINE 36

W 37 Arkansas
(COLOR) (AGE) (BIRTHPLACE) (CITIZENSHIP)

Bienville
(COUNTY)

(CITY) (STREET) (HOUSE NO.)

OTHER MEMBERS OF FAMILY

NAME	RELATION-SHIP	AGE	BIRTHPLACE	CITIZEN-SHIP
Dorris, Mary	W	32	Louisiana	
Loyd	S	14	Louisiana	
Ree	D	10	Louisiana	
Robert	S	8	Louisiana	
Anthony	S	5	Louisiana	

1920 CENSUS—INDEX
DEPARTMENT OF COMMERCE
BUREAU OF THE CENSUS

#1 see #2

U. S. GOVERNMENT PRINTING OFFICE

STATE Louisiana

Dorris, Joe

HEAD OF FAMILY—CONTINUED

OTHER MEMBERS OF FAMILY—CONTINUED

NAME	RELATION SHIP	AGE	BIRTHPLACE	CITIZEN SHIP
Dorris, Andrew	S	3 1/12	Louisiana	
" James D	S	9 1/12	Louisiana	

1920 CENSUS—INDEX
DEPARTMENT OF COMMERCE
BUREAU OF THE CENSUS

#2 see #1

A-15

U. S. GOVERNMENT PRINTING OFFICE

D 620

D 620

LOUISIANA

Doriac, Joe
(HEAD OF FAMILY)

VOL. 7 E.D. 54

SHEET 6 LINE 98

W (COLOR) 48 (AGE) France (BIRTHPLACE) 1893 N (CITIZENSHIP)

[illegible] (COUNTY)

[illegible] (CITY) Hampton (STREET) (HOUSE NO.)

OTHER MEMBERS OF FAMILY

NAME	RELATIONSHIP	AGE	BIRTHPLACE	CITIZENSHIP
[illegible]	[illegible]	[illegible]	France	[illegible]
[illegible]	[illegible]	[illegible]	Louisiana	

1920 CENSUS—INDEX
DEPARTMENT OF COMMERCE
BUREAU OF THE CENSUS

A-1a

0620

Dorsey Joe
(HEAD OF FAMILY)

LOUISIANA

VOL. 30 E.D. 76

SHEET 11 LINE 58

Mu (COLOR) 6 (AGE) Louisiana (BIRTHPLACE) (CITIZENSHIP)

Morehouse (COUNTY)

(CITY) (STREET) (HOUSE NO.)

OTHER MEMBERS OF FAMILY

NAME	RELATIONSHIP	AGE	BIRTHPLACE	CITIZENSHIP
Dorsey Mandy	W	40	Louisiana	
— Perry	S	22	Louisiana	
— Ellen	D	17	Louisiana	
— Mineal	S	16	Louisiana	

1920 CENSUS—INDEX
DEPARTMENT OF COMMERCE
BUREAU OF THE CENSUS

A-1a

D 620

LOUISIANA

VOL. 63 E.D. 82

SHEET 2 LINE 23

Darcey, Joe
(HEAD OF FAMILY)

W 67 Louisiana
(COLOR) (AGE) (BIRTHPLACE)

Terrebonne
(COUNTY)

(CITY) (STREET) (HOUSE NO.)

OTHER MEMBERS OF FAMILY

NAME	RELATION-SHIP	AGE	BIRTHPLACE	CITIZEN-SHIP
Darcey, Mary	W	66	Louisiana	
✓ Paul	S	27	Louisiana	

1920 CENSUS—INDEX
DEPARTMENT OF COMMERCE
BUREAU OF THE CENSUS

Ans

D 620

Drago, Joe
(HEAD OF FAMILY)

LOUISIANA

VOL. 5 E.D. 2

SHEET 2 LINE 22

W 25 Louisiana
(COLOR) (BIRTHPLACE) (CITIZENSHIP)

Avoyelles
(COUNTY)

Marksville Market
(CITY) (STREET) (HOUSE NO.)

OTHER MEMBERS OF FAMILY

NAME	RELATION-SHIP	AGE	BIRTHPLACE	CITIZEN-SHIP
Drago, Sarah	W	19	Louisiana	
Mary	D	1 4/12	Louisiana	
Frances	D	6/12	Louisiana	

1920 CENSUS—INDEX
DEPARTMENT OF COMMERCE
BUREAU OF THE CENSUS

A-18

U. S. GOVERNMENT PRINTING OFFICE 11—41871

D 620

LOUISIANA

Dorsey Joe
(INDIVIDUAL)

VOL. 16 E.D. 26

SHEET 7 LINE 71

B (COLOR) 22 (AGE) Louisiana (BIRTHPLACE) (CITIZENSHIP)

East Baton Rouge
(COUNTY)

(CITY) (STREET) (HOUSE NO.)

ENUMERATED WITH Burns William

RELATIONSHIP TO ABOVE Stepson

REMARKS

1920 CENSUS—INDEX
DEPARTMENT OF COMMERCE
BUREAU OF THE CENSUS

A-3

U. S. GOVERNMENT PRINTING OFFICE

D 620

LOUISIANA

Dorsey, Joe (HEAD OF FAMILY)

VOL. 49 E.D. 64

SHEET 1 LINE 70

B (COLOR) 51 (AGE) Louisiana (BIRTHPLACE) (CITIZENSHIP)

Rapides (COUNTY)

(CITY) (STREET) (HOUSE NO.)

OTHER MEMBERS OF FAMILY

NAME	RELATIONSHIP	AGE	BIRTHPLACE	CITIZENSHIP
Dorsey, Lena	W	49	Louisiana	
Johnson, Louis	G.S.	11	Louisiana	
Dobry, Charley	N	12	Louisiana	
Lovis, Mitten	Ni	27	Louisiana	
Geo. Fisher	F.L.	101	Kentucky	

1920 CENSUS—INDEX
DEPARTMENT OF COMMERCE
BUREAU OF THE CENSUS

A-1a

U. S. GOVERNMENT PRINTING OFFICE

D 620

LOUISIANA

Dorsey, Joe
(INDIVIDUAL)

VOL. 23 E.D. 66

SHEET 7 LINE 53

B 19 Louisiana
(COLOR) (AGE) (BIRTHPLACE)

Abbeville
(COUNTY)

(CITY) (STREET) (HOUSE NO.)

ENUMERATED WITH Holmes, Boston

RELATIONSHIP TO ABOVE Boarder

REMARKS

1920 CENSUS—INDEX
DEPARTMENT OF COMMERCE
BUREAU OF THE CENSUS

A-3

D 620

Dorsey, Joe
(HEAD OF FAMILY)

LOUISIANA

VOL. 44 E.D. 271

SHEET 7 LINE 13

B (COLOR) [illegible] (AGE) Mississippi (BIRTHPLACE) (CITIZENSHIP)

Orleans (COUNTY)

New Orleans (CITY) Eagle (STREET) 3521 (HOUSE NO.)

OTHER MEMBERS OF FAMILY

NAME	RELATIONSHIP	AGE	BIRTHPLACE	CITIZENSHIP
Dorsey, Willie	W	28	Louisiana	
Morris, Joseph	S	13	Louisiana	
White, Alice	D L	33	Louisiana	

1920 CENSUS—INDEX
DEPARTMENT OF COMMERCE
BUREAU OF THE CENSUS

A-1a

U. S. GOVERNMENT PRINTING OFFICE

D 620

Dark, Joe W
(INDIVIDUAL)

LOUISIANA
VOL. 39 E.D. 156
SHEET 9 LINE 7

W 21 Louisiana
(COLOR) (AGE) (BIRTHPLACE)

Orleans
(COUNTY)

New Orleans
(CITY) (STREET) (HOUSE NO.)

ENUMERATED WITH Jackson Barracks

RELATIONSHIP TO ABOVE not Reported

REMARKS Soldier

1920 CENSUS—INDEX
DEPARTMENT OF COMMERCE
BUREAU OF THE CENSUS

A-3

D 620

Percy, Joel
(HEAD OF FAMILY)

LOUISIANA

VOL. 22 E. D. 10

SHEET 6 LINE 4

(COLOR) (AGE) (BIRTHPLACE) (NATURALIZATION)

(COUNTY)

(CITY) (STREET) (HOUSE NO.) 13

OTHER MEMBERS OF FAMILY

NAME	RELATION-SHIP	AGE	BIRTHPLACE	CITIZEN-SHIP
D[illegible]		[illegible]	[illegible]	

1920 CENSUS—INDEX
DEPARTMENT OF COMMERCE
BUREAU OF THE CENSUS

C

A-1a

U. S. GOVERNMENT PRINTING OFFICE [illegible]

D620

LOUISIANA

Derke, John (INDIVIDUAL)

VOL. 5V E.D. 23

SHEET 10 LINE 29

W (COLOR) 76 (AGE) California (BIRTHPLACE)

Sabine (COUNTY)

(CITY) (STREET) (HOUSE NO.)

ENUMERATED WITH Parott, Luther

RELATIONSHIP TO ABOVE Boarder

REMARKS ~~Son of Parott~~

1920 CENSUS—INDEX
DEPARTMENT OF COMMERCE
BUREAU OF THE CENSUS

A-3

U. S. GOVERNMENT PRINTING OFFICE

D ~~120~~ 620

LOUISIANA

[redacted]

Deurochey, John (Mrs.)
(INDIVIDUAL)

VOL. 22 E.D. 25

SHEET 9 LINE 57

W (COLOR) 59 (AGE) France (BIRTHPLACE) — N.R. — (CITIZENSHIP)

Iberia (COUNTY)

Jeanerette (CITY) Church (STREET) L (HOUSE NO.)

ENUMERATED WITH Chancy, Edgar S. (Mr.)

RELATIONSHIP TO ABOVE Mother

REMARKS

1920 CENSUS—INDEX
DEPARTMENT OF COMMERCE
BUREAU OF THE CENSUS

A-2

U. S. GOVERNMENT PRINTING OFFICE

D 120

LOUISIANA

D 620

LOUISIANA

Drach, John (HEAD OF FAMILY)

VOL. 11 E.D. 40

SHEET 1 LINE 51

W (COLOR) 42 (AGE) Germany (BIRTHPLACE) 1892 Na 1919 (CITIZENSHIP)

Caddo (COUNTY)

CITY N.R. (STREET) — (HOUSE NO.)

OTHER MEMBERS OF FAMILY

NAME	RELATIONSHIP	AGE	BIRTHPLACE	CITIZENSHIP
Drach, Susan	W	28	Kentucky	
—, Alberta	D	8	Illinois	
—, George	S	6	Louisiana	
—, Ida	D	4	Louisiana	
—, Clara	D	5/12	Louisiana	

1920 CENSUS—INDEX
DEPARTMENT OF COMMERCE
BUREAU OF THE CENSUS

#124#2

A-1a

STATE Louisiana

Drach John
(HEAD OF FAMILY—CONTINUED)

OTHER MEMBERS OF FAMILY—CONTINUED

NAME	RELATIONSHIP	AGE	BIRTHPLACE	CONDITION
Drach, Mary	M	72	Germany	3k

1920 CENSUS—INDEX
DEPARTMENT OF COMMERCE
BUREAU OF THE CENSUS

#2 24#1

A-1b

D 620

Derka, John
(HEAD OF FAMILY)

LOUISIANA
VOL. 27 E. D. 72
SHEET 2 LINE 87

W 56 Germany 1863 al —
(COLOR) (AGE) (BIRTHPLACE) (CITIZENSHIP)

Jefferson Davis
Lake Arthur
(CITY) (STREET) (HOUSE NO.)

OTHER MEMBERS OF FAMILY

NAME	RELATION-SHIP	AGE	BIRTHPLACE	CITIZEN-SHIP
Derka, Louise	W	41	Louisiana	
— Minnie	D	11	Louisiana	
— William	S	10	Louisiana	
— Lurth	S	9	Louisiana	
— Olga	D	6	Louisiana	

1920 CENSUS—INDEX
DEPARTMENT OF COMMERCE
BUREAU OF THE CENSUS

A-18

D 620

LOUISIANA

Dorsey John (INDIVIDUAL)

VOL. 44 E.D. 267

SHEET 26 LINE 33

W (COLOR) 76 (AGE) Indiana (BIRTHPLACE) (CITIZENSHIP)

Orleans (COUNTY)

New Orleans (CITY) Dublin (STREET) 734 (HOUSE NO.)

ENUMERATED WITH Tague, Harry

RELATIONSHIP TO ABOVE Step Father

REMARKS

1920 CENSUS—INDEX
DEPARTMENT OF COMMERCE
BUREAU OF THE CENSUS

A-8

D 620

LOUISIANA

D 620

Dorsey John
(HEAD OF FAMILY)

LOUISIANA

VOL. 43 E. D. 233

SHEET 22 LINE 99

N 22 Louisiana
(COLOR) AGE (BIRTHPLACE) (NATIONALITY)

Orleans
(COUNTY)

New Orleans Valence 2216
(CITY) (STREET) (HOUSE NO.)

OTHER MEMBERS OF FAMILY

NAME	RELATIONSHIP	AGE	BIRTHPLACE	CITIZENSHIP
Dorsey Lula	W	18	Louisiana	
" Helen	D	2	Louisiana	
" Johnie	S	3/12	Louisiana	

1920 CENSUS—INDEX
DEPARTMENT OF COMMERCE
BUREAU OF THE CENSUS

A-13 a

II 620

Davis, John

LOUISIANA

VOL. 3K E.D. 63

SHEET 6 LINE 5-4

W (COLOR) 24 (AGE) Louisiana (BIRTHPLACE) [illegible] (NATIONALITY)

Orleans (COUNTY)

New Orleans (CITY) S. Rampart (STREET) 127 (HOUSE NO.)

ENUMERATED WITH Comeaux, John A.

RELATIONSHIP TO ABOVE Roomer

REMARKS

1920 CENSUS—INDEX
DEPARTMENT OF COMMERCE
BUREAU OF THE CENSUS

A-3

U. S. GOVERNMENT PRINTING OFFICE [illegible]

D620

Darouse, John (HEAD OF FAMILY)

LOUISIANA

VOL. 58 E.D. 126

SHEET 6 LINE 5

W (COLOR) 32 (AGE) La (BIRTHPLACE)

Tangipahoa (COUNTY)

— (CITY) — (STREET) — (HOUSE NO.)

OTHER MEMBERS OF FAMILY

NAME	RELATION-SHIP	AGE	BIRTHPLACE	CITIZEN-SHIP
Darouse Luther	W	30	Iowa	
" William	S	9	La.	
" Louise	S	6	La.	
" Mary L	D	4 11/12	La.	
" Frankie	S	3 11/12	La.	

1920 CENSUS—INDEX
DEPARTMENT OF COMMERCE
BUREAU OF THE CENSUS

A-18

D620

D6 20

De Russy John
(HEAD OF FAMILY)

STATE LOUISIANA
VOL. 35 E.D. 78
SHEET 2 LINE 68

W 39 Louisiana
(COLOR) (AGE) (BIRTHPLACE)

Orleans (River Side)
(COUNTY) (NEIGHBORHOOD)

New Orleans North Dorgenois 112
(CITY) (STREET) (HOUSE NO.)

OTHER MEMBERS OF FAMILY

NAME	RELATION-SHIP	AGE	BIRTHPLACE	CITIZEN-SHIP
De Russy Mary	W	32	Louisiana	
✓ Warren	S	9	Louisiana	
Mulcahey Michael	L	21	New York	
✓ Shirley	L	18	Kansas	
Otter Edwin	L	28	Pennsylvania	

1920 CENSUS—INDEX
DEPARTMENT OF COMMERCE
BUREAU OF THE CENSUS

A-1a

U. S. GOVERNMENT PRINTING OFFICE

D 620

Dorsey, John (HEAD OF FAMILY)

LOUISIANA

VOL. 37 E.D. 122

SHEET 10 LINE 93

B (COLOR) 25 (AGE) Louisiana (BIRTHPLACE) (CITIZENSHIP)

Single (CIVIL CONDITION)

New Orleans (CITY) N. Roman (STREET) 1515 Rear (HOUSE NO.)

OTHER MEMBERS OF FAMILY

NAME	RELATION-SHIP	AGE	BIRTHPLACE	CITIZEN-SHIP
Dorsey, Octavia	W	30	Louisiana	
" Octavia	D	10	Louisiana	

1920 CENSUS—INDEX
DEPARTMENT OF COMMERCE
BUREAU OF THE CENSUS

Ada

G. P. O.

D620

LOUISIANA

VOL. 3 E. D. 3

SHEET 11 LINE 48

Forsey, John
(HEAD OF FAMILY)

B 55 La
(COLOR) (AGE) (BIRTHPLACE)

Iscension
(COUNTY)

(CITY) (STREET) (HOUSE NO.)

OTHER MEMBERS OF FAMILY

NAME	RELATION-SHIP	AGE	BIRTHPLACE	CITIZEN-SHIP
Forsey, Marthe	W	50	La	
John Jr	S	28	La	
Zola	D	19	La	
Rebecca	D	-	La	
Eline	D	17	La	

1920 CENSUS—INDEX
DEPARTMENT OF COMMERCE
BUREAU OF THE CENSUS

U. S. GOVERNMENT PRINTING OFFICE

STATE Louisiana

Dorsey, John

(HEAD OF FAMILY—CONTINUED)

OTHER MEMBERS OF FAMILY—CONTINUED

NAME	RELATION-SHIP	AGE	BIRTHPLACE	CITIZEN-SHIP
Dorsey, Malina	D	5	La	

1920 CENSUS—INDEX
DEPARTMENT OF COMMERCE
BUREAU OF THE CENSUS

U. S. GOVERNMENT PRINTING OFFICE

D 620

LOUISIANA

Darcey, John (INDIVIDUAL)

VOL. 63 E.D. 89

SHEET 12 LINE 7

B (COLOR) 31 (AGE) Louisiana (BIRTHPLACE) (CITIZENSHIP)

Terrebonne (COUNTY)

(CITY) (STREET) (HOUSE NO.)

ENUMERATED WITH Darcey, Benn

RELATIONSHIP TO ABOVE Brother

REMARKS

1920 CENSUS—INDEX
DEPARTMENT OF COMMERCE
BUREAU OF THE CENSUS

A-3

U. S. GOVERNMENT PRINTING OFFICE

D620

Dorsey, John
(HEAD OF FAMILY)

STATE LOUISIANA

VOL. 22 E.D. 14

SHEET 8 LINE 83

B 59
(COLOR) (AGE)

Louisiana
(BIRTHPLACE)

(CITIZENSHIP)

Iberia
(COUNTY)

(CITY)

(STREET)

(HOUSE NO.)

OTHER MEMBERS OF FAMILY

NAME	RELATIONSHIP	AGE	BIRTHPLACE	CITIZENSHIP
Dorsey, Leontine	W	50	Louisiana	
— Yolande	D	13	Louisiana	
Antoine, Leonice	G.C.	10	Louisiana	
— Edith	G.C.	5	Louisiana	
Abraham, Simon	G.C.	15	Louisiana	

1920 CENSUS—INDEX
DEPARTMENT OF COMMERCE
BUREAU OF THE CENSUS

— 1 See #2

See John, Dorsey

A-1a

U. S. GOVERNMENT PRINTING OFFICE

Dorsey, John

(HEAD OF FAMILY—CONTINUED)

STATE Louisiana

OTHER MEMBERS OF FAMILY—CONTINUED

NAME	RELATIONSHIP	AGE	BIRTHPLACE	CITIZENSHIP
Abraham, Adeibra	G Cl	14	Louisiana	
John, Augustine	G Cl	17	Louisiana	

1920 CENSUS—INDEX
DEPARTMENT OF COMMERCE
BUREAU OF THE CENSUS

#23 re #1

A-1b

U. S. GOVERNMENT PRINTING OFFICE

D 620

Dorsey, John
(HEAD OF FAMILY)

LOUISIANA

VOL. 45 E.D. 266

SHEET 27 LINE 4

Mrs (COLOR) 40 (AGE) Louisiana (BIRTHPLACE) (CITIZENSHIP)

Orleans (COUNTY)

New Orleans (CITY) Burdette (STREET) 3006 (HOUSE NO.)

OTHER MEMBERS OF FAMILY

NAME	RELATIONSHIP	AGE	BIRTHPLACE	CITIZENSHIP
Dorsey, Emily	N	36	Louisiana	
McKinley	D	17	Louisiana	
Beatrice	D	15	Louisiana	
Erline	D	11	Louisiana	
Charity	D	9	Louisiana	

1920 CENSUS—INDEX
DEPARTMENT OF COMMERCE
BUREAU OF THE CENSUS

#1 See #2

A4a

STATE Louisiana

Dorsey John
(HEAD OF FAMILY—CONTINUED)

OTHER MEMBERS OF FAMILY—CONTINUED

NAME	RELATION-SHIP	AGE	BIRTHPLACE	CITIZEN-SHIP
Dorsey, Darling	D	7	Louisiana	
Frank	S	7	Louisiana	
John	S	10/12	Louisiana	

1920 CENSUS—INDEX
DEPARTMENT OF COMMERCE
BUREAU OF THE CENSUS

A-46

D 426

D 620

LOUISIANA

Deris John (HEAD OF FAMILY)

VOL. 25 E.D. 2

SHEET 20 LINE 53

(COLOR) 32 (AGE) Louisiana (BIRTHPLACE) (CITIZENSHIP)

Jefferson Parish (COUNTY)

Bretna (CITY) Madison (STREET) 516 (HOUSE NO.)

OTHER MEMBERS OF FAMILY

NAME	RELATIONSHIP	AGE	BIRTHPLACE	CITIZENSHIP
Deris Jennie	W	31	Louisiana	
Edward	S	9	Louisiana	
Nelson	S	7	Louisiana	
Wilderman	S	7m	Louisiana	

1920 CENSUS—INDEX
DEPARTMENT OF COMMERCE
BUREAU OF THE CENSUS

A-1a

D 620

LOUISIANA

Dorsey, John
(HEAD OF FAMILY)

VOL. 50 E.D. 50

SHEET 14 LINE 35

B (COLOR) 76 (AGE) Louisiana (BIRTHPLACE) (CITIZENSHIP)

Union (COUNTY)

(CITY) (STREET) (HOUSE NO.)

OTHER MEMBERS OF FAMILY

NAME	RELATION-SHIP	AGE	BIRTHPLACE	CITIZEN-SHIP
Dorsey, Louisa	W	45	Louisiana	
" Laura	D	18	Louisiana	
" Ernest	S	15	Louisiana	
" Benny	S	13	Louisiana	
" Gilbert	S	11	Louisiana	

1920 CENSUS—INDEX
DEPARTMENT OF COMMERCE
BUREAU OF THE CENSUS

Vol 2

A-16

U. S. GOVERNMENT PRINTING OFFICE

STATE Louisiana

Dores, John
(HEAD OF FAMILY—CONTINUED)

OTHER MEMBERS OF FAMILY—CONTINUED

NAME	RELATIONSHIP	AGE	BIRTHPLACE	CHURCH
Dores, Irene	D	9	Louisiana	
Freddie	S	8	Louisiana	
Ursin	S	5	Louisiana	
Clifton	S	1 6/12	Louisiana	

1920 CENSUS—INDEX #
DEPARTMENT OF COMMERCE
BUREAU OF THE CENSUS

2 see #1

A-1b

Dr 620

LOUISIANA

Davis John (HEAD OF FAMILY)

VOL. 39 E. D. 159

SHEET 17 LINE 9

U (COLOR) 33 (AGE) Louisiana (BIRTHPLACE) (CITIZENSHIP)

Evans (COUNTY)

[illegible] (CITY) Lafayette Ave (STREET) 1741 (HOUSE NO.)

OTHER MEMBERS OF FAMILY

NAME	RELATIONSHIP	AGE	BIRTHPLACE	CITIZENSHIP
[illegible]	U	17	Louisiana	
[illegible]	[illegible]	5	Louisiana	
✓ John	S	37/12	Louisiana	
✓ William	B	36	Louisiana	

1920 CENSUS - INDEX
DEPARTMENT OF COMMERCE
BUREAU OF THE CENSUS

See Davis, John

A-1a

U. S. GOVERNMENT PRINTING OFFICE

D 670

LOUISIANA

Doria John

VOL. 45 E.D. 251

SHEET 15 LINE 11

W 55 Louisiana

(COLOR) (AGE) (BIRTHPLACE)

Orleans

(COUNTY)

New Orleans Segnura 638

(CITY) (STREET) (HOUSE NO.)

ENUMERATED WITH Doria Catherine

RELATIONSHIP TO ABOVE Brother

REMARKS

1920 CENSUS—INDEX
DEPARTMENT OF COMMERCE
BUREAU OF THE CENSUS

A-3

P 620

Dorsey John
(HEAD OF FAMILY)

LOUISIANA

VOL. 48 E.D. 39

SHEET 56 LINE 65

B (COLOR) [illegible] (AGE) Louisiana (BIRTHPLACE) (CITIZENSHIP)

Rapides (COUNTY)

Alexandria (CITY) Schnack (STREET) M (HOUSE NO.)

OTHER MEMBERS OF FAMILY

NAME	RELATIONSHIP	AGE	BIRTHPLACE	CITIZENSHIP
Dorsey Dorsey	H	[illegible]	Louisiana	
Randolph	[illegible]	6	Louisiana	

1920 CENSUS—INDEX
DEPARTMENT OF COMMERCE
BUREAU OF THE CENSUS

A-1a

U. S. GOVERNMENT PRINTING OFFICE

D 620

Dorsey, John
(INDIVIDUAL)

LOUISIANA

VOL. 40 E.D. 180

SHEET 10 LINE 34

Mu (COLOR) | 41 (AGE) | Louisiana (BIRTHPLACE) | (NATIONALITY)

Orleans
(COUNTY)

New Orleans (CITY) | Jackson Ave (STREET) | 2702 (HOUSE NO.)

ENUMERATED WITH Minor, Marie

RELATIONSHIP TO ABOVE Boarder

REMARKS

1920 CENSUS—INDEX
DEPARTMENT OF COMMERCE
BUREAU OF THE CENSUS

A-8

D620

LOUISIANA

[illegible] (HEAD OF FAMILY)

VOL. 29 E.D. 32

SHEET 19 LINE 24

[illegible] (COLOR) [illegible] (AGE) Louisiana (BIRTHPLACE) (CITIZENSHIP)

St. Charles (COUNTY)

(CITY) (STREET) (HOUSE NO.)

OTHER MEMBERS OF FAMILY

NAME	RELATIONSHIP	AGE	BIRTHPLACE	CITIZENSHIP
[illegible] Mathilda	[illegible]	[illegible]	Mississippi	

1920 CENSUS—INDEX
DEPARTMENT OF COMMERCE
BUREAU OF THE CENSUS

A-1a

U. S. GOVERNMENT PRINTING OFFICE

D620

D620

LOUISIANA

Dorsey, John (INDIVIDUAL)

VOL. 23 E.D. 64

SHEET 20 LINE 35

B (COLOR) 17 (AGE) Louisiana (BIRTHPLACE)

Iberville (COUNTY)

(CITY) (STREET) (HOUSE NO.)

ENUMERATED WITH Dorsey, Arthur

RELATIONSHIP TO ABOVE Adopted

REMARKS

1920 CENSUS—INDEX
DEPARTMENT OF COMMERCE
BUREAU OF THE CENSUS

A-3

D 620

Census — John
HEAD OF FAMILY

LOUISIANA
VOL. 39 E.D. 160
SHEET 6 LINE 91

W | M | 56 | Louisiana
COLOR | AGE | BIRTHPLACE | CITIZENSHIP

New Orleans | New Orleans | Court | 1273
CITY | COUNTY | STREET | HOUSE NO.

OTHER MEMBERS OF FAMILY

NAME	RELATION-SHIP	AGE	BIRTHPLACE	CITIZEN-SHIP
Florence Lawrence	S	19	Louisiana	
Olivia "	D	23	Louisiana	
Gladys "	D	16	Louisiana	
Florence "	D	13	Louisiana	

1920 CENSUS—INDEX
DEPARTMENT OF COMMERCE
BUREAU OF THE CENSUS

A-16

D 620

LOUISIANA

Desmoreaux, John (INDIVIDUAL)

VOL. 9 E.D. 30

SHEET 8 LINE 17

B (COLOR) 31 (AGE) Louisiana (BIRTHPLACE) ____ (NATIONALITY)

Bossier (COUNTY)

____ (CITY) ____ ____ (STREET) ____ (HOUSE NO.)

ENUMERATED WITH Bushby, Lewis

RELATIONSHIP TO ABOVE Son

REMARKS ____

1920 CENSUS—INDEX
DEPARTMENT OF COMMERCE
BUREAU OF THE CENSUS

A-8

U. S. GOVERNMENT PRINTING OFFICE

D 620

LOUISIANA

D620

STATE LOUISIANA

Darousse, John
(HEAD OF FAMILY)

VOL. 58 E.D. 128

SHEET 20 LINE 6

W (COLOR) 51 (AGE) Louisiana (BIRTHPLACE) (CITIZENSHIP)

Tangipahoa (COUNTY)

Hammond (CITY) Iowa Ave. (STREET) 604 (HOUSE NO.)

OTHER MEMBERS OF FAMILY

NAME	RELATIONSHIP	AGE	BIRTHPLACE	CITIZENSHIP
Darousse Effie L	W	35	Mississippi	
" Robert J	S	11	Louisiana	

1920 CENSUS—INDEX
DEPARTMENT OF COMMERCE
BUREAU OF THE CENSUS

A-1a

U. S. GOVERNMENT PRINTING OFFICE

D620

Deris John
(HEAD OF FAMILY)

LOUISIANA

VOL. 35 E.D. 105

SHEET 10 LINE 52

W | 55 | Louisiana | | |
(COLOR) | (AGE) | (BIRTHPLACE) | (NATURALIZATION)

Orleans
(COUNTY)

new Orleans | St Philip | 2505
(CITY) | (STREET) | (HOUSE NO.)

OTHER MEMBERS OF FAMILY

NAME	RELATION-SHIP	AGE	BIRTHPLACE	CITIZEN-SHIP
Deris Christine	W	56	Louisiana	
Welsh, Charles	BL	59	Louisiana	

1920 CENSUS—INDEX
DEPARTMENT OF COMMERCE
BUREAU OF THE CENSUS

A-6

II 620

Darsey John
(HEAD OF FAMILY)

LOUISIANA

VOL. 34 E.D. 66

SHEET 12 LINE 31

W (COLOR) 55 (AGE) Louisiana (BIRTHPLACE)

Orleans (COUNTY)

New Orleans (CITY) North Preur (STREET) 415 (HOUSE NO.)

OTHER MEMBERS OF FAMILY

NAME	RELATION-SHIP	AGE	BIRTHPLACE	CITIZEN-SHIP
Darsey Lizzie	W	52	Louisiana	
" Olivia	D	24	Louisiana	

1920 CENSUS—INDEX
DEPARTMENT OF COMMERCE
BUREAU OF THE CENSUS

A-1a

D 620

Dorsey John

LOUISIANA

VOL. 41 ED. 198

SHEET 19 LINE 45

B (COLOR) 30 (AGE) Louisiana (BIRTHPLACE) (NATIONALITY)

Orleans (COUNTY)

New Orleans (CITY) Toledano (STREET) 1909 (HOUSE NO.)

ENUMERATED WITH Hill, Jessie

RELATIONSHIP TO ABOVE Lodger

REMARKS

1920 CENSUS—INDEX
DEPARTMENT OF COMMERCE
BUREAU OF THE CENSUS

A-3

D 620

LOUISIANA

Dorsey John
(INDIVIDUAL)

VOL. 41 E.D. 200

SHEET 2 LINE 91

B (COLOR) 50 (AGE) Louisiana (BIRTHPLACE)

Orleans (COUNTY)

New Orleans (CITY) Fourth (STREET) 2206 (HOUSE NO.)

ENUMERATED WITH Johnson, Maria

RELATIONSHIP TO ABOVE Boarder

REMARKS

1920 CENSUS—INDEX
DEPARTMENT OF COMMERCE
BUREAU OF THE CENSUS

A-3

D 620

STATE LOUISIANA

Cario, John
(HEAD OF FAMILY)

VOL. 46 E.D. 101

SHEET 2 LINE 9

B (COLOR) 57 (AGE) Louisiana (BIRTHPLACE) (CITIZENSHIP)

Ouachita (COUNTY)

Monroe (CITY) (STREET) (HOUSE NO.)

OTHER MEMBERS OF FAMILY

NAME	RELATIONSHIP	AGE	BIRTHPLACE	CITIZENSHIP
Living Alone				

1920 CENSUS—INDEX
DEPARTMENT OF COMMERCE
BUREAU OF THE CENSUS

A-1a

D 620

Derrick, John
(HEAD OF FAMILY)

LOUISIANA

VOL. 51 E.D. 104

SHEET 30 LINE 41

W (COLOR) 30 (AGE) Mississippi (BIRTHPLACE) (CITIZENSHIP)

Richland (COUNTY)

(CITY) (STREET) (HOUSE NO.)

OTHER MEMBERS OF FAMILY

NAME	RELATIONSHIP	AGE	BIRTHPLACE	CITIZENSHIP
Derrick Lilie	W	26	Mississippi	
Willie	S	6	Louisiana	
Roy	S	3 6/12	Louisiana	

1920 CENSUS—INDEX
DEPARTMENT OF COMMERCE
BUREAU OF THE CENSUS

A-1a

U. S. GOVERNMENT PRINTING OFFICE

D 620

Doris, John
(HEAD OF FAMILY)

LOUISIANA

VOL. 16 E.D. 17

SHEET 8 LINE 14

W (COLOR) 44 (AGE) Russia (BIRTHPLACE) 1910 al (CITIZENSHIP)

East Baton Rouge Parish (COUNTY)

Baton Rouge (CITY) 17th (STREET) 127 (HOUSE NO.)

OTHER MEMBERS OF FAMILY

NAME	RELATIONSHIP	AGE	BIRTHPLACE	CITIZENSHIP
Doris, Kate	W	29	Russia	Na
Thomas [illegible]	S	3½	Louisiana	
Havas, John	C	29	Russia	Na

1920 CENSUS—INDEX
DEPARTMENT OF COMMERCE
BUREAU OF THE CENSUS

A-1a

U. S. GOVERNMENT PRINTING OFFICE

D620

LOUISIANA

Dorsey, John (HEAD OF FAMILY)

VOL. 36 E.D. 77

SHEET 1 LINE 78

W (COLOR) 42 (AGE) Spain (BIRTHPLACE) 1890 al (CITIZENSHIP)

Orleans (COUNTY)

New Orleans (CITY) Toulouse (STREET) 708 (HOUSE NO.)

OTHER MEMBERS OF FAMILY

NAME	RELATIONSHIP	AGE	BIRTHPLACE	CITIZENSHIP
Dorsey, Daisy	W	39	Louisiana	
Cornu, Charley	L	60	Switzerland	al
Vernon, Earl G.	L	32	Ohio	

1920 CENSUS—INDEX
DEPARTMENT OF COMMERCE
BUREAU OF THE CENSUS

A-1a

U. S. GOVERNMENT PRINTING OFFICE

D620

Durkee, John (HEAD OF FAMILY)

LOUISIANA

VOL. 12 E. D. 57

SHEET 20 LINE 1

N (COLOR) 53 (AGE) Texas (BIRTHPLACE) (CITIZENSHIP)

Caddo (COUNTY)

Shreveport (CITY) Allen Ave (STREET) 101 (HOUSE NO.)

OTHER MEMBERS OF FAMILY

NAME	RELATIONSHIP	AGE	BIRTHPLACE	CITIZENSHIP
Durkee, Ella	W	50	Texas	
— Lizzie May	D	28	Texas	
— Carrie	D	22	Texas	
Woodall, John	L	23	Louisiana	

1920 CENSUS—INDEX
DEPARTMENT OF COMMERCE
BUREAU OF THE CENSUS

A-1a

U. S. GOVERNMENT PRINTING OFFICE

D 620

LOUISIANA

(HEAD OF FAMILY)

VOL. 1 E.D. 29

SHEET 2 LINE 2

(COLOR) (AGE) (BIRTHPLACE) (NATIVITY)

(COUNTY)

(CITY) (STREET) (HOUSE NO.)

OTHER MEMBERS OF FAMILY

NAME	RELATION-SHIP	AGE	BIRTHPLACE	CITIZEN-SHIP
[illegible]	[illegible]	[illegible]	Louisiana	
[illegible]	[illegible]	[illegible]	Louisiana	
[illegible]	[illegible]	20	Louisiana	
[illegible]	[illegible]	[illegible]	Louisiana	
[illegible]	[illegible]	[illegible]	Louisiana	

1920 CENSUS—INDEX
DEPARTMENT OF COMMERCE
BUREAU OF THE CENSUS

A-16

U. S. GOVERNMENT PRINTING OFFICE

D 620

LOUISIANA

Darris, John B. (HEAD OF FAMILY) VOL. 38 E.D. 144

SHEET 15 LINE 88

St (COLOR) 44 (AGE) France (BIRTHPLACE) 1894 Al (CITIZENSHIP)

Orleans (COUNTY)

New Orleans (CITY) N. Dorgenois (STREET) 1569 (HOUSE NO.)

OTHER MEMBERS OF FAMILY

NAME	RELATIONSHIP	AGE	BIRTHPLACE	CITIZENSHIP
Darris, Mary	St	44	France	Al
—, Therese	D	19	Louisiana	

1920 CENSUS—INDEX
DEPARTMENT OF COMMERCE
BUREAU OF THE CENSUS

A-1a

U. S. GOVERNMENT PRINTING OFFICE

D 620

LOUISIANA

Dorsa, John B (HEAD OF FAMILY)

VOL. 35 E.D. 72

SHEET 5 LINE 8

W (COLOR) 34 (AGE) Italy (BIRTHPLACE) 1886 Al- (CITIZENSHIP)

Orleans (COUNTY)

New Orleans (CITY) Bienville (STREET) 3232 (HOUSE NO.)

OTHER MEMBERS OF FAMILY

NAME	RELATIONSHIP	AGE	BIRTHPLACE	CITIZENSHIP
Dorsa, Catherine	W	30	Louisiana	-NR-

1920 CENSUS—INDEX
DEPARTMENT OF COMMERCE
BUREAU OF THE CENSUS

A-1a

U. S. GOVERNMENT PRINTING OFFICE

II 620

Deus, John B.
(HEAD OF FAMILY)

LOUISIANA
VOL. 34 E.D. 65
SHEET 11 LINE 17

W 23 Louisiana
(COLOR) (AGE) (BIRTHPLACE) (CITIZENSHIP)

Orleans
(COUNTY)

New Orleans N. Claiborne 209
(CITY) (STREET) (HOUSE NO.)

OTHER MEMBERS OF FAMILY

NAME	RELATIONSHIP	AGE	BIRTHPLACE	CITIZENSHIP
Deus, Isabella	Wife	23	Louisiana	
Isabella	D	3 6/12	Louisiana	
Angelina	D	1 4/12	Louisiana	
Cotton, Lawrence	R	19	Louisiana	

1920 CENSUS—INDEX
DEPARTMENT OF COMMERCE
BUREAU OF THE CENSUS

A-26

D 620

Dourox, John B (INDIVIDUAL)

LOUISIANA

VOL. 39 E.D. 155

SHEET 9 LINE 17

W (COLOR) 27 (AGE) Louisiana (BIRTHPLACE)

Orleans (COUNTY)

New Orleans (CITY) St Maurice Ave (STREET) 407 (HOUSE NO.)

ENUMERATED WITH Cavignes, Emma

RELATIONSHIP TO ABOVE Son in law

REMARKS

1920 CENSUS—INDEX
DEPARTMENT OF COMMERCE
BUREAU OF THE CENSUS

A-3

D620

LOUISIANA

Dorsey John Batiste
(HEAD OF FAMILY)

VOL. 5 E.D. 2

SHEET 49 LINE 54

B (COLOR) 42 (AGE) Louisiana (BIRTHPLACE) (CITIZENSHIP)

Avoyelles (COUNTY)

Marksville (CITY) — (STREET) — (HOUSE NO.)

OTHER MEMBERS OF FAMILY

NAME	RELATIONSHIP	AGE	BIRTHPLACE	CITIZENSHIP
Dorsey, Onida	W	28	Louisiana	
— Roberta	D	13	Louisiana	
— Jeffry	S	9	Louisiana	
— Calvin	S	6	Louisiana	
— Alneta	D	2/12	Louisiana	

1920 CENSUS—INDEX
DEPARTMENT OF COMMERCE
BUREAU OF THE CENSUS

A-1a

D 620

STATE LOUISIANA

Drake John G
(INDIVIDUAL)

VOL. 66 E.D. 139

SHEET 4 LINE 76

B (COLOR) — (AGE) — Louisiana (BIRTHPLACE) — (CITIZENSHIP)

Liberty (COUNTY)

(CITY) — (STREET) — (HOUSE NO.)

ENUMERATED WITH Drake Jim

RELATIONSHIP TO ABOVE Step Son

REMARKS

1920 CENSUS—INDEX
DEPARTMENT OF COMMERCE
BUREAU OF THE CENSUS

A-2

D620

LOUISIANA

(HEAD OF FAMILY)

VOL. 4 2 E. D. 3 11

SHEET 2 LINE 45

(COLOR) (AGE) (BIRTHPLACE) (CITIZENSHIP)

(COUNTY)

(CITY) (STREET) (HOUSE NO.)

OTHER MEMBERS OF FAMILY

NAME	RELATION-SHIP	AGE	BIRTHPLACE	CITIZEN-SHIP

1920 CENSUS—INDEX
DEPARTMENT OF COMMERCE
BUREAU OF THE CENSUS

A-16

D620

Dirks, John H.
(HEAD OF FAMILY)

LOUISIANA

VOL. 6 E.D. 30

SHEET 11 LINE 39

W 46 Germany 1886 - Not Rec'd
(COLOR) (AGE) (BIRTHPLACE) (CITIZENSHIP)

Beauregard
(COUNTY)

Longville
(CITY)

Cedar
(STREET)

36
(HOUSE NO.)

OTHER MEMBERS OF FAMILY

NAME	RELATION-SHIP	AGE	BIRTHPLACE	CITIZEN-SHIP
Dirks, Margaret	W	39	Missouri	
Herbert	S	21	Missouri	

1920 CENSUS—INDEX
DEPARTMENT OF COMMERCE
BUREAU OF THE CENSUS

A-16

U. S. GOVERNMENT PRINTING OFFICE

D620

D 620

LOUISIANA

DeRose John J.
(HEAD OF FAMILY)

VOL. 41 E.D. 189

SHEET 14 LINE 83

W (COLOR) 52 (AGE) Louisiana (BIRTHPLACE)

Orleans (COUNTY)

New Orleans (CITY) Pleasant (STREET) 818 (HOUSE NO.)

OTHER MEMBERS OF FAMILY

NAME	RELATION-SHIP	AGE	BIRTHPLACE	CITIZEN-SHIP
Nicholas Teresa	W	50	Louisiana	

1920 CENSUS—INDEX
DEPARTMENT OF COMMERCE
BUREAU OF THE CENSUS

A-16

D620

LOUISIANA

Dorcy, John J (HEAD OF FAMILY)

VOL. 43 E.D. 238

SHEET 2 LINE 20

W (COLOR) 55 (AGE) Louisiana (BIRTHPLACE) (CITIZENSHIP)

Orleans (COUNTY)

New Orleans (CITY) State (STREET) 424 (HOUSE NO.)

OTHER MEMBERS OF FAMILY

NAME	RELATIONSHIP	AGE	BIRTHPLACE	CITIZENSHIP
Dorcy, Mary T.	Si	40	Louisiana	
Finan, Kate	Si	35	Louisiana	

1920 CENSUS—INDEX
DEPARTMENT OF COMMERCE
BUREAU OF THE CENSUS

A-1a

U. S. GOVERNMENT PRINTING OFFICE

D620

LOUISIANA

D 620

LOUISIANA

Darcey John J. (HEAD OF FAMILY)

VOL. 19 E.D. 62

SHEET 6 LINE 40

W (COLOR) 30 (AGE) New York (BIRTHPLACE) (CITIZENSHIP)

Vangeline (COUNTY)

Ville Platte (CITY) (STREET) (HOUSE NO.)

OTHER MEMBERS OF FAMILY

NAME	RELATIONSHIP	AGE	BIRTHPLACE	CITIZENSHIP
Darcey, Rosa G.	W	26	Louisiana	
Esther May	D	7	Louisiana	
John	S	2 11/12	Louisiana	

1920 CENSUS—INDEX
DEPARTMENT OF COMMERCE
BUREAU OF THE CENSUS

A-1a

U. S. GOVERNMENT PRINTING OFFICE

D 620

LOUISIANA

Drusch John L (HEAD OF FAMILY) VOL. 39 E.D. 159

SHEET 6 LINE 35

W (COLOR) 48 (AGE) Louisiana (BIRTHPLACE) (CITIZENSHIP)

Orleans (COUNTY)

New Orleans (CITY) Clonet (STREET) 1310 (HOUSE NO.)

OTHER MEMBERS OF FAMILY

NAME	RELATIONSHIP	AGE	BIRTHPLACE	CITIZENSHIP
Drusch Albertine	W	47	Louisiana	
✓ John J	S	22	Louisiana	
✓ Albertine	D	20	Louisiana	

1920 CENSUS—INDEX
DEPARTMENT OF COMMERCE
BUREAU OF THE CENSUS

A-1a

U. S. GOVERNMENT PRINTING OFFICE

D 620

LOUISIANA

D 620

LOUISIANA

Drews, John T (HEAD OF FAMILY)

VOL. 39 E.D. 160

SHEET 2 LINE 97

W (COLOR) 24 (AGE) Louisiana (BIRTHPLACE) (CITIZENSHIP)

Orleans (COUNTY)

New Orleans (CITY) Piety (STREET) 1134 (HOUSE NO.)

OTHER MEMBERS OF FAMILY

NAME	RELATIONSHIP	AGE	BIRTHPLACE	CITIZENSHIP
Drews, Evelyn	W	23	Louisiana	
—— John	S	2 1/12	Louisiana	
Alcuas, Florence	Si L	27	Louisiana	
—— William	N	3 9/12	Louisiana	
—— Evelyn	Ni	1 5/12	Louisiana	

1920 CENSUS—INDEX
DEPARTMENT OF COMMERCE
BUREAU OF THE CENSUS

#1 see #2

A-1a

U. S. GOVERNMENT PRINTING OFFICE

STATE Louisiana

Drewa, John T
(HEAD OF FAMILY—CONTINUED)

OTHER MEMBERS OF FAMILY—CONTINUED

NAME	RELATION-SHIP	AGE	BIRTHPLACE	CITIZEN-SHIP
Kothman, Hermina M	M L	51	Louisiana	
— Michael	S L	15	Louisiana	
— Anthony	S L	11	Louisiana	

1920 CENSUS—INDEX
DEPARTMENT OF COMMERCE
BUREAU OF THE CENSUS

No 2 see No

A-1b

U. S. GOVERNMENT PRINTING OFFICE

D 621

D 620

Drake, Johnie
(INDIVIDUAL)

LOUISIANA

VOL. 8 E.D. 49

STREET 4 LINE 40

W (COLOR) 5/12 (AGE) Louisiana (BIRTHPLACE)

Calcasieu
(COUNTY)

(CITY) (STREET) (HOUSE NO.)

ENUMERATED WITH Drake, Stithiam

RELATIONSHIP TO ABOVE Nephew

REMARKS

1920 CENSUS—INDEX
DEPARTMENT OF COMMERCE
BUREAU OF THE CENSUS

A-3

D 620

Dorsey, Johnnie
(HEAD OF FAMILY)

LOUISIANA

VOL. 30 E.D. 76

SHEET 14 LINE 45

B (COLOR) 28 (AGE) Louisiana (BIRTHPLACE) (CITIZENSHIP)

Morehouse (COUNTY)

(CITY) (STREET) (HOUSE NO.)

OTHER MEMBERS OF FAMILY

NAME	RELATIONSHIP	AGE	BIRTHPLACE	CITIZENSHIP
Dorsey, Kizzire	W	22	Louisiana	
— Joseph	S	6	Louisiana	
— Louisa	D	4	Louisiana	
— May	D	6 mo	Louisiana	

1920 CENSUS—INDEX
DEPARTMENT OF COMMERCE
BUREAU OF THE CENSUS

A-1a

U. S. GOVERNMENT PRINTING OFFICE

D 620

LOUISIANA

Forsey Johnson
(HEAD OF FAMILY)

VOL. 67 E.D. 150

SHEET 4 LINE 23

W 31 Louisiana
(COLOR) (AGE) (BIRTHPLACE) (CITIZENSHIP)

West Baton Rouge
(COUNTY)

Brusly
(CITY)

(STREET) (HOUSE NO.)

OTHER MEMBERS OF FAMILY

NAME	RELATION-SHIP	AGE	BIRTHPLACE	CITIZEN-SHIP
Forsey Jones	H	31	Louisiana	

1920 CENSUS—INDEX
DEPARTMENT OF COMMERCE
BUREAU OF THE CENSUS

A-16

U. S. GOVERNMENT PRINTING OFFICE 16—1921

D 620

STATE LOUISIANA

Dorsey, Jonas
(HEAD OF FAMILY)

VOL. 17 E.D. 29

SHEET 6 LINE 15

Mu (COLOR) 35 (AGE) Louisiana (BIRTHPLACE) (CITIZENSHIP)

East Carroll (COUNTY)

Lake Providence (CITY) (STREET) (HOUSE NO.)

OTHER MEMBERS OF FAMILY

NAME	RELATION-SHIP	AGE	BIRTHPLACE	CITIZEN-SHIP
Dorsey Emma	W	30	Louisiana	
— J Solomon	7	8 0	Louisiana	
			see Dorsey, Jonas	

1920 CENSUS—INDEX
DEPARTMENT OF COMMERCE
BUREAU OF THE CENSUS

U. S. GOVERNMENT PRINTING OFFICE

A-16

D 620

LOUISIANA

STATE

Dorsey, Jonas
(INDIVIDUAL)

VOL. 62 E.D. 260

SHEET 12 LINE 64

B (COLOR) 11 (AGE) Louisiana (BIRTHPLACE)

(INSTITUTION)

West Feliciana
(COUNTY)

(CITY) (STREET) (HOUSE NO.)

ENUMERATED WITH Allen, Thomas

RELATIONSHIP TO ABOVE Companion

REMARKS

1920 CENSUS—INDEX
DEPARTMENT OF COMMERCE
BUREAU OF THE CENSUS

A-5

U. S. GOVERNMENT PRINTING OFFICE

D 620

LOUISIANA

Darsey Jonas (HEAD OF FAMILY)

VOL. 17 E.D. 29

SHEET 6 LINE 15

Mu (COLOR) 35 (AGE) Louisiana (BIRTHPLACE) (CITIZENSHIP)

East Carroll (COUNTY)

Lake Providence (CITY) — (STREET) — (HOUSE NO.)

OTHER MEMBERS OF FAMILY

NAME	RELATIONSHIP	AGE	BIRTHPLACE	CITIZENSHIP
Darsey Emma	W.	30	Louisiana	
— Solomon	F.	80	Louisiana	
			see Darsey Jonas	

1920 CENSUS—INDEX
DEPARTMENT OF COMMERCE
BUREAU OF THE CENSUS

A-1a

D 620

LOUISIANA

[redacted]

Drisi, Josephine
(INDIVIDUAL)

VOL. 36 E.D. 95

SHEET 17 LINE 25

W (COLOR) 60 (AGE) Italy (BIRTHPLACE) 03 al — (CITIZENSHIP)

St. Landry (COUNTY)

— (CITY) — (STREET) — (HOUSE NO.)

ENUMERATED WITH Drisi, Sam

RELATIONSHIP TO ABOVE mother

REMARKS

1920 CENSUS—INDEX
DEPARTMENT OF COMMERCE
BUREAU OF THE CENSUS

A-2

D 620

LOUISIANA

Dreyer, Joseph (HEAD OF FAMILY)

VOL. 7 E.D. 3

SHEET 10 LINE 6

W (COLOR) 24 (AGE) Germany (BIRTHPLACE) 1895 Na 1896 (CITIZENSHIP)

Bienville (COUNTY)

Arcadia (CITY) (STREET) (HOUSE NO.)

OTHER MEMBERS OF FAMILY

NAME	RELATIONSHIP	AGE	BIRTHPLACE	CITIZENSHIP
Dreyer, Clara	W	36	Germany	NR
" Abie	S	18	Louisiana	
Malone, Ronie	Se	16	Louisiana	
see Dreyer, Joseph				

1920 CENSUS INDEX
DEPARTMENT OF COMMERCE
BUREAU OF THE CENSUS

A-1a

U. S. GOVERNMENT PRINTING OFFICE

D620

LOUISIANA

VOL. 37 E.D. 118

SHEET 2 D LINE 32

Drago Joseph

(HEAD OF FAMILY)

W 32 Italy 1918 Pa Un

(COLOR) (AGE) (BIRTHPLACE) (NATURALIZATION)

Orleans

(CITY) (PARISH)

New Orleans Bourbon 2612

(STREET) (HOUSE NO.)

OTHER MEMBERS OF FAMILY

NAME	RELATIONSHIP	AGE	BIRTHPLACE	CITIZENSHIP
Drago, Mary	W	22	Louisiana	
" Jacob	S	7	Louisiana	
" Sam	S	5	Louisiana	
" Annie	D	2 9/12	Louisiana	

1920 CENSUS—INDEX
DEPARTMENT OF COMMERCE
BUREAU OF THE CENSUS

A-18

D 620

LOUISIANA

Drago, Joseph

VOL. 32 E.D. 5th

SHEET 9 LINE 27

W 69 Italy 1871 to 1875

(COLOR) (AGE) (BIRTHPLACE) (NATURALIZATION)

Orleans

(COUNTY)

New Orleans magazine 15-33

(CITY) (STREET) (HOUSE NO.)

ENUMERATED WITH Gleason, Albert C.

RELATIONSHIP TO ABOVE Father-in-Law.

REMARKS

1920 CENSUS—INDEX
DEPARTMENT OF COMMERCE
BUREAU OF THE CENSUS

A-3

U. S. GOVERNMENT PRINTING OFFICE

D 620

LOUISIANA

Drago, Joseph (HEAD OF FAMILY)

VOL. 22 E.D. 19

SHEET 10 LINE 60

W (COLOR) 46 (AGE) Italy (BIRTHPLACE) 1898 Na 1910 (CITIZENSHIP)

Iberia (COUNTY)

New Iberia (CITY) Iberia (STREET) 406 (HOUSE NO.)

OTHER MEMBERS OF FAMILY

NAME	RELATIONSHIP	AGE	BIRTHPLACE	CITIZENSHIP
Drago, Josephine	W	38	Louisiana	
— Theresa	D	14	Louisiana	
— Annie	D	12	Louisiana	
— Sam	S	10	Louisiana	
— Louisa	D	8	Louisiana	

1920 CENSUS—INDEX
DEPARTMENT OF COMMERCE
BUREAU OF THE CENSUS

#1400 #2

A-1a

Drago, Joseph

(HEAD OF FAMILY—CONTINUED)

STATE Louisiana

OTHER MEMBERS OF FAMILY—CONTINUED

NAME	RELATIONSHIP	AGE	BIRTHPLACE	CITIZENSHIP
Drago, Rose	D	6	Louisiana	
— Virginia	D	5	Louisiana	
— Wilson	S	2 6/12	Louisiana	
— Lucille	D	1/12	Louisiana	

1920 CENSUS—INDEX
DEPARTMENT OF COMMERCE
BUREAU OF THE CENSUS

#4 see #1

A-1b

U. S. GOVERNMENT PRINTING OFFICE

D620

STATE LOUISIANA

Darcy, Joseph (HEAD OF FAMILY)

VOL. 26 E.D. 33

SHEET 18 LINE 45

B (COLOR) 45 (AGE) Louisiana (BIRTHPLACE) (NATIVITY)

Lafayette (COUNTY)

Lafayette (CITY) Stonewall (STREET) 813 (HOUSE NO.)

OTHER MEMBERS OF FAMILY

NAME	RELATION-SHIP	AGE	BIRTHPLACE	CITIZEN-SHIP
Darcy, Seleman	W	42	Louisiana	
— Narcisse	S	20	Louisiana	
— Maise	S	18	Louisiana	
— Willie	S	16	Louisiana	
— Albert	S	9	Louisiana	

1920 CENSUS—INDEX
DEPARTMENT OF COMMERCE
BUREAU OF THE CENSUS

#1 see #2

A-18

STATE Louisiana

Darcy, Joseph

(HEAD OF FAMILY—CONTINUED)

OTHER MEMBERS OF FAMILY—CONTINUED

NAME	RELATION-SHIP	AGE	BIRTHPLACE	CITIZEN-SHIP
Darcy, Mary	S	12	Louisiana	

1920 CENSUS—INDEX
DEPARTMENT OF COMMERCE
BUREAU OF THE CENSUS

A-15

D 620

Duroc, Joseph
(HEAD OF FAMILY)

STATE LOUISIANA

VOL. 53 E.D. 47

SHEET 39 LINE 20

B (COLOR) 40 (AGE) Louisiana (BIRTHPLACE) (CITIZENSHIP)

St James (COUNTY)

Lutcher (CITY) Red Hot (STREET) — (HOUSE NO.)

OTHER MEMBERS OF FAMILY

NAME	RELATIONSHIP	AGE	BIRTHPLACE	CITIZENSHIP
Duroc, Isabella	W	40	Louisiana	
Bowman, Henry	S L	19	Louisiana	
— Mary	D	25	Louisiana	
— Louis	S	11	Louisiana	

1920 CENSUS—INDEX
DEPARTMENT OF COMMERCE
BUREAU OF THE CENSUS

A-1a

U. S. GOVERNMENT PRINTING OFFICE 11—11-1871

D620

LOUISIANA

Dorsey, Joseph (INDIVIDUAL)

VOL. 35 E.D. 104

SHEET 3 LINE 56

B (COLOR) 28 (AGE) Louisiana (BIRTHPLACE) (NATIONALITY)

Orleans (COUNTY)

New Orleans (CITY) Barracks (STREET) 2430 Rue (HOUSE NO.)

ENUMERATED WITH Stradwi, Edward

RELATIONSHIP TO ABOVE Lodger

REMARKS

1920 CENSUS—INDEX
DEPARTMENT OF COMMERCE
BUREAU OF THE CENSUS

A-3

U. S. GOVERNMENT PRINTING OFFICE 16—41674

D 620

LOUISIANA

Darcey, Joseph (HEAD OF FAMILY)

VOL. 35 E.D. 99

SHEET 1 LINE 44

C (COLOR) 22 (AGE) Louisiana (BIRTHPLACE) (CITIZENSHIP)

Orleans (COUNTY)

New Orleans (CITY) Barracks (STREET) 1121 (HOUSE NO.)

OTHER MEMBERS OF FAMILY

NAME	RELATIONSHIP	AGE	BIRTHPLACE	CITIZENSHIP
Darcey, Ella	"	20	Louisiana	

1920 CENSUS—INDEX
DEPARTMENT OF COMMERCE
BUREAU OF THE CENSUS

A-1a

U. S. GOVERNMENT PRINTING OFFICE

D 620

LOUISIANA

Dyers, Joseph (HEAD OF FAMILY)

VOL. 53 E. D. 71

SHEET 10 LINE 33

B (COLOR) 36 (AGE) Louisiana (BIRTHPLACE) (CITIZENSHIP)

[illegible] (COUNTY)

(CITY) (STREET) (HOUSE NO.)

OTHER MEMBERS OF FAMILY

NAME	RELATIONSHIP	AGE	BIRTHPLACE	CITIZENSHIP
Dyers, Adella	W	35	Louisiana	
— Joseph	S	16	Louisiana	
— [illegible]	D	14	Louisiana	

1920 CENSUS—INDEX
DEPARTMENT OF COMMERCE
BUREAU OF THE CENSUS

A-1a

U. S. GOVERNMENT PRINTING OFFICE

D 620

D 620

Dorsey Joseph
(HEAD OF FAMILY)

LOUISIANA

VOL. 53 E.D. 44

SHEET 12 LINE 47

B (COLOR) 35 (AGE) Louisiana (BIRTHPLACE) (CITIZENSHIP)

St. James (COUNTY)

(CITY) (STREET) (HOUSE NO.)

OTHER MEMBERS OF FAMILY

NAME	RELATIONSHIP	AGE	BIRTHPLACE	CITIZENSHIP
Dorsey, Irene	W	25	Louisiana	

1920 CENSUS—INDEX
DEPARTMENT OF COMMERCE
BUREAU OF THE CENSUS

A-1a

U. S. GOVERNMENT PRINTING OFFICE

II 620

LOUISIANA

Duiss Joseph (HEAD OF FAMILY)

VOL. 56 E.D. 99

SHEET 10 LINE 14

Mu (COLOR) 53 (AGE) La (BIRTHPLACE) (CITIZENSHIP)

Landry (COUNTY)

(CITY) (STREET) (HOUSE NO.)

OTHER MEMBERS OF FAMILY

NAME	RELATION-SHIP	AGE	BIRTHPLACE	CITIZEN-SHIP
Duiss Julia	W	38	Louisiana	
" Edward	S	14	Louisiana	
" Joseph Jr	S	12	Louisiana	
" Chris	S	11	Louisiana	
" Robert	S	9	Louisiana	

1920 CENSUS—INDEX
DEPARTMENT OF COMMERCE
BUREAU OF THE CENSUS

Page #2

See Duiss Joseph

Duirs, Joseph

(LAST OF FAMILY—CONTINUED)

STATE Louisiana

OTHER MEMBERS OF FAMILY—CONTINUED

NAME	RELATIONSHIP	AGE	BIRTHPLACE	CITIZENSHIP
Duirs, Nora	D	7	Louisiana	
— John	S	3	Louisiana	
— Mary	D	7 9/12	Louisiana	

1920 CENSUS INDEX
DEPARTMENT OF COMMERCE
BUREAU OF THE CENSUS

#2 see #1

A-1b

U. S. GOVERNMENT PRINTING OFFICE

D 620

STATE LOUISIANA

Duroso Joseph (HEAD OF FAMILY)

VOL. 56 E.D. 107

SHEET 13 LINE 93

B (COLOR) 68 (AGE) Louisiana (BIRTHPLACE) (CITIZENSHIP)

St Landry (COUNTY)

(CITY) (STREET) (HOUSE NO.)

OTHER MEMBERS OF FAMILY

NAME	RELATION-SHIP	AGE	BIRTHPLACE	CITIZEN-SHIP
Duroso Frances	W	70	Louisiana	
Mary	DCL	12	Louisiana	
Leola	DCL	10	Louisiana	

1920 CENSUS—INDEX
DEPARTMENT OF COMMERCE
BUREAU OF THE CENSUS

A-16

U. S. GOVERNMENT PRINTING OFFICE

D620

LOUISIANA

Dorsey Joseph (HEAD OF FAMILY)

VOL. 49 E.D. 63

SHEET 30 LINE 11

B (COLOR) 62 (AGE) Louisiana (BIRTHPLACE) (CITIZENSHIP)

Rapides (COUNTY)

Cheneyville (P.O.) (STREET) (HOUSE NO.)

OTHER MEMBERS OF FAMILY

NAME	RELATION-SHIP	AGE	BIRTHPLACE	CITIZEN-SHIP
Dorsey Clara	W	57	Louisiana	
Bibbs Joseph D.	GS	5	Louisiana	

1920 CENSUS—INDEX
DEPARTMENT OF COMMERCE
BUREAU OF THE CENSUS

A-16

U. S. GOVERNMENT PRINTING OFFICE 11—1697

D 620

LOUISIANA

[redacted]

Darcey Lee (INDIVIDUAL)

VOL. 49 E.D. 24

SHEET 13 LINE 10

B (COLOR) 8 (AGE) Louisiana (BIRTHPLACE)

Rapides (COUNTY)

Pineville (CITY) Methodist Hall (STREET) 60 (HOUSE NO.)

ENUMERATED WITH Hall Ben

RELATIONSHIP TO ABOVE Grand Son

REMARKS

1920 CENSUS—INDEX
DEPARTMENT OF COMMERCE
BUREAU OF THE CENSUS

A-8

D 620

LOUISIANA

Dasse, Joseph (INDIVIDUAL)

VOL. 33 E.D. 44

SHEET 6 LINE 24

B (COLOR) 34 (AGE) Louisiana (BIRTHPLACE)

Orleans (COUNTY)

New Orleans (CITY) Bolivia (STREET) 611 (HOUSE NO.)

ENUMERATED WITH Soloman, Andrew

RELATIONSHIP TO ABOVE Lodger

REMARKS

1920 CENSUS—INDEX
DEPARTMENT OF COMMERCE
BUREAU OF THE CENSUS

A-3

D 620

LOUISIANA

D 620

LOUISIANA

Dereausa, Joseph
(HEAD OF FAMILY)

VOL. 31 E.D. 42

SHEET 21 LINE 65

W (COLOR) 49 (AGE) Louisiana (BIRTHPLACE) (CITIZENSHIP)

Natchitoches (COUNTY)

(CITY) (STREET) (HOUSE NO.)

OTHER MEMBERS OF FAMILY

NAME	RELATIONSHIP	AGE	BIRTHPLACE	CITIZENSHIP
Dereausa, Frank F	F	74	Louisiana	
" Josephine	Sy	20	Louisiana	
" Emeline	Sy	37	Louisiana	
" Clarence	S	15	Louisiana	

1920 CENSUS—INDEX
DEPARTMENT OF COMMERCE
BUREAU OF THE CENSUS

A-1a

U. S. GOVERNMENT PRINTING OFFICE

0620

LOUISIANA

VOL. 39 E. D. 142

SHEET 3 LINE 19

(HEAD OF FAMILY)

(COLOR) (AGE) (BIRTHPLACE) (CITIZENSHIP)

(COUNTY)

(CITY) (STREET) (HOUSE NO.) 2827

OTHER MEMBERS OF FAMILY

NAME	RELATIONSHIP	AGE	BIRTHPLACE	CITIZENSHIP

1920 CENSUS—INDEX
DEPARTMENT OF COMMERCE
BUREAU OF THE CENSUS

A-1a

U. S. GOVERNMENT PRINTING OFFICE 11—11697

Deroca, Joseph

(HEAD OF FAMILY—CONTINUED)

STATE Louisiana

OTHER MEMBERS OF FAMILY—CONTINUED

NAME	RELATIONSHIP	AGE	BIRTHPLACE	CITIZENSHIP
Deroca, Albert	S	9	Louisiana	
Percy	S	3 6/12	Louisiana	
America, Bulah	D	21	Louisiana	
— Benjamin	SL	27	Louisiana	
— Lucille	GD	3 6/12	Louisiana	
— Benjamin	GS	5 1/12	Louisiana	
Juratich, Marie	N	7	Louisiana	

1920 CENSUS—INDEX
DEPARTMENT OF COMMERCE
BUREAU OF THE CENSUS

2 See #1

A-1b

U. S. GOVERNMENT PRINTING OFFICE

D 420

LOUISIANA

VOL. 3 E.D. 8

SHEET 1 LINE 9

Darcy, Joseph
(HEAD OF FAMILY)

B 34 Louisiana
(COLOR) (AGE) (BIRTHPLACE)

Excension
(COUNTY)

(CITY) (STREET) (HOUSE NO.)

OTHER MEMBERS OF FAMILY

NAME	RELATION-SHIP	AGE	BIRTHPLACE	CITIZEN-SHIP
Darcy, Mabel	W	30	Louisiana	

1920 CENSUS—INDEX
DEPARTMENT OF COMMERCE
BUREAU OF THE CENSUS

A-46

D620

Dorsey, Joseph
(INDIVIDUAL)

LOUISIANA

VOL. 17 E.D. 31

SHEET 13 LINE 96

B (COLOR) 3 10/12 (AGE) Louisiana (BIRTHPLACE)

East Carroll (COUNTY)

(CITY) (STREET) (HOUSE NO.)

ENUMERATED WITH Brown, James

RELATIONSHIP TO ABOVE Grandson

REMARKS

1920 CENSUS—INDEX
DEPARTMENT OF COMMERCE
BUREAU OF THE CENSUS

A-8

D620

D620

LOUISIANA

Darrieux Joseph
(HEAD OF FAMILY)

VOL. 35 E.D. 103

SHEET 9 LINE 38

W 46 Louisiana
(COLOR) (AGE) (BIRTHPLACE) (CITIZENSHIP)

Orleans
(COUNTY)

New Orleans Esplanade Ave. 1818
(CITY) (STREET) (HOUSE NO.)

OTHER MEMBERS OF FAMILY

NAME	RELATIONSHIP	AGE	BIRTHPLACE	CITIZENSHIP
Darrieux, Clarisse	W	41	Louisiana	
— Jeanne Lucille	D	9	Louisiana	
— Marcel A.	S	6	Louisiana	
Gehlbach, Louise	A L	58	Louisiana	
McQuaide, Mathilde	Tenant	60	Louisiana	

1920 CENSUS—INDEX
DEPARTMENT OF COMMERCE
BUREAU OF THE CENSUS

A-1a

U. S. GOVERNMENT PRINTING OFFICE

D 620

(HEAD OF FAMILY)

LOUISIANA

VOL. 33 E. D. 50

SHEET 12 LINE 63

(COLOR) (AGE) (BIRTHPLACE) (CITIZENSHIP)

(COUNTY)

(CITY) (STREET) 538 (HOUSE NO.)

OTHER MEMBERS OF FAMILY

NAME	RELATION-SHIP	AGE	BIRTHPLACE	CITIZEN-SHIP

1920 CENSUS—INDEX
DEPARTMENT OF COMMERCE
BUREAU OF THE CENSUS

A-4a

U. S. GOVERNMENT PRINTING OFFICE

D 620

LOUISIANA

[redacted]

Dours, Joseph
(INDIVIDUAL)

VOL. 33 E.D. 55

SHEET 19 LINE 37

W (COLOR) 37 (AGE) Louisiana (BIRTHPLACE) _____ (CITIZENSHIP)

Orleans
(COUNTY)

New Orleans (CITY) Banks (STREET) 3236 (HOUSE NO.)

ENUMERATED WITH Ludman, Peter

RELATIONSHIP TO ABOVE Son in law

REMARKS

1920 CENSUS—INDEX
DEPARTMENT OF COMMERCE
BUREAU OF THE CENSUS

A-3

U. S. GOVERNMENT PRINTING OFFICE

D 620

D 620

Dorsey, Joseph
(INDIVIDUAL)

LOUISIANA

VOL. 23 E.D. 64

SHEET 12 LINE 29

B (COLOR) 3/12 (AGE) Louisiana (BIRTHPLACE) (CITIZENSHIP)

Iberville (COUNTY)

— (CITY) (STREET) — (HOUSE NO.)

ENUMERATED WITH Johnson, Lorenzi

RELATIONSHIP TO ABOVE Son

REMARKS

1920 CENSUS—INDEX
DEPARTMENT OF COMMERCE
BUREAU OF THE CENSUS

A-2

U. S. GOVERNMENT PRINTING OFFICE

D 620

LOUISIANA

[illegible] Joseph (HEAD OF FAMILY)

VOL. 41 E.D. 200

SHEET 2 LINE 61

[illegible] (COLOR) [illegible] (AGE) Louisiana (BIRTHPLACE) (CITIZENSHIP)

[illegible] (COUNTY)

[illegible] (CITY) Fourth (STREET) 203 (HOUSE NO.)

OTHER MEMBERS OF FAMILY

NAME	RELATIONSHIP	AGE	BIRTHPLACE	CITIZENSHIP
[illegible]	W	[illegible]	Louisiana	
[illegible]	W	[illegible]	Louisiana	

1920 CENSUS—INDEX
DEPARTMENT OF COMMERCE
BUREAU OF THE CENSUS

A-1a

U. S. GOVERNMENT PRINTING OFFICE

D 620

Doris, Joe
(HEAD OF FAMILY)

STATE LOUISIANA
VOL. 53 E.D. 42
SHEET 2 LINE 70

B 37 Louisiana
(COLOR) (AGE) (BIRTHPLACE) (CITIZENSHIP)

St. James
(COUNTY)

(CITY) (STREET) (HOUSE NO.)

OTHER MEMBERS OF FAMILY

NAME	RELATION-SHIP	AGE	BIRTHPLACE	CITIZEN-SHIP
R Doris, Sofa	W	36	Louisiana	
Willie	S	15	Louisiana	

1920 CENSUS—INDEX
DEPARTMENT OF COMMERCE
BUREAU OF THE CENSUS

See:
Davis, Joe

A-1a

U. S. GOVERNMENT PRINTING OFFICE

D 620

Dorsey, Joseph
(HEAD OF FAMILY)

LOUISIANA

VOL. 41 E.D. 200

SHEET 9 LINE 24

B (COLOR) 49 (AGE) Louisiana (BIRTHPLACE) (CITIZENSHIP)

Orleans (COUNTY)

New Orleans (CITY) South Robertson (STREET) 2626 (HOUSE NO.)

OTHER MEMBERS OF FAMILY

NAME	RELATIONSHIP	AGE	BIRTHPLACE	CITIZENSHIP
Dorsey, Adelia	D	24	Louisiana	
" Amy	D	15	Louisiana	
" Theresa	D	12	Louisiana	

1920 CENSUS—INDEX
DEPARTMENT OF COMMERCE
BUREAU OF THE CENSUS

A-1a

U. S. GOVERNMENT PRINTING OFFICE

D 620

Drake Joseph
(INDIVIDUAL)

LOUISIANA

VOL. 40 E. D. 172

SHEET 1 LINE 48

1 (COLOR) 28 (AGE) New York (BIRTHPLACE) (CITIZENSHIP)

(COUNTY)

New Orleans (CITY) Rochelle (STREET) 1422 (HOUSE NO.)

ENUMERATED WITH Wm. Lee

RELATIONSHIP TO ABOVE Roomer

REMARKS

1920 CENSUS—INDEX
DEPARTMENT OF COMMERCE
BUREAU OF THE CENSUS

A-3

U. S. GOVERNMENT PRINTING OFFICE

D620

STATE LOUISIANA

Duroso, Joseph [illegible]
(HEAD OF FAMILY)

VOL. 56 E.D. 107

SHEET 29 LINE 64

[illegible] (COLOR) [illegible] (AGE) Louisiana (BIRTHPLACE) (CITIZENSHIP)

St. Landry (COUNTY)

(CITY) (STREET) (HOUSE NO.)

OTHER MEMBERS OF FAMILY

NAME	RELATIONSHIP	AGE	BIRTHPLACE	CITIZENSHIP
Duroso, Joseph	H	40	Louisiana	
Selima	D	24	Louisiana	
Diana	S	19	Louisiana	
Rosella	D	13	Louisiana	
Espasie	D	8	Louisiana	

1920 CENSUS—INDEX
DEPARTMENT OF COMMERCE
BUREAU OF THE CENSUS

#1 see #2

U. S. GOVERNMENT PRINTING OFFICE

A-1a

Louisiana

STATE Louisiana

Durso Josepha
(HEAD OF FAMILY—Continued)

OTHER MEMBERS OF FAMILY—CONTINUED

NAME	RELATION-SHIP	AGE	BIRTHPLACE	CITIZEN-SHIP
Durso, mechal	S	5	Louisiana	

1920 CENSUS—INDEX
DEPARTMENT OF COMMERCE
BUREAU OF THE CENSUS

FA 2 all
FA 1

A-4 b

U. S. GOVERNMENT PRINTING OFFICE

D 620

LOUISIANA

Dayries Joseph A (HEAD OF FAMILY)

VOL. 44 E.D. 248

SHEET 13 LINE 6

W (COLOR) 56 (AGE) Louisiana (BIRTHPLACE) _____ (CITIZENSHIP)

Orleans (COUNTY)

New Orleans (CITY) Rue (STREET) 128 (HOUSE NO.)

OTHER MEMBERS OF FAMILY

NAME	RELATION-SHIP	AGE	BIRTHPLACE	CITIZEN-SHIP
Dayries Edell B.	W	57	Louisiana	
Lillian L.	D	22	Louisiana	
Arthur P	S	27	Louisiana	
Lionel	S	20	Louisiana	
Joseph A	S	8	Louisiana	

1920 CENSUS—INDEX
DEPARTMENT OF COMMERCE
BUREAU OF THE CENSUS

A-46

U. S. GOVERNMENT PRINTING OFFICE 11—1920

ED 620

LOUISIANA

Clerks Joseph A (HEAD OF FAMILY)

VOL. 6 E.D. 30

SHEET 12 LINE 2

W (COLOR) 34 (AGE) Missouri (BIRTHPLACE) (CITIZENSHIP)

Beauregard (COUNTY)

Sonville (CITY) Pine (STREET) 58 (HOUSE NO.)

OTHER MEMBERS OF FAMILY

NAME	RELATION-SHIP	AGE	BIRTHPLACE	CITIZEN-SHIP
Clerks Ethel	W	35	Illinois	
— Margaret	D	7	Missouri	

1920 CENSUS—INDEX
DEPARTMENT OF COMMERCE
BUREAU OF THE CENSUS

A-16

U. S. GOVERNMENT PRINTING OFFICE 11—41871

D620

LOUISIANA

(HEAD OF FAMILY)

VOL. 4 E.D. 59

SHEET 6 LINE 42

(COLOR) (AGE) (BIRTHPLACE) (CITIZENSHIP)

(COUNTY)

(CITY) (STREET) (HOUSE NO.)

OTHER MEMBERS OF FAMILY

NAME	RELATIONSHIP	AGE	BIRTHPLACE	CITIZENSHIP
			Louisiana	
		6	Louisiana	

1920 CENSUS—INDEX
DEPARTMENT OF COMMERCE
BUREAU OF THE CENSUS

A-16

U. S. GOVERNMENT PRINTING OFFICE

D620

LOUISIANA

VOL. 13 E. D. 18

SHEET 5 LINE 63

Dorsey Joseph H.
(HEAD OF FAMILY)

B 47 Louisiana
(COLOR) (AGE) (BIRTHPLACE) (CITIZENSHIP)

Concordia
(COUNTY)

Vidalia
(CITY)

(STREET) (HOUSE NO.)

OTHER MEMBERS OF FAMILY

NAME	RELATION-SHIP	AGE	BIRTHPLACE	CITIZEN-SHIP
Dorsey, Lennas	W	44	Louisiana	

1920 CENSUS—INDEX
DEPARTMENT OF COMMERCE
BUREAU OF THE CENSUS

A-16

U. S. GOVERNMENT PRINTING OFFICE

D 620

LOUISIANA

Durkee, Joseph H. (INDIVIDUAL)

VOL. 32 E. D. 30

SHEET 10 LINE 84

W (COLOR) 64 (AGE) Massachusetts (BIRTHPLACE) (CITIZENSHIP)

Orleans (COUNTY)

New Orleans (CITY) Carondelet (STREET) 434 (HOUSE NO.)

ENUMERATED WITH Boudreaux, Luke

RELATIONSHIP TO ABOVE Lodger

REMARKS

1920 CENSUS—INDEX
DEPARTMENT OF COMMERCE
BUREAU OF THE CENSUS

A-8

U. S. GOVERNMENT PRINTING OFFICE 11—1921

D 620

Durousseau Joseph L
(HEAD OF FAMILY)

LOUISIANA

VOL. 55 E.D. 84

SHEET 9 LINE 98

Mu 34 Louisiana
(COLOR) (AGE) (BIRTHPLACE) (CITIZENSHIP)

St Landry
(COUNTY)

(CITY) (STREET) (HOUSE NO.)

OTHER MEMBERS OF FAMILY

NAME	RELATIONSHIP	AGE	BIRTHPLACE	CITIZENSHIP
Durousseau Josephine	W	37	Louisiana	
Anthony	S	13	Louisiana	
Hazel	D	11	Louisiana	
Agnes	D	8	Louisiana	
Harry	S	6	Louisiana	

1920 CENSUS—INDEX
DEPARTMENT OF COMMERCE
BUREAU OF THE CENSUS

#: See # 2

A-1a

U. S. GOVERNMENT PRINTING OFFICE

STATE Louisiana

Durousseau Joseph L
(HEAD OF FAMILY—CONTINUED)

OTHER MEMBERS OF FAMILY—CONTINUED

NAME	RELATIONSHIP	AGE	BIRTHPLACE	CITIZENSHIP
Durousseau Francis	D	1 1/2	Louisiana	
Redeau Leonce	Yardman	25	Louisiana	

1920 CENSUS—INDEX
DEPARTMENT OF COMMERCE
BUREAU OF THE CENSUS

2 See

A-1b

U. S. GOVERNMENT PRINTING OFFICE 11—11891

0620

D 620

LOUISIANA

Derriax Josephine VOL. 33 E.D. 124
(INDIVIDUAL)

SHEET 10 LINE 57

W 55 France 1569 00
(COLOR) (AGE) (BIRTHPLACE) (CITIZENSHIP)

Orleans
(COUNTY)

New Orleans N. Dorgenois 1466
(CITY) (STREET) (HOUSE NO.)

ENUMERATED WITH Derriax William

RELATIONSHIP TO ABOVE Boarder

REMARKS

1920 CENSUS—INDEX
DEPARTMENT OF COMMERCE
BUREAU OF THE CENSUS

A-2

U. S. GOVERNMENT PRINTING OFFICE

D 620

LOUISIANA

D 620

LOUISIANA

Deiris Josephine
(GIVEN NAME)

VOL. 29 E.D. 32

SHEET 14 LINE 35

B 23 Louisiana
(COLOR) (AGE) (BIRTHPLACE)

St. Charles
(COUNTY)

— — —
(CITY) (STREET) (HOUSE NO.)

ENUMERATED WITH Smith, Frankie

RELATIONSHIP TO ABOVE Wife

REMARKS

1920 CENSUS—INDEX
DEPARTMENT OF COMMERCE
BUREAU OF THE CENSUS

see also
Dinis, Josephine

A-3

D 620

LOUISIANA

Vol. 31 E.D. 42

Sheet 21 Line 67

Dereansa Josephine
(INDIVIDUAL)

W (COLOR) 29 (AGE) Louisiana (BIRTHPLACE) _____ (CITIZENSHIP)

Natchitoches (COUNTY)

_____ (CITY) _____ (STREET) _____ (HOUSE NO.)

ENUMERATED WITH Dereansa, Joseph

RELATIONSHIP TO ABOVE Sister

REMARKS _____

1920 CENSUS—INDEX
DEPARTMENT OF COMMERCE
BUREAU OF THE CENSUS

A-3

U. S. GOVERNMENT PRINTING OFFICE 11—11874

D 620

Darouse Josephine
(HEAD OF FAMILY)

LOUISIANA

VOL. 58 E.D. 126

SHEET 6 LINE 91

W (COLOR) 48 (AGE) La (BIRTHPLACE) (CITIZENSHIP)

Tangipahoa (COUNTY)

(CITY) (STREET) (HOUSE NO.)

OTHER MEMBERS OF FAMILY

NAME	RELATIONSHIP	AGE	BIRTHPLACE	CITIZENSHIP
Wall, William	Bl	36	La	
— Emma	Se	40	La	

1920 CENSUS—INDEX
DEPARTMENT OF COMMERCE
BUREAU OF THE CENSUS

A-1a

U. S. GOVERNMENT PRINTING OFFICE

D 620

Dorsey Josiah
(HEAD OF FAMILY)

LOUISIANA

VOL. 53 E.D. 39

SHEET 8 LINE 83

B (COLOR) 35 (AGE) Louisiana (BIRTHPLACE) (CITIZENSHIP)

St. James (COUNTY)

(CITY) (STREET) (HOUSE NO.)

OTHER MEMBERS OF FAMILY

NAME	RELATIONSHIP	AGE	BIRTHPLACE	CITIZENSHIP
Dorsey Ella	W	19	Louisiana	
✓ Bertha	D	3 1/12	Louisiana	
✓ William	S	1/12	Louisiana	

1920 CENSUS—INDEX
DEPARTMENT OF COMMERCE
BUREAU OF THE CENSUS

A-1a

U. S. GOVERNMENT PRINTING OFFICE

D 620

Druga Joseph
(NAME OF FAMILY)

LOUISIANA

VOL. 35 E. D. 95

SHEET 4 LINE 51

W (COLOR) 72 (AGE) Italy (BIRTHPLACE) 1870 al (CITIZENSHIP)

Orleans (COUNTY)

New Orleans (CITY) Chartres (STREET) 1021 (HOUSE NO.)

ENUMERATED WITH Not Reported

RELATIONSHIP TO ABOVE Son

REMARKS

1920 CENSUS—INDEX
DEPARTMENT OF COMMERCE
BUREAU OF THE CENSUS

A-2

D620

STATE LOUISIANA

Darsey Judge (INDIVIDUAL)

VOL. 49 E.D. 72

SHEET 7 LINE 10

12 (COLOR) 15 (AGE) Louisiana (BIRTHPLACE) (CITIZENSHIP)

Rapides (COUNTY)

— (CITY) — (STREET) — (HOUSE NO.)

ENUMERATED WITH Kennedy. Albert

RELATIONSHIP TO ABOVE Stepson

REMARKS

1920 CENSUS—INDEX
DEPARTMENT OF COMMERCE
BUREAU OF THE CENSUS

A-2

D 620

LOUISIANA

VOL. 63 E. D. 91

SHEET 14 LINE 68

Darce, Jule
(NAME OF HEAD OF FAMILY)

W (COLOR) 40 (AGE) Louisiana (BIRTHPLACE) (CITIZENSHIP)

Terrebonne (COUNTY)

Houma (CITY) Garnet (STREET) 200 (HOUSE NO.)

OTHER MEMBERS OF FAMILY

NAME	RELATION-SHIP	AGE	BIRTHPLACE	CITIZEN-SHIP
Darce, Julia M	W	27	Louisiana	
— Lucille	D	9	Louisiana	
— Beatrice	D	8	Louisiana	
— Vuly	S	6	Louisiana	
— Milton	S	3 9/12	Louisiana	

1920 CENSUS—INDEX
DEPARTMENT OF COMMERCE
BUREAU OF THE CENSUS

#1 all
#2

A-18

U. S. GOVERNMENT PRINTING OFFICE

Darce, Jule

STATE Louisiana

(HEAD OF FAMILY—CONTINUED)

OTHER MEMBERS OF FAMILY—CONTINUED

NAME	RELATIONSHIP	AGE	BIRTHPLACE	CITIZENSHIP
Darce, Nolan	S.	2 1/12	Louisiana	

1920 CENSUS—INDEX
DEPARTMENT OF COMMERCE
BUREAU OF THE CENSUS

#2 see #1

A-1b

U. S. GOVERNMENT PRINTING OFFICE 11—11871

D620

STATE LOUISIANA

Doris, Jules (HEAD OF FAMILY)

VOL. 22 E. D. 12

SHEET 13 LINE 60

B (COLOR) 29 (AGE) Louisiana (BIRTHPLACE) (CITIZENSHIP)

Iberia (COUNTY)

(CITY) (STREET) (HOUSE NO.)

OTHER MEMBERS OF FAMILY

NAME	RELATION-SHIP	AGE	BIRTHPLACE	CITIZEN-SHIP
Doris, Stella	W	25	Louisiana	
Jules Jr.	S	8	Louisiana	
Ovella	D	6	Louisiana	
Paul	S	4/12	Louisiana	
see Doris, Jules				

1920 CENSUS—INDEX
DEPARTMENT OF COMMERCE
BUREAU OF THE CENSUS

A-14a

U. S. GOVERNMENT PRINTING OFFICE

D 620

STATE LOUISIANA

Dourout, Jules
(HEAD OF FAMILY)

VOL. 36 E. D. 78

SHEET 6 LINE 4

W 53 Louisiana
(COLOR) (AGE) (BIRTHPLACE) (CITIZENSHIP)

Orleans
(COUNTY)

New Orleans St. Ann 904
(CITY) (STREET) (HOUSE NO.)

OTHER MEMBERS OF FAMILY

NAME	RELATION-SHIP	AGE	BIRTHPLACE	CITIZEN-SHIP
Dourout, Mary	W	40	Louisiana	
— Lucien	S	14	Louisiana	
— Lelia	D	13	Louisiana	
— Armand	S	8	Louisiana	
— Peter	S	6	Louisiana	

1920 CENSUS—INDEX
DEPARTMENT OF COMMERCE
BUREAU OF THE CENSUS

#1/see #2

A-16

U. S. GOVERNMENT PRINTING OFFICE

STATE Louisiana

Dourout, Jules
HEAD OF FAMILY—CONTINUED

OTHER MEMBERS OF FAMILY—CONTINUED

NAME	RELATION-SHIP	AGE	BIRTHPLACE	CITIZEN-SHIP
Dourout, Charles	S	3 1/12	Louisiana	
" Jean	D	2 1/12	Louisiana	
" Anne	D	7/12	Louisiana	

1920 CENSUS—INDEX
DEPARTMENT OF COMMERCE
BUREAU OF THE CENSUS

2 sec #1

A-1b

U. S. GOVERNMENT PRINTING OFFICE

D 620

STATE LOUISIANA

Deroche, Jules
(HEAD OF FAMILY)

VOL. 50 E. D. 54

SHEET 8 LINE 11

W (COLOR) 61 (AGE) Louisiana (BIRTHPLACE) (CITIZENSHIP)

St John (COUNTY)

(CITY) Little Hope (STREET) (HOUSE NO.)

OTHER MEMBERS OF FAMILY

NAME	RELATION-SHIP	AGE	BIRTHPLACE	CITIZEN-SHIP
Deroche, Annie	W	25	Louisiana	
✓ Leonie	D	28	Louisiana	

1920 CENSUS—INDEX
DEPARTMENT OF COMMERCE
BUREAU OF THE CENSUS

A-16

G. P. O.

D 620

LOUISIANA

STATE

Durock Julia
(INDIVIDUAL)

VOL. 63 E.D. 97

SHEET 3 LINE 9

W 37 Louisiana
(COLOR) (AGE) (BIRTHPLACE) (CITIZENSHIP)

Terrebonne
(COUNTY)

(CITY) (STREET) (HOUSE NO.)

ENUMERATED WITH J. Duenollier (Rev.)

RELATIONSHIP TO ABOVE Servant

REMARKS

1920 CENSUS—INDEX
DEPARTMENT OF COMMERCE
BUREAU OF THE CENSUS

A-8

D 620

LOUISIANA

Deris, Julia (INDIVIDUAL)

VOL. 37 E.D. 120

SHEET 6 LINE 38

W (COLOR) 25 (AGE) Louisiana (BIRTHPLACE) _____ (NATIVITY)

Orleans (COUNTY)

New Orleans (CITY) Roman (STREET) 1742 (HOUSE NO.)

ENUMERATED WITH Schairer, Louis

RELATIONSHIP TO ABOVE Daughter

REMARKS _____

1920 CENSUS—INDEX
DEPARTMENT OF COMMERCE
BUREAU OF THE CENSUS

A-2

U. S. GOVERNMENT PRINTING OFFICE

D 620

Dorsey, Julia (INDIVIDUAL)

LOUISIANA

VOL. 43 E.D. 233

SHEET 30 LINE 52

N (COLOR) 19 (AGE) Louisiana (BIRTHPLACE) (CITIZENSHIP)

Orleans (COUNTY)

New Orleans (CITY) Willow (STREET) 5021 (HOUSE NO.)

ENUMERATED WITH Baptiste, Elizah

RELATIONSHIP TO ABOVE Sister

REMARKS

1920 CENSUS—INDEX
DEPARTMENT OF COMMERCE
BUREAU OF THE CENSUS

A-8

D 620

STATE LOUISIANA

Darcy, Julien (HEAD OF FAMILY)

VOL. 64 E.D. 107

SHEET 4 LINE 90

W (COLOR) 37 (AGE) Louisiana (BIRTHPLACE) (CITIZENSHIP)

Vermilion (COUNTY)

— (CITY) — (STREET) — (HOUSE NO.)

OTHER MEMBERS OF FAMILY

NAME	RELATIONSHIP	AGE	BIRTHPLACE	CITIZENSHIP
Darcy, Leotine	W	38	Louisiana	
— Anita	D	15	Louisiana	
— Irene	D	14	Louisiana	
— Whitney	S	9	Louisiana	
— Flavia	D	7	Louisiana	

1920 CENSUS—INDEX
DEPARTMENT OF COMMERCE
BUREAU OF THE CENSUS

1 Sel # 2 [illegible] Darcy Julien A-1a

U. S. GOVERNMENT PRINTING OFFICE

Darcy Julien
(HEAD OF FAMILY—CONTINUED)

STATE Louisiana

OTHER MEMBERS OF FAMILY—CONTINUED

NAME	RELATIONSHIP	AGE	BIRTHPLACE	CITIZENSHIP
Darcy, Vivien	D	1	Louisiana	
Guillart	S	4	Louisiana	

1920 CENSUS—INDEX
DEPARTMENT OF COMMERCE
BUREAU OF THE CENSUS

#2 see #1

A-1b

U. S. GOVERNMENT PRINTING OFFICE

D 620

STATE LOUISIANA

D 620

STATE LOUISIANA

Darcey Julien
(HEAD OF FAMILY)

VOL. 64 E.D. 107

SHEET 4 LINE 90

W (COLOR) 37 (AGE) Louisiana (BIRTHPLACE) (CITIZENSHIP)

Vermilion (COUNTY)

(CITY) (STREET) (HOUSE NO.)

OTHER MEMBERS OF FAMILY

NAME	RELATION-SHIP	AGE	BIRTHPLACE	CITIZEN-SHIP
Darcey Leotine	W	36	Louisiana	
Anita	D	15	Louisiana	
Irine	D	14	Louisiana	
Whitney	S	9	Louisiana	
Flavia	D	7	Louisiana	

1920 CENSUS—INDEX
DEPARTMENT OF COMMERCE
BUREAU OF THE CENSUS

W/me #2

Darcey Julien A-16

STATE Louisiana

Darcey Julien

LEAD OF FAMILY—CONTINUED

OTHER MEMBERS OF FAMILY—CONTINUED

NAME	RELATION-SHIP	AGE	BIRTHPLACE	CITIZEN-SHIP
Darcey Julien	D	1	Louisiana	
— Guillard	S	4	Louisiana	

1920 CENSUS—INDEX
DEPARTMENT OF COMMERCE
BUREAU OF THE CENSUS

Ed 2 nu #1

A-1b

D 620

D 620

LOUISIANA

Derochi, Julien (INDIVIDUAL) VOL. 5A E.D. 85

SHEET 4 LINE 20

W (COLOR) 20 (AGE) Louisiana (BIRTHPLACE) _____ (NATIONALITY)

St. Mary (COUNTY)

— (CITY) _____ (STREET) — (HOUSE NO.)

ENUMERATED WITH Derochi, Leonora

RELATIONSHIP TO ABOVE Sister

REMARKS _____

1920 CENSUS—INDEX
DEPARTMENT OF COMMERCE
BUREAU OF THE CENSUS

A-4

U. S. GOVERNMENT PRINTING OFFICE (1919-1920)

D 620

D 620

LOUISIANA

Drake, Junice
(INDIVIDUAL)

VOL. 21 E.D. 81

SHEET 11 LINE 5

B 23 Louisiana
(COLOR) (AGE) (BIRTHPLACE) (CITIZENSHIP)

Jefferson Davis
(COUNTY)

— — — —
(CITY) (STREET) (HOUSE NO.)

ENUMERATED WITH Drake, Authur

RELATIONSHIP TO ABOVE Brother

REMARKS

1920 CENSUS—INDEX
DEPARTMENT OF COMMERCE
BUREAU OF THE CENSUS

A-3

STATE LOUISIANA

D 620

Davis, Junius
(HEAD OF FAMILY)

STATE LOUISIANA

VOL. 47 E. D. 90

SHEET 9 LINE 98

B 22 Louisiana
(COLOR) (AGE) (BIRTHPLACE)

Point Coupee
(COUNTY)

(CITY) (STREET) (HOUSE NO.)

OTHER MEMBERS OF FAMILY

NAME	RELATION-SHIP	AGE	BIRTHPLACE	CITIZEN-SHIP
Davis, Flemmon	H	20	Louisiana	

1920 CENSUS—INDEX
DEPARTMENT OF COMMERCE
BUREAU OF THE CENSUS

see Davis, Junius

U. S. GOVERNMENT PRINTING OFFICE

A-16

D620

LOUISIANA

Dorsey, K. Le (INDIVIDUAL)

VOL. 20 E.D. 35

SHEET 11 LINE 26

B (COLOR) 7 (AGE) Louisiana (BIRTHPLACE) _____ (CITIZENSHIP)

Franklin (COUNTY)

_____ (CITY) _____ (STREET) _____ (HOUSE NO.)

ENUMERATED WITH Dorsey, Dallas

RELATIONSHIP TO ABOVE Grandson

REMARKS _____

1920 CENSUS—INDEX
DEPARTMENT OF COMMERCE
BUREAU OF THE CENSUS

A-3

U. S. GOVERNMENT PRINTING OFFICE 1920

D 620

LOUISIANA

Dorsey, Kate
(INDIVIDUAL)

VOL. 53 E.D. 47

SHEET 26 LINE 18

B (COLOR) 50 (AGE) Louisiana (BIRTHPLACE) (CITIZENSHIP)

St Tassis
(COUNTY)

(CITY) (STREET) (HOUSE NO.)

ENUMERATED WITH Dorsey, Henry

RELATIONSHIP TO ABOVE Mother

REMARKS

1920 CENSUS—INDEX
DEPARTMENT OF COMMERCE
BUREAU OF THE CENSUS

A-3

D 620

LOUISIANA

Ware Katherine (INDIVIDUAL) VOL. 38 E.D. 176

SHEET 10 LINE 95

W (COLOR) 63 (AGE) Louisiana (BIRTHPLACE) (EXTRACTION)

Orleans (COUNTY)

New Orleans (CITY) Grand Route St John (STREET) 1703 (HOUSE NO.)

ENUMERATED WITH Donnelly, Paul D

RELATIONSHIP TO ABOVE Mother in Law

REMARKS

1920 CENSUS—INDEX
DEPARTMENT OF COMMERCE
BUREAU OF THE CENSUS

A-2

D620

LOUISIANA

Moura, Katie
(INDIVIDUAL)

VOL. 33 E.D. 55

SHEET 13 LINE 1

W. 73 Ireland 1856 N.R.
(COLOR) (AGE) (BIRTHPLACE) (CITIZENSHIP)

Orleans
(COUNTY)

New Orleans Banks 3105
(CITY) (STREET) (HOUSE NO.)

ENUMERATED WITH Jensen, Frank

RELATIONSHIP TO ABOVE Mother in law

REMARKS

1920 CENSUS—INDEX
DEPARTMENT OF COMMERCE
BUREAU OF THE CENSUS

A-3

U. S. GOVERNMENT PRINTING OFFICE 11—1921

D 620

LOUISIANA

Dorsey, Kazier
(INDIVIDUAL)

VOL. 62 E.D. 119

SHEET 2 LINE 53

12 (COLOR) 40 (AGE) Louisiana (BIRTHPLACE) (CITIZENSHIP)

Tensas
(COUNTY)

(CITY) (STREET) (HOUSE NO.)

ENUMERATED WITH Green, Henry

RELATIONSHIP TO ABOVE Servant

REMARKS

1920 CENSUS—INDEX
DEPARTMENT OF COMMERCE
BUREAU OF THE CENSUS

A-2

U. S. GOVERNMENT PRINTING OFFICE

D620

LOUISIANA

Dorsey Kisia (INDIVIDUAL)

VOL. 31 E.D. 44

SHEET 9 LINE 38

Mu. (COLOR) 20 (AGE) Louisiana (BIRTHPLACE) (CITIZENSHIP)

Natchitoches (COUNTY)

(CITY) (STREET) (HOUSE NO.)

ENUMERATED WITH Philips, Gabe

RELATIONSHIP TO ABOVE Step-daughter

REMARKS

1920 CENSUS—INDEX
DEPARTMENT OF COMMERCE
BUREAU OF THE CENSUS

A-3

U. S. GOVERNMENT PRINTING OFFICE

D 620

LOUISIANA

Dorsey Kisia
(INDIVIDUAL)

VOL. 31 E.D. 43

SHEET 7 LINE 96

Mu (COLOR) 20 (AGE) Louisiana (BIRTHPLACE) _____ (OTHER)

Natchitoches (COUNTY)

_____ (CITY) _____ (STREET) _____ (HOUSE NO.)

ENUMERATED WITH Philip Gobe

RELATIONSHIP TO ABOVE Step-daughter

REMARKS _____

1920 CENSUS—INDEX
DEPARTMENT OF COMMERCE
BUREAU OF THE CENSUS

A-3

U. S. GOVERNMENT PRINTING OFFICE 16—1471

D 620

Dorsey, Kitty
(HEAD OF FAMILY)

LOUISIANA

VOL. 23 E. D. 63

SHEET 1 LINE 77

B | 62 | Louisiana
(COLOR) (AGE) (BIRTHPLACE)

Iberville
(COUNTY)

(CITY) (STREET) (HOUSE NO.)

OTHER MEMBERS OF FAMILY

NAME	RELATION-SHIP	AGE	BIRTHPLACE	CITIZEN-SHIP
[illegible]				
[illegible]				
[illegible]				
[illegible]				
[illegible]				

1920 CENSUS—INDEX
DEPARTMENT OF COMMERCE
BUREAU OF THE CENSUS

A-16

D620

Duroseau L.
(INDIVIDUAL)

LOUISIANA

VOL. 18 E.D. 46

SHEET 8 LINE 23

Lo 59 Louisiana
(COLOR) (AGE) (BIRTHPLACE) (CITIZENSHIP)

East Feliciana
(COUNTY)

Jackson
(CITY) (STREET) (HOUSE NO.)

ENUMERATED WITH East Louisiana Hospital for the Insane

RELATIONSHIP TO ABOVE Inmate

REMARKS

1920 CENSUS—INDEX
DEPARTMENT OF COMMERCE
BUREAU OF THE CENSUS

A-3

U. S. GOVERNMENT PRINTING OFFICE

D 620

LOUISIANA

Dorsey, L. (INDIVIDUAL)

VOL. 50 E.D. 126

SHEET 11 LINE 69

M (COLOR) 22 (AGE) Louisiana (BIRTHPLACE)

Red River (COUNTY)

(CITY) (STREET) (HOUSE NO.)

ENUMERATED WITH Not Reported

RELATIONSHIP TO ABOVE Not Reported.

REMARKS See Dorsey, E

1920 CENSUS—INDEX
DEPARTMENT OF COMMERCE
BUREAU OF THE CENSUS

A-3

U. S. GOVERNMENT PRINTING OFFICE

D 620

Davis L
(HEAD OF FAMILY)

LOUISIANA

VOL. 12 E.D. 54

SHEET 18 LINE 70

W (COLOR) 22 (AGE) Louisiana (BIRTHPLACE) (CITIZENSHIP)

Caddo (COUNTY)

Shreveport (CITY) Fannin (STREET) 900 (HOUSE NO.)

OTHER MEMBERS OF FAMILY

NAME	RELATIONSHIP	AGE	BIRTHPLACE	CITIZENSHIP
Living alone				

1920 CENSUS--INDEX
DEPARTMENT OF COMMERCE
BUREAU OF THE CENSUS

A-1a

U. S. GOVERNMENT PRINTING OFFICE

See Davis, L.

D 620

NORTH CAROLINA

Drake L. C.
(INDIVIDUAL)

VOL. 34 E.D. 18

SHEET 6 LINE 45

W (COLOR) 45 (AGE) United States (BIRTHPLACE) (CITIZENSHIP)

Orleans (COUNTY)

New Orleans (CITY) Prytania (STREET) 1313 (HOUSE NO.)

ENUMERATED WITH Boudreau, Irene

RELATIONSHIP TO ABOVE Roomer

REMARKS

1920 CENSUS—INDEX
DEPARTMENT OF COMMERCE
BUREAU OF THE CENSUS

A-2

U.S. GOVERNMENT PRINTING OFFICE

D620

Deries, Ladis
(INDIVIDUAL)

LOUISIANA

VOL. 54 E.D. 85

SHEET 3 LINE 63

W (COLOR) 25 (AGE) Louisiana (BIRTHPLACE) (CITIZENSHIP)

St. Mary (COUNTY)

— (CITY) — (STREET) — (HOUSE NO.)

ENUMERATED WITH Deries, Oneal

RELATIONSHIP TO ABOVE Brother

REMARKS

1920 CENSUS—INDEX
DEPARTMENT OF COMMERCE
BUREAU OF THE CENSUS

A-3

U. S. GOVERNMENT PRINTING OFFICE

D620

LOUISIANA

D620

Drake, Lake
(HEAD OF FAMILY)

STATE LOUISIANA
VOL. 8 E.D. 49
SHEET 3 LINE 77

W 32 Louisiana
(COLOR) (AGE) (BIRTHPLACE)

(CITIZENSHIP)

Calcasieu
(COUNTY)

(CITY) (STREET) HOUSE NO.

OTHER MEMBERS OF FAMILY

NAME	RELATION-SHIP	AGE	BIRTHPLACE	CITIZEN-SHIP
Drake, Claudie	W	25	Louisiana	
" Ollie	D	8	Louisiana	
" Myrtle	D	6	Louisiana	
" Ernest	S	3 11/12	Louisiana	

1920 CENSUS—INDEX
DEPARTMENT OF COMMERCE
BUREAU OF THE CENSUS

A-1a

D620

Dorsy, Lark
(HEAD OF FAMILY)

LOUISIANA

VOL. 13 E.D. 9

SHEET 12 LINE 3

3 (COLOR) 64 (AGE) Alabama (BIRTHPLACE) (CITIZENSHIP)

Catahoula (COUNTY)

(CITY) (STREET) (HOUSE NO.)

OTHER MEMBERS OF FAMILY

NAME	RELATIONSHIP	AGE	BIRTHPLACE	CITIZENSHIP
Dorsy, Bessie	W	39	Louisiana	
" Clenet	S	20	Louisiana	
" Andris	S	18	Louisiana	
Pickney, Regina	D	16	Louisiana	
Dorsy, Agnes	D	14	Louisiana	

1920 CENSUS—INDEX
DEPARTMENT OF COMMERCE
BUREAU OF THE CENSUS

#1 see #2

(Dorsy Lark see also Dorsy Lark)

A-1a

U. S. GOVERNMENT PRINTING OFFICE

Dorsy Lark

STATE Louisiana

(HEAD OF FAMILY—CONTINUED)

OTHER MEMBERS OF FAMILY—CONTINUED

NAME	RELATIONSHIP	AGE	BIRTHPLACE	CITIZENSHIP
Dorsy, Willie	S	12	Louisiana	
Fannie M	D	9	Louisiana	
Mary S	D	7	Louisiana	
Lorentheen	D	3	Louisiana	
Warren	S	4/12	Louisiana	
Pinkney Dunbar	SL	23	Louisiana	

1920 CENSUS—INDEX
DEPARTMENT OF COMMERCE
BUREAU OF THE CENSUS

#2 see #1

A-1b

U. S. GOVERNMENT PRINTING OFFICE

D620

Dorsey Lark
(HEAD OF FAMILY)

LOUISIANA

VOL. 13 E.D. 9

SHEET 12 LINE 3

B (COLOR) 64 (AGE) Alabama (BIRTHPLACE) (CITIZENSHIP)

Catahoula (COUNTY)

(CITY) (STREET) (HOUSE NO.)

OTHER MEMBERS OF FAMILY

NAME	RELATIONSHIP	AGE	BIRTHPLACE	CITIZENSHIP
Dorsey, Bessie	W	39	Louisiana	
— Clenet	S	20	Louisiana	
— Andris	S	18	Louisiana	
Pickney, Regina	D	16	Louisiana	
Dorsey, Agnes	D	14	Louisiana	

1920 CENSUS INDEX
DEPARTMENT OF COMMERCE
BUREAU OF THE CENSUS

#1 see #2

(Dorsey Lark see also Dorsey Lark)

A-1a

U. S. GOVERNMENT PRINTING OFFICE

Dorsey Lark — STATE Louisiana

(HEAD OF FAMILY—CONTINUED)

OTHER MEMBERS OF FAMILY—CONTINUED

NAME	RELATION-SHIP	AGE	BIRTHPLACE	CITIZEN-SHIP
Dorsey, Willie	S	12	Louisiana	
" Cassie	D	9	Louisiana	
" Mary L	D	7	Louisiana	
" Corinthian	D	3	Louisiana	
" Warren	S	1/12	Louisiana	
Pinkney, Dunbar	SL	23	Louisiana	

1920 CENSUS—INDEX
DEPARTMENT OF COMMERCE
BUREAU OF THE CENSUS

#2 see #1

A-1b

U. S. GOVERNMENT PRINTING OFFICE

D 620

Dorsey Larson
(HEAD OF FAMILY)

LOUISIANA

VOL. 30 E. D. 75

SHEET 13 LINE 70

B 2 Louisiana
(COLOR) (AGE) (BIRTHPLACE)

(NATIONALITY)

Morehouse
(COUNTY)

Oak Ridge
(CITY)

(STREET)

(HOUSE NO.)

OTHER MEMBERS OF FAMILY

NAME	RELATION-SHIP	AGE	BIRTHPLACE	CITIZEN-SHIP
Dorsey, Rebecca	W	29	Louisiana	

1920 CENSUS—INDEX
DEPARTMENT OF COMMERCE
BUREAU OF THE CENSUS

A-16

U. S. GOVERNMENT PRINTING OFFICE

D 620

D 620

LOUISIANA

Horrage Laura
(HEAD OF FAMILY)

VOL. 41 E. D. 193

SHEET 2 LINE 9

[illegible] (COLOR) [illegible] (AGE) Texas (BIRTHPLACE) (CITIZENSHIP)

Orleans (COUNTY)

New Orleans (CITY) Seventh (STREET) 1221 (HOUSE NO.)

OTHER MEMBERS OF FAMILY

NAME	RELATION-SHIP	AGE	BIRTHPLACE	CITIZEN-SHIP

1920 CENSUS—INDEX
DEPARTMENT OF COMMERCE
BUREAU OF THE CENSUS

A-1a

U. S. GOVERNMENT PRINTING OFFICE

D 620

STATE LOUISIANA

Darcy, Laura M. (INDIVIDUAL)

VOL. 63 E.D. 101

SHEET 4 LINE 32

W (COLOR) 2/12 (AGE) Louisiana (BIRTHPLACE) _____ (CITIZENSHIP)

Terrebonne (COUNTY)

_____ (CITY) _____ (STREET) _____ (HOUSE NO.)

ENUMERATED WITH Darcy, Tom

RELATIONSHIP TO ABOVE Grand-Daughter

REMARKS _____

1920 CENSUS—INDEX
DEPARTMENT OF COMMERCE
BUREAU OF THE CENSUS

A-3

D620

Dorsey Lawyer
(INDIVIDUAL)

LOUISIANA
VOL. 13 E.D. 14
SHEET 9 LINE 63

B (COLOR) 14 (AGE) Louisiana (BIRTHPLACE) _____ (NATIONALITY)

Catahoula (COUNTY)

_____ (CITY) _____ (STREET) _____ (HOUSE NO.)

ENUMERATED WITH Moseley, Jack

RELATIONSHIP TO ABOVE Cousin

REMARKS _____

1920 CENSUS—INDEX
DEPARTMENT OF COMMERCE
BUREAU OF THE CENSUS

A-2

D 620

LOUISIANA

De Russey Leah (INDIVIDUAL)

VOL. 40 E.D. 76

SHEET 10 LINE 17

Mu (COLOR) 35 (AGE) Louisiana (BIRTHPLACE)

Orleans (COUNTY)

New Orleans (CITY) Saratoga (STREET) 2270 (HOUSE NO.)

ENUMERATED WITH Payton, Charles

RELATIONSHIP TO ABOVE mother-in-Law

REMARKS

1920 CENSUS—INDEX
DEPARTMENT OF COMMERCE
BUREAU OF THE CENSUS

A-3

U. S. GOVERNMENT PRINTING OFFICE

D620

Denis Ledey
(INDIVIDUAL)

LOUISIANA

VOL. 4 E.D. 55

SHEET 3 LINE 6765

W (COLOR) 4 (AGE) Louisiana (BIRTHPLACE) (CITIZENSHIP)

St. Mary (COUNTY)

(CITY) (STREET) (HOUSE NO.)

ENUMERATED WITH Denis, Oneal

RELATIONSHIP TO ABOVE Niece

REMARKS

1920 CENSUS—INDEX
DEPARTMENT OF COMMERCE
BUREAU OF THE CENSUS

A-3

U. S. GOVERNMENT PRINTING OFFICE

D 620

Dorsey, Lee
(INDIVIDUAL)

LOUISIANA

VOL. 53 E.D. 47

SHEET 26 LINE 33

B (COLOR) 32 (AGE) Louisiana (BIRTHPLACE) (CITIZENSHIP)

St James (COUNTY)

(CITY) (STREET) (HOUSE NO.)

ENUMERATED WITH Stewart, Douglas

RELATIONSHIP TO ABOVE Brother-in-law

REMARKS

1920 CENSUS—INDEX
DEPARTMENT OF COMMERCE
BUREAU OF THE CENSUS

see also, Lee, Dorsey

A-3

U. S. GOVERNMENT PRINTING OFFICE

D 620

D 620

Daynes, Lee
(HEAD OF FAMILY)

LOUISIANA

VOL. 23 E.D. 65

SHEET 16 LINE 45

B (COLOR) 40 (AGE) Louisiana (BIRTHPLACE) (CITIZENSHIP)

Iberville (COUNTY)

Iberville (CITY) (STREET) (HOUSE NO.)

OTHER MEMBERS OF FAMILY

NAME	RELATION-SHIP	AGE	BIRTHPLACE	CITIZEN-SHIP
Daynes, Otha	W	29	Louisiana	
- Hallie	D	12	Louisiana	
- Lee	S	10	Louisiana	
- Virgil	S	3	Louisiana	
- Sullivan	S	1 6/12	Louisiana	

1920 CENSUS—INDEX
DEPARTMENT OF COMMERCE
BUREAU OF THE CENSUS

A-16

U. S. GOVERNMENT PRINTING OFFICE 1—1921

D620

Drake, Lee
(INDIVIDUAL)

LOUISIANA

VOL. 7 E. D. 4

SHEET 12 LINE 26

B (COLOR) 65 (AGE) Louisiana (BIRTHPLACE)

Bienville (COUNTY)

— (CITY) — (STREET) — (HOUSE NO.)

ENUMERATED WITH Drake Glen

RELATIONSHIP TO ABOVE Father

REMARKS

1920 CENSUS—INDEX
DEPARTMENT OF COMMERCE
BUREAU OF THE CENSUS

A-3

D 620

Drake, Lee
(INDIVIDUAL)

LOUISIANA

VOL. 7 E.D. 4

SHEET 11 LINE 81

B 65 Louisiana
(COLOR) (AGE) (BIRTHPLACE)

Bienville
(COUNTY)

— — —
(CITY) (STREET) (HOUSE NO.)

ENUMERATED WITH Drake, Glyn

RELATIONSHIP TO ABOVE Father

REMARKS

1920 CENSUS—INDEX
DEPARTMENT OF COMMERCE
BUREAU OF THE CENSUS

A-2

D v 20

Drake, Lee
(HEAD OF FAMILY)

LOUISIANA

VOL. 50 E. D. 120

SHEET 7 LINE 42

W
(COLOR)

(AGE)

Texas
(BIRTHPLACE)

(CITIZENSHIP)

(COUNTY)

(CITY)

(STREET)

(HOUSE NO.)

OTHER MEMBERS OF FAMILY

NAME	RELATION-SHIP	AGE	BIRTHPLACE	CITIZEN-SHIP
Drake, Fannie	W	30	Texas	
Ross	S	6	Texas	
Sam	S	4	Texas	

1920 CENSUS—INDEX
DEPARTMENT OF COMMERCE
BUREAU OF THE CENSUS

A-16

U. S. GOVERNMENT PRINTING OFFICE (1920)

D 620

LOUISIANA

Drake, Leander (INDIVIDUAL) VOL. 8 E.D. 49

SHEET 2 LINE 85

W (COLOR) 7 (AGE) Louisiana (BIRTHPLACE) ____ (CITIZENSHIP)

Calcasieu (COUNTY)

____ (CITY) ____ (STREET) ____ (HOUSE NO.)

ENUMERATED WITH Drake, Jesse W

RELATIONSHIP TO ABOVE Grand-Son

REMARKS ____

1920 CENSUS—INDEX
DEPARTMENT OF COMMERCE
BUREAU OF THE CENSUS

A-3

U. S. GOVERNMENT PRINTING OFFICE 13—41971

D 620

Dorsey, Lelia
(INDIVIDUAL)

LOUISIANA

VOL. F E.D. 35

SHEET 13 LINE 12

B 12 Louisiana
(COLOR) (AGE) (BIRTHPLACE)

Calcasieu
(COUNTY)

(CITY) (STREET) (HOUSE NO.)

ENUMERATED WITH Dorsey, Harvey

RELATIONSHIP TO ABOVE Sister in Law

REMARKS

1920 CENSUS—INDEX
DEPARTMENT OF COMMERCE
BUREAU OF THE CENSUS

A-3

U. S. GOVERNMENT PRINTING OFFICE

D 620

Dourouf Lelia
(INDIVIDUAL)

LOUISIANA
VOL. 45 E.D. 258
SHEET 13 LINE 33

Mus. 21 Louisiana
(COLOR) (AGE) (BIRTHPLACE) (CITIZENSHIP)

Orleans
(COUNTY)

New Orleans Newton 120
(CITY) (STREET) (HOUSE NO.)

ENUMERATED WITH Dourouf Gabrielle

RELATIONSHIP TO ABOVE Daughter-in-law.

REMARKS

1920 CENSUS—INDEX
DEPARTMENT OF COMMERCE
BUREAU OF THE CENSUS

A-3

D620

STATE LOUISIANA

Durosso Lena
(INDIVIDUAL)

VOL. 56 E.D. 107
SHEET 13 LINE 96

B (COLOR) 10 (AGE) Louisiana (BIRTHPLACE)

St Landry (COUNTY)

— (CITY) — (STREET) — (HOUSE NO.)

ENUMERATED WITH Durosso Joseph

RELATIONSHIP TO ABOVE Grandchild

REMARKS

1920 CENSUS—INDEX
DEPARTMENT OF COMMERCE
BUREAU OF THE CENSUS

A-3

U. S. GOVERNMENT PRINTING OFFICE

D 620

STATE LOUISIANA

Drago, Lena
(INDIVIDUAL)

VOL. 35 E.D. 107
SHEET 14 LINE 66

W 9 Louisiana
(COLOR) (AGE) (BIRTHPLACE)

Orleans
(COUNTY)

New Orleans N R N R
(CITY) (STREET) (HOUSE NO.)

ENUMERATED WITH Sacred Heart Orphan Asylum

RELATIONSHIP TO ABOVE Orphan

REMARKS

1920 CENSUS—INDEX
DEPARTMENT OF COMMERCE
BUREAU OF THE CENSUS

A-8

D 620

Dorsey Lena
(INDIVIDUAL)

LOUISIANA

VOL. 29 E. D. 32

SHEET 5 LINE 100

B | 58 | Louisiana | | |
(COLOR) | (AGE) | (BIRTHPLACE) | | (CITIZENSHIP)

St Charles
(COUNTY)

— | | —
(CITY) | (STREET) | HOUSE NO.

ENUMERATED WITH Bucnel Diga

RELATIONSHIP TO ABOVE Mother in Law

REMARKS

1920 CENSUS—INDEX
DEPARTMENT OF COMMERCE
BUREAU OF THE CENSUS

A-3

D620

LOUISIANA

Drago Lena (INDIVIDUAL)

VOL. 17 E.D. 341

SHEET 18 LINE 30

W (COLOR) 9 (AGE) Louisiana (BIRTHPLACE) _____ (CITIZENSHIP)

East Baton Rouge (COUNTY)

_____ (CITY) _____ (STREET) _____ (HOUSE NO.)

ENUMERATED WITH Drago Willie

RELATIONSHIP TO ABOVE Niece

REMARKS

1920 CENSUS—INDEX
DEPARTMENT OF COMMERCE
BUREAU OF THE CENSUS

A-8

U. S. GOVERNMENT PRINTING OFFICE

D620

D 620

LOUISIANA

Dorsey, Lena
(INDIVIDUAL)

VOL. 57 E.D. 104

SHEET 17 LINE 61

B (COLOR) 31 (AGE) Louisiana (BIRTHPLACE) (CITIZENSHIP)

Richland (COUNTY)

(CITY) (STREET) (HOUSE NO.)

ENUMERATED WITH Davis, Tom

RELATIONSHIP TO ABOVE Partner

REMARKS

1920 CENSUS—INDEX
DEPARTMENT OF COMMERCE
BUREAU OF THE CENSUS

A-3

U. S. GOVERNMENT PRINTING OFFICE

D ~~620~~ 620

LOUISIANA

[redacted]

Durrogh, Lena B
(INDIVIDUAL)

VOL. 12 E. D. 65

SHEET 13 LINE 44

W (COLOR) 56 (AGE) Missouri (BIRTHPLACE) (CITIZENSHIP)

Caddo (COUNTY)

Shreveport (CITY) Highland Ave. (STREET) 1600 (HOUSE NO.)

ENUMERATED WITH McGuffin, Louis C

RELATIONSHIP TO ABOVE Sister-in-Law

REMARKS

1920 CENSUS—INDEX
DEPARTMENT OF COMMERCE
BUREAU OF THE CENSUS

A-3

U. S. GOVERNMENT PRINTING OFFICE

D620

Darcy, Leo
(HEAD OF FAMILY)

LOUISIANA

VOL. 28 E.D. 43

SHEET 9 LINE 1

W 31 Louisiana
(COLOR) (AGE) (BIRTHPLACE)

La Fourche
(COUNTY)

(CITIZENSHIP)

(CITY) (STREET) (HOUSE NO.)

OTHER MEMBERS OF FAMILY

NAME	RELATIONSHIP	AGE	BIRTHPLACE	CITIZENSHIP
Darcy, Ella	W	29	Louisiana	
✓ Alvy	S	7	Louisiana	

1920 CENSUS—INDEX
DEPARTMENT OF COMMERCE
BUREAU OF THE CENSUS

A-16

U. S. GOVERNMENT PRINTING OFFICE (1920)

1620

Dorsey, Leon (INDIVIDUAL)

LOUISIANA

VOL. 49 E.D. 64

SHEET 5 LINE 9

B (COLOR) 23 (AGE) Louisiana (BIRTHPLACE)

Rapides (COUNTY)

Cheneyville (CITY)

(STREET)

ENUMERATED WITH Ballard, Robert

RELATIONSHIP TO ABOVE Cousin

REMARKS

1920 CENSUS—INDEX
DEPARTMENT OF COMMERCE
BUREAU OF THE CENSUS

A-3

D 620

LOUISIANA

Daynese, Leon (HEAD OF FAMILY)

VOL. 50 E. D. 57

SHEET 10 LINE 36

B (COLOR) 22 (AGE) Louisiana (BIRTHPLACE) (CITIZENSHIP)

St Johnsthe Baptist (COUNTY)

(CITY) (STREET) (HOUSE NO.)

OTHER MEMBERS OF FAMILY

NAME	RELATIONSHIP	AGE	BIRTHPLACE	CITIZENSHIP
Daynese, Philese	M	42	Louisiana	
Batiste, Josephine	Si	18	Louisiana	
Hunter, Philasee	M	6	Louisiana	
Burrel, Beatrice	Ni	6	Louisiana	
Errin, Susie	Si	28	Louisiana	

1920 CENSUS—INDEX
DEPARTMENT OF COMMERCE
BUREAU OF THE CENSUS

A-1a

U. S. GOVERNMENT PRINTING OFFICE

D 620

STATE LOUISIANA

VOL. 47 E.D. 84

SHEET 2 LINE 92

Dayries, Leon J.
(NAME OF HEAD OF FAMILY)

W 58 Louisiana
(COLOR) (AGE) (BIRTHPLACE)

Pointe Coupee
(COUNTY)

(CITY) (STREET) (HOUSE NO.)

OTHER MEMBERS OF FAMILY

NAME	RELATION-SHIP	AGE	BIRTHPLACE	CITIZEN-SHIP
Dayries, Aurora M.	W	48	Louisiana	
Leon	S	24	Louisiana	
Chas. J.	S	15	Louisiana	
Nela	D	11	Louisiana	
John L.	S	9	Louisiana	

1920 CENSUS—INDEX
DEPARTMENT OF COMMERCE
BUREAU OF THE CENSUS

#1 24 #2

Dealer

A-16

Dayries, Leon J.

D

Dayries Leon J.

(HEAD OF FAMILY—CONTINUED)

STATE Louisiana

OTHER MEMBERS OF FAMILY—CONTINUED

NAME	RELATIONSHIP	AGE	BIRTHPLACE	CITIZENSHIP
Dayries, Blanche V.	D	8	Louisiana	
William R	S	5	Louisiana	

1920 CENSUS—INDEX
DEPARTMENT OF COMMERCE
BUREAU OF THE CENSUS

#2
see #1

U. S. GOVERNMENT PRINTING OFFICE

A-1b

D620

Deroche Leona
(INDIVIDUAL)

LOUISIANA

VOL. 54 E.D. 75

SHEET 10 LINE 28

W (COLOR) 8 (AGE) Louisiana (BIRTHPLACE) (CITIZENSHIP)

St. Mary (COUNTY)

Baldwin (CITY) — (STREET) — (HOUSE NO.)

ENUMERATED WITH Deroche, Armand

RELATIONSHIP TO ABOVE Sister

REMARKS

1920 CENSUS—INDEX
DEPARTMENT OF COMMERCE
BUREAU OF THE CENSUS

A-2

U. S. GOVERNMENT PRINTING OFFICE

D620

LOUISIANA

VOL. 63 E.D. 88

SHEET 9 LINE 3

Darcy Leona
(NAME OF FAMILY)

W F Louisiana
(COLOR) (AGE) (BIRTHPLACE)

Iberia
(COUNTY)

(CITY) (STREET) (HOUSE NO.)

OTHER MEMBERS OF FAMILY

NAME	RELATIONSHIP	AGE	BIRTHPLACE	CITIZENSHIP
Darcy, Ophie	W	24	Louisiana	
Earl	S	4	Louisiana	

1920 CENSUS—INDEX
DEPARTMENT OF COMMERCE
BUREAU OF THE CENSUS

A-16

U. S. GOVERNMENT PRINTING OFFICE

D 620

Drake, Leona
(HEAD OF FAMILY)

STATE LOUISIANA

VOL. 16 E.D. 17

SHEET 9 LINE 64

B 38 Louisiana
(COLOR) (AGE) (BIRTHPLACE) (CITIZENSHIP)

East Baton Rouge
(COUNTY)

Baton Rouge 14th 138
(CITY) (STREET) (HOUSE NO.)

OTHER MEMBERS OF FAMILY

NAME	RELATIONSHIP	AGE	BIRTHPLACE	CITIZENSHIP
Drake, Lovey	D	12	Louisiana	
— Curl	D	4	Louisiana	
Reese, Sam	D	10	Louisiana	
Smiley, Ernest	D	18	Louisiana	
Smiley, Jennie	D	19	Louisiana	

1920 CENSUS INDEX
DEPARTMENT OF COMMERCE
BUREAU OF THE CENSUS

#1 Rec #2

A-4a

U. S. GOVERNMENT PRINTING OFFICE

STATE Louisiana

Drake Leona
HEAD OF FAMILY—CONTINUED

OTHER MEMBERS OF FAMILY—CONTINUED

NAME	RELATION-SHIP	AGE	BIRTHPLACE	CITIZEN-SHIP
Smiley Ute	D	17	Louisiana	
Smiley Idie	D	17	Louisiana	
Drake Isadore	S	9	Louisiana	

1920 CENSUS—INDEX
DEPARTMENT OF COMMERCE
BUREAU OF THE CENSUS

#2 Sheet #1

A-18

D 620

Dennis, Leonard

(HEAD OF FAMILY)

STATE LOUISIANA

VOL. 62 E.D. 120

SHEET 1 LINE 94

B 26 Louisiana

(COLOR) (AGE) (BIRTHPLACE) (CITIZENSHIP)

Vernon

(COUNTY)

(CITY) (STREET) (HOUSE NO.)

OTHER MEMBERS OF FAMILY

NAME	RELATION-SHIP	AGE	BIRTHPLACE	CITIZEN-SHIP
Dennis, Lemuel	N	27	Louisiana	

1920 CENSUS—INDEX
DEPARTMENT OF COMMERCE
BUREAU OF THE CENSUS

per Dennis, Leonard

U. S. GOVERNMENT PRINTING OFFICE

A-1a

D 620

STATE LOUISIANA

Dores, Leonard
(INDIVIDUAL)

VOL. 50 E.D. 50

SHEET 14 LINE 49

B (COLOR) 7 (AGE) Louisiana (BIRTHPLACE)

St John the Baptist
(COUNTY)

(CITY) (STREET) (HOUSE NO.)

ENUMERATED WITH Not Reported

RELATIONSHIP TO ABOVE Not Reported

REMARKS

1920 CENSUS—INDEX
DEPARTMENT OF COMMERCE
BUREAU OF THE CENSUS

A-3

D 620

LOUISIANA

Dureseau, Leonard (INDIVIDUAL) VOL. 56 E.D. 96

SHEET 3 LINE 20

B (COLOR) 15 (AGE) Louisiana (BIRTHPLACE)

St. Landry (COUNTY)

Melville (CITY) (STREET) (HOUSE NO.)

ENUMERATED WITH Cook, Addie

RELATIONSHIP TO ABOVE Son.

REMARKS

1920 CENSUS—INDEX
DEPARTMENT OF COMMERCE
BUREAU OF THE CENSUS

See: Dureseau, Leonard

A-6

U.S. GOVERNMENT PRINTING OFFICE

D 620

LOUISIANA

D620

Derochi Leonora
(HEAD OF FAMILY)

LOUISIANA

VOL. 54 E. D. 85

SHEET 4 LINE 17

W 38 Louisiana
(COLOR) (AGE) (BIRTHPLACE) (CITIZENSHIP)

St. Mary
(COUNTY)

(STREET) (HOUSE NO.)

OTHER MEMBERS OF FAMILY

NAME	RELATIONSHIP	AGE	BIRTHPLACE	CITIZENSHIP
Hebert, Malvina	M	60	Louisiana	
Derochi, Angeline	Si	28	Louisiana	
— Julien	Si	20	Louisiana	
— Anna	Si	18	Louisiana	
— Angeline	Si	15	Louisiana	

1920 CENSUS INDEX
DEPARTMENT OF COMMERCE
BUREAU OF THE CENSUS

A-1a

U. S. GOVERNMENT PRINTING OFFICE

D 620

LOUISIANA

STATE

Dorsey, Leontine
(INDIVIDUAL)

VOL. 50 E.D. 51

SHEET 9 LINE 49

B (COLOR) 9 (AGE) Louisiana (BIRTHPLACE) (CITIZENSHIP)

St John the Baptist
(COUNTY)

— (CITY) — (STREET) — (HOUSE NO.)

ENUMERATED WITH Preston, Pierce

RELATIONSHIP TO ABOVE Granddaughter

REMARKS

1920 CENSUS—INDEX
DEPARTMENT OF COMMERCE
BUREAU OF THE CENSUS

A-6

U. S. GOVERNMENT PRINTING OFFICE

D 620

D 620

LOUISIANA

De Wries Leopold (HEAD OF FAMILY)

VOL. 62 E.D. 113

SHEET 5 LINE 57

W (COLOR) 40 (AGE) Germany (BIRTHPLACE) 1893 N-1912 (CITIZENSHIP)

Tensas (COUNTY)

Newellton (CITY) (STREET) (HOUSE NO.)

OTHER MEMBERS OF FAMILY

NAME	RELATIONSHIP	AGE	BIRTHPLACE	CITIZENSHIP
De Wries, Beatrice	W	25	Louisiana	
" Charline	D	2	Louisiana	
" Elsie	D	1 1/2	Louisiana	

1920 CENSUS—INDEX
DEPARTMENT OF COMMERCE
BUREAU OF THE CENSUS

A-1a

U. S. GOVERNMENT PRINTING OFFICE

D 620

LOUISIANA

Dayries, Leon J. (HEAD OF FAMILY)

VOL. 47 E.D. 84

SHEET 2 LINE 92

W (COLOR) 50 (AGE) Louisiana (BIRTHPLACE) (CITIZENSHIP)

Pointe Coupee (COUNTY)

(CITY) (STREET) (HOUSE NO.)

OTHER MEMBERS OF FAMILY

NAME	RELATIONSHIP	AGE	BIRTHPLACE	CITIZENSHIP
Dayries, Aurora M	W	48	Louisiana	
— Leon	S	24	Louisiana	
— Chas V.	S	15	Louisiana	
— Nela A.	D	11	Louisiana	
— John L.	S	9	Louisiana	

1920 CENSUS—INDEX
DEPARTMENT OF COMMERCE
BUREAU OF THE CENSUS

#1 see #2.

see also
Dayries, Leon J.

A-1a

STATE Louisiana

Dayries, Leon J.
(HEAD OF FAMILY—CONTINUED)

OTHER MEMBERS OF FAMILY—CONTINUED

NAME	RELATIONSHIP	AGE	BIRTHPLACE	CITIZENSHIP
Dayries, Blanche	D	8	Louisiana	
" William R.	S	5	Louisiana	

1920 CENSUS—INDEX
DEPARTMENT OF COMMERCE
BUREAU OF THE CENSUS

#2 see #1

A-1b

U. S. GOVERNMENT PRINTING OFFICE

D 620

LOUISIANA

[redacted]

Dours, Lester
(INDIVIDUAL)

VOL. 33 E.D. 55

SHEET 19 LINE 40

W 8 Louisiana
(COLOR) (AGE) (BIRTHPLACE) (CITIZENSHIP)

Orleans
(COUNTY)

New Orleans Banks 3236
(CITY) (STREET) (HOUSE NO.)

ENUMERATED WITH Ludman, Peter

RELATIONSHIP TO ABOVE Grandson

REMARKS

1920 CENSUS—INDEX
DEPARTMENT OF COMMERCE
BUREAU OF THE CENSUS

A-3

U. S. GOVERNMENT PRINTING OFFICE

D 620

LOUISIANA

D 620

LOUISIANA

Drake, Lester
(INDIVIDUAL)

VOL. 18 E.D. 59

SHEET 30 LINE 69

B (COLOR) 6 (AGE) Louisiana (BIRTHPLACE)

Rapides (COUNTY)

Alexandria (CITY) Front (STREET) — (HOUSE NO.)

ENUMERATED WITH Sampson, Alex

RELATIONSHIP TO ABOVE Grandson

REMARKS

1920 CENSUS—INDEX
DEPARTMENT OF COMMERCE
BUREAU OF THE CENSUS

A-8

U.S. GOVERNMENT PRINTING OFFICE

D 620

Derk, Lewis
(HEAD OF FAMILY)

LOUISIANA

VOL. 14 E.D. 94

SHEET 10 LINE 35

B (COLOR) 40 (AGE) Louisiana (BIRTHPLACE) (CITIZENSHIP)

Claiborne (COUNTY)

(CITY) (STREET) (HOUSE NO.)

OTHER MEMBERS OF FAMILY

NAME	RELATIONSHIP	AGE	BIRTHPLACE	CITIZENSHIP
Derk, Marry	W	30	Louisiana	
— Susie	D	4	Louisiana	

1920 CENSUS—INDEX
DEPARTMENT OF COMMERCE
BUREAU OF THE CENSUS

A-16

U. S. GOVERNMENT PRINTING OFFICE

D 620

Darce Lewis

(HEAD OF FAMILY)

LOUISIANA

VOL. 57 E.D. 61

SHEET 12 LINE 68

M 57 Louisiana

(COLOR) (AGE) (BIRTHPLACE) (CITIZENSHIP)

St Martins

(COUNTY)

(CITY) (STREET) (HOUSE NO.)

OTHER MEMBERS OF FAMILY

NAME	RELATION-SHIP	AGE	BIRTHPLACE	CITIZEN-SHIP
Darce, Annie	Wife	26	Louisiana	

1920 CENSUS—INDEX
DEPARTMENT OF COMMERCE
BUREAU OF THE CENSUS

A-3 a

U. S. GOVERNMENT PRINTING OFFICE

D 620

STATE LOUISIANA

D 620

Dorsey, Lewy (HEAD OF FAMILY)

STATE LOUISIANA

VOL 63 E.D. 127

SHEET 8 LINE 73

13 (COLOR) 47 (AGE) Louisiana (BIRTHPLACE) (CITIZENSHIP)

West Feliciana (COUNTY)

(CITY) (STREET) (HOUSE NO.)

OTHER MEMBERS OF FAMILY

NAME	RELATION-SHIP	AGE	BIRTHPLACE	CITIZEN-SHIP
Dorsey, Lizzie	W	45	Louisiana	
" Edna	D	20	Virginia	

1920 CENSUS—INDEX
DEPARTMENT OF COMMERCE
BUREAU OF THE CENSUS

A-16

U. S. GOVERNMENT PRINTING OFFICE

D 620

LOUISIANA

D 620

STATE LOUISIANA

Darcey Lewis
(INDIVIDUAL)

VOL. 63 E.D. 99

SHEET 1 LINE 13

B. (COLOR) 28 (AGE) Louisiana (BIRTHPLACE) (CITIZENSHIP)

Terrebonne (COUNTY)

Donner (CITY) — (STREET) 129 (HOUSE NO.)

ENUMERATED WITH Reason, Thomas

RELATIONSHIP TO ABOVE Boarder

REMARKS

1920 CENSUS—INDEX
DEPARTMENT OF COMMERCE
BUREAU OF THE CENSUS

A-2

D 620

D 620

LOUISIANA

Dorsey, Lillian (INDIVIDUAL)

VOL. 42 E.D. 204

SHEET 14 LINE 28

Mu (COLOR) 3 4/12 (AGE) Louisiana (BIRTHPLACE) _____ (CITIZENSHIP)

Orleans (COUNTY)

New Orleans (CITY) Amelia (STREET) 728 (HOUSE NO.)

ENUMERATED WITH Knox, Isaac

RELATIONSHIP TO ABOVE Grand-daughter

REMARKS _____

1920 CENSUS—INDEX
DEPARTMENT OF COMMERCE
BUREAU OF THE CENSUS

A-2

U. S. GOVERNMENT PRINTING OFFICE (1—1971)

D 620

LOUISIANA

Dairies, Lillian (INDIVIDUAL)

VOL. 67 E.D. 151

SHEET 1 LINE 33

M (COLOR) 1/12 (AGE) Louisian (BIRTHPLACE) (CITIZENSHIP)

West Baton Rouge (COUNTY)

Port Allen (CITY) — (STREET) — (HOUSE NO.)

ENUMERATED WITH Landry, Eugene

RELATIONSHIP TO ABOVE Niece

REMARKS

1920 CENSUS—INDEX
DEPARTMENT OF COMMERCE
BUREAU OF THE CENSUS

A-3

U. S. GOVERNMENT PRINTING OFFICE

D620

STATE LOUISIANA

Daris, Lillian (INDIVIDUAL)

VOL. 47 E.D. 90

SHEET 9 LINE 72

B (COLOR) 19 (AGE) Louisiana (BIRTHPLACE) (CITIZENSHIP)

Pointe Coupee (COUNTY)

(CITY) (STREET) (HOUSE NO.)

ENUMERATED WITH Daris, Cornelius

RELATIONSHIP TO ABOVE Sister

REMARKS See Davis, Lillian

1920 CENSUS—INDEX
DEPARTMENT OF COMMERCE
BUREAU OF THE CENSUS

A-2

U. S. GOVERNMENT PRINTING OFFICE

D 620

Duskor, Lillie
(HEAD OF FAMILY)

LOUISIANA
VOL. 5A E.D. —
SHEET 10 LINE 21

W 36 Louisiana
(COLOR) (AGE) (BIRTHPLACE) (CITIZENSHIP)

St Mary
(COUNTY)

(CITY) (STREET) (HOUSE NO.)

OTHER MEMBERS OF FAMILY

NAME	RELATION-SHIP	AGE	BIRTHPLACE	CITIZEN-SHIP
Duskor, Verne	S	17	Louisiana	
Richard	S	15	Louisiana	
Maggie	D	13	Louisiana	
Emma	D	9	Louisiana	
Ira	S	6	Louisiana	

1920 CENSUS—INDEX
DEPARTMENT OF COMMERCE
BUREAU OF THE CENSUS

A-16

U. S. GOVERNMENT PRINTING OFFICE

D 620

LOUISIANA

Dorsey, Lily
(INDIVIDUAL)

VOL. 31 E.D. 26

SHEET 12 LINE 96

B | X37 | Louisiana | | Orleans
(COLOR) | (AGE) | (BIRTHPLACE) | (CITIZENSHIP) | (COUNTY)

New Orleans | Willow | 1212
(CITY) | (STREET) | (HOUSE NO.)

ENUMERATED WITH Gibson, Ransom

RELATIONSHIP TO ABOVE Lodger

REMARKS

1920 CENSUS—INDEX
DEPARTMENT OF COMMERCE
BUREAU OF THE CENSUS

A-8

D 620

Drake, Lincoln
(HEAD OF FAMILY)

LOUISIANA

VOL. 22 E. D. 12

SHEET 7 LINE 46

W (COLOR) 50 (AGE) Massachusetts (BIRTHPLACE) (CITIZENSHIP)

Iberia (COUNTY)

(CITY) (STREET) (HOUSE NO.)

OTHER MEMBERS OF FAMILY

NAME	RELATION-SHIP	AGE	BIRTHPLACE	CITIZEN-SHIP
Drake, Lena	W	48	Massachusetts	

1920 CENSUS—INDEX
DEPARTMENT OF COMMERCE
BUREAU OF THE CENSUS

A-16

U. S. GOVERNMENT PRINTING OFFICE (1920)

D 620

LOUISIANA

Dorsa, Linn
(INDIVIDUAL)

VOL. 40 E.D. 181
SHEET 5 LINE 11

B (COLOR) 7 (AGE) Louisiana (BIRTHPLACE) (CITIZENSHIP)

Orleans (COUNTY)

New Orleans (CITY) First (STREET) 3639 (HOUSE NO.)

ENUMERATED WITH Briga Georgiana

RELATIONSHIP TO ABOVE Grandson

REMARKS

1920 CENSUS—INDEX
DEPARTMENT OF COMMERCE
BUREAU OF THE CENSUS

A-8

U. S. GOVERNMENT PRINTING OFFICE

D 620

LOUISIANA

Dorsey, Lisom (HEAD OF FAMILY)

VOL. 16 E. D. 36

SHEET 37 LINE 30

B (COLOR) 62 (AGE) Alabama (BIRTHPLACE) (CITIZENSHIP)

East Baton Rouge (COUNTY)

South Baton Rouge (CITY) Margaret (STREET) — (HOUSE NO.)

OTHER MEMBERS OF FAMILY

NAME	RELATIONSHIP	AGE	BIRTHPLACE	CITIZENSHIP
Dorsey, Henrietta	W	54	Louisiana	
Taylor, Lawrence	G. S.	15	Louisiana	

1920 CENSUS—INDEX
DEPARTMENT OF COMMERCE
BUREAU OF THE CENSUS

A-1a

U. S. GOVERNMENT PRINTING OFFICE

D 620

Doris, Liza (INDIVIDUAL)

LOUISIANA

VOL. 39 E. D. 155

SHEET 10 LINE 90

W (COLOR) 34 (AGE) Louisiana (BIRTHPLACE) _____ (CITIZENSHIP)

Orleans (COUNTY)

New Orleans (CITY) Trucon (STREET) 431 (HOUSE NO.)

ENUMERATED WITH Ketif, Eugenie

RELATIONSHIP TO ABOVE Boarder

REMARKS

1920 CENSUS—INDEX
DEPARTMENT OF COMMERCE
BUREAU OF THE CENSUS

A-3

U. S. GOVERNMENT PRINTING OFFICE 11—1924

D620

LOUISIANA

Drokey, Liza (HEAD OF FAMILY)

VOL. 8 E. D. 40

SHEET 12 LINE 37

B (COLOR) 48 (AGE) Louisiana (BIRTHPLACE) (CITIZENSHIP)

Calcasieu (COUNTY)

Lake Charles (CITY) Boulward Ave (STREET) 510 (HOUSE NO.)

OTHER MEMBERS OF FAMILY

NAME	RELATION-SHIP	AGE	BIRTHPLACE	CITIZEN-SHIP
Drokey, Leola	D	18	Louisiana	
- Granville	S	17	Louisiana	
- Questa	S	15	Louisiana	
- Ma Beulah	D	13	Louisiana	

1920 CENSUS—INDEX
DEPARTMENT OF COMMERCE
BUREAU OF THE CENSUS

A-1a

U. S. GOVERNMENT PRINTING OFFICE

D 626

LOUISIANA

Dorsey, Lizine
(HEAD OF FAMILY)

VOL. 28 E. D. 56

SHEET 1 LINE 72

B (COLOR) 21 (AGE) Louisiana (BIRTHPLACE) (CITIZENSHIP)

Lafourche (COUNTY)

(CITY) (STREET) (HOUSE NO.)

OTHER MEMBERS OF FAMILY

NAME	RELATIONSHIP	AGE	BIRTHPLACE	CITIZENSHIP
Boyd, Dora	Mate	20	Louisiana	
Dorsey, Leotha	D	1	Louisiana	
Dorsey, Martha	M	49	Louisiana	
Clarisse	Sr	15	Louisiana	

1920 CENSUS—INDEX
DEPARTMENT OF COMMERCE
BUREAU OF THE CENSUS

A-16

U. S. GOVERNMENT PRINTING OFFICE

D620

LOUISIANA

VOL. 17 E. D. 31

SHEET 2 LINE 19

(HEAD OF FAMILY)

(COLOR) (AGE) (BIRTHPLACE) (CITIZENSHIP)

(COUNTY)

(CITY) (STREET) (HOUSE NO.)

OTHER MEMBERS OF FAMILY

NAME	RELATION-SHIP	AGE	BIRTHPLACE	CITIZEN-SHIP
Adam, Caidonia	d	16	Louisiana	
Frank	d	11	Louisiana	

1920 CENSUS—INDEX
DEPARTMENT OF COMMERCE
BUREAU OF THE CENSUS

A-16

U. S. GOVERNMENT PRINTING OFFICE

D 620

Drake, Lizzie
(INDIVIDUAL)

LOUISIANA

VOL. 8 E.D. 40

SHEET 21 LINE 74

B (COLOR) 34 (AGE) Louisiana (BIRTHPLACE) (CITIZENSHIP)

Calcasieu (COUNTY)

Lake Charles (CITY) Franklin (STREET) 625 (HOUSE NO.)

ENUMERATED WITH James, John

RELATIONSHIP TO ABOVE Sister in law

REMARKS

1920 CENSUS—INDEX
DEPARTMENT OF COMMERCE
BUREAU OF THE CENSUS

A-2

U. S. GOVERNMENT PRINTING OFFICE

D 620

LOUISIANA

Durke, Lizzie (INDIVIDUAL)

VOL. 64 E.D. 106

SHEET 9 LINE 27

B (COLOR) 9 (AGE) Louisiana (BIRTHPLACE) (CITIZENSHIP)

Vermilion (COUNTY)

Abbeville (CITY) Valcourt Veazeys Annex (STREET) NR (HOUSE NO.)

ENUMERATED WITH Broussard, Alexander

RELATIONSHIP TO ABOVE Grand Child

REMARKS

1920 CENSUS—INDEX
DEPARTMENT OF COMMERCE
BUREAU OF THE CENSUS

A-3

U. S. GOVERNMENT PRINTING OFFICE 19—11871

D 620

LOUISIANA

D 620

Dresser, Lake
(INDIVIDUAL)

LOUISIANA

VOL. 10 E.D. 32

SHEET 10 LINE 31

W (COLOR) 37 (AGE) Texas (BIRTHPLACE)

Caddo (COUNTY)

Shreveport (CITY) — (STREET) — (HOUSE NO.)

ENUMERATED WITH Murray, Grace May

RELATIONSHIP TO ABOVE Boarder

REMARKS

1920 CENSUS—INDEX
DEPARTMENT OF COMMERCE
BUREAU OF THE CENSUS

A-8

D 620

STATE LOUISIANA

D 620

STATE LOUISIANA

Durose, Loize
(INDIVIDUAL)

VOL. 56 E.D. 107

SHEET 12 LINE 26

B 17 Louisiana
(COLOR) (AGE) (BIRTHPLACE) (CITIZENSHIP)

St. Landry
(COUNTY)

(CITY) (STREET) (ISSUING NO.)

ENUMERATED WITH Not Reported

RELATIONSHIP TO ABOVE Grand Child

REMARKS

1920 CENSUS—INDEX
DEPARTMENT OF COMMERCE
BUREAU OF THE CENSUS

A-3

U. S. GOVERNMENT PRINTING OFFICE

D 620

D 620

LOUISIANA

Drake, Lola (INDIVIDUAL)

VOL. 12 E.D. 60

SHEET 6 LINE 10

B (COLOR) 30 (AGE) Alabama (BIRTHPLACE) (CITIZENSHIP)

Caddo (COUNTY)

Shreveport (CITY) Sharkins (STREET) 1537 (HOUSE NO.)

ENUMERATED WITH Hatcher, Mirian

RELATIONSHIP TO ABOVE Daughter

REMARKS

1920 CENSUS—INDEX
DEPARTMENT OF COMMERCE
BUREAU OF THE CENSUS

A-3

U. S. GOVERNMENT PRINTING OFFICE

D620

LOUISIANA

Drewes, Lola (INDIVIDUAL)

VOL. 44 E.D. 270

SHEET 21 LINE 13

W (COLOR) 25 (AGE) Louisiana (BIRTHPLACE) (CITIZENSHIP)

Orleans (COUNTY)

New Orleans (CITY) Pritchard (STREET) 8200 (HOUSE NO.)

ENUMERATED WITH Drewes, Fred W

RELATIONSHIP TO ABOVE Daughter in law

REMARKS

1920 CENSUS—INDEX
DEPARTMENT OF COMMERCE
BUREAU OF THE CENSUS

A-3

U. S. GOVERNMENT PRINTING OFFICE

D620

D620

LOUISIANA

Dance, Lorena (INDIVIDUAL) VOL. 54 E.D. 83

SHEET 17 LINE 37

W (COLOR) 23 (AGE) Louisiana (BIRTHPLACE) _____ (NATIONALITY)

St. Mary (COUNTY)

Morgan City (CITY) Front (STREET) 1000 (HOUSE NO.)

ENUMERATED WITH Theisle, William

RELATIONSHIP TO ABOVE Daughter

REMARKS

1920 CENSUS—INDEX
DEPARTMENT OF COMMERCE
BUREAU OF THE CENSUS

A-3

U. S. GOVERNMENT PRINTING OFFICE 13—41974

D 620

LOUISIANA

Dauroux, Loretta
(INDIVIDUAL)

VOL. 35 E. D. 72L

SHEET 3 LINE 45

W (COLOR) 27 (AGE) Louisiana (BIRTHPLACE) _____ (CITIZENSHIP)

Orleans (COUNTY)

New Orleans (CITY) N. Conti (STREET) 3219 (HOUSE NO.)

ENUMERATED WITH Evans, Margaret B

RELATIONSHIP TO ABOVE Niece

REMARKS _____

1920 CENSUS—INDEX
DEPARTMENT OF COMMERCE
BUREAU OF THE CENSUS

A-2

D 620

Dressie, Lotta
(INDIVIDUAL)

LOUISIANA

VOL. 15 E.D. 102

SHEET 4 LINE 57

W (COLOR) 11 (AGE) Texas (DISTINGUISHED) (CITIZENSHIP)

De Soto (COUNTY)

Longstreet (CITY) — (STREET) — (HOUSE NO.)

ENUMERATED WITH Holmes L. T.

RELATIONSHIP TO ABOVE Keice.

REMARKS

1920 CENSUS—INDEX
DEPARTMENT OF COMMERCE
BUREAU OF THE CENSUS

A-3

U. S. GOVERNMENT PRINTING OFFICE

D620

Dries, Lottie
(INDIVIDUAL)

LOUISIANA
VOL. 40 E.D. 175
SHEET 5 LINE 48

W (COLOR) 24 (AGE) Louisiana (BIRTHPLACE) (CITIZENSHIP)
Orleans (COUNTY)
New Orleans (CITY) Josephine (STREET) 2035 (HOUSE NO.)

ENUMERATED WITH Ringgold, Oscar

RELATIONSHIP TO ABOVE Daughter

REMARKS

1920 CENSUS—INDEX
DEPARTMENT OF COMMERCE
BUREAU OF THE CENSUS

U. S. GOVERNMENT PRINTING OFFICE (1920)

D 620

LOUISIANA

D 620

STATE LOUISIANA

Durosa Louie (HEAD OF FAMILY)

VOL. 56 E. D. 107

SHEET 4 LINE 96

Mu 57 (COLOR) (AGE) Louisiana (BIRTHPLACE) (CITIZENSHIP)

St Landry (COUNTY)

(CITY) (STREET) (HOUSE NO.)

OTHER MEMBERS OF FAMILY

NAME	RELATION-SHIP	AGE	BIRTHPLACE	CITIZEN-SHIP
Durosa, Louisa	W	48	Louisiana	
" Lil	S	19	Louisiana	
" Purley	O	13	Louisiana	

1920 CENSUS—INDEX
DEPARTMENT OF COMMERCE
BUREAU OF THE CENSUS

A-16

U. S. GOVERNMENT PRINTING OFFICE

D 620

LOUISIANA

Dours Louis (HEAD OF FAMILY)

VOL. 39 E.D. 155

SHEET 14 LINE 84

W (COLOR) 58 (AGE) France (BIRTHPLACE) 1889 Al — (CITIZENSHIP)

Orleans (COUNTY)

New Orleans (CITY) Delery (STREET) 810 (HOUSE NO.)

OTHER MEMBERS OF FAMILY

NAME	RELATIONSHIP	AGE	BIRTHPLACE	CITIZENSHIP
Dours, Charles	S	24	Louisiana	
— Lucien	S	20	Louisiana	
— Lucille	D	12	Louisiana	

1920 CENSUS—INDEX
DEPARTMENT OF COMMERCE
BUREAU OF THE CENSUS

A-1a

U. S. GOVERNMENT PRINTING OFFICE

D 120

LOUISIANA

D 620

LOUISIANA

Drago, Louis (HEAD OF FAMILY)

VOL. 56 E.D. 95

SHEET 7 LINE 54

W (COLOR) 64 (AGE) Italy (BIRTHPLACE) 85 Al - (CITIZENSHIP)

St Landry (COUNTY)

(CITY) (STREET) (HOUSE NO.)

OTHER MEMBERS OF FAMILY

NAME	RELATIONSHIP	AGE	BIRTHPLACE	CITIZENSHIP
Drago, Conchetta	W	45	Italy	Al
Lilly	D	19	Louisiana	
Peter	S	17	Louisiana	
Sam	S	16	Louisiana	
Joe	S	15	Louisiana	

1920 CENSUS—INDEX
DEPARTMENT OF COMMERCE
BUREAU OF THE CENSUS

#1 see #2

A-1a

U. S. GOVERNMENT PRINTING OFFICE

STATE Louisiana

Drago Louis

(HEAD OF FAMILY—CONTINUED)

OTHER MEMBERS OF FAMILY—CONTINUED

NAME	RELATION-SHIP	AGE	BIRTHPLACE	CITIZEN-SHIP
Drago, Lyston	S	12	Louisiana	
Charley	S	3	Louisiana	

1920 CENSUS—INDEX
DEPARTMENT OF COMMERCE
BUREAU OF THE CENSUS

#Vol #1

A-1 b

U. S. GOVERNMENT PRINTING OFFICE

D 620

D620

Drago Louis
(HEAD OF FAMILY)

LOUISIANA

VOL 22 E.D. 18

SHEET 3 LINE 17

W 25 Louisiana
(COLOR) (AGE) (BIRTHPLACE)

(CITIZENSHIP)

St Bernard
(COUNTY)

New Iberia
(CITY)

Centre
(STREET)

315
(HOUSE NO.)

OTHER MEMBERS OF FAMILY

NAME	RELATION-SHIP	AGE	BIRTHPLACE	CITIZEN-SHIP
Drago Odelia	W	22	Louisiana	

1920 CENSUS—INDEX
DEPARTMENT OF COMMERCE
BUREAU OF THE CENSUS

A-18

U. S. GOVERNMENT PRINTING OFFICE 1920

D 620

Dorsey, Louis

(HEAD OF FAMILY)

LOUISIANA

VOL. 17 E.D. 31

SHEET 14 LINE 18

B 54 Louisiana

(COLOR) (BIRTHPLACE)

East Baton Rouge

(COUNTY)

(CITY) (STREET) (HOUSE NO.)

OTHER MEMBERS OF FAMILY

NAME	RELATIONSHIP	AGE	BIRTHPLACE	CITIZENSHIP
Dorsey, Rachael	W	42	Louisiana	
" Easter	D	19	Louisiana	
Johnson, Curtis	Ad S	13	Louisiana	
McGowen, Mary	GD	8	Louisiana	
Jackson, Louis	GS	3 11/12	Louisiana	

1920 CENSUS—INDEX
DEPARTMENT OF COMMERCE
BUREAU OF THE CENSUS

U. S. GOVERNMENT PRINTING OFFICE

A-1a

D620

Darcy Louis
(HEAD OF FAMILY)

LOUISIANA
VOL. 25 E. D. 8
SHEET 7 LINE 96

W 24 Louisiana
(COLOR) (AGE) (BIRTHPLACE)

Jefferson
(COUNTY)

(CITY) (STREET) (HOUSE NO.)

OTHER MEMBERS OF FAMILY

NAME	RELATIONSHIP	AGE	BIRTHPLACE	CITIZENSHIP
Darcy, Sarah	W	22	Louisiana	
Louise	D	2	Louisiana	

1920 CENSUS—INDEX
DEPARTMENT OF COMMERCE
BUREAU OF THE CENSUS

A-1a

D.20

Drez, Louis
(HEAD OF FAMILY)

LOUISIANA

VOL. 35 E.D. 100

SHEET 4 LINE 71

W (COLOR) 55 (AGE) Louisiana (BIRTHPLACE) (CITIZENSHIP)

Orleans (COUNTY)

New Orleans (CITY) Esplanade Ave. (STREET) 1342 (HOUSE NO.)

OTHER MEMBERS OF FAMILY

NAME	RELATIONSHIP	AGE	BIRTHPLACE	CITIZENSHIP
Drez, Anna	W	50	Louisiana	
" Lillian	D	26	Louisiana	
" Wilfred	S	24	Louisiana	
" Roger	S	20	Louisiana	
" Gilbert	S	18	Louisiana	

1920 CENSUS—INDEX
DEPARTMENT OF COMMERCE
BUREAU OF THE CENSUS

#1 see #2

A-1a

U. S. GOVERNMENT PRINTING OFFICE

STATE Louisiana

Crez. Louis

HEAD OF FAMILY—CONTINUED

OTHER MEMBERS OF FAMILY—CONTINUED

NAME	RELATION-SHIP	AGE	BIRTHPLACE	CITIZEN-SHIP
Crez. Harold	S	14	Louisiana	

1920 CENSUS—INDEX
DEPARTMENT OF COMMERCE
BUREAU OF THE CENSUS

Crez #1

D620

LOUISIANA

Forsey Louis (HEAD OF FAMILY) VOL. 48 E.D. 59

SHEET 50 LINE 35

[illegible] (COLOR) 23 (AGE) Louisiana (BIRTHPLACE) (CITIZENSHIP)

Rapides (COUNTY)

Cheantrie (CITY) Wise (STREET) NR (HOUSE NO.)

OTHER MEMBERS OF FAMILY

NAME	RELATIONSHIP	AGE	BIRTHPLACE	CITIZENSHIP
Forsey Rosetta	H	22	Louisiana	
Louis Jr	S	3	Louisiana	
Forsey [illegible]	[illegible]	[illegible]	Louisiana	
Smith [illegible]	[illegible]	21	Louisiana	
[illegible]	[illegible]	[illegible]	Louisiana	

1920 CENSUS—INDEX
DEPARTMENT OF COMMERCE
BUREAU OF THE CENSUS

A-1a

U. S. GOVERNMENT PRINTING OFFICE

D 620

LOUISIANA

Doura, Louis (HEAD OF FAMILY)

VOL. 37 E.D. 119

SHEET 2 LINE 77

W (COLOR) 46 (AGE) Louisiana (BIRTHPLACE) (NATIONALITY)

Orleans (COUNTY)

New Orleans (CITY) Derbigny (STREET) 1926 (HOUSE NO.)

OTHER MEMBERS OF FAMILY

NAME	RELATION-SHIP	AGE	BIRTHPLACE	CITIZEN-SHIP
Doura, Celina	W	39	Louisiana	
" Daphne	D	17	Louisiana	
" Louis	S	12	Louisiana	
" Paul	S	9	Louisiana	
" Marion	D	6	Louisiana	

1920 CENSUS—INDEX
DEPARTMENT OF COMMERCE
BUREAU OF THE CENSUS

#1 on #2

Ada

U. S. GOVERNMENT PRINTING OFFICE

STATE Louisiana

Doura Louis

(HEAD OF FAMILY—CONTINUED)

OTHER MEMBERS OF FAMILY—CONTINUED

NAME	RELATIONSHIP	BIRTH MONTH	BIRTH YEAR	AGE	BIRTHPLACE	CITIZENSHIP
Doura Milton	S	—	—	3	Louisiana	
— — Dora	D	—	—	7/12	Louisiana	

1920 CENSUS INDEX
DEPARTMENT OF COMMERCE
BUREAU OF THE CENSUS

A-1b

2 cm 1

D 620

D 620

LOUISIANA

Deris, Louis (INDIVIDUAL)

VOL. 37 E.D. 120

SHEET 6 LINE 37

W (COLOR) 25 (AGE) Louisiana (BIRTHPLACE)

Orleans (COUNTY)

New Orleans (CITY) Ponson (STREET) 1743 (HOUSE NO.)

ENUMERATED WITH Schaiss, Louis

RELATIONSHIP TO ABOVE Son-in-Law

REMARKS

1920 CENSUS—INDEX
DEPARTMENT OF COMMERCE
BUREAU OF THE CENSUS

A-8

D 620

LOUISIANA

[illegible] [illegible]
(HEAD OF FAMILY)

VOL. 48 E.D. 59

SHEET 64 LINE 99

[illegible] [illegible] Louisiana
(COLOR) (AGE) (BIRTHPLACE) (CITIZENSHIP)

[illegible]
(COUNTY)

[illegible] Houston M.
(CITY) (STREET) (HOUSE NO.)

OTHER MEMBERS OF FAMILY

NAME	RELATIONSHIP	AGE	BIRTHPLACE	CITIZENSHIP

1920 CENSUS—INDEX
DEPARTMENT OF COMMERCE
BUREAU OF THE CENSUS

A-2a

U. S. GOVERNMENT PRINTING OFFICE

D 620

LOUISIANA

D 620

LOUISIANA

[illegible] (HEAD OF FAMILY)

VOL. [illegible] E.D. 95

SHEET 19 LINE 58

[illegible] (COLOR) [illegible] (AGE) Louisiana (BIRTHPLACE) (CITIZENSHIP)

[illegible] (COUNTY)

(CITY) (STREET) (HOUSE NO.)

OTHER MEMBERS OF FAMILY

NAME	RELATIONSHIP	AGE	BIRTHPLACE	CITIZENSHIP
[illegible]	[illegible]	[illegible]	Louisiana	
[illegible]	[illegible]	[illegible]	Louisiana	
[illegible]	[illegible]	[illegible]	Louisiana	

1920 CENSUS—INDEX
DEPARTMENT OF COMMERCE
BUREAU OF THE CENSUS

A-1a

U. S. GOVERNMENT PRINTING OFFICE

D 620

LOUISIANA

Dorsey Louis (HEAD OF FAMILY)

VOL. 44 E.D. 270

SHEET 19 LINE 14

B (COLOR) 55 (AGE) Louisiana (BIRTHPLACE) (CITIZENSHIP)

Orleans (COUNTY)

New Orleans (CITY) Not Reported (STREET) Sq 444 (HOUSE NO.)

OTHER MEMBERS OF FAMILY

NAME	RELATIONSHIP	AGE	BIRTHPLACE	CITIZENSHIP
Dorsey Emma	W	35	Louisiana	
— Louis	S	17	Louisiana	
— Willie	S	16	Louisiana	
— Florence	D	14	Louisiana	
— Lillian	D	13	Louisiana	

1920 CENSUS—INDEX
DEPARTMENT OF COMMERCE
BUREAU OF THE CENSUS

A-1a

U. S. GOVERNMENT PRINTING OFFICE

P 620

LOUISIANA

Douroz, Louis (HEAD OF FAMILY)

VOL. 45 E.D. 251

SHEET 14 LINE 4

Mu (COLOR) 45 (AGE) Louisiana (BIRTHPLACE)

Orleans (COUNTY)

New Orleans (CITY) Alix (STREET) 333 (HOUSE NO.)

OTHER MEMBERS OF FAMILY

NAME	RELATION-SHIP	AGE	BIRTHPLACE	CITIZEN-SHIP
Douroz, Olivia	W	43	Louisiana	
— Raymond	S	19	Louisiana	
— Dellie	D	16	Louisiana	
— Earl	S	15	Louisiana	
— Irvin	S	12	Louisiana	

1920 CENSUS—INDEX
DEPARTMENT OF COMMERCE
BUREAU OF THE CENSUS

A-16

STATE Louisiana

Dourox, Louis
HEAD OF FAMILY—CONTINUED

OTHER MEMBERS OF FAMILY—CONTINUED

NAME	RELATION-SHIP	AGE	BIRTHPLACE	CITIZEN-SHIP
Dourox, Lucille	D	10	Louisiana	
— Laurence	S	7	Louisiana	
— Gladys	D	2 7/12	Louisiana	

1920 CENSUS—INDEX
DEPARTMENT OF COMMERCE
BUREAU OF THE CENSUS

2 [illegible]

A-16

U. S. GOVERNMENT PRINTING OFFICE [illegible]

D 620

Dorsey, Louis
(HEAD OF FAMILY)

LOUISIANA

VOL. 23 E.D. 63

SHEET ~~23~~ 13 LINE 65

B (COLOR) 55 (AGE) Louisiana (BIRTHPLACE) (CITIZENSHIP)

Iberville (COUNTY)

(CITY) (STREET) (HOUSE NO.)

OTHER MEMBERS OF FAMILY

NAME	RELATIONSHIP	AGE	BIRTHPLACE	CITIZENSHIP
Dorsey, Angeline	W	17	Louisiana	
— Rebecca	D	8	Louisiana	
— Clarence	S	5	Louisiana	
Parker, Anna	W	23	Louisiana	
— Joseph	GS	5	Louisiana	

1920 CENSUS—INDEX
DEPARTMENT OF COMMERCE
BUREAU OF THE CENSUS

A-1a

U. S. GOVERNMENT PRINTING OFFICE

D 620

Drake Louis
(INDIVIDUAL)

LOUISIANA

VOL. 34 E.D. 18

SHEET 6 LINE 47

W 14 Louisiana
(COLOR) (AGE) (BIRTHPLACE)

Orleans
(COUNTY)

New Orleans Prytania 1313
(CITY) (STREET) (HOUSE NO.)

ENUMERATED WITH Boydreau, Irene

RELATIONSHIP TO ABOVE Cousin

REMARKS

1920 CENSUS—INDEX
DEPARTMENT OF COMMERCE
BUREAU OF THE CENSUS

A-3

D 620

D620

LOUISIANA

Darsey, Louis (INDIVIDUAL) VOL. 32 E.D. 6

SHEET 3 LINE 23

W (COLOR) 16 (AGE) United States (BIRTHPLACE)

Orleans (COUNTY)

New Orleans (CITY) Magazine (STREET) 1507 (HOUSE NO.)

ENUMERATED WITH St. Vincents Infant Asylum

RELATIONSHIP TO ABOVE Inmate

REMARKS

1920 CENSUS—INDEX
DEPARTMENT OF COMMERCE
BUREAU OF THE CENSUS

A-8

U. S. GOVERNMENT PRINTING OFFICE

D620

STATE LOUISIANA

D620

LOUISIANA

STATE

Doris, Louisa (HEAD OF FAMILY)

VOL. 47 E.D. 90

SHEET 9 LINE 74

B (COLOR) 22 (AGE) Louisiana (BIRTHPLACE) (CITIZENSHIP)

Pointe Coupee (COUNTY)

(CITY) (STREET) (HOUSE NO.)

OTHER MEMBERS OF FAMILY

NAME	RELATIONSHIP	AGE	BIRTHPLACE	CITIZENSHIP
Doris, Foley	S	5	Louisiana	
— Norris	S	4 3/12	Louisiana	

(See Davis, Louisa)

1920 CENSUS—INDEX
DEPARTMENT OF COMMERCE
BUREAU OF THE CENSUS

A-1a

U. S. GOVERNMENT PRINTING OFFICE

D 620

Dorcey, Louisa
(INDIVIDUAL)

[redacted] LOUISIANA

VOL. 35 E.D. 10

SHEET 13 LINE 55

N.R. 18 Louisiana
(COLOR) (AGE) (BIRTHPLACE)

Jefferson
(COUNTY)

(CITY) (STREET) (HOUSE NO.)

ENUMERATED WITH Madison, Joseph

RELATIONSHIP TO ABOVE niece

REMARKS

1920 CENSUS—INDEX
DEPARTMENT OF COMMERCE
BUREAU OF THE CENSUS

A-2

D 620

LOUISIANA

Darcy Louisa
(HEAD OF FAMILY)

VOL. 63 E. D. 88

SHEET 9 LINE 6

W 60 Louisiana
(COLOR) (AGE) (BIRTHPLACE)

(CITIZENSHIP)

Terrebonne
(COUNTY)

(CITY) (STREET) (HOUSE NO.)

OTHER MEMBERS OF FAMILY

NAME	RELATION-SHIP	AGE	BIRTHPLACE	CITIZEN-SHIP
Darcy, Louisa	W	52	Louisiana	
Lillian	D	15	Louisiana	

1920 CENSUS—INDEX
DEPARTMENT OF COMMERCE
BUREAU OF THE CENSUS

A-16

U. S. GOVERNMENT PRINTING OFFICE

D620

LOUISIANA

Dorsey, Louise (INDIVIDUAL)

VOL. 33 E.D. 46

SHEET 5 LINE 33

M (COLOR) 13 (AGE) Louisiana (BIRTHPLACE) (CITIZENSHIP)

Orleans (COUNTY)

New Orleans (CITY) Palmyra (STREET) 2645 (HOUSE NO.)

ENUMERATED WITH Guidry, Louise

RELATIONSHIP TO ABOVE Niece

REMARKS

1920 CENSUS—INDEX
DEPARTMENT OF COMMERCE
BUREAU OF THE CENSUS

A-2

U. S. GOVERNMENT PRINTING OFFICE

D620

LOUISIANA

Sidney Louis (HEAD OF FAMILY)

VOL. 44 E.D. 269

SHEET 25 LINE 80

F (COLOR) 49 (AGE) Louisiana (BIRTHPLACE)

Orleans (COUNTY)

New Orleans (CITY) Hickory (STREET) 4602 (HOUSE NO.)

OTHER MEMBERS OF FAMILY

NAME	RELATION-SHIP	AGE	BIRTHPLACE	CITIZEN-SHIP
Louis Edna	D	26	Louisiana	

1920 CENSUS—INDEX
DEPARTMENT OF COMMERCE
BUREAU OF THE CENSUS

D 620

LOUISIANA

Darce Louise
(HEAD OF FAMILY)

VOL. 62 E.D. 91

SHEET 9 LINE 17

W 60 Louisiana
(COLOR) (AGE) (BIRTHPLACE) (CITIZENSHIP)

Terrebonne
(COUNTY)

Houma Gousset Avenue 315
(CITY) (STREET) (HOUSE NO.)

OTHER MEMBERS OF FAMILY

NAME	RELATIONSHIP	AGE	BIRTHPLACE	CITIZENSHIP
Darce, Felix	S	21	Louisiana	

1920 CENSUS—INDEX
DEPARTMENT OF COMMERCE
BUREAU OF THE CENSUS

A-1a

U. S. GOVERNMENT PRINTING OFFICE

D 620

STATE LOUISIANA

Darcy, Louise
(INDIVIDUAL)

VOL. 63 E.D. 101

SHEET 4 LINE 32

W | 24 | Louisiana | | Terrebonne
(COLOR) | (AGE) | (BIRTHPLACE) | (CITIZENSHIP) | (COUNTY)

(CITY) | (STREET) | (HOUSE NO.)

ENUMERATED WITH Darcy Tom

RELATIONSHIP TO ABOVE Daughter-in-Law

REMARKS

1920 CENSUS—INDEX
DEPARTMENT OF COMMERCE
BUREAU OF THE CENSUS

A-5

D 620

LOUISIANA

Dennis, Louissa
(INDIVIDUAL)

VOL. 62 E.D. 120

SHEET 5 LINE 94

B 21 Louisiana
(COLOR) (AGE) (BIRTHPLACE)

Jensas
(COUNTY)

(CITY) (STREET) (HOUSE NO.)

ENUMERATED WITH Granderson, Parker Sr

RELATIONSHIP TO ABOVE daughter

REMARKS see "Dewis, Louissa"

per Denis, Louissa

1920 CENSUS—INDEX
DEPARTMENT OF COMMERCE
BUREAU OF THE CENSUS

D 620

Deroche Lovancia (INDIVIDUAL)

LOUISIANA

VOL. 5th E.D. 75

SHEET 10 LINE 28

W (COLOR) F (SEX) Louisiana (BIRTHPLACE)

St Mary (COUNTY)

Baldwin (CITY) — (STREET) — (HOUSE NO.)

ENUMERATED WITH Deroche Armand

RELATIONSHIP TO ABOVE Mother

REMARKS

1920 CENSUS—INDEX
DEPARTMENT OF COMMERCE
BUREAU OF THE CENSUS

A-5

D 620

LOUISIANA

Dorsey, Loy
(INDIVIDUAL)

VOL. 11 E.D. 41

SHEET 7 LINE 13

W 15 Texas
(COLOR) (AGE) (BIRTHPLACE)

(CITIZENSHIP)

Caddo
(COUNTY)

Shreveport Commerce 902
(CITY) (STREET) (HOUSE NO.)

ENUMERATED WITH Griffin, William

RELATIONSHIP TO ABOVE Roomer

REMARKS

1920 CENSUS—INDEX
DEPARTMENT OF COMMERCE
BUREAU OF THE CENSUS

A-8

U. S. GOVERNMENT PRINTING OFFICE (1—1920)

LOUISIANA

D 620

LOUISIANA

Dorcey, Lucien
(INDIVIDUAL)

VOL. 21 E.D. 15
SHEET 11 LINE 9

B 24 Louisiana
(COLOR) (AGE) (BIRTHPLACE)

Plaquemines
(COUNTY)

(CITY) (STREET) (HOUSE NO.)

ENUMERATED WITH Hodges, William

RELATIONSHIP TO ABOVE Brother-in-law

REMARKS

1920 CENSUS—INDEX
DEPARTMENT OF COMMERCE
BUREAU OF THE CENSUS

A-3

D 620

Darcy Lucien
(NAME OF FAMILY)

LOUISIANA
VOL. 25 E. D. 8
SHEET 7 LINE 91

B 65 Louisiana
(COLOR) (AGE) (BIRTHPLACE)

Jefferson
(COUNTY)

(CITY) (STREET) (HOUSE NO.)

OTHER MEMBERS OF FAMILY

NAME	RELATION-SHIP	AGE	BIRTHPLACE	CITIZEN-SHIP
Darcy, Tillie	W	52	Louisiana	
— Eddie	S	21	Louisiana	
— Willis	S	17	Louisiana	
— Martha	D	14	Louisiana	

1920 CENSUS—INDEX
DEPARTMENT OF COMMERCE
BUREAU OF THE CENSUS

A-16

D620

LOUISIANA

Deroche, Lucien
(HEAD OF FAMILY)

VOL. 50 E.D. 48

SHEET 9 LINE 1

W (COLOR) 39 (AGE) Louisiana (BIRTHPLACE) (CITIZENSHIP)

St. John (COUNTY)

(CITY) (STREET) (HOUSE NO.)

OTHER MEMBERS OF FAMILY

NAME	RELATIONSHIP	AGE	BIRTHPLACE	CITIZENSHIP
Deroche Bernadette	W	30	Louisiana	
— Lina	D	9	Louisiana	
— Edgy	S	7	Louisiana	
— George	S	4	Louisiana	
— Robert	S	2 6/12	Louisiana	

1920 CENSUS—INDEX
DEPARTMENT OF COMMERCE
BUREAU OF THE CENSUS

#1 Sect

A-1a

U. S. GOVERNMENT PRINTING OFFICE

Deroche, Lucien

(HEAD OF FAMILY—CONTINUED)

STATE Louisiana

OTHER MEMBERS OF FAMILY—CONTINUED

NAME	RELATIONSHIP	AGE	BIRTHPLACE	CITIZENSHIP
Deroche, Etienne	S	2/16	Louisiana	

1920 CENSUS—INDEX
DEPARTMENT OF COMMERCE
BUREAU OF THE CENSUS

#2
Sect #1

A-1b

U. S. GOVERNMENT PRINTING OFFICE

D 620

LOUISIANA

Dreux, Lucien
(HEAD OF FAMILY)

VOL. 38 E. D. 134

SHEET 7 LINE 38

NR (COLOR) 32 (AGE) Louisiana (BIRTHPLACE) (CITIZENSHIP)

Orleans (COUNTY)

New Orleans (CITY) Music (STREET) 1640 (HOUSE NO.)

OTHER MEMBERS OF FAMILY

NAME	RELATION-SHIP	AGE	BIRTHPLACE	CITIZEN-SHIP
Dreux, Cora	M	50	Louisiana	
" Edna	Da	1 8/12	Louisiana	

1920 CENSUS—INDEX
DEPARTMENT OF COMMERCE
BUREAU OF THE CENSUS

A-16

U. S. GOVERNMENT PRINTING OFFICE

D 620

STATE

D 620

STATE ~~LOUISIANA~~

Dayris, Lucien J
(HEAD OF FAMILY)

VOL. 53 E. D. 47

SHEET 19 LINE 37

W (COLOR) 26 (AGE) Louisiana (BIRTHPLACE) (CITIZENSHIP)

St James (COUNTY)

(CITY) Cypress (STREET) 57 (HOUSE NO.)

OTHER MEMBERS OF FAMILY

NAME	RELATIONSHIP	AGE	BIRTHPLACE	CITIZENSHIP
Dayris, Anna	W	26	Louisiana	

1920 CENSUS—INDEX
DEPARTMENT OF COMMERCE
BUREAU OF THE CENSUS

A-1a

D620

LOUISIANA

Dorsey, Lucile (INDIVIDUAL)

VOL. 41 E.D. 200

SHEET 10 LINE 18

B (COLOR) 23 (AGE) Louisiana (BIRTHPLACE) (CITIZENSHIP)

Orleans (COUNTY)

New Orleans (CITY) South, Robertson (STREET) 2629 (HOUSE NO.)

ENUMERATED WITH Dorsey, (Mrs)

RELATIONSHIP TO ABOVE Sister

REMARKS

1920 CENSUS—INDEX
DEPARTMENT OF COMMERCE
BUREAU OF THE CENSUS

A-2

U. S. GOVERNMENT PRINTING OFFICE

D620

LOUISIANA

Dorgo, Lucillie (INDIVIDUAL)

VOL. 32 E.D. 5

SHEET 9 LINE 100

W (COLOR) 25 (AGE) Louisiana (BIRTHPLACE) (NATIONALITY)

Orleans (COUNTY)

New Orleans (CITY) Magazine (STREET) 1533 (HOUSE NO.)

ENUMERATED WITH Gleason, Albert C.

RELATIONSHIP TO ABOVE Sister-in-Law.

REMARKS

1920 CENSUS—INDEX
DEPARTMENT OF COMMERCE
BUREAU OF THE CENSUS

A-3

U. S. GOVERNMENT PRINTING OFFICE

D 620

LOUISIANA

Dorsey, Lucinda (INDIVIDUAL) VOL. 32 E.D. 6

SHEET 7 LINE 19

B (COLOR) 18 (AGE) Louisiana (BIRTHPLACE)

Orleans (COUNTY)

New Orleans (CITY) Chippewa (STREET) 1623 (HOUSE NO.)

ENUMERATED WITH Moore, Lena

RELATIONSHIP TO ABOVE Sister

REMARKS

1920 CENSUS—INDEX
DEPARTMENT OF COMMERCE
BUREAU OF THE CENSUS

A-3

U. S. GOVERNMENT PRINTING OFFICE

D 620

LOUISIANA

Drake Lucy
(INDIVIDUAL)

VOL. 41 E.D. 200

SHEET 2 LINE 63

B 42 Louisiana
(COLOR) (AGE) (BIRTHPLACE)

Orleans
(COUNTY)

New Orleans Fourth 2203
(CITY) (STREET) (HOUSE NO.)

ENUMERATED WITH Drake, Joseph

RELATIONSHIP TO ABOVE Mother

REMARKS

1920 CENSUS—INDEX
DEPARTMENT OF COMMERCE
BUREAU OF THE CENSUS

A-3

D 620

LOUISIANA

[illegible]
(HEAD OF FAMILY)

VOL. 22 E.D. 12

SHEET 13 LINE 45

[illegible] (COLOR) [illegible] (AGE) Louisiana (BIRTHPLACE) (CITIZENSHIP)

[illegible] (COUNTY)

(CITY) (STREET) (HOUSE NO.)

OTHER MEMBERS OF FAMILY

NAME	RELATION-SHIP	AGE	BIRTHPLACE	CITIZEN-SHIP
[illegible]	[illegible]	[illegible]	Louisiana	
Sigur[illegible]	[illegible]		Louisiana	
[illegible]	[illegible]		Louisiana	
[illegible]	[illegible]	13	Louisiana	
[illegible]	[illegible]	[illegible]	Louisiana	

1920 CENSUS—INDEX
DEPARTMENT OF COMMERCE
BUREAU OF THE CENSUS

All 1920
Davis Louisiana

A-1a

U. S. GOVERNMENT PRINTING OFFICE

D 620

LOUISIANA

Dreigs, Lurie (HEAD OF FAMILY)

VOL. 54 E.D. 79

SHEET 8 LINE 3

M (COLOR) 45 (AGE) Louisiana (BIRTHPLACE) (CITIZENSHIP)

St Mary (COUNTY)

Foster (CITY) (STREET) (HOUSE NO.)

OTHER MEMBERS OF FAMILY

NAME	RELATIONSHIP	AGE	BIRTHPLACE	CITIZENSHIP
Dreigs, James	S	16	Louisiana	
— John	S	7	Louisiana	
— Booker T	S	14	Louisiana	

1920 CENSUS—INDEX
DEPARTMENT OF COMMERCE
BUREAU OF THE CENSUS

A-1a

U. S. GOVERNMENT PRINTING OFFICE

D 620

STATE LOUISIANA

Dorsey Luvenia
(HEAD OF FAMILY)

VOL. 62 E.D. 164

SHEET 2 LINE 70

B 45 Louisiana
(COLOR) (AGE) (BIRTHPLACE) (CITIZENSHIP)

West Feliciana
(COUNTY)

(CITY) (STREET) (HOUSE NO.)

OTHER MEMBERS OF FAMILY

NAME	RELATION-SHIP	AGE	BIRTHPLACE	CITIZEN-SHIP
Mc Millen, Nellie	G.D	9	Louisiana	
" Dave	G.S	10	Louisiana	
Williams, Stevens	Br	60	Mississippi	

1920 CENSUS—INDEX
DEPARTMENT OF COMMERCE
BUREAU OF THE CENSUS

A-1a

U. S. GOVERNMENT PRINTING OFFICE 11—1921

D 620

Drake Luverta
(INDIVIDUAL)

LOUISIANA

VOL. 17 E.D. 32

SHEET 16 LINE 77

B (COLOR) 33 (AGE) Louisiana (BIRTHPLACE) (CITIZENSHIP)

East Baton Rouge
(COUNTY)

— (CITY) — (STREET) — (HOUSE NO.)

ENUMERATED WITH Henderson, Mary

RELATIONSHIP TO ABOVE Daughter

REMARKS

1920 CENSUS—INDEX
DEPARTMENT OF COMMERCE
BUREAU OF THE CENSUS

A-6

D620

Drak Lyn
(INDIVIDUAL)

STATE LOUISIANA
VOL. 66 E.D. 139
SHEET 4 LINE 73

(COLOR) (AGE) Louisiana (BIRTHPLACE) (CITIZENSHIP)

(COUNTY)

(CITY) (STREET) (HOUSE NO.)

ENUMERATED WITH Roads Jim

RELATIONSHIP TO ABOVE Step-Son

REMARKS

1920 CENSUS—INDEX
DEPARTMENT OF COMMERCE
BUREAU OF THE CENSUS

see Dak, Lynn

A-2

D 620

LOUISIANA

Drewes M C
(HEAD OF FAMILY)

VOL. 36 E.D. 91

SHEET 9 LINE 57

Wh 28 Louisiana
(COLOR) (AGE) (BIRTHPLACE)

Orleans
(COUNTY)

New Orleans Orleans 3800
(CITY) (STREET) (HOUSE NO.)

OTHER MEMBERS OF FAMILY

NAME	RELATION-SHIP	AGE	BIRTHPLACE	CITIZEN-SHIP
Drewes M Mrs	W	21	Louisiana	
- Wilfred	S	5	Louisiana	
- Marion	S	1 11/12	Louisiana	

1920 CENSUS—INDEX
DEPARTMENT OF COMMERCE
BUREAU OF THE CENSUS

A-16

U. S. GOVERNMENT PRINTING OFFICE

D ~~620~~ 620

LOUISIANA

D ~~620~~ 620

LOUISIANA

Dorsey M. R
(HEAD OF FAMILY)

VOL. 65 E.D. 141

SHEET 4 LINE 27

W 45 Mississippi
(COLOR) (AGE) (BIRTHPLACE) (CITIZENSHIP)

Washington
(COUNTY)

Bogalusa
(CITY) (STREET) (HOUSE NO.)

OTHER MEMBERS OF FAMILY

NAME	RELATIONSHIP	AGE	BIRTHPLACE	CITIZENSHIP
Dorsey, Lottie	W	40	Illinois	
- Mildred	D	16	Mississippi	
- Maynard	S	13	Mississippi	
- Rayford	S	11	Louisiana	
- Yandell	S	9	Louisiana	

1920 CENSUS—INDEX
DEPARTMENT OF COMMERCE
BUREAU OF THE CENSUS

#1 see #2

A-1a

U. S. GOVERNMENT PRINTING OFFICE

STATE Louisiana

STATE Louisiana

Dorsey, M. R.
HEAD OF FAMILY—CONTINUED

OTHER MEMBERS OF FAMILY—CONTINUED

NAME	RELATION SHIP	AGE	BIRTHPLACE	CITIZEN SHIP
Dorsey, Ryder	S	7/12	Louisiana	
Doyle	S	3 1/12	Louisiana	

1920 CENSUS—INDEX
DEPARTMENT OF COMMERCE
BUREAU OF THE CENSUS

Sheet #1

A-1b

D 620

LOUISIANA

Dorris, Mabel
(INDIVIDUAL)

VOL. 66 E. D. 131

SHEET 4 LINE 17

W | 19 | Texas | | |
(COLOR) | (AGE) | (BIRTHPLACE) | (CITIZENSHIP) |

Wesley
(COUNTY)

Springhill | — | —
(CITY) | (STREET) | (HOUSE NO.)

ENUMERATED WITH Dorris, Bill

RELATIONSHIP TO ABOVE Sister

REMARKS

1920 CENSUS—INDEX
DEPARTMENT OF COMMERCE
BUREAU OF THE CENSUS

A-3

U. S. GOVERNMENT PRINTING OFFICE

D 620

LOUISIANA

D 620

LOUISIANA

Dorch, Mack
(HEAD OF FAMILY)

VOL. 9 E.D. 29

SHEET 3 LINE 16

B, 50 Louisiana
(COLOR) (AGE) (BIRTHPLACE) (CITIZENSHIP)

Bossier
(COUNTY)

(CITY) (STREET) (HOUSE NO.)

OTHER MEMBERS OF FAMILY

NAME	RELATIONSHIP	AGE	BIRTHPLACE	CITIZENSHIP
Dorch, Dorcas	W	32	Louisiana	
Exley, Leslie B	SD	11	Louisiana	
Harper, Dixie Bell	GD	13	Louisiana	
Clyde L	GS	10	Louisiana	
Atherleen	GD	6	Louisiana	

1920 CENSUS—INDEX
DEPARTMENT OF COMMERCE
BUREAU OF THE CENSUS +1 see +2

A-1a

U. S. GOVERNMENT PRINTING OFFICE

STATE Louisiana

Dorch, Mack
(HEAD OF FAMILY—CONTINUED)

OTHER MEMBERS OF FAMILY—CONTINUED

NAME	RELATIONSHIP	AGE	BIRTHPLACE	CITIZENSHIP
Harper Georgia May	GD	4	Louisiana	
" Tom Allen	GS	2 1/12	Louisiana	

1920 CENSUS—INDEX
DEPARTMENT OF COMMERCE
BUREAU OF THE CENSUS

1 Vale +1

A-1b

U. S. GOVERNMENT PRINTING OFFICE

D 620

LOUISIANA

[redacted]

Dorsey, Madalene
(INDIVIDUAL)

VOL. 36 E.D. 78

SHEET 6 LINE 74

B | 30 | Louisiana | | |
(COLOR) | (AGE) | (BIRTHPLACE) | | (NATIONALITY)

Orleans
(COUNTY)

New Orleans | St Ann | 733
(CITY) | (STREET) | (HOUSE NO.)

ENUMERATED WITH Dorsey Victoria

RELATIONSHIP TO ABOVE Daughter in law

REMARKS

1920 CENSUS—INDEX
DEPARTMENT OF COMMERCE
BUREAU OF THE CENSUS

A-3

U. S. GOVERNMENT PRINTING OFFICE

D 620

LOUISIANA

D620

LOUISIANA

Dorsey, Madison
(HEAD OF FAMILY)

VOL. 23 E.D. 66

SHEET 13 LINE 22

B | 30 | Louisiana | | |
(COLOR) | (AGE) | (BIRTHPLACE) | | (CITIZENSHIP)

Iberville
(COUNTY)

(CITY) | (STREET) | (HOUSE NO.)

OTHER MEMBERS OF FAMILY

NAME	RELATION-SHIP	AGE	BIRTHPLACE	CITIZEN-SHIP
Dorsey, Leona	W	30	Louisiana	
- Annie	D	15	Louisiana	
- Howard	S	3	Louisiana	
- Isabel	D	1 3/12	Louisiana	

1920 CENSUS—INDEX
DEPARTMENT OF COMMERCE
BUREAU OF THE CENSUS

A-18

U. S. GOVERNMENT PRINTING OFFICE

D 620

LOUISIANA

Dorsy, Maggie (INDIVIDUAL) VOL. 32 E.D. 32

SHEET 1 LINE 94

B (COLOR) 40 (AGE) Texas (BIRTHPLACE) (NATIVE/FOREIGN)

Orleans (COUNTY)

New Orleans (CITY) Dryades (STREET) 733 (HOUSE NO.)

ENUMERATED WITH Roberson, Will

RELATIONSHIP TO ABOVE Roomer

REMARKS

1920 CENSUS—INDEX
DEPARTMENT OF COMMERCE
BUREAU OF THE CENSUS

A-3

D 620

LOUISIANA

(R) (HEAD OF FAMILY)

VOL. 44 E.D. 240

SHEET 9 LINE 30

(COLOR) (AGE) (BIRTHPLACE) (CITIZENSHIP)

(COUNTY)

(CITY) (STREET) (HOUSE NO.)

OTHER MEMBERS OF FAMILY

NAME	RELATION-SHIP	AGE	BIRTHPLACE	CITIZEN-SHIP

1920 CENSUS—INDEX
DEPARTMENT OF COMMERCE
BUREAU OF THE CENSUS

A-18

D 620

LOUISIANA

D 620

Darigh, Mamie
(HEAD OF FAMILY)

LOUISIANA

VOL. 54 E. D. 77

SHEET 13 LINE 1

W 42 Louisiana
(RACE) AGE (BIRTHPLACE) (CITIZENSHIP)

St. Mary
(COUNTY)

Franklin
(CITY)

Adams —
(STREET) (HOUSE NO.)

OTHER MEMBERS OF FAMILY

NAME	RELATION-SHIP	AGE	BIRTHPLACE	CITIZEN-SHIP
Darigh, Louis	S	16	Louisiana	
— Hazel	D	15	Louisiana	
— Evett	D	13	Louisiana	
— Stanly	S	11	Louisiana	
— Sterlidy	S	11	Louisiana	

1920 CENSUS—INDEX
DEPARTMENT OF COMMERCE
BUREAU OF THE CENSUS

Darigh A-18

Darigh

Lot 2

STATE Louisiana

Darigh Mamie
(HEAD OF FAMILY—CONTINUED)

OTHER MEMBERS OF FAMILY—CONTINUED

NAME	RELATIONSHIP	AGE	BIRTHPLACE	CITIZENSHIP
Darigh, Paul	S	8	Louisiana	
— Ralph	S	2	Louisiana	

1920 CENSUS—INDEX
DEPARTMENT OF COMMERCE
BUREAU OF THE CENSUS

#8 See #.

A-1b

U. S. GOVERNMENT PRINTING OFFICE

D 620

STATE LOUISIANA

Drake Mean
(INDIVIDUAL)

VOL. 66 E.D. 139

SHEET 4 LINE 77

B (COLOR) (AGE) Louisiana (BIRTHPLACE) (CITIZENSHIP)

Wilson
(COUNTY)

(CITY) (STREET) (HOUSE NO.)

ENUMERATED WITH Roads Jim

RELATIONSHIP TO ABOVE Step Son

REMARKS

1920 CENSUS—INDEX
DEPARTMENT OF COMMERCE
BUREAU OF THE CENSUS

A-3

U. S. GOVERNMENT PRINTING OFFICE

D 620

LOUISIANA

D 620

LOUISIANA

Drews, Margaret (HEAD OF FAMILY)

VOL. 54 E. D. 53

SHEET 10 LINE 52

W (COLOR) 1F (AGE) Louisiana (BIRTHPLACE) (CITIZENSHIP)

St Mary (COUNTY)

Morgan City (CITY) Second (STREET) 1040 (HOUSE NO.)

OTHER MEMBERS OF FAMILY

NAME	RELATION-SHIP	AGE	BIRTHPLACE	CITIZEN-SHIP
Kidd Roland	GS	27	Louisiana	
Drews Gus	LS	60	Louisiana	

1920 CENSUS—INDEX
DEPARTMENT OF COMMERCE
BUREAU OF THE CENSUS

Ada

D 620

STATE LOUISIANA

D 620

STATE LOUISIANA

Landry, Margaret
(HEAD OF FAMILY)

VOL. 62 E.D. 165

SHEET 5 LINE 51

[illegible] [illegible] Louisiana [illegible]
(TOWN OR) (RACE) (BIRTHPLACE) (CITIZENSHIP)

[illegible] Louisiana
(COUNTY)

(CITY) (STREET) (HOUSE NO.)

OTHER MEMBERS OF FAMILY

NAME	RELATION-SHIP	AGE	BIRTHPLACE	CITIZEN-SHIP
[illegible]	[illegible]	21	Louisiana	
[illegible]	[illegible]	15	Louisiana	
[illegible]	[illegible]	13	Louisiana	
[illegible]	[illegible]	1	Louisiana	

1920 CENSUS—INDEX
DEPARTMENT OF COMMERCE
BUREAU OF THE CENSUS

A-16

U. S. GOVERNMENT PRINTING OFFICE (1—1921)

D 620

Deroche, Marguerite (INDIVIDUAL)

LOUISIANA

VOL. 54 E.D. 75

SHEET 10 LINE 27

W (COLOR) 11 (AGE) Louisiana (BIRTHPLACE) (NATIONALITY)

St Mary (COUNTY)

Baldwin (CITY) — (STREET) — (HOUSE NO.)

ENUMERATED WITH Deroche, Armand

RELATIONSHIP TO ABOVE Sister

REMARKS

1920 CENSUS—INDEX
DEPARTMENT OF COMMERCE
BUREAU OF THE CENSUS

A-3

U. S. GOVERNMENT PRINTING OFFICE 1920

D 620

LOUISIANA

Dorsey Maria (INSTITUTIONAL)

VOL. 53 E.D. 44

SHEET 11 LINE 24

B 80 North Carolina (COLOR) (AGE) (BIRTHPLACE) (CITIZENSHIP)

St. Jame (COUNTY)

((CITY) (STREET) (HOUSE NO.)

ENUMERATED WITH Dorsey, Moze

RELATIONSHIP TO ABOVE Mother

REMARKS

1920 CENSUS—INDEX
DEPARTMENT OF COMMERCE
BUREAU OF THE CENSUS

A-3

U. S. GOVERNMENT PRINTING OFFICE (1—1920)

D 620

Dorsey, Mariah
(INDIVIDUAL)

LOUISIANA.

VOL. 31 E.D. 44

SHEET 14 LINE 50

D (COLOR) 50 (AGE) Louisiana (BIRTHPLACE) (NATURALIZATION)

Natchitoches (COUNTY)

(CITY) (STREET) (HOUSE NO.)

ENUMERATED WITH Williams, Mat

RELATIONSHIP TO ABOVE Mother

REMARKS

1920 CENSUS—INDEX
DEPARTMENT OF COMMERCE
BUREAU OF THE CENSUS

A-3

U. S. GOVERNMENT PRINTING OFFICE

D 620

LOUISIANA

Tourous, Marie
(INDIVIDUAL)

VOL. 33 E.D. 46

SHEET 9 LINE 55

W (COLOR) 3 (AGE) France (BIRTHPLACE) — N. R. — (CITIZENSHIP)

Tollans (COUNTY)

New Tollans (CITY) Rocheblase (STREET) 117 (HOUSE NO.)

ENUMERATED WITH Lemoisant, Peter

RELATIONSHIP TO ABOVE Grand Mother by Marriage

REMARKS

1920 CENSUS—INDEX
DEPARTMENT OF COMMERCE
BUREAU OF THE CENSUS

A-3

U. S. GOVERNMENT PRINTING OFFICE 11—1921

D620

LOUISIANA

Darcy, Marie
(INDIVIDUAL)

VOL. 43 E.D. 231

SHEET 9 LINE 11

W (COLOR) 28 (AGE) Indiana (BIRTHPLACE) (CITIZENSHIP)

Orleans
(COUNTY)

New Orleans (CITY) Valmont (STREET) 1523 (HOUSE NO.)

ENUMERATED WITH Haspoller, August E.

RELATIONSHIP TO ABOVE Roomer

REMARKS

1920 CENSUS—INDEX
DEPARTMENT OF COMMERCE
BUREAU OF THE CENSUS

A-3

D620

LOUISIANA

Drake Marie (INDIVIDUAL)

VOL. 27 E.D. 97

SHEET 10 LINE 74

F (COLOR) 8 6/12 (AGE) Louisiana (BIRTHPLACE)

La Salle (COUNTY)

(CITY) (STREET) (HOUSE NO.)

ENUMERATED WITH Hunter John L.

RELATIONSHIP TO ABOVE sister-in-law

REMARKS

1920 CENSUS—INDEX
DEPARTMENT OF COMMERCE
BUREAU OF THE CENSUS

A-3

D620

LOUISIANA

Samuel Dave (INDIVIDUAL) VOL. 44 E.D. 246

SHEET 19 LINE 50

W (COLOR) 24 (AGE) Louisiana (BIRTHPLACE) _____ (NATIONALITY)

Orleans (COUNTY)

New Orleans (CITY) Audubon (STREET) 515 (HOUSE NO.)

ENUMERATED WITH Dawson John B.

RELATIONSHIP TO ABOVE Boarder

REMARKS _____

1920 CENSUS—INDEX
DEPARTMENT OF COMMERCE
BUREAU OF THE CENSUS

A-3

U. S. GOVERNMENT PRINTING OFFICE

D620

D620

LOUISIANA

Dorsey, Marie (INDIVIDUAL)

VOL. 35 E.D. 104

SHEET 3 LINE 57

B (COLOR) 28 (AGE) Mississippi (BIRTHPLACE)

Orleans (COUNTY)

New Orleans (CITY) Barracks (STREET) 2430 Ca (HOUSE NO.)

ENUMERATED WITH Stradiji, Edward

RELATIONSHIP TO ABOVE Lodger

REMARKS

1920 CENSUS—INDEX
DEPARTMENT OF COMMERCE
BUREAU OF THE CENSUS

A-3

D 620

Dereze, Marie J
(INDIVIDUAL)

LOUISIANA

VOL. 39 E. D. 155

SHEET 10 LINE 72

W (COLOR) 66 (AGE) France (BIRTHPLACE) 1883 Al — (CITIZENSHIP)

Orleans (COUNTY)

New Orleans (CITY) Tricon (STREET) 411 (HOUSE NO.)

ENUMERATED WITH Carrerot, Peter

RELATIONSHIP TO ABOVE Mother

REMARKS

1920 CENSUS—INDEX
DEPARTMENT OF COMMERCE
BUREAU OF THE CENSUS

See Dereze, Marie J.

A-3

U. S. GOVERNMENT PRINTING OFFICE

D 620

D620

Dorsey Marion
(INDIVIDUAL)

LOUISIANA
VOL. 70 E.D. 17-F
SHEET 4 LINE 45

M 10 Louisiana
(COLOR) (AGE) (BIRTHPLACE) (CITIZENSHIP)

Orleans
(COUNTY)

New Orleans Brainard 2113
(CITY) (STREET) (HOUSE NO.)

ENUMERATED WITH H Lite, George

RELATIONSHIP TO ABOVE Niece

REMARKS

1920 CENSUS—INDEX
DEPARTMENT OF COMMERCE
BUREAU OF THE CENSUS

A-3

D620

LOUISIANA

Duriso Marshall (HEAD OF FAMILY)

VOL. 27 E.D. 81

SHEET 14 LINE 46

B (COLOR) 38 (AGE) Louisiana (BIRTHPLACE) (CITIZENSHIP)

Jefferson Davis (COUNTY)

(CITY) (STREET) (HOUSE NO.)

OTHER MEMBERS OF FAMILY

NAME	RELATIONSHIP	AGE	BIRTHPLACE	CITIZENSHIP
Duriso Emma	Wf	27	Louisiana	
" Marion	"	8	Louisiana	
" [illegible]	"	6	Louisiana	
" Lorena	"	3	Louisiana	
" Willie	"	5 1/2	Louisiana	

1920 CENSUS—INDEX
DEPARTMENT OF COMMERCE
BUREAU OF THE CENSUS

A-1a

U. S. GOVERNMENT PRINTING OFFICE

D 620

LOUISIANA

Dorsey, Martha
(INDIVIDUAL)

VOL. 28 E.D. 55

SHEET 1 LINE 75

B (COLOR) 49 (AGE) Louisiana (BIRTHPLACE) (CITIZENSHIP)

Lafourche (COUNTY)

— (CITY) — (STREET) — (HOUSE NO.)

ENUMERATED WITH Dorsey, Lizine

RELATIONSHIP TO ABOVE Mother

REMARKS

1920 CENSUS—INDEX
DEPARTMENT OF COMMERCE
BUREAU OF THE CENSUS

A-3

D 620

LOUISIANA

Dorsey, Marthia (HEAD OF FAMILY)

VOL. 46 E. D. 86

SHEET 10 LINE 30

B (COLOR) 38 (AGE) Louisiana (BIRTHPLACE) (CITIZENSHIP)

Ouachita (COUNTY)

Monroe (CITY) Smith (STREET) N.R (HOUSE NO.)

OTHER MEMBERS OF FAMILY

NAME	RELATIONSHIP	AGE	BIRTHPLACE	CITIZENSHIP
Baily, William	Adopted	10	Louisiana	

1920 CENSUS—INDEX
DEPARTMENT OF COMMERCE
BUREAU OF THE CENSUS

A-1a

D 620

LOUISIANA

[illegible] (HEAD OF FAMILY)

VOL. 8 E. D. 49

SHEET 1 LINE 35

[illegible] (COLOR) [illegible] (AGE) [illegible] (BIRTHPLACE) (CITIZENSHIP)

[illegible] (COUNTY)

(CITY) (STREET) (HOUSE NO.)

OTHER MEMBERS OF FAMILY

NAME	RELATIONSHIP	AGE	BIRTHPLACE	CITIZENSHIP

1920 CENSUS—INDEX
DEPARTMENT OF COMMERCE
BUREAU OF THE CENSUS

A-1a

U. S. GOVERNMENT PRINTING OFFICE

D 620

LOUISIANA

VOL. 56 E. D. 95

SHEET 21 LINE 37

(HEAD OF FAMILY)

(COLOR) (AGE) (BIRTHPLACE) (CITIZENSHIP)

(COUNTY)

(CITY) (STREET) (HOUSE NO.)

OTHER MEMBERS OF FAMILY

NAME	RELATIONSHIP	AGE	BIRTHPLACE	CITIZENSHIP

1920 CENSUS—INDEX
DEPARTMENT OF COMMERCE
BUREAU OF THE CENSUS

A-16

D 620

LOUISIANA

Drake Martin
(HEAD OF FAMILY)

VOL. 57 E.D. 60

SHEET 20 LINE 29

B 54 Louisiana
(COLOR) (AGE) (BIRTHPLACE)

St Martin
(COUNTY)

St Martinville
(CITY)

(STREET)

(HOUSE NO.)

OTHER MEMBERS OF FAMILY

NAME	RELATION-SHIP	AGE	BIRTHPLACE	CITIZEN-SHIP
Drake Leontine	W	44	Louisiana	
Clarence	S	21	Louisiana	
Mason	S	19	Louisiana	
Louella	D	14	Louisiana	

1920 CENSUS—INDEX
DEPARTMENT OF COMMERCE
BUREAU OF THE CENSUS

A-16

U. S. GOVERNMENT PRINTING OFFICE

D626

Dries, Marvin, Jr.
(INDIVIDUAL)

LOUISIANA
VOL. 40 E.D. 175
SHEET 5 LINE 57

W 3 Louisiana
(COLOR) (AGE) (BIRTHPLACE)

Orleans
(COUNTY)

New Orleans Josephine 2035
(CITY) (STREET) (HOUSE NO.)

ENUMERATED WITH Ringgold, Oscar, Grandson

RELATIONSHIP TO ABOVE

REMARKS

1920 CENSUS—INDEX
DEPARTMENT OF COMMERCE
BUREAU OF THE CENSUS

A-8

D 620

LOUISIANA

Dries, Marvin (INDIVIDUAL)

VOL. 40 E.D. 175

SHEET 5 LINE 47

W (COLOR) 31 (AGE) Pennsylvania (BIRTHPLACE) (CITIZENSHIP)

Orleans (COUNTY)

New Orleans (CITY) Josephine (STREET) 2035 (HOUSE NO.)

ENUMERATED WITH Ringgold, Oscar

RELATIONSHIP TO ABOVE Son-in-law

REMARKS

1920 CENSUS—INDEX
DEPARTMENT OF COMMERCE
BUREAU OF THE CENSUS

A-8

U. S. GOVERNMENT PRINTING OFFICE

D 620

Durac, Mary
(INDIVIDUAL)

LOUISIANA

VOL. 36 E.D. 80

SHEET 12 LINE 55

W (COLOR) 68 (AGE) France (BIRTHPLACE) 1876 (IMMIGRATION)

Orleans (COUNTY)

New Orleans (CITY) N. Liberty (STREET) 822 (HOUSE NO.)

ENUMERATED WITH St. Raymond Melvina

RELATIONSHIP TO ABOVE Sister in Law

REMARKS

1920 CENSUS—INDEX
DEPARTMENT OF COMMERCE
BUREAU OF THE CENSUS

A-6

D 620

Drach, Mary
(INDIVIDUAL)

LOUISIANA

VOL. 11 E.D. 40

SHEET 1 LINE 57

W (COLOR) 72 (AGE) Germany (BIRTHPLACE) — (BIRTHPLACE)

Caddo (COUNTY)

— (CITY) NR (CITY) — (STREET OR RURAL ROUTE)

ENUMERATED WITH Drach, John

RELATIONSHIP TO ABOVE Mother

REMARKS

1920 CENSUS—INDEX
DEPARTMENT OF COMMERCE
BUREAU OF THE CENSUS

U. S. GOVERNMENT PRINTING OFFICE

AB

D 620

Dorcey, Mary
(INDIVIDUAL)

LOUISIANA
VOL. 28 E.D. 53
SHEET 1 LINE 28

B (COLOR) 24 (AGE) Louisiana (BIRTHPLACE)

Lafourche (COUNTY)

(CITY) (STREET) (HOUSE NO.)

ENUMERATED WITH x Gotz, Denis

RELATIONSHIP TO ABOVE Daughter in law

REMARKS

1920 CENSUS—INDEX
DEPARTMENT OF COMMERCE
BUREAU OF THE CENSUS

A-8

II 620

LOUISIANA

II 620

LOUISIANA

Davis, Mary (HEAD OF FAMILY)

VOL. 34 E.D. 66

SHEET 5 LINE 38

B (COLOR) 48 (AGE) Louisiana (BIRTHPLACE) (CITIZENSHIP)

Orleans (COUNTY)

New Orleans (CITY) Dubigny (STREET) N R (HOUSE NO.)

OTHER MEMBERS OF FAMILY

NAME	RELATIONSHIP	AGE	BIRTHPLACE	CITIZENSHIP
Woolfield, Chas	R	49	Louisiana	

1920 CENSUS—INDEX
DEPARTMENT OF COMMERCE
BUREAU OF THE CENSUS

A-1a

U. S. GOVERNMENT PRINTING OFFICE

D 1/2

Dorsey, Mary
(INDIVIDUAL)

LOUISIANA

VOL. 28 E.D. 53

SHEET 21 LINE 93

B 52 Louisiana
(COLOR) (AGE) (BIRTHPLACE)

Lafourche
(COUNTY)

(CITY) (STREET) (HOUSE NO.)

ENUMERATED WITH Smith, Joseph

RELATIONSHIP TO ABOVE Mother-in-Law

REMARKS

1920 CENSUS—INDEX
DEPARTMENT OF COMMERCE
BUREAU OF THE CENSUS

A-3

D 620

Dorsey, Mary (INDIVIDUAL)

LOUISIANA

VOL. 27 E.D. 77

SHEET 3 LINE 5

W (COLOR) 18 (AGE) Louisiana (BIRTHPLACE) ____ (NATIONALITY)

Jefferson Davis (COUNTY)

Elton (CITY) ____ (STREET) ____ (HOUSE NO.)

ENUMERATED WITH Bacque, John D

RELATIONSHIP TO ABOVE Servant

REMARKS

1920 CENSUS—INDEX
DEPARTMENT OF COMMERCE
BUREAU OF THE CENSUS

U. S. GOVERNMENT PRINTING OFFICE

A-3

D620

LOUISIANA

Dorsey, Mary
(INDIVIDUAL)

VOL. 22 E.D. 64

SHEET 11 LINE 5-6

B (COLOR) 48 (AGE) Louisiana (BIRTHPLACE) (CITIZENSHIP)

Iberville (COUNTY)

(CITY) (STREET) (HOUSE NO.)

ENUMERATED WITH Dorsey, Oliver

RELATIONSHIP TO ABOVE Mother

REMARKS

1920 CENSUS—INDEX
DEPARTMENT OF COMMERCE
BUREAU OF THE CENSUS

A-3

U. S. GOVERNMENT PRINTING OFFICE (1919)

D620

Dorsey Mary
(INDIVIDUAL)

LOUISIANA

VOL. 17 E.D. 90

SHEET 17 LINE 35

Mu (HOUSE) 24 (AGE) Louisiana (BIRTHPLACE)

Cast Baton Rouge
(COUNTY)

(CITY) (STREET) (HOUSE NO.)

ENUMERATED WITH Washington Ida

RELATIONSHIP TO ABOVE Daughter

REMARKS

1920 CENSUS—INDEX
DEPARTMENT OF COMMERCE
BUREAU OF THE CENSUS

A-3

D620

D620

LOUISIANA

Dorsey, Mary (HEAD OF FAMILY)

VOL. 12 E.D. 54

SHEET 6 LINE 71

(COLOR) (AGE) Louisiana (BIRTHPLACE) (CITIZENSHIP)

Caddo (COUNTY)

Shreveport (CITY) Travis (STREET) 970 (HOUSE NO.)

OTHER MEMBERS OF FAMILY

NAME	RELATIONSHIP	AGE	BIRTHPLACE	CITIZENSHIP

1920 CENSUS—INDEX
DEPARTMENT OF COMMERCE
BUREAU OF THE CENSUS

A-1a

U. S. GOVERNMENT PRINTING OFFICE

D 620

LOUISIANA

Darcy (LAST NAME) Mary (FIRST NAME)

VOL. 32 E.D. 44

SHEET 6 LINE 11

F (COLOR) 26 (AGE) Louisiana (BIRTHPLACE) _____ (NATIONALITY)

Orleans (COUNTY)

New Orleans (CITY) Louisiana (STREET) 1551 (HOUSE NO.)

ENUMERATED WITH Darcy, Fernand J.

RELATIONSHIP TO ABOVE Sister

REMARKS _____

1920 CENSUS—INDEX
DEPARTMENT OF COMMERCE
BUREAU OF THE CENSUS

A-3

U. S. GOVERNMENT PRINTING OFFICE (1920)

D 620

Drake, Mary

(INDIVIDUAL)

LOUISIANA

VOL. 17 E.D. 40

SHEET 15 LINE 25

B 15 Louisiana

(COLOR) (AGE) (BIRTHPLACE)

East Baton Rouge

(COUNTY)

(CITY) (STREET) (HOUSE NO.)

ENUMERATED WITH Watson, Susan

RELATIONSHIP TO ABOVE Grand Daughter

REMARKS

1920 CENSUS—INDEX
DEPARTMENT OF COMMERCE
BUREAU OF THE CENSUS

A-3

U. S. GOVERNMENT PRINTING OFFICE

D 620

D 620

Dorsey Mary (HEAD OF FAMILY)

LOUISIANA

VOL. 41 E.D. 202

SHEET 23 LINE 54

B (COLOR) 57 (AGE) Louisiana (BIRTHPLACE) (CITIZENSHIP)

Orleans (COUNTY)

New Orleans (CITY) Magnolia (STREET) 2819 (HOUSE NO.)

OTHER MEMBERS OF FAMILY

NAME	RELATIONSHIP	AGE	BIRTHPLACE	CITIZENSHIP
Boston, Ahren	S	16	Louisiana	
Estelle, Willie	S	11	Louisiana	
Marion	D	9	Louisiana	

1920 CENSUS—INDEX
DEPARTMENT OF COMMERCE
BUREAU OF THE CENSUS

A-1a

U. S. GOVERNMENT PRINTING OFFICE

D 620

D620

LOUISIANA

Drago, Mary
(INDIVIDUAL)

VOL. 47 E.D. 80

SHEET 20 LINE 96

W (COLOR) 8 (AGE) Louisiana (BIRTHPLACE) (CITIZENSHIP)

Pointe Coupee (COUNTY)

Lettsworth (CITY) — (STREET) — (HOUSE NO.)

ENUMERATED WITH Congialdo, Vincingo

RELATIONSHIP TO ABOVE Niece

REMARKS

1920 CENSUS—INDEX
DEPARTMENT OF COMMERCE
BUREAU OF THE CENSUS

A-2

D 620

Drake Mary
(INDIVIDUAL)

LOUISIANA

VOL. 43 E.D. 122

SHEET 3 LINE 5

B (COLOR) 38 (AGE) Louisiana (BIRTHPLACE)

(NATIVITY)

orleans
(COUNTY)

New Orleans (CITY) Robert (STREET) 516 (HOUSE NO.)

ENUMERATED WITH Louis Robert

RELATIONSHIP TO ABOVE sister-in-law

REMARKS

1920 CENSUS—INDEX
DEPARTMENT OF COMMERCE
BUREAU OF THE CENSUS

A-3

D 620

Dorsey, Mary
(HEAD OF FAMILY)

LOUISIANA

VOL. 54 E.D. 82

SHEET 5 LINE 41

(COLOR) (AGE) Louisiana (BIRTHPLACE) (CITIZENSHIP)

St. Mary (COUNTY)

(CITY) (STREET) (HOUSE NO.)

OTHER MEMBERS OF FAMILY

NAME	RELATIONSHIP	AGE	BIRTHPLACE	CITIZENSHIP
Dorsey, Mary	[illegible]	19	Louisiana	
" [illegible]	[illegible]	[illegible]	Louisiana	
Virginia	[illegible]	[illegible]	Louisiana	

1920 CENSUS—INDEX
DEPARTMENT OF COMMERCE
BUREAU OF THE CENSUS

A-1a

D620

STATE LOUISIANA

Daniel, Mary (INDIVIDUAL)

VOL 16 E.D. 36

SHEET 30 LINE 41

B (COLOR) 21 (AGE) Louisiana (BIRTHPLACE) _____ (NATIONALITY)

East Baton Rouge (COUNTY)

South Baton Rouge (CITY) Maryland (STATE) _____ (HOUSE NO.)

ENUMERATED WITH Nevels Mary

RELATIONSHIP TO ABOVE Daughter

REMARKS _____

1920 CENSUS—INDEX
DEPARTMENT OF COMMERCE
BUREAU OF THE CENSUS

A-2

D 620

STATE LOUISIANA

Durost Mary
(INDIVIDUAL)

VOL. 56 E.D. 107

SHEET 13 LINE 95

B 12
(COLOR) (AGE)

Louisiana
(BIRTHPLACE)

St. Landry
(COUNTY)

(CITY) (STREET) (HOUSE NO.)

ENUMERATED WITH Durost Joseph

RELATIONSHIP TO ABOVE Grand Child

REMARKS

1920 CENSUS—INDEX
DEPARTMENT OF COMMERCE
BUREAU OF THE CENSUS

A-3

D620

Drake, Mary (INDIVIDUAL)

LOUISIANA

VOL. 24 E.D. 69

SHEET 7 LINE 78

03 (COLOR) 18 (AGE) Louisiana (BIRTHPLACE) _____ (NATIONALITY)

Livingston (COUNTY)

Denham Springs (CITY) Range Avenue (STREET) _____ (HOUSE NO.)

ENUMERATED WITH White, Annie C.

RELATIONSHIP TO ABOVE Granddaughter

REMARKS _____

1920 CENSUS—INDEX
DEPARTMENT OF COMMERCE
BUREAU OF THE CENSUS

A-6

D 620

STATE LOUISIANA

Dorsey Mary
(INDIVIDUAL)

VOL. 3V E.D. 32

SHEET 13 LINE 3

B 25 Louisiana
(COLOR) (AGE) (BIRTHPLACE)

Orleans
(COUNTY)

New Orleans Howard 537
(CITY) (STREET) (HOUSE NO.)

ENUMERATED WITH Not Reported

RELATIONSHIP TO ABOVE Boarder

REMARKS

1920 CENSUS—INDEX
DEPARTMENT OF COMMERCE
BUREAU OF THE CENSUS

A-8

D620

Dayries, Mary (INDIVIDUAL)

LOUISIANA

VOL. 37 E.D. 122

SHEET 5 LINE 50

W (COLOR) 42 (AGE) Louisiana (BIRTHPLACE) (NATIONALITY)

Orleans (COUNTY)

New Orleans (CITY) N. Derbigny (STREET) 1551 (HOUSE NO.)

ENUMERATED WITH Wiltz, Joseph G.

RELATIONSHIP TO ABOVE Sister-in-law

REMARKS

1920 CENSUS—INDEX
DEPARTMENT OF COMMERCE
BUREAU OF THE CENSUS

A-4

U. S. GOVERNMENT PRINTING OFFICE

D620

LOUISIANA

STATE

Dorrisey, Mary
(INDIVIDUAL)

VOL. 49 E.D. 74

SHEET 12 LINE 43

B (COLOR) 28 (AGE) Louisiana (BIRTHPLACE) (CITIZENSHIP)

Rapides (COUNTY)

Pineville (CITY) Melrose (STREET) 20 (HOUSE NO.)

ENUMERATED WITH Franklin, Jim

RELATIONSHIP TO ABOVE Boarder

REMARKS

1920 CENSUS—INDEX
DEPARTMENT OF COMMERCE
BUREAU OF THE CENSUS

A-2

U. S. GOVERNMENT PRINTING OFFICE

D 620

STATE LOUISIANA

Darsey Mary
(INDIVIDUAL)

VOL. 12 E.D. 55
SHEET 7 LINE 82

B 25 Louisiana
(COLOR) (AGE) (BIRTHPLACE)

Caddo
(COUNTY)

Shreveport Oklahoma 513
(CITY) (STATE) (HOUSE NO.)

ENUMERATED WITH Glen Dale

RELATIONSHIP TO ABOVE Lodger

REMARKS

1920 CENSUS—INDEX
DEPARTMENT OF COMMERCE
BUREAU OF THE CENSUS

A-3

D 620

LOUISIANA

Darcy, Mary (Mrs) (HEAD OF FAMILY)

VOL. 35 E.D. 69

SHEET 10 LINE 1

W (COLOR) 56 (AGE) Louisiana (BIRTHPLACE) (CITIZENSHIP)

Orleans (COUNTY)

New Orleans (CITY) Brenville (STREET) 2752 (HOUSE NO.)

OTHER MEMBERS OF FAMILY

NAME	RELATIONSHIP	AGE	BIRTHPLACE	CITIZENSHIP
Darcy, John	S	34	Louisiana	
" Thomas	S	20	Louisiana	
" William	S	24	Louisiana	

1920 CENSUS—INDEX
DEPARTMENT OF COMMERCE
BUREAU OF THE CENSUS

A-1a

D 620

LOUISIANA

Drake Mary (INDIVIDUAL) VOL. 34 E.D. 16

STREET 6 LINE 49

W (COLOR) 9 (AGE) Louisiana (BIRTHPLACE) _____ (NATIONALITY)

Orleans (COUNTY)

New Orleans (CITY) Prytania (STREET) 1213 (HOUSE NO.)

ENUMERATED WITH Boyd reau, Irene

RELATIONSHIP TO ABOVE Roomer

REMARKS _____

1920 CENSUS—INDEX
DEPARTMENT OF COMMERCE
BUREAU OF THE CENSUS

A-3

U. S. GOVERNMENT PRINTING OFFICE

D 620

D 620

LOUISIANA

Darcy Mary
(INDIVIDUAL)

VOL. 41 E.D. 197

SHEET 2 LINE 51

3 (COLOR) 25 (AGE) Mississippi (BIRTHPLACE) _____

Orleans (COUNTY)

New Orleans (CITY) Fourth (STREET) 2038 (HOUSE NO.)

ENUMERATED WITH Banks, James

RELATIONSHIP TO ABOVE Daughter

REMARKS

1920 CENSUS—INDEX
DEPARTMENT OF COMMERCE
BUREAU OF THE CENSUS

A-3

D 620

LOUISIANA

Dorsey, Mary (INDIVIDUAL)

VOL. 45, E.D. 253

SHEET 1 LINE 47

B (COLOR) 67 (AGE) ~~Louisiana~~ Virginia (BIRTHPLACE) (CITIZENSHIP)

Orleans (COUNTY)

New Orleans (CITY) Verret (STREET) 1340 (HOUSE NO.)

ENUMERATED WITH Dorsey, Richard

RELATIONSHIP TO ABOVE Mother

REMARKS

1920 CENSUS—INDEX
DEPARTMENT OF COMMERCE
BUREAU OF THE CENSUS

A-3

D 620

STATE LOUISIANA

Darcy, Mary T. (INDIVIDUAL)

VOL. 43 E.D. 238

SHEET K LINE 21

W (COLOR) 40 (AGE) Louisiana (BIRTHPLACE) (NATIONALITY)

Orleans (COUNTY)

New Orleans (CITY) State (STREET) 4 x 4 (HOUSE NO.)

ENUMERATED WITH Darcy, John J.

RELATIONSHIP TO ABOVE Sister

REMARKS

1920 CENSUS—INDEX
DEPARTMENT OF COMMERCE
BUREAU OF THE CENSUS

A-2

D620

LOUISIANA

Dorsey Maryon (HEAD OF FAMILY)

VOL. 32 E.D. 7

SHEET 8 LINE 75

B (COLOR) 30 (AGE) Louisiana (BIRTHPLACE) (CITIZENSHIP)

Orleans (COUNTY)

New Orleans (CITY) Magazine (STREET) 1311 (HOUSE NO.)

OTHER MEMBERS OF FAMILY

NAME	RELATIONSHIP	AGE	BIRTHPLACE	CITIZENSHIP
Dorsey, Onia	W	26	Louisiana	
— Cristy	D	5	Louisiana	
— Loyd	S	3	Louisiana	

1920 CENSUS—INDEX
DEPARTMENT OF COMMERCE
BUREAU OF THE CENSUS

see Dalsey Maryon

A-1a

U. S. GOVERNMENT PRINTING OFFICE

D 620

LOUISIANA

Droheux, Mathilda, VOL. 30 E.D. 38

(INDIVIDUAL) SHEET 2 LINE 26

W 52 Louisiana

(COLOR) (AGE) (BIRTHPLACE) (CITIZENSHIP)

Matchitoches

(COUNTY)

Matchitoches Washington 110

(CITY) (STREET) (HOUSE NO.)

ENUMERATED WITH Waddell, Preston E.

RELATIONSHIP TO ABOVE Sister in Law

REMARKS

1920 CENSUS—INDEX
DEPARTMENT OF COMMERCE
BUREAU OF THE CENSUS

A-3

U. S. GOVERNMENT PRINTING OFFICE

D 620

LOUISIANA

[redacted]

Deroche, Matilde (INDIVIDUAL) VOL. 63 E.D. 42

SHEET 11 LINE 58

W (COLOR) 47 (AGE) Louisiana (BIRTHPLACE) (CITIZENSHIP)

Terrebonne (COUNTY)

Houma (CITY) Church (STREET) 000 (HOUSE NO.)

ENUMERATED WITH Vandebilt, August

RELATIONSHIP TO ABOVE Servant

REMARKS

1920 CENSUS—INDEX
DEPARTMENT OF COMMERCE
BUREAU OF THE CENSUS

A-3

U. S. GOVERNMENT PRINTING OFFICE

D620

D621

LOUISIANA

Deamsmay Mattie
(INDIVIDUAL)

VOL. 9 E.D. 30

SHEET 2 LINE 18

B 30 Louisiana
(COLOR) (AGE) (BIRTHPLACE)

Bossier
(COUNTY)

(CITY) (STREET) (HOUSE NO.)

ENUMERATED WITH Burley Lemons

RELATIONSHIP TO ABOVE Daughter

REMARKS

1920 CENSUS—INDEX
DEPARTMENT OF COMMERCE
BUREAU OF THE CENSUS

A-2

D 620

LOUISIANA

Dorsey, Mattie E. (INDIVIDUAL)

VOL. 52 E.D. 29

SHEET 3 LINE 15

B (COLOR) 5 (AGE) Louisiana (BIRTHPLACE) (CITIZENSHIP)

St Bernard (COUNTY)

(CITY) (STREET) (HOUSE NO.)

ENUMERATED WITH Goodman, Albert

RELATIONSHIP TO ABOVE Niece.

REMARKS

1920 CENSUS—INDEX
DEPARTMENT OF COMMERCE
BUREAU OF THE CENSUS

A-2

D 620

LOUISIANA

D 620

LOUISIANA

De Wries, Maurice (HEAD OF FAMILY)

VOL. 62 E.D. 113

SHEET 1 LINE 51

W (COLOR) S (AGE) Germany (BIRTHPLACE) 1909 No - (CITIZENSHIP)

Kansas (CITY)

Newcastle (CITY) — (STREET) — (HOUSE NO.)

OTHER MEMBERS OF FAMILY

NAME	RELATIONSHIP	AGE	BIRTHPLACE	CITIZENSHIP
De Wries, Jenette	W	20	Louisiana	
— Maurice	S	[illegible]	Louisiana	
Mates, Henry	Se	30	Louisiana	
Page, Fanny	Se	17	Louisiana	

1920 CENSUS—INDEX
DEPARTMENT OF COMMERCE
BUREAU OF THE CENSUS

A-1a

U. S. GOVERNMENT PRINTING OFFICE

D620

LOUISIANA

Drake, Maxwell O.
(INDIVIDUAL)

VOL. 21 E.D. 19

SHEET 3 LINE 51

W (COLOR) 13 (AGE) Louisiana (BIRTHPLACE) (CITIZENSHIP)

Grant (COUNTY)

Pollock (CITY) (STREET) (HOUSE NO.)

ENUMERATED WITH Drake, Frank W

RELATIONSHIP TO ABOVE Not Reported

REMARKS

1920 CENSUS—INDEX
DEPARTMENT OF COMMERCE
BUREAU OF THE CENSUS

A-2

D620

LOUISIANA

D 620

LOUISIANA

Derricks, May Addie (HEAD OF FAMILY) VOL. 33 E.D. 42

SHEET 2 LINE 75

B (COLOR) 55 (AGE) Louisiana (BIRTHPLACE) (CITIZENSHIP)

Orleans (COUNTY)

New Orleans (CITY) South Roman (STREET) 121 (HOUSE NO.)

OTHER MEMBERS OF FAMILY

NAME	RELATIONSHIP	AGE	BIRTHPLACE	CITIZENSHIP
Derricks, Samuel T.	S	25	New York	
Alma Le	D L	23	Louisiana	
Donald	G S	1 1/12	Louisiana	
Rhaburn, Florence	Bo	21	Belize British Honduras	NK

1920 CENSUS—INDEX
DEPARTMENT OF COMMERCE
BUREAU OF THE CENSUS

A-1a

U. S. GOVERNMENT PRINTING OFFICE

D620

Dorsey, Melvin
(HEAD OF FAMILY)

LOUISIANA

VOL. 43 ED. 233

SHEET 3 LINE 25

N 26 Louisiana
COLOR AGE BIRTHPLACE CITIZENSHIP

New Orleans
CITY

Valence 2307
STREET HOUSE NO.

OTHER MEMBERS OF FAMILY

NAME	RELATION-SHIP	AGE	BIRTHPLACE	CITIZEN-SHIP
Dorsey, Leontine	w	23	Louisiana	

1920 CENSUS—INDEX
DEPARTMENT OF COMMERCE
BUREAU OF THE CENSUS

A-16

D620

LOUISIANA

(HEAD OF FAMILY)

VOL. 2 2 E.D. 25

SHEET E LINE 28

(COLOR) (AGE) Louisiana (BIRTHPLACE)

(COUNTY)

(CITY) Melville (STREET) (HOUSE NO.)

OTHER MEMBERS OF FAMILY

NAME	RELATION-SHIP	AGE	BIRTHPLACE	CITIZEN-SHIP
[illegible]	[illegible]	5	Louisiana	
[illegible]	[illegible]	32	Louisiana	

1920 CENSUS—INDEX
DEPARTMENT OF COMMERCE
BUREAU OF THE CENSUS

A-16

D 620

LOUISIANA

Dorsey Mildred (NAME)

VOL. 45 E.D. 258

SHEET 9 LINE 73

Mul. (NATIVITY) 21 (AGE) Canada (BIRTHPLACE) 1919 Ma 1929 (NATURALIZATION)

Orleans (COUNTY)

New Orleans (CITY) Vallette (STREET) 1118 (HOUSE NO.)

ENUMERATED WITH Walker Annie

RELATIONSHIP TO ABOVE Niece

REMARKS

1920 CENSUS—INDEX
DEPARTMENT OF COMMERCE
BUREAU OF THE CENSUS

A-3

U. S. GOVERNMENT PRINTING OFFICE

D 620

LOUISIANA

Drake, Mildred M
(INDIVIDUAL)

VOL. 66 E.D. 138
SHEET 4-A LINE 18

W (COLOR) 23 (AGE) Louisiana (BIRTHPLACE)

Webster (COUNTY)

Minden (CITY) West Ave. (STREET) (HOUSE NO.)

ENUMERATED WITH Patterson, Alford

RELATIONSHIP TO ABOVE Roomer

REMARKS

1920 CENSUS—INDEX
DEPARTMENT OF COMMERCE
BUREAU OF THE CENSUS

A-3

U. S. GOVERNMENT PRINTING OFFICE

D 620

D 620

LOUISIANA

Darce, Mildred
(HEAD OF FAMILY)

VOL. 57 E.D. 86

SHEET 7 LINE 41

W 37 Louisiana
(COLOR) (AGE) (BIRTHPLACE)

St. Mary
(COUNTY)

Berwick
(CITY)

First
(STREET)

(HOUSE NO.)

OTHER MEMBERS OF FAMILY

NAME	RELATION-SHIP	AGE	BIRTHPLACE	CITIZEN-SHIP
Darce, Luther	W	31	Louisiana	
— Vivian	D	13	Louisiana	
— Le Roy	S	1 7/12	Louisiana	

1920 CENSUS—INDEX
DEPARTMENT OF COMMERCE
BUREAU OF THE CENSUS

A-1a

D 620

LOUISIANA

Drake, Milton (HEAD OF FAMILY)

VOL. 3 E.D. 7

SHEET 4 LINE 65

Cld (COLOR) 27 (AGE) Louisiana (BIRTHPLACE) (CITIZENSHIP)

Ascension (COUNTY)

Donaldsonville (CITY) St Elizabeth (STREET) 12 (HOUSE NO.)

OTHER MEMBERS OF FAMILY

NAME	RELATIONSHIP	AGE	BIRTHPLACE	CITIZENSHIP
Drake, Ophelia	W	28	Louisiana	
Tirant, Philip	F L	75	Louisiana	

1920 CENSUS—INDEX
DEPARTMENT OF COMMERCE
BUREAU OF THE CENSUS

A-1a

U. S. GOVERNMENT PRINTING OFFICE

D 620

LOUISIANA

Dorcey Milton
(INDIVIDUAL)

VOL. 53 E.D. 41

SHEET 5 LINE 95

B3 10 Louisana
(COLOR) (AGE) (BIRTHPLACE)

St James
(COUNTY)

(CITY) (STREET) (HOUSE NO.)

ENUMERATED WITH Dennis, Edward

RELATIONSHIP TO ABOVE Grandson

REMARKS

1920 CENSUS—INDEX
DEPARTMENT OF COMMERCE
BUREAU OF THE CENSUS

A-3

D620

Dorsey, Minnie
(INDIVIDUAL)

[redacted]UISIANA

VOL. 51 E.D. 108

SHEET 18 LINE 32

B (COLOR) 19 (AGE) Louisiana (BIRTHPLACE) (CITIZENSHIP)

Richland (COUNTY)

— (CITY) — (STREET) — (HOUSE NO.)

ENUMERATED WITH Wilhite, Mary

RELATIONSHIP TO ABOVE Niece

REMARKS See Dorsey, Minnie

1920 CENSUS—INDEX
DEPARTMENT OF COMMERCE
BUREAU OF THE CENSUS

A-3

U. S. GOVERNMENT PRINTING OFFICE

D620

LOUISIANA

STATE

Dorsey, Minnie (INDIVIDUAL) VOL. 51 E.D. 108

SHEET 12 LINE 32

B (COLOR) 19 (AGE) Louisiana (BIRTHPLACE)

Richland (COUNTY)

(CITY) (STREET) (HOUSE NO.)

ENUMERATED WITH Stilette, Mary

RELATIONSHIP TO ABOVE Niece

REMARKS See Dorsey, Minnie

1920 CENSUS—INDEX
DEPARTMENT OF COMMERCE
BUREAU OF THE CENSUS

D620

LOUISIANA

STATE

Dorsey Minnie (INDIVIDUAL)

VOL. 60 E.D. 100

SHEET 23 LINE 71

B. (COLOR) 26 (AGE) Louisiana (BIRTHPLACE) (CITIZENSHIP)

Vernon (COUNTY)

Fullerton (CITY) (STREET) (HOUSE NO.)

ENUMERATED WITH Dojal Nancy

RELATIONSHIP TO ABOVE Boarder

REMARKS

1920 CENSUS—INDEX
DEPARTMENT OF COMMERCE
BUREAU OF THE CENSUS

A-3

D 620

LOUISIANA

Dorsey, Mintie
(INDIVIDUAL)

VOL. 5 E.D. 2

SHEET 25 LINE 38

B (COLOR) 14 (AGE) Louisiana (BIRTHPLACE)

Avoyelles (COUNTY)

Marksville (CITY) — (STREET) —

ENUMERATED WITH Turner, Edward

RELATIONSHIP TO ABOVE Grand-son

REMARKS

1920 CENSUS—INDEX
DEPARTMENT OF COMMERCE
BUREAU OF THE CENSUS

A-2

D 620

D 620

Dorsey Mallie
(HEAD OF FAMILY)

LOUISIANA

VOL. 30 E. D. 75

SHEET 10 LINE 40

18 (COLOR) 51 (AGE) Louisiana (BIRTHPLACE)

Morehouse (COUNTY)

Oak Ridge (CITY)

OTHER MEMBERS OF FAMILY

NAME	RELATION-SHIP	AGE	BIRTHPLACE	CITIZEN-SHIP
Dorsey Ella	D	18	Louisiana	
Lettie	D	16	Louisiana	
Hanna Lillian	N	12	Louisiana	

1920 CENSUS—INDEX
DEPARTMENT OF COMMERCE
BUREAU OF THE CENSUS

A-16

D 624

D 620

LOUISIANA

Darcey Morice
(HEAD OF FAMILY)

VOL. 63 E.D. 89

SHEET 8 LINE 48

B 64 Louisiana
(COLOR) (AGE) (BIRTHPLACE) (CITIZENSHIP)

Terrebonne
(COUNTY)

(CITY) (STREET) (HOUSE NO.)

OTHER MEMBERS OF FAMILY

NAME	RELATIONSHIP	AGE	BIRTHPLACE	CITIZENSHIP
Darcey, Lena	W	66	Louisiana	
Moore, Mary	Ad D	19	Louisiana	

1920 CENSUS—INDEX
DEPARTMENT OF COMMERCE
BUREAU OF THE CENSUS

A-1a

U. S. GOVERNMENT PRINTING OFFICE

D620

LOUISIANA

Dairs, Morice
(INDIVIDUAL)

VOL. 54 E.D. 86

SHEET 11 LINE 88

B (COLOR) 26 (AGE) Louisiana (BIRTHPLACE) (CITIZENSHIP)

St. Mary (COUNTY)

Berwick (CITY) Pacific Ave (STREET) — (HOUSE NO.)

ENUMERATED WITH Sawyer, Flora

RELATIONSHIP TO ABOVE Brother

REMARKS

See: Davis, Morice

1920 CENSUS—INDEX
DEPARTMENT OF COMMERCE
BUREAU OF THE CENSUS

A-2

U. S. GOVERNMENT PRINTING OFFICE

D 620

LOUISIANA

D 620

LOUISIANA

STATE

Dorsey, Mose
(INDIVIDUAL)

VOL. 62 E.D. 169

SHEET 5 LINE 89

B (COLOR) 17 (AGE) Louisiana (BIRTHPLACE) (CITIZENSHIP)

West Feliciana (COUNTY)

(CITY) (STREET) (HOUSE NO.)

ENUMERATED WITH Louisiana State Penitentiary

RELATIONSHIP TO ABOVE Prisoner

REMARKS

1920 CENSUS—INDEX
DEPARTMENT OF COMMERCE
BUREAU OF THE CENSUS

A-3

D 620

D620

Dorsey, Rose
(HEAD OF FAMILY)

LOUISIANA

VOL. 53 E.D. 44

SHEET 11 LINE 21

B (COLOR) 51 (AGE) Louisiana (BIRTHPLACE)

St. Landry (COUNTY)

(CITY) (STREET) (HOUSE NO.)

OTHER MEMBERS OF FAMILY

NAME	RELATION-SHIP	AGE	BIRTHPLACE	CITIZEN-SHIP
Dorsey, Peter	S	15	Louisiana	
Dorsey, Joseph	S. S.	7	Louisiana	
Dorsey, Maria	In	80	North Carolina	

1920 CENSUS—INDEX
DEPARTMENT OF COMMERCE
BUREAU OF THE CENSUS

A-16

D 620

LOUISIANA

Dorsey Moses
(HEAD OF FAMILY)

VOL. 18 E.D. 67

SHEET 3 LINE 72

B (COLOR) 40 (AGE) Louisiana (BIRTHPLACE) (CITIZENSHIP)

Madison (COUNTY)

(CITY) (STREET) (HOUSE NO.)

OTHER MEMBERS OF FAMILY

NAME	RELATIONSHIP	AGE	BIRTHPLACE	CITIZENSHIP
Irving				
Alma				

1920 CENSUS—INDEX
DEPARTMENT OF COMMERCE
BUREAU OF THE CENSUS

A-4a

D 620

LOUISIANA

Dorsey Moses
(INDIVIDUAL)

VOL. 17 E.D. 31

SHEET 1 LINE 11

B. (COLOR) 14 (AGE) Louisiana (BIRTHPLACE) (CITIZENSHIP)

East Carroll (COUNTY)

(CITY) (STREET) (HOUSE NO.)

ENUMERATED WITH White, Henry

RELATIONSHIP TO ABOVE Nephew

REMARKS

1920 CENSUS—INDEX
DEPARTMENT OF COMMERCE
BUREAU OF THE CENSUS

A-2

U. S. GOVERNMENT PRINTING OFFICE

D620

Dorsey, Mino
(INDIVIDUAL)

LOUISIANA
VOL. 47 E.D. 78
SHEET 3 LINE 35

Mu 6 Louisiana
(COLOR) (AGE) (BIRTHPLACE)

Pointe Coupee
(COUNTY)

Legonier
(CITY)

(STREET) (HOUSE NO.)

ENUMERATED WITH Foster, Caroline

RELATIONSHIP TO ABOVE Grand son

REMARKS

1920 CENSUS—INDEX
DEPARTMENT OF COMMERCE
BUREAU OF THE CENSUS

A-3

D620620

LOUISIANA

De Russy, Myles (INDIVIDUAL)

VOL. 42 E.D. 219

SHEET 17 LINE 40

M (COLOR) 22 (AGE) Louisiana (BIRTHPLACE)

Orleans (COUNTY)

New Orleans (CITY) Female Rooming (STREET) 2735 (HOUSE NO.)

ENUMERATED WITH Hoken, Hobart H.

RELATIONSHIP TO ABOVE Son-in-Law

REMARKS

See De Russy, Myles

1920 CENSUS—INDEX
DEPARTMENT OF COMMERCE
BUREAU OF THE CENSUS

A-2

D620

LOUISIANA

Darcy, Myriah
(INDIVIDUAL)

VOL. 41 E.D. 202

SHEET 19 LINE 72

Blu (COLOR) (AGE) Louisiana (BIRTHPLACE) (CITIZENSHIP)

Orleans (COUNTY)

New Orleans (CITY) Willow (STREET) 2815 (HOUSE NO.)

ENUMERATED WITH Johnson, Willie

RELATIONSHIP TO ABOVE Mother

REMARKS

1920 CENSUS—INDEX
DEPARTMENT OF COMMERCE
BUREAU OF THE CENSUS

A-3

U. S. GOVERNMENT PRINTING OFFICE

D620

STATE LOUISIANA

Drake, Myrs (HEAD OF FAMILY)

VOL. 9 E.D. 21

SHEET 8 LINE 89

B (COLOR) 40 (AGE) Louisiana (BIRTHPLACE) (CITIZENSHIP)

Bossier (COUNTY)

(CITY) (STREET) (HOUSE NO.)

OTHER MEMBERS OF FAMILY

NAME	RELATION-SHIP	AGE	BIRTHPLACE	CITIZEN-SHIP
Drake, Julia	W	36	Louisiana	
— Walter	S	17	Louisiana	
— Iver	S	15	Louisiana	
— Myrs Jr.	S	16	Louisiana	
— Dorothy	S	14	Louisiana	

1920 CENSUS—INDEX
DEPARTMENT OF COMMERCE
BUREAU OF THE CENSUS

T 1 sec #2

A-16

Oroke, Myrs

HEAD OF FAMILY—CONTINUED

STATE Louisiana

OTHER MEMBERS OF FAMILY—CONTINUED

NAME	RELATIONSHIP	AGE	BIRTHPLACE	CITIZENSHIP
Oroke, Victoria	D	12	Louisiana	
— Ely	D	6	Louisiana	
— Clay	D	4	Louisiana	
— Luvenia	D	2	Louisiana	
— Jack	S	1	Louisiana	
— Boyd	S	1/12	Louisiana	

1920 CENSUS—INDEX
DEPARTMENT OF COMMERCE
BUREAU OF THE CENSUS

#2 see 1

A-1b

U. S. GOVERNMENT PRINTING OFFICE

D620

LOUISIANA

Dress, Myrtle (INDIVIDUAL)

VOL. 37 E.D. 111

SHEET 8 LINE 77

W (COLOR) 7 (AGE) Louisiana (BIRTHPLACE)

Orleans (COUNTY)

New Orleans (CITY) Kerlerec (STREET) 103 (HOUSE NO.)

ENUMERATED WITH Dress, Alice

RELATIONSHIP TO ABOVE daughter

REMARKS

1920 CENSUS—INDEX
DEPARTMENT OF COMMERCE
BUREAU OF THE CENSUS

A3

U. S. GOVERNMENT PRINTING OFFICE

P620

Dorsey, Nancy
(INDIVIDUAL)

LOUISIANA
VOL. 17 E.D. 33
SHEET 8 LINE 6X

B (COLOR) 6 (AGE) Louisiana (BIRTHPLACE)

East Baton Rouge (COUNTY)

(CITY) (STREET) (HOUSE NO.)

ENUMERATED WITH Storks, Nelson

RELATIONSHIP TO ABOVE Grand daughter

REMARKS

1920 CENSUS—INDEX
DEPARTMENT OF COMMERCE
BUREAU OF THE CENSUS

A-5

D620

LOUISIANA

Drake, Nancy
(INDIVIDUAL)

VOL. 8 E.D. 49

SHEET 11 LINE 29

W (COLOR) 11 (AGE) Louisiana (BIRTHPLACE) (CITIZENSHIP)

Calcasieu
(COUNTY)

(CITY) (STREET) (HOUSE NO.)

ENUMERATED WITH Gillis, Charles C.

RELATIONSHIP TO ABOVE Servant

REMARKS

1920 CENSUS—INDEX
DEPARTMENT OF COMMERCE
BUREAU OF THE CENSUS

A-8
U. S. GOVERNMENT PRINTING OFFICE

D 620

LOUISIANA

Dorsey Nancy (INDIVIDUAL)

VOL. 17 E.D. 28

SHEET 17 LINE 64

Mu (COLOR) 2 (AGE) Louisiana (BIRTHPLACE) (CITIZENSHIP)

East Carroll (COUNTY)

Lake Providence (CITY) Arlington Addition (STREET) — (HOUSE NO.)

ENUMERATED WITH Dorsey, Ike

RELATIONSHIP TO ABOVE Sister

REMARKS

1920 CENSUS—INDEX
DEPARTMENT OF COMMERCE
BUREAU OF THE CENSUS

A-3

D 620

LOUISIANA

Deries, Natalie
(INDIVIDUAL)

VOL. 54 E.D. 85

SHEET 3 LINE 64 62

W (COLOR) 27 (AGE) Louisiana (BIRTHPLACE) (CITIZENSHIP)

St. Mary (COUNTY)

— (CITY) — (STREET) — (HOUSE NO.)

ENUMERATED WITH Deries, Oneal

RELATIONSHIP TO ABOVE Sister-in-Law

REMARKS

1920 CENSUS—INDEX
DEPARTMENT OF COMMERCE
BUREAU OF THE CENSUS

A-8

D 620

D 620

LOUISIANA

Dorsey Nathan
(INDIVIDUAL)

VOL. 31 E.D. 42

SHEET 20 LINE 34

1 (COLOR) 10 (AGE) Louisiana (BIRTHPLACE) (CITIZENSHIP)

Natchitoches
(COUNTY)

(CITY) (STREET) (HOUSE NO.)

ENUMERATED WITH Williams Eliza

RELATIONSHIP TO ABOVE Grand Son

REMARKS

1920 CENSUS—INDEX
DEPARTMENT OF COMMERCE
BUREAU OF THE CENSUS

A-2

D 620

LOUISIANA

D 620

LOUISIANA

Dorsey, Ned (HEAD OF FAMILY)

VOL. 30 E.D. 78

SHEET 1 LINE 12

B (COLOR) 53 (AGE) Louisiana (BIRTHPLACE) (CITIZENSHIP)

Morehouse (COUNTY)

Bastrop (CITY) Washington (STREET) — (HOUSE NO.)

OTHER MEMBERS OF FAMILY

NAME	RELATIONSHIP	AGE	BIRTHPLACE	CITIZENSHIP
Dorsey, Rosa	Ad D	14	Louisiana	

1920 CENSUS—INDEX
DEPARTMENT OF COMMERCE
BUREAU OF THE CENSUS

A-1a

U. S. GOVERNMENT PRINTING OFFICE

D 620

LOUISIANA

Derousseau, Ned (INDIVIDUAL)

VOL. 5-5 E.D. 88

SHEET 18 LINE 48

B (COLOR) 13 (AGE) Louisiana (BIRTHPLACE) _____ (NATIONALITY)

at Opelousas (COUNTY)

Opelousas (CITY) Elvza (STREET) NR (HOUSE NO.)

ENUMERATED WITH Paul, Anna

RELATIONSHIP TO ABOVE Son

REMARKS

1920 CENSUS—INDEX
DEPARTMENT OF COMMERCE
BUREAU OF THE CENSUS

A-3

U. S. GOVERNMENT PRINTING OFFICE

D620

LOUISIANA

Darrogh Nell B. (INDIVIDUAL)

VOL. 12 E.D. 65

SHEET 13 LINE 45

W (COLOR) 4 (AGE) Oklahoma (BIRTHPLACE) (CITIZENSHIP)

Caddo (COUNTY)

Shreveport (CITY) Highland (STREET) Ave 1600 (HOUSE NO.)

ENUMERATED WITH McGriffin Louis C.

RELATIONSHIP TO ABOVE Niece

REMARKS

1920 CENSUS—INDEX
DEPARTMENT OF COMMERCE
BUREAU OF THE CENSUS

A-3

U. S. GOVERNMENT PRINTING OFFICE

D620

LOUISIANA

Davis, Nella

VOL. 11 E.D. 63

SHEET 15 LINE 24

W 14 Texas

Caddo

Shreveport Fairfield Avenue NR

ENUMERATED WITH St Vincent's College

RELATIONSHIP TO ABOVE Boarder

REMARKS

1920 CENSUS—INDEX
DEPARTMENT OF COMMERCE
BUREAU OF THE CENSUS
See Davis, Nella

A-5

D 620

LOUISIANA

Doris, Nellie
(INDIVIDUAL)

VOL. 40 E.D. 169

SHEET 11 LINE 16

W (COLOR) 62 (AGE) Louisiana (BIRTHPLACE) (CITIZENSHIP)

Orleans
(COUNTY)

New Orleans (CITY) Josephine (STREET) 1010 (HOUSE NO.)

ENUMERATED WITH Rostrup, Mary

RELATIONSHIP TO ABOVE Lodger

REMARKS

1920 CENSUS—INDEX
DEPARTMENT OF COMMERCE
BUREAU OF THE CENSUS

A-3

D 620

LOUISIANA

STATE

Darcey (INDIVIDUAL) Nelly

VOL. 63 E.D. 85

SHEET 4 LINE 62

W (COLOR) 14 (AGE) Louisiana (BIRTHPLACE)

Terrebonne (COUNTY)

Downer (CITY) (STREET) 49 (HOUSE NO.)

ENUMERATED WITH Carcienne Claud

RELATIONSHIP TO ABOVE adopted daughter

REMARKS

1920 CENSUS—INDEX
DEPARTMENT OF COMMERCE
BUREAU OF THE CENSUS

A-2

D 620

LOUISIANA

Dorsey Nelson (HEAD OF FAMILY)

VOL. 53 E.D. 47

SHEET 15 LINE 13

[illegible] (COLOR) [illegible] (AGE) Louisiana (BIRTHPLACE) (CITIZENSHIP)

[illegible] (COUNTY)

Lutcher (CITY) Crescent (STREET) (HOUSE NO.)

OTHER MEMBERS OF FAMILY

NAME	RELATIONSHIP	AGE	BIRTHPLACE	CITIZENSHIP
Dorsey Cornelia	W	29	Louisiana	

1920 CENSUS—INDEX
DEPARTMENT OF COMMERCE
BUREAU OF THE CENSUS

A-1a

D620

LOUISIANA

Durocher, Nelson
(HEAD OF FAMILY)

VOL. 28 E. D. 51

SHEET 1 LINE 61

W | 26 | Louisiana | | |
(COLOR) | (AGE) | (BIRTHPLACE) | (CITIZENSHIP)

Lafourche
(COUNTY)

(CITY) | (STREET) | (HOUSE NO.)

OTHER MEMBERS OF FAMILY

NAME	RELATION-SHIP	AGE	BIRTHPLACE	CITIZEN-SHIP
Durocher, Leona	W	20	Louisiana	
" Irene	D	1	Louisiana	

1920 CENSUS—INDEX
DEPARTMENT OF COMMERCE
BUREAU OF THE CENSUS

A-16

U. S. GOVERNMENT PRINTING OFFICE 17—11674

D 620

STATE LOUISIANA

[illegible] Netta (HEAD OF FAMILY)

VOL. 48 E.D. 59

SHEET 45 LINE 95

B (COLOR) 22 (AGE) Louisiana (BIRTHPLACE) (CITIZENSHIP)

Rapides (COUNTY)

Alexandria (CITY) Mason A (STREET) N.R. (HOUSE NO.)

OTHER MEMBERS OF FAMILY

NAME	RELATIONSHIP	AGE	BIRTHPLACE	CITIZENSHIP
George Junius	B	27	Louisiana	
— Roosevelt	B	16	Louisiana	
Clinton Lelah	R	27	Louisiana	
Griffins Willie Lee	R	3 1/2	Louisiana	

1920 CENSUS—INDEX
DEPARTMENT OF COMMERCE
BUREAU OF THE CENSUS

Dorsey Netta

A-1a

U. S. GOVERNMENT PRINTING OFFICE

D 620

LOUISIANA

Dorsey, Newell (HEAD OF FAMILY)

VOL. 11 E.D. 44

SHEET 2 LINE 2

W (COLOR) 40 (AGE) Mississippi (BIRTHPLACE) (CITIZENSHIP)

Caddo (COUNTY)

Shreveport (CITY) Louisiana (STREET) 713½ (HOUSE NO.)

OTHER MEMBERS OF FAMILY

NAME	RELATIONSHIP	AGE	BIRTHPLACE	CITIZENSHIP
Dorsey, Myrtle	W	24	Arkansas	
Mary Elizabeth	D	4 3/12	New York	
Lackoo, Antony	L L	30	Austria	Na
Dean, Stanley	L	26	Austria	Pa.
Dumitch, Dan	L	32	Austria	Pa.

1920 CENSUS—INDEX
DEPARTMENT OF COMMERCE
BUREAU OF THE CENSUS

A-1a

U. S. GOVERNMENT PRINTING OFFICE

D 620

D 620

Dorsey Newton
(OFFICIAL)

LOUISIANA

VOL. 23 E. D. 43

SHEET 4/13 LINE 56

B (COLOR) 11 (AGE) Louisiana (BIRTHPLACE) (CITIZENSHIP)

Iberville (COUNTY)

— (CITY) — (STREET) — (HOUSE NO.)

ENUMERATED WITH Conners, Robert

RELATIONSHIP TO ABOVE Boarder

REMARKS

1920 CENSUS—INDEX
DEPARTMENT OF COMMERCE
BUREAU OF THE CENSUS

A-2

U. S. GOVERNMENT PRINTING OFFICE 11—11921

D 621

Dorsey Noh
(HEAD OF FAMILY)

LOUISIANA

VOL. 12 E.D. 61

SHEET 4 LINE 89

B (COLOR) [illegible] (AGE) Louisiana (BIRTHPLACE) (CITIZENSHIP)

Caddo (COUNTY)

Shreveport (CITY) Murphy (STREET) 1638 (HOUSE NO.)

OTHER MEMBERS OF FAMILY

NAME	RELATIONSHIP	AGE	BIRTHPLACE	CITIZENSHIP
Dorsey, [illegible]	[illegible]	[illegible]	Louisiana	
— Curtis	[illegible]	7	Louisiana	
Couch, [illegible]	[illegible]	39	Louisiana	
— [illegible]	[illegible]	13	Louisiana	
— Arthur	[illegible]	13	Louisiana	

1920 CENSUS—INDEX
DEPARTMENT OF COMMERCE
BUREAU OF THE CENSUS

#1 see #2

A-1a

STATE Louisiana

Dorsey, Noah

HEAD OF FAMILY—CONTINUED

OTHER MEMBERS OF FAMILY—CONTINUED

NAME	RELATIONSHIP	AGE	BIRTHPLACE	CITIZENSHIP
Roach Ernest	G S	6	Louisiana	
McKinnie Addie	M L	67	Louisiana	

1920 CENSUS—INDEX
DEPARTMENT OF COMMERCE
BUREAU OF THE CENSUS

A-1b

D620

STATE LOUISIANA

D620

STATE LOUISIANA

Dorsey, Nolan (HEAD OF FAMILY)

VOL. 45 E.D. 250

SHEET 4 LINE 98

W (COLOR) 23 (AGE) Louisiana (BIRTHPLACE) (CITIZENSHIP)

Orleans (TOWNSHIP)

New Orleans (CITY) Patterson (STREET) 433 (HOUSE NO.)

OTHER MEMBERS OF FAMILY

NAME	RELATIONSHIP	AGE	BIRTHPLACE	CITIZENSHIP
Dorsey, Hilda	W	17	Louisiana	

1920 CENSUS—INDEX
DEPARTMENT OF COMMERCE
BUREAU OF THE CENSUS

A-1a

U. S. GOVERNMENT PRINTING OFFICE

D 620

LOUISIANA

Deroche, Nolen
(NAME OF INDIVIDUAL)

VOL. 63 E.D. 88

SHEET 6 LINE 86

W (COLOR) 8 (AGE) Louisiana (BIRTHPLACE) _____ (NATIONALITY)

Terrebonne
(COUNTY)

_____ (CITY) _____ (STREET) _____ (HOUSE NO.)

ENUMERATED WITH Cancienne, Octave

RELATIONSHIP TO ABOVE Non Relative

REMARKS _____

1920 CENSUS—INDEX
DEPARTMENT OF COMMERCE
BUREAU OF THE CENSUS

A-8

U. S. GOVERNMENT PRINTING OFFICE

D 620

LOUISIANA

Drake, Norman (INDIVIDUAL) VOL. 4 E. D. 59

SHEET 28 LINE 12

B (COLOR) 13 (AGE) Louisiana (BIRTHPLACE) _____ (CITIZENSHIP)

Lapides (COUNTY)

Alexandria (CITY) Watkins Ave (STREET) 712 (HOUSE NO.)

ENUMERATED WITH Walker, Dawson

RELATIONSHIP TO ABOVE Nephew

REMARKS _____

1920 CENSUS—INDEX
DEPARTMENT OF COMMERCE
BUREAU OF THE CENSUS

A-3

U. S. GOVERNMENT PRINTING OFFICE (1920)

D 620

STATE LOUISIANA

Lorsey, Norman (INDIVIDUAL)

VOL. 59 E.D. 109

SHEET 13 LINE 58

B (COLOR) 10 (AGE) Louisiana (BIRTHPLACE) (CITIZENSHIP)

St Tammany (COUNTY)

(CITY) (STREET) (HOUSE NO.)

ENUMERATED WITH Foster, Peter

RELATIONSHIP TO ABOVE Nephew

REMARKS

1920 CENSUS—INDEX
DEPARTMENT OF COMMERCE
BUREAU OF THE CENSUS

A-3

U. S. GOVERNMENT PRINTING OFFICE

D 620

Dores, Norris

[redacted] LOUISIANA

VOL. 50 E.D. 50

SHEET 14 LINE 47

B 11 Louisiana

(COLOR) (AGE) (BIRTHPLACE)

St John the Baptist

(COUNTY)

(CITY) (STREET) (HOUSE NO.)

ENUMERATED WITH Not reported.

RELATIONSHIP TO ABOVE Not reported.

REMARKS

1920 CENSUS—INDEX
DEPARTMENT OF COMMERCE
BUREAU OF THE CENSUS

A-5

D 620

Duroche D.
(INDIVIDUAL)

LOUISIANA

VOL. 18 E.D. 46

SHEET 8 LINE 22

U (COLOR) 71 (AGE) Louisiana (BIRTHPLACE) (CITIZENSHIP)

East Feliciana (COUNTY)

Jackson (CITY) (STREET) (HOUSE NO.)

ENUMERATED WITH East Louisiana Hospital for the Insane

RELATIONSHIP TO ABOVE Inmate

REMARKS

1920 CENSUS—INDEX
DEPARTMENT OF COMMERCE
BUREAU OF THE CENSUS

A-8

U. S. GOVERNMENT PRINTING OFFICE

D620

Dorsey, O
(INDIVIDUAL)

LOUISIANA

VOL. 16 E.D. 17

SHEET 1 LINE 66

A (COLOR) 67 (AGE) Louisiana (BIRTHPLACE) (CITIZENSHIP)

East Baton Rouge (COUNTY)

Baton Rouge (CITY) Convention (STREET) 2-32 (HOUSE NO.)

ENUMERATED WITH Larsen, J.

RELATIONSHIP TO ABOVE Roomer

REMARKS

1920 CENSUS—INDEX
DEPARTMENT OF COMMERCE
BUREAU OF THE CENSUS

A-2

D620

LOUISIANA

Dreux, Octave (HEAD OF FAMILY) VOL. 39 E.D. 159

SHEET 12 98

W (COLOR) 57 (AGE) Louisiana (BIRTHPLACE) (CITIZENSHIP)

Orleans (COUNTY)

New Orleans (CITY) N. Clarboine (STREET) 2620 (HOUSE NO.)

OTHER MEMBERS OF FAMILY

NAME	RELATIONSHIP	AGE	BIRTHPLACE	CITIZENSHIP
Dreux, Octavia	W	46	Louisiana	
— Ida	D	20	Louisiana	

1920 CENSUS—INDEX
DEPARTMENT OF COMMERCE
BUREAU OF THE CENSUS

A-1a

U. S. GOVERNMENT PRINTING OFFICE

D620

LOUISIANA

Dreaux, Octavia (INDIVIDUAL)

VOL. 45 E.D. 264

SHEET 8 LINE 68

W (COLOR) 77 (AGE) London (BIRTHPLACE) 1875 9 — (CITIZENSHIP)

Orleans Parish (COUNTY)

— (CITY) S. Carrollton (STREET) 823 (HOUSE NO.)

ENUMERATED WITH Adams Robert

RELATIONSHIP TO ABOVE Mothers in law

REMARKS

1920 CENSUS—INDEX
DEPARTMENT OF COMMERCE
BUREAU OF THE CENSUS

A-3

D 620

Dorsey, Odile

LOUISIANA

VOL. 52 E.D. 29

SHEET 3 LINE 13

b 33 Louisiana

(COLOR) (AGE) (BIRTHPLACE)

St Bernard

(COUNTY)

(CITY) (STREET) (HOUSE NO.)

ENUMERATED WITH Goodman, Albert

RELATIONSHIP TO ABOVE Sister in law

REMARKS

1920 CENSUS—INDEX
DEPARTMENT OF COMMERCE
BUREAU OF THE CENSUS

A-3

D620

LOUISIANA

Dorsey Odresse (HEAD OF FAMILY)

VOL. 34 E.D. 17

SHEET 15 LINE 87

W (COLOR) 50 (AGE) Louisiana (BIRTHPLACE) (CITIZENSHIP)

Orleans (COUNTY)

New Orleans (CITY) Calliope (STREET) 1127 (HOUSE NO.)

OTHER MEMBERS OF FAMILY

NAME	RELATIONSHIP	AGE	BIRTHPLACE	CITIZENSHIP
Dorsey Augustine	W	47	Louisiana	
— May	D	15	Louisiana	
— Andrew	S	13	Louisiana	
— Beatrice	D	10	Louisiana	
— Beulah	D	7	Louisiana	

1920 CENSUS—INDEX
DEPARTMENT OF COMMERCE
BUREAU OF THE CENSUS

A-1a

D 620

STATE LOUISIANA

Duroso Olaim (Mrs) VOL. 56 E.D. 107
(INDIVIDUAL)

SHEET 18 LINE 65

B 53 Louisiana
(COLOR) (AGE) (BIRTHPLACE) (CITIZENSHIP)

St Landry
(COUNTY)

— — —
(CITY) (STREET) (HOUSE NO.)

ENUMERATED WITH Colame Albert

RELATIONSHIP TO ABOVE Mother in Law

REMARKS

1920 CENSUS—INDEX
DEPARTMENT OF COMMERCE
BUREAU OF THE CENSUS

A-8

U. S. GOVERNMENT PRINTING OFFICE

D 620

LOUISIANA

Deroche Oleons (HEAD OF FAMILY)

VOL. 63 E.D. 96

SHEET 11 LINE 49

W 42 (COLOR) Louisiana (BIRTHPLACE) (CITIZENSHIP)

Terrebonne (COUNTY)

(CITY) (STREET) (HOUSE NO.)

OTHER MEMBERS OF FAMILY

NAME	RELATIONSHIP	AGE	BIRTHPLACE	CITIZENSHIP
Deroche Justine	W	41	Louisiana	
— Colbert	S	21	Louisiana	
— Albert	S	20	Louisiana	
— William	S	17	Louisiana	
— Daisy	D	15	Louisiana	

1920 CENSUS—INDEX
DEPARTMENT OF COMMERCE
BUREAU OF THE CENSUS

#1 [illegible]

A-1a

U. S. GOVERNMENT PRINTING OFFICE

Deroche Oleon

STATE Louisiana

(HEAD OF FAMILY—Continued)

OTHER MEMBERS OF FAMILY—Continued

NAME	RELATION-SHIP	AGE	BIRTHPLACE	CITIZEN-SHIP
Deroche Walter	S	14	Louisiana	
— Prealba	D	7	Louisiana	

1920 CENSUS—INDEX
DEPARTMENT OF COMMERCE
BUREAU OF THE CENSUS

A-16

D620

LOUISIANA

Dorsey, Olive
(HEAD OF FAMILY)

VOL. 23 E.D. 67

SHEET 11 LINE 55

B 21 Louisiana
(COLOR) (AGE) (BIRTHPLACE) (CITIZENSHIP)

Iberville
(COUNTY)

(CITY) (STREET) (HOUSE NO.)

OTHER MEMBERS OF FAMILY

NAME	RELATION-SHIP	AGE	BIRTHPLACE	Citizen-ship
Dorsey, Mary	M	48	Louisiana	

1920 CENSUS—INDEX
DEPARTMENT OF COMMERCE
BUREAU OF THE CENSUS

A-10

D 220620

LOUISIANA

Darragh, Olive (INDIVIDUAL)

VOL. 41 E.D. 191

SHEET 3 LINE 28

W (COLOR) 25 (AGE) Michigan (BIRTHPLACE)

Orleans (COUNTY)

New Orleans (CITY) Magazine (STREET) 2205 (HOUSE NO.)

ENUMERATED WITH Dantesive, Alice

RELATIONSHIP TO ABOVE Roomer

REMARKS

1920 CENSUS—INDEX
DEPARTMENT OF COMMERCE
BUREAU OF THE CENSUS

A-3

D 620

LOUISIANA

Derris, Oliver (HEAD OF FAMILY)

VOL. 62 E.D. 120

SHEET 6 LINE 47

12 (COLOR) 37 (AGE) Louisiana (BIRTHPLACE) (CITIZENSHIP)

Livingston (COUNTY)

(CITY) (STREET) (HOUSE NO.)

OTHER MEMBERS OF FAMILY

NAME	RELATION-SHIP	AGE	BIRTHPLACE	CITIZEN-SHIP
Derris, Alice	W	37	Mississippi	
" Catherine	d	11	Louisiana	
" Lucy	d	2 9/12	Louisiana	
Derris, Amanda	d	1/2	Louisiana	

1920 CENSUS—INDEX
DEPARTMENT OF COMMERCE
BUREAU OF THE CENSUS

Dema, Oliver

U. S. GOVERNMENT PRINTING OFFICE

A-16

D620

LOUISIANA

Drake, Oliver
(INDIVIDUAL)

VOL. 22 E.D. 24

SHEET 11 LINE 60

B 15 Louisiana
(COLOR) (AGE) (BIRTHPLACE) (CITIZENSHIP)

Iberia
(COUNTY)

(CITY) (STREET) (HOUSE NO.)

ENUMERATED WITH Johnson, Warner

RELATIONSHIP TO ABOVE Nephew

REMARKS

1920 CENSUS—INDEX
DEPARTMENT OF COMMERCE
BUREAU OF THE CENSUS

A-8

U. S. GOVERNMENT PRINTING OFFICE

D620

LOUISIANA

D620

LOUISIANA

Dorsey, Oliver
(HEAD OF FAMILY)

VOL. 56 E.D. 100

SHEET 9 LINE 88

Mu 54 S. Carolina
(COLOR) (AGE) (BIRTHPLACE)

St Landry
(COUNTY)

(CITY) (STREET) (HOUSE NO.)

OTHER MEMBERS OF FAMILY

NAME	RELATION-SHIP	AGE	BIRTHPLACE	CITIZEN-SHIP
Dorsey, Hester V	W	38	Louisiana	
" Minnie B M	D	16	Louisiana	
" Buber	S	14	Louisiana	
" John A	S	12	Louisiana	
" Daisy L	D	10	Louisiana	

1920 CENSUS—INDEX
DEPARTMENT OF COMMERCE
BUREAU OF THE CENSUS

#1 pee #2

A-16

STATE Louisiana

Dorsey, Oliver

HEAD OF FAMILY—CONTINUED

OTHER MEMBERS OF FAMILY—CONTINUED

NAME	RELATION-SHIP	AGE	BIRTHPLACE	CITIZEN-SHIP
Dorsey, Rose B	D	8	Louisiana	
" Ida L	D	6	Louisiana	
" David L	S	5	Louisiana	

1920 CENSUS—INDEX
DEPARTMENT OF COMMERCE
BUREAU OF THE CENSUS
Page #1

A-4 b

U. S. GOVERNMENT PRINTING OFFICE

D 620

LOUISIANA

De Russy, Olivia
(INDIVIDUAL)

VOL. 42 E.D. 213

SHEET 13 LINE 49

W (COLOR) 69 (AGE) Louisiana (BIRTHPLACE) (CITIZENSHIP)

Orleans
(COUNTY)

New Orleans (CITY) Constantinople (STREET) 1301 (HOUSE NO.)

ENUMERATED WITH Kelley, Alice

RELATIONSHIP TO ABOVE Mother

REMARKS

1920 CENSUS—INDEX
DEPARTMENT OF COMMERCE
BUREAU OF THE CENSUS

A-3

D 620

LOUISIANA

D 620

LOUISIANA

Dorsey Oliver (HEAD OF FAMILY)

VOL. 45 E. D. 282

SHEET 2 LINE 91

B 44 Louisiana

(COLOR) (AGE) (BIRTHPLACE)

Orleans

(COUNTY)

New Orleans Teche 711-715

(CITY) (STREET) (HOUSE NO.)

OTHER MEMBERS OF FAMILY

NAME	RELATION-SHIP	AGE	BIRTHPLACE	CITIZEN-SHIP
Dorsey Lillian	W.	28	Louisiana	
Melvin	S.	9	Louisiana	
Oliver Jr	S.	4	Louisiana	
Bernice	D.	6/12	Louisiana	

1920 CENSUS—INDEX
DEPARTMENT OF COMMERCE
BUREAU OF THE CENSUS

A-16

U. S. GOVERNMENT PRINTING OFFICE

D620

LOUISIANA

Drake, Ollie C.
(HEAD OF FAMILY)

VOL. 66 E. D. 135

SHEET 3 LINE 40

W (COLOR) 45 (AGE) Arkansas (BIRTHPLACE)

Webster (COUNTY)

Minden (CITY) West Minden (STREET) — (HOUSE NO.)

OTHER MEMBERS OF FAMILY

NAME	RELATIONSHIP	AGE	BIRTHPLACE	CITIZENSHIP
Drake Eula	W	35	Arkansas	
— (NR)	D	14	Louisiana	
— (NR)	D	12	La.	
Harkins, Will	R	35	La.	

1920 CENSUS—INDEX
DEPARTMENT OF COMMERCE
BUREAU OF THE CENSUS

A-1 a

D620

LOUISIANA

D 620

LOUISIANA

Deries, Oneal
(HEAD OF FAMILY)

VOL. 54 E.D. 85

SHEET 3 LINE ~~64~~ 39

W 20 Louisiana
(COLOR) (AGE) (BIRTHPLACE) (CITIZENSHIP)

St. Mary
(COUNTY)

(CITY) (STREET) (HOUSE NO.)

OTHER MEMBERS OF FAMILY

NAME	RELATIONSHIP	AGE	BIRTHPLACE	CITIZENSHIP
Guillot, Valerie	M	48	Louisiana	
Deries, Dorville	B	27	Louisiana	
— Natalie	Si L	27	Louisiana	
— Ladis	B	25	Louisiana	
— Alton	N	6	Louisiana	

1920 CENSUS—INDEX
DEPARTMENT OF COMMERCE
BUREAU OF THE CENSUS

#1

see #2

U. S. GOVERNMENT PRINTING OFFICE

Deries, Oneal

(HEAD OF FAMILY—CONTINUED)

STATE Louisiana

OTHER MEMBERS OF FAMILY—CONTINUED

NAME	RELATIONSHIP	AGE	BIRTHPLACE	CITIZENSHIP
Deries, Ledey	Ni	4	Louisiana	
— Elrine	Ni	2	Louisiana	

1920 CENSUS—INDEX
DEPARTMENT OF COMMERCE
BUREAU OF THE CENSUS

#2
see #4

U. S. GOVERNMENT PRINTING OFFICE

D620

Dyers, Oniel

LOUISIANA

[redacted]

VOL. 50 E.D. 119

SHEET 20 LINE 36

W 21 Illinois

Red River

Coushatta

ENUMERATED WITH Bailey, Milton

RELATIONSHIP TO ABOVE Boarder

REMARKS

1920 CENSUS—INDEX
DEPARTMENT OF COMMERCE
BUREAU OF THE CENSUS

A-8

D620

LOUISIANA

D 620

LOUISIANA

Dorsey Oniel
(HEAD OF FAMILY)

VOL. 6 E.D. 14

SHEET 9 LINE 93

B (COLOR) 30 (AGE) Louisiana (BIRTHPLACE) (CITIZENSHIP)

Woyelles (COUNTY)

(CITY) (STREET) (HOUSE NO.)

OTHER MEMBERS OF FAMILY

NAME	RELATIONSHIP	AGE	BIRTHPLACE	CITIZENSHIP
Dorsey, Sara	W	42	Louisiana	
Smith Sara	Ad Cl	17	Louisiana	
Hames	Ad Cl	9	Louisiana	
Irvine	Ad Cl	5	Louisiana	
Woodrow	Ad Cl	½	Louisiana	

1920 CENSUS—INDEX
DEPARTMENT OF COMMERCE
BUREAU OF THE CENSUS

A-1a

D620

LOUISIANA

Drake, Ophelia D (HOUSEHOLD)

VOL. 16 E.D. 18

SHEET 4 LINE 36

W (COLOR) 33 (AGE) Louisiana (BIRTHPLACE) _____ (NATIONALITY)

East Baton Rouge (COUNTY)

Baton Rouge (CITY) St. Phillips (STREET) 25 (HOUSE NO.)

ENUMERATED WITH Williams, Louis K.

RELATIONSHIP TO ABOVE Boarder

REMARKS _____

1920 CENSUS—INDEX
DEPARTMENT OF COMMERCE
BUREAU OF THE CENSUS

A-5

U. S. GOVERNMENT PRINTING OFFICE 1920

D 620

Korsey, Green, M.

(HEAD OF FAMILY)

LOUISIANA

VOL. 21 E. D. 19

SHEET 6 LINE 53

W | 63 | Louisiana

(COLOR) | (AGE) | (BIRTHPLACE)

(NATIONALITY)

Lout

(COUNTY)

(CITY) (STREET) (HOUSE NO.)

OTHER MEMBERS OF FAMILY

NAME	RELATION-SHIP	AGE	BIRTHPLACE	CITIZEN-SHIP
Korsey, Rebecca	W	65	Louisiana	
" Mayo, B.	S	23	"	

1920 CENSUS—INDEX
DEPARTMENT OF COMMERCE
BUREAU OF THE CENSUS

A-16

U. S. GOVERNMENT PRINTING OFFICE

D 620

LOUISIANA

Drake, Oscar
(HEAD OF FAMILY)

VOL. 2 E.D. 5

SHEET 7 LINE 96

B 23 Louisiana
(COLOR) (AGE) (BIRTHPLACE)

Pineville
(COUNTY)

(CITY) (STREET) (HOUSE NO.)

OTHER MEMBERS OF FAMILY

NAME	RELATION-SHIP	AGE	BIRTHPLACE	CITIZEN-SHIP
Drake, Fannie	W	21	Louisiana	
Bessie	D	2	Louisiana	
Cleo	S	3/12	Louisiana	

1920 CENSUS—INDEX
DEPARTMENT OF COMMERCE
BUREAU OF THE CENSUS

A-46

D620

Darcy, Oscar
(HEAD OF FAMILY)

LOUISIANA
VOL. 3E E.D. 25
SHEET B LINE 21

B 33 Louisiana
(COLOR) (AGE) (BIRTHPLACE) (NATIONALITY)

Orleans
(COUNTY)

New Orleans Erato 2446
(CITY) (STREET) (HOUSE NO.)

OTHER MEMBERS OF FAMILY

NAME	RELATIONSHIP	AGE	BIRTHPLACE	CITIZENSHIP
Darcy, Mary	W	35	Louisiana	
Shaw, Carl	S	12	Louisiana	

1920 CENSUS—INDEX
DEPARTMENT OF COMMERCE
BUREAU OF THE CENSUS

A-46

D 620

LOUISIANA

STATE

Dourons, Oscar (INDIVIDUAL)

VOL. 35 E.D. 107

SHEET 4 LINE 7

W (COLOR) 34 (AGE) Louisiana (BIRTHPLACE)

Orleans (COUNTY)

New Orleans (CITY) Bells (STREET) 3314 (HOUSE NO.)

ENUMERATED WITH Dourons, Edward

RELATIONSHIP TO ABOVE Brother

REMARKS

1920 CENSUS—INDEX
DEPARTMENT OF COMMERCE
BUREAU OF THE CENSUS

A-8

D 620

LOUISIANA

Dorsey, Oscar
(INDIVIDUAL)

VOL. 23 E.D. 63

SHEET 2 LINE 99

B 4 3/12 Louisiana
(COLOR) (AGE) (BIRTHPLACE)

Iberville
(NEIGHBORS)

(CITY) (STREET) (HOUSE NO.)

ENUMERATED WITH Coleman, Oscar

RELATIONSHIP TO ABOVE Grand Son

REMARKS

1920 CENSUS—INDEX
DEPARTMENT OF COMMERCE
BUREAU OF THE CENSUS

A-8

D 620

LOUISIANA

Drews, Otto M. (HEAD OF FAMILY)

VOL. 35 E. D. 23

SHEET 11 LINE 66

W (COLOR) 47 (AGE) Louisiana (BIRTHPLACE)

Orleans (COUNTY)

New Orleans (CITY) Canal (STREET) 3919 (HOUSE NO.)

OTHER MEMBERS OF FAMILY

NAME	RELATION-SHIP	AGE	BIRTHPLACE	CITIZEN-SHIP
Drews, Alice	W	43	Louisiana	
" Alice C.	D	9	Louisiana	

1920 CENSUS—INDEX
DEPARTMENT OF COMMERCE
BUREAU OF THE CENSUS

A-1 a

D 420

LOUISIANA

Peroche, Ouizipe
(HEAD OF FAMILY)

VOL. 63 E.D. 92

SHEET 2 LINE 20

W (COLOR) 30 (AGE) Louisiana (BIRTHPLACE) (CITIZENSHIP)

Terre Bonne (COUNTY)

— (CITY) Levron (STREET) 357 (HOUSE NO.)

OTHER MEMBERS OF FAMILY

NAME	RELATIONSHIP	AGE	BIRTHPLACE	CITIZENSHIP
Peroche, Sarah	W	25	Louisiana	
— Cecile	D	8	Louisiana	
— Irene	D	3	Louisiana	
— Milton	S	1	Louisiana	
Naquin Orestile	B.L	18	Louisiana	

1920 CENSUS—INDEX
DEPARTMENT OF COMMERCE
BUREAU OF THE CENSUS

A-1a

U. S. GOVERNMENT PRINTING OFFICE

D 620

LOUISIANA

Darcey, Ovelia A (Mrs) (HEAD OF FAMILY) VOL. 21 E.D. 25

SHEET 4 LINE 9

W (COLOR) 59 (AGE) Louisiana (BIRTHPLACE)

Iberia (COUNTY)

Jeanerette (CITY) Provost (STREET) (HOUSE NO.)

OTHER MEMBERS OF FAMILY

NAME	RELATION-SHIP	AGE	BIRTHPLACE	CITIZEN-SHIP
Lejune, Price A.	S L	23	Louisiana	
" Agnes (Mrs)	D	22	Louisiana	
Darcey Jeanette (Miss)	D	20	Louisiana	

1920 CENSUS—INDEX
DEPARTMENT OF COMMERCE
BUREAU OF THE CENSUS

A-49

D620

LOUISIANA

Duroche, Ozeme
(HEAD OF FAMILY)

VOL. 28 E.D. 51

SHEET 1 LINE 6

W 67 Louisiana
(COLOR) (AGE) (BIRTHPLACE) (RELATIONSHIP)

Lafourche
(COUNTY)

(CITY) (STREET) (HOUSE NO.)

OTHER MEMBERS OF FAMILY

NAME	RELATION-SHIP	AGE	BIRTHPLACE	CITIZEN-SHIP
Duroche, Marie	W	55	Louisiana	
— Prelien	S	30	Louisiana	

1920 CENSUS—INDEX
DEPARTMENT OF COMMERCE
BUREAU OF THE CENSUS

A-1a

U. S. GOVERNMENT PRINTING OFFICE 11—1921

D 620

Dirks, P. Y.
(INDIVIDUAL)

LOUISIANA

VOL. 32 E.D. 29

SHEET 53 LINE 79

W (COLOR) 33 (AGE) Holland (BIRTHPLACE) -Al- (CITIZENSHIP)

Orleans (COUNTY)

New Orleans (CITY) — (STREET) — (HOUSE NO.)

ENUMERATED WITH S.S. Fresno

RELATIONSHIP TO ABOVE Crew

REMARKS

1920 CENSUS—INDEX
DEPARTMENT OF COMMERCE
BUREAU OF THE CENSUS

A-3

D 620

LOUISIANA

D 620

LOUISIANA

Dorsey Page
(HEAD OF FAMILY)

VOL. 67 E.D. 149

SHEET 3 LINE 21

C 32 Louisiana
(COLOR) (AGE) (BIRTHPLACE) (CITIZENSHIP)

West Baton Rouge
(COUNTY)

(CITY) (STREET) (HOUSE NO.)

OTHER MEMBERS OF FAMILY

NAME	RELATIONSHIP	AGE	BIRTHPLACE	Citizenship
Dorsey, Lou	[illegible]	29	Louisiana	
Jackson, Sam	no relation	22	Mississippi	

1920 CENSUS—INDEX
DEPARTMENT OF COMMERCE
BUREAU OF THE CENSUS

A-1a

U. S. GOVERNMENT PRINTING OFFICE

D 620

Davies, Pal
(INDIVIDUAL)

LOUISIANA
VOL. 3 X ED. 11
SHEET 9 LINE 46

B (COLOR) 29 (AGE) Louisiana (BIRTHPLACE) _____ (NATIONALITY)

Orleans (COUNTY)

New Orleans (CITY) Melpomene (STREET) 2238 (HOUSE NO.)

ENUMERATED WITH Not Reported

RELATIONSHIP TO ABOVE Lodger

REMARKS

1920 CENSUS—INDEX
DEPARTMENT OF COMMERCE
BUREAU OF THE CENSUS

A-2

D 620

LOUISIANA

Dorsey, Paline

VOL. 6 E.D. 109

SHEET 2B LINE 8

B 20 Louisiana

Beauregard

Merryville

ENUMERATED WITH Myers, Hassina

RELATIONSHIP TO ABOVE Sister

REMARKS

1920 CENSUS—INDEX
DEPARTMENT OF COMMERCE
BUREAU OF THE CENSUS

A-3

D 620

STATE LOUISIANA

D 620

Dorsy, Pall
(HEAD OF FAMILY)

STATE LOUISIANA

VOL. 47 E.D. 78

SHEET 17 LINE 26

B (COLOR) 22 (AGE) Louisiana (BIRTHPLACE) (CITIZENSHIP)

Pointe Coupee (COUNTY)

Redcross (CITY) — (STREET) — (HOUSE NO.)

OTHER MEMBERS OF FAMILY

NAME	RELATIONSHIP	AGE	BIRTHPLACE	[illegible]
Dorsy, Corra	W	19	Louisiana	
— Poshee	D	2	Louisiana	

1920 CENSUS—INDEX
DEPARTMENT OF COMMERCE
BUREAU OF THE CENSUS

A-1a

D ~~20~~ 620

STATE LOUISIANA

Durosa, Pamalor
(INDIVIDUAL)

VOL. 56 E.D. 107

SHEET 11 LINE 48

Mu 67 Louisiana
(COLOR) (AGE) (BIRTHPLACE) (CITIZENSHIP)

St. Landry
(COUNTY)

(CITY) (STREET) (HOUSE NO.)

ENUMERATED WITH Durosa, Ansian

RELATIONSHIP TO ABOVE Mother

REMARKS

1920 CENSUS—INDEX
DEPARTMENT OF COMMERCE
BUREAU OF THE CENSUS

A-2

U. S. GOVERNMENT PRINTING OFFICE

D620

LOUISIANA

Dorsey Parthenia VOL. 43 E.D. 233

SHEET 30 LINE 5

N 24 Louisiana

Orleans

New Orleans Upperline 29.4

ENUMERATED WITH McNeal Nolan

RELATIONSHIP TO ABOVE Step-daughter

REMARKS

1920 CENSUS—INDEX
DEPARTMENT OF COMMERCE
BUREAU OF THE CENSUS

A-2

D620

D620

LOUISIANA

Droz, Pascal (INDIVIDUAL)

VOL. 32 ED. 5

SHEET 10 LINE 1

W (COLOR) 23 (AGE) Louisiana (BIRTHPLACE)

Orleans (COUNTY)

New Orleans (CITY) Magazine (STREET) 1533 (HOUSE NO.)

ENUMERATED WITH Gleason, Albert C.

RELATIONSHIP TO ABOVE Brother in Law.

REMARKS

1920 CENSUS—INDEX
DEPARTMENT OF COMMERCE
BUREAU OF THE CENSUS

A6

D620

Dorsey Patient
(NAME OF FAMILY)

LOUISIANA

VOL. 43 E.D. 233

SHEET 20 LINE 38

N 76 Louisiana
(COLOR) (AGE) (BIRTHPLACE)

Orleans
(COUNTY)

New Orleans Magnolia 4512
(CITY) (STREET) (HOUSE NO.)

OTHER MEMBERS OF FAMILY

NAME	RELATIONSHIP	AGE	BIRTHPLACE	CITIZENSHIP
Alone				
Living				

1920 CENSUS—INDEX
DEPARTMENT OF COMMERCE
BUREAU OF THE CENSUS

A-16

D 620

Darcy, Patrick J.

(HEAD OF FAMILY)

LOUISIANA

VOL. 43 E.D. 228

SHEET 7 LINE 30

M (SEX) 57 (AGE) Louisiana (BIRTHPLACE) (CITIZENSHIP)

(COUNTY)

(CITY) Chestnut (STREET) 5201 (HOUSE NO.)

OTHER MEMBERS OF FAMILY

NAME	RELATIONSHIP	AGE	BIRTHPLACE	CITIZENSHIP
Darcy, Margaret	Wife	52	Louisiana	
Harold Jr.	Son	19	Louisiana	

1920 CENSUS—INDEX
DEPARTMENT OF COMMERCE
BUREAU OF THE CENSUS

A-16

U. S. GOVERNMENT PRINTING OFFICE

D620

Drake Paul
(INDIVIDUAL)

LOUISIANA

VOL. 16 E.D. 18

SHEET 4 LINE 35

W (COLOR) 32 (AGE) Illinois (BIRTHPLACE) (CITIZENSHIP)

East Baton Rouge (COUNTY)

Baton Rouge (CITY) St. Phillip (STREET) 254 (HOUSE NO.)

ENUMERATED WITH Williams, Louis K.

RELATIONSHIP TO ABOVE Boarder

REMARKS

1920 CENSUS—INDEX
DEPARTMENT OF COMMERCE
BUREAU OF THE CENSUS

A-3

U. S. GOVERNMENT PRINTING OFFICE

D 620

Dorsey, Paul
(HEAD OF FAMILY)

LOUISIANA

VOL. 34 E. D. 16

SHEET 7 LINE 21

W 30 Louisiana
(COLOR) (AGE) (BIRTHPLACE)

Orleans
(COUNTY)

New Orleans
(CITY)

(CITIZENSHIP)

Gunnis
(STREET)

1011
(HOUSE NO.)

OTHER MEMBERS OF FAMILY

NAME	RELATION-SHIP	AGE	BIRTHPLACE	CITIZEN-SHIP
Dorsey, Theresa	W	26	Louisiana	
" Herbert	S	8	Louisiana	
" Morris	S	5	Louisiana	
" Ruby	D	1 1/12	Louisiana	
" and 3 boarders				

1920 CENSUS—INDEX
DEPARTMENT OF COMMERCE
BUREAU OF THE CENSUS

A-16

U. S. GOVERNMENT PRINTING OFFICE

D 620

Dorsey, Paul
(HEAD OF FAMILY)

LOUISIANA

VOL. 4 E.D. 1

SHEET 2 LINE 15

B — 47 — Louisiana
(COLOR) (AGE) (BIRTHPLACE)

Assumption
(COUNTY)

(CITY) (STREET) (HOUSE NO.)

OTHER MEMBERS OF FAMILY

NAME	RELATION-SHIP	AGE	BIRTHPLACE	CITIZEN-SHIP
Lee, Cecile	Bo	40	Louisiana	

1920 CENSUS—INDEX
DEPARTMENT OF COMMERCE
BUREAU OF THE CENSUS

A-16

D 620

D 670

Deake, Paul Jr.

LOUISIANA

VOL. 16 E.D. 18

SHEET 4 LINE 37

W 8 Louisiana

East Baton Rouge

Baton Rouge S. Phillip 257

ENUMERATED WITH Hillsman, Louis K.

RELATIONSHIP TO ABOVE Boarder

REMARKS

1920 CENSUS—INDEX
DEPARTMENT OF COMMERCE
BUREAU OF THE CENSUS

A-3

D620

STATE LOUISIANA

Diorsso Paul
(HEAD OF FAMILY)

VOL 56 E.D. 107

SHEET 12 LINE 67

B (COLOR) 42 (AGE) Louisiana (BIRTHPLACE) (CITIZENSHIP)

St. Landry (COUNTY)

(CITY) (STREET) (HOUSE NO.)

OTHER MEMBERS OF FAMILY

NAME	RELATION-SHIP	AGE	BIRTHPLACE	CITIZEN-SHIP
Diorsso, Coralie	W	36	Louisiana	
— Fabien	S	12	Louisiana	
— Sara	D		Louisiana	
— Paul	S	8	Louisiana	
— Jimmie	S	6	Louisiana	

1920 CENSUS—INDEX
DEPARTMENT OF COMMERCE
BUREAU OF THE CENSUS

#1 all
#2

ALL Diorsso Road

STATE Louisiana

Dioroso Paul

(HEAD OF FAMILY—CONTINUED)

OTHER MEMBERS OF FAMILY—CONTINUED

NAME	RELATIONSHIP	AGE	BIRTHPLACE	CITIZENSHIP
Dioroso Willie	S	4	Louisiana	
Semeán, Theo	N	12	Louisiana	

1920 CENSUS—INDEX
DEPARTMENT OF COMMERCE
BUREAU OF THE CENSUS

#2 Pul
#1

U. S. GOVERNMENT PRINTING OFFICE

D620

STATE LOUISIANA

Duroso Paul
(HEAD OF FAMILY)

VOL. 56 E.D. 107

SHEET 12 LINE 67

B (COLOR) 42 (AGE) Louisiana (BIRTHPLACE) (CITIZENSHIP)

St Landry (COUNTY)

(CITY) (STREET) (HOUSE NO.)

OTHER MEMBERS OF FAMILY

NAME	RELATIONSHIP	AGE	BIRTHPLACE	CITIZENSHIP
Duroso, Coralie	W	36	Louisiana	
— Faliex	S	12	Louisiana	
— Sara	D	11	Louisiana	
— Paul	S	8	Louisiana	
— Jimmie	S	6	Louisiana	

1920 CENSUS INDEX
DEPARTMENT OF COMMERCE
BUREAU OF THE CENSUS

#1 see #2

see Duroso Paul

STATE Louisiana

Duroso Paul
HEAD OF FAMILY—CONTINUED

OTHER MEMBERS OF FAMILY—CONTINUED

NAME	RELATION-SHIP	AGE	BIRTHPLACE	OTHER
Duroso Willis	S	4	Louisiana	
Semien, Theo	N	12	Louisiana	

1920 CENSUS—INDEX
DEPARTMENT OF COMMERCE
BUREAU OF THE CENSUS

#2 222
#1

A-16

D 620

Darsey Paulite
(HEAD OF FAMILY)

STATE LOUISIANA

VOL. 50 E.D. 52

SHEET 22 LINE 11

B 25 Louisiana
(COLOR) (AGE) (BIRTHPLACE) (CITIZENSHIP)

St John the Baptist
(COUNTY)

(CITY) (STREET) (HOUSE NO.)

OTHER MEMBERS OF FAMILY

NAME	RELATIONSHIP	AGE	BIRTHPLACE	CITIZENSHIP
Darsey, Elizabeth	W	25	Louisiana	

1920 CENSUS—INDEX
DEPARTMENT OF COMMERCE
BUREAU OF THE CENSUS

A-1a

U. S. GOVERNMENT PRINTING OFFICE

D 620

LOUISIANA

D 620

LOUISIANA

Drake, Pearl
(HEAD OF FAMILY)

VOL. 12 E. D. 97

SHEET 18 LINE 9

Mul 32 Alabama
(COLOR) (AGE) (BIRTHPLACE) (CITIZENSHIP)

Caddo
(COUNTY)

Shreveport Western Avenue 143
(CITY) (STREET) (HOUSE NO.)

OTHER MEMBERS OF FAMILY

NAME	RELATION-SHIP	AGE	BIRTHPLACE	CITIZEN-SHIP
[illegible]				
[illegible]				
[illegible]				
[illegible]				
[illegible]				

1920 CENSUS—INDEX
DEPARTMENT OF COMMERCE
BUREAU OF THE CENSUS

A-1 a

D 620

Dorsey, Pearl
(INDIVIDUAL)

LOUISIANA

VOL. 29 E.D. 34

SHEET 1 LINE 62

B 14 Louisiana
(COLOR) (AGE) (BIRTHPLACE) (CITIZENSHIP)

St Charles
(COUNTY)

(CITY) (STREET) (HOUSE NO.)

ENUMERATED WITH Dorsey, Hannibal

RELATIONSHIP TO ABOVE Sister

REMARKS

1920 CENSUS—INDEX
DEPARTMENT OF COMMERCE
BUREAU OF THE CENSUS

A-3

U. S. GOVERNMENT PRINTING OFFICE

II 620

Dauresceau, Pearl
(INDIVIDUAL)

LOUISIANA

VOL. 56 E.D. 99

SHEET 13 LINE 61

mu (COLOR) g (AGE) Louisiana (BIRTHPLACE) (CITIZENSHIP)

St. Landry (COUNTY)

(CITY) (STREET) (HOUSE NO.)

ENUMERATED WITH Goudeau, Edgar

RELATIONSHIP TO ABOVE Adopted

REMARKS

1920 CENSUS—INDEX
DEPARTMENT OF COMMERCE
BUREAU OF THE CENSUS

A-3

U. S. GOVERNMENT PRINTING OFFICE

see Dauresceau, Pearl

D 620

LOUISIANA

Dorsy, Leroy
(INDIVIDUAL)

VOL. 62 E.D. 116

SHEET 10 LINE 77

Mu (COLOR) 16 (AGE) Louisiana (BIRTHPLACE) — (CITIZENSHIP)

Tensas (COUNTY)

St Joseph (CITY) — (STREET) — (HOUSE NO.)

ENUMERATED WITH Lee, Augustus

RELATIONSHIP TO ABOVE Stepson

REMARKS

1920 CENSUS—INDEX
DEPARTMENT OF COMMERCE
BUREAU OF THE CENSUS

A-2

U. S. GOVERNMENT PRINTING OFFICE (1920)

D 620

Dorsey, Peter
(HEAD OF FAMILY)

LOUISIANA

VOL. 30 E.D. 75

SHEET 12 LINE 80

M | 2 | Louisiana | | |
(COLOR) | (AGE) | (BIRTHPLACE) | | (CITIZENSHIP)

Terrebonne
(COUNTY)

Houma
(CITY)

(STREET) | (HOUSE NO.)

OTHER MEMBERS OF FAMILY

NAME	RELATION-SHIP	AGE	BIRTHPLACE	CITIZEN-SHIP
Dorsey, Irene	D	18	Louisiana	

1920 CENSUS—INDEX
DEPARTMENT OF COMMERCE
BUREAU OF THE CENSUS

A-1 a

U. S. GOVERNMENT PRINTING OFFICE

D620

LOUISIANA

Drago, Peter (INDIVIDUAL)

VOL. 16 E.D. 26

SHEET 12 LINE 23

W (COLOR) 30 (AGE) Louisiana (BIRTHPLACE) (NATIONALITY)

East Baton Rouge (COUNTY)

Baton Rouge (CITY) Lafayette (STREET) 502 (HOUSE NO.)

ENUMERATED WITH Lamothe, A. J.

RELATIONSHIP TO ABOVE Boarder

REMARKS

1920 CENSUS—INDEX
DEPARTMENT OF COMMERCE
BUREAU OF THE CENSUS

A-3

U. S. GOVERNMENT PRINTING OFFICE

D 620

LOUISIANA

Dorsey, Peter
(INDIVIDUAL)

VOL. 34 E.D. 62

SHEET 1 LINE 22

W (COLOR) 23 (AGE) Louisiana (BIRTHPLACE) (CITIZENSHIP)

Orleans
(COUNTY)

New Orleans (CITY) Iberville (STREET) 738 (HOUSE NO.)

ENUMERATED WITH Legrand, Agness (Mrs.)

RELATIONSHIP TO ABOVE Lodger

REMARKS

1920 CENSUS—INDEX
DEPARTMENT OF COMMERCE
BUREAU OF THE CENSUS

A-B

- D 620

LOUISIANA

Drez, Peter B. (INDIVIDUAL)

VOL. 36 E. D. 90

SHEET 3 LINE 43

W (COLOR) 5 (AGE) Louisiana (BIRTHPLACE) (CITIZENSHIP)

Orleans (COUNTY)

New Orleans (CITY) North Lopez (STREET) 919 (HOUSE NO.)

ENUMERATED WITH Drez, Eugenie

RELATIONSHIP TO ABOVE Grand-Nephew

REMARKS

1920 CENSUS—INDEX
DEPARTMENT OF COMMERCE
BUREAU OF THE CENSUS

A-4

U. S. GOVERNMENT PRINTING OFFICE

D 620

STATE LOUISIANA

Dayries, Philaire
(INDIVIDUAL)

VOL. 50 E.D. 67

SHEET 10 LINE 37

B 42 Louisiana
(COLOR) (AGE) (BIRTHPLACE)

St John the Baptist
(COUNTY)

(CITY) (STREET) (HOUSE NO.)

ENUMERATED WITH Dayries, Leon

RELATIONSHIP TO ABOVE Mother

REMARKS

1920 CENSUS—INDEX
DEPARTMENT OF COMMERCE
BUREAU OF THE CENSUS

A-3

D 620

LOUISIANA

D 620

LOUISIANA

Dourroux, Philip (HEAD OF FAMILY)

VOL. 52 E.D. 26

SHEET 4 LINE 41

W (COLOR) 68 (AGE) France (BIRTHPLACE) 1869 Al (CITIZENSHIP)

St Bernard (COUNTY)

— (CITY) Mehle (STREET) 406 (HOUSE NO.)

OTHER MEMBERS OF FAMILY

NAME	RELATIONSHIP	AGE	BIRTHPLACE	CITIZENSHIP
Dourroux, Marie	D	32	Louisiana	
Balencie, Jean	B	67	France	Al

1920 CENSUS—INDEX
DEPARTMENT OF COMMERCE
BUREAU OF THE CENSUS

A-1a

D. 620

LOUISIANA

Dorsey Philip (HEAD OF FAMILY)

VOL. 45 E.D. 258

SHEET 5 LINE 54

W (COLOR) 37 (AGE) Louisiana (BIRTHPLACE) (CITIZENSHIP)

Orleans (COUNTY)

New Orleans (CITY) Belleville (STREET) 212 (HOUSE NO.)

OTHER MEMBERS OF FAMILY

NAME	RELATIONSHIP	AGE	BIRTHPLACE	CITIZENSHIP
Dorsey Georgia	W	36	Louisiana	
— Florence	D	16	Louisiana	
— Irene	D	11	Louisiana	

1920 CENSUS—INDEX
DEPARTMENT OF COMMERCE
BUREAU OF THE CENSUS

A-1a

U. S. GOVERNMENT PRINTING OFFICE

D 620

LOUISIANA

D 620

Draiss, Phill (HEAD OF FAMILY)

LOUISIANA

VOL. 12 E.D. 56

SHEET 11 LINE 73

W (COLOR) 55 (AGE) Ohio (BIRTHPLACE) (CITIZENSHIP)

Caddo (COUNTY)

Shreveport (CITY) Hope (STREET) 848 (HOUSE NO.)

OTHER MEMBERS OF FAMILY

NAME	RELATIONSHIP	AGE	BIRTHPLACE	CITIZENSHIP
Draiss, Lula	W	44	Mississippi	
" Phil Jr	S	20	Louisiana	
" Pearl	D	29	Louisiana	
" Sybil	D	18	Louisiana	
" Jaunita	D	17	Louisiana	

1920 CENSUS INDEX
DEPARTMENT OF COMMERCE
BUREAU OF THE CENSUS

#1
see #2

A-1a

U. S. GOVERNMENT PRINTING OFFICE

D Phill STATE Louisiana

Draiss Phill

STATE Louisiana

INDEX TO FAMILY—CONTINUED

OTHER MEMBERS OF FAMILY—CONTINUED

NAME	RELATION-SHIP	AGE	BIRTHPLACE	CITIZEN-SHIP
Burton. Julia	M L	57	Mississippi	

1920 CENSUS—INDEX
DEPARTMENT OF COMMERCE
BUREAU OF THE CENSUS

#4
see #1

A-15

D626

LOUISIANA

D626

Darcy, Phillip
(HEAD OF FAMILY)

LOUISIANA

VOL. 1 E.D. 2

SHEET 5 LINE 38

M 46 Louisiana
(SEX) (AGE) (BIRTHPLACE) (CITIZENSHIP)

Vernon
(COUNTY)

Rayne
(CITY)

Polk
(STREET)

(HOUSE NO.)

OTHER MEMBERS OF FAMILY

NAME	RELATION-SHIP	AGE	BIRTHPLACE	CITIZEN-SHIP
Darcy, Mary	W	48	Louisiana	
— Andrew	S	20	Louisiana	
— Bertha	D	18	Louisiana	
— Mitchel	S	14	Louisiana	
— Tony	S	10	Louisiana	

1920 CENSUS—INDEX
DEPARTMENT OF COMMERCE
BUREAU OF THE CENSUS

See 2

C

A-18

Darce Phillip

HEAD OF FAMILY—CONTINUED

STATE Louisiana

OTHER MEMBERS OF FAMILY—CONTINUED

NAME	RELATIONSHIP	AGE	BIRTHPLACE	CITIZENSHIP
Abadie, Cecilia	M	25	Louisiana	
Morgan, Shelton	Bo	27	Louisiana	

1920 CENSUS—INDEX
DEPARTMENT OF COMMERCE
BUREAU OF THE CENSUS

#7 see 1 #

A-1b

U. S. GOVERNMENT PRINTING OFFICE

D620

D620

Dorsey Phillip (HEAD OF FAMILY)

LOUISIANA

VOL. 4 E.D. 198

SHEET 4 LINE 82

B (COLOR) 47 (AGE) Louisiana (BIRTHPLACE)

Orleans (COUNTY)

New Orleans (CITY) Sixth (STREET) 1932 (HOUSE NO.)

OTHER MEMBERS OF FAMILY

NAME	RELATION-SHIP	AGE	BIRTHPLACE	CITIZEN-SHIP
Dorsey, Mary	W	33	Louisiana	

1920 CENSUS—INDEX
DEPARTMENT OF COMMERCE
BUREAU OF THE CENSUS

A-16

D 620

Drez, Philmona
(INDIVIDUAL)

LOUISIANA

VOL. 36 E.D. 90

SHEET 3 LINE 44

W (COLOR) 60 (AGE) Louisiana (BIRTHPLACE) (CITIZENSHIP)

Orleans (COUNTY)

New Orleans (CITY) North Lopez (STREET) 919 (HOUSE NO.)

ENUMERATED WITH Drez, Eugenie

RELATIONSHIP TO ABOVE Sister-in-law

REMARKS

1920 CENSUS—INDEX
DEPARTMENT OF COMMERCE
BUREAU OF THE CENSUS

A-3

U. S. GOVERNMENT PRINTING OFFICE

D620

Orez, Philmona

(INDIVIDUAL)

LOUISIANA

VOL. 36 E.D. 90

SHEET 3 LINE 46

W (COLOR) 6/21 (AGE) Louisiana (BIRTHPLACE) _____ (NATIONALITY)

Orleans (COUNTY)

New Orleans (CITY) North Lopez (STREET) 919 (HOUSE NO.)

ENUMERATED WITH Orez, Eugenie

RELATIONSHIP TO ABOVE Grand-Niece

REMARKS _____

1920 CENSUS—INDEX
DEPARTMENT OF COMMERCE
BUREAU OF THE CENSUS

A-3

U. S. GOVERNMENT PRINTING OFFICE

D620

LOUISIANA

Duroche, Philp (HEAD OF FAMILY)

VOL. 28 E.D. 51

SHEET 7 LINE 45

W (COLOR) 37 (AGE) Louisiana (BIRTHPLACE) (CITIZENSHIP)

Lafourche (COUNTY)

(CITY) (STREET) (HOUSE NO.)

OTHER MEMBERS OF FAMILY

NAME	RELATIONSHIP	AGE	BIRTHPLACE	CITIZENSHIP
Duroche, Beattrice	W	33	Louisiana	
— Anne	D	11	Louisiana	
— Harry	S	9	Louisiana	
— Clarence	S	6	Louisiana	
— Ozeme	S	4	Louisiana	

1920 CENSUS—INDEX
DEPARTMENT OF COMMERCE
BUREAU OF THE CENSUS

A-1a

ED 620

LOUISIANA

Dorsey, Pholomine
(HEAD OF FAMILY)

VOL. 33 E. D. 38

SHEET 2 LINE 97

Mu 42 Louisiana
(COLOR) (AGE) (BIRTHPLACE)

St James
(COUNTY)

(CITY) (STREET) (HOUSE NO.)

OTHER MEMBERS OF FAMILY

NAME	RELATION-SHIP	AGE	BIRTHPLACE	CITIZEN-SHIP
Dorsey, Hooters	D	21	Louisiana	
" Albert	S	14	Louisiana	
" Alma	D	14	Louisiana	

1920 CENSUS—INDEX
DEPARTMENT OF COMMERCE
BUREAU OF THE CENSUS

A-1a

U. S. GOVERNMENT PRINTING OFFICE

D 620

LOUISIANA

Duroussean, Pierre
(HEAD OF FAMILY)

VOL. 56 E.D. 99

SHEET 6 LINE 69

Mu (COLOR) 66 (AGE) Louisiana (BIRTHPLACE) (CITIZENSHIP)

St Landry (COUNTY)

(CITY) (STREET) (HOUSE NO.)

OTHER MEMBERS OF FAMILY

NAME	RELATIONSHIP	AGE	BIRTHPLACE	CITIZENSHIP
Duroussean, Julia	F	58	Louisiana	
Chaney Clotile	D	20	Louisiana	
Duroussean, Earl	G S	12	Louisiana	

1920 CENSUS—INDEX
DEPARTMENT OF COMMERCE
BUREAU OF THE CENSUS

A-1a

D 120620

Davis, Pius
(HEAD OF FAMILY)

STATE LOUISIANA

VOL. 14 E.D. 94

SHEET 8 LINE 48

5 | Fe | Louisiana
(COLOR) | (AGE) | (BIRTHPLACE)

Lincoln
(COUNTY)

(CITY) | (STREET) | (HOUSE NO.)

OTHER MEMBERS OF FAMILY

NAME	RELATION-SHIP	AGE	BIRTHPLACE	CONDITION
Davis, Julius	W	38	Louisiana	
Jack	B	8	Louisiana	

1920 CENSUS—INDEX
DEPARTMENT OF COMMERCE
BUREAU OF THE CENSUS

Davis, Pius

A-46

U. S. GOVERNMENT PRINTING OFFICE

D 620

LOUISIANA

D620

Dorsey, Pleasant (HEAD OF FAMILY)

LOUISIANA

VOL. 51 E.D. 104

SHEET 10 LINE 86

B 64 Louisiana

(COLOR) (AGE) (BIRTHPLACE) (NATIONALITY)

Pittsburg

(COUNTY)

(CITY) (STREET) (HOUSE NO.)

OTHER MEMBERS OF FAMILY

NAME	RELATIONSHIP	AGE	BIRTHPLACE	CITIZENSHIP
Dorsey, Harriett	W	56	Louisiana	
Morris, Lee	GS	6	Louisiana	

1920 CENSUS—INDEX
DEPARTMENT OF COMMERCE
BUREAU OF THE CENSUS

A-1a

U. S. GOVERNMENT PRINTING OFFICE (1919-1921)

D620

Duroso Polain (HEAD OF FAMILY)

STATE LOUISIANA

VOL. 56 E.D. 107

SHEET 6 LINE 52

B (COLOR) 26 (AGE) Louisiana (BIRTHPLACE) (CITIZENSHIP)

St Landry (COUNTY)

(CITY) (STREET) (HOUSE NO.)

OTHER MEMBERS OF FAMILY

NAME	RELATION-SHIP	AGE	BIRTHPLACE	CITIZEN-SHIP
Duroso Adalia	W	25	Louisiana	
" Mareza	D	3	Louisiana	
" Laston	S	1	Louisiana	

1920 CENSUS—INDEX
DEPARTMENT OF COMMERCE
BUREAU OF THE CENSUS

A-16

U. S. GOVERNMENT PRINTING OFFICE

D 620

Durosa Polite (HEAD OF FAMILY)

STATE LOUISIANA

VOL 56 E.D. 107

SHEET 18 LINE 75

B (COLOR) 35 (AGE) Louisiana (BIRTHPLACE) (CITIZENSHIP)

St Landry (COUNTY)

(CITY) (STREET) (HOUSE NO.)

OTHER MEMBERS OF FAMILY

NAME	RELATION-SHIP	AGE	BIRTHPLACE	CITIZEN-SHIP
Durosa Mary	W	28	Louisiana	
Grassday	D	4	Louisiana	
Ava	D	2	Louisiana	
Polain	S	1	Louisiana	
Bula	Sr L	20	Louisiana	

1920 CENSUS—INDEX
DEPARTMENT OF COMMERCE
BUREAU OF THE CENSUS

A-1a

D 620

STATE LOUISIANA

D 620

STATE LOUISIANA

Doracy Porche (HEAD OF FAMILY)

VOL. 43 E.D. 221

SHEET 1 LINE 20

W (COLOR) 51 (AGE) Louisiana (BIRTHPLACE) (CITIZENSHIP)

Orleans (COUNTY)

New Orleans (CITY) Napoleon Ave (STREET) 524 (HOUSE NO.)

OTHER MEMBERS OF FAMILY

NAME	RELATION-SHIP	AGE	BIRTHPLACE	CITIZEN-SHIP
Doracy Faustina	W	42	Louisiana	
Ina	S	16	Louisiana	
Anita M	D	12	Louisiana	

1920 CENSUS—INDEX
DEPARTMENT OF COMMERCE
BUREAU OF THE CENSUS

A-16

U. S. GOVERNMENT PRINTING OFFICE (1920)

D 620

LOUISIANA

D 620

LOUISIANA

Darsey, Preston (HEAD OF FAMILY)

VOL. 5 E.D. 2

SHEET 34 LINE 22

B (COLOR) 36 (AGE) Louisiana (BIRTHPLACE) (CITIZENSHIP)

Avoyelles (COUNTY)

Marksville (CITY) — (STREET) — (HOUSE NO.)

OTHER MEMBERS OF FAMILY

NAME	RELATIONSHIP	AGE	BIRTHPLACE	CITIZENSHIP
Darsey, Isabelle	W	35	Louisiana	
— Edwin	S	13	Louisiana	
— Marcelinda	D	12	Louisiana	
— Sadie	S	11	Louisiana	

1920 CENSUS - INDEX
DEPARTMENT OF COMMERCE
BUREAU OF THE CENSUS

A-4a

U. S. GOVERNMENT PRINTING OFFICE

D 620

LOUISIANA

(HEAD OF FAMILY)

VOL. 17 E. D. 31

SHEET 2 LINE 37

(COLOR) (AGE) (BIRTHPLACE) (CITIZENSHIP)

(COUNTY)

(CITY) (STREET) (HOUSE NO.)

OTHER MEMBERS OF FAMILY

NAME	RELATION-SHIP	AGE	BIRTHPLACE	CITIZEN-SHIP
			Louisiana	
			Louisiana	
			Louisiana	
			Louisiana	
			Louisiana	

1920 CENSUS—INDEX
DEPARTMENT OF COMMERCE
BUREAU OF THE CENSUS

Ada

U. S. GOVERNMENT PRINTING OFFICE

D 620

LOUISIANA

D620

STATE LOUISIANA

Deroche, Proudhont (Mrs.) VOL. 50 E.D. 54

(INDIVIDUAL)

SHEET 8 LINE 24

W (COLOR) 72 (AGE) Louisiana (BIRTHPLACE) (CITIZENSHIP)

St John (COUNTY)

— (CITY) Little Hope (STREET) — (HOUSE NO.)

ENUMERATED WITH Deroche, Florestan

RELATIONSHIP TO ABOVE brother in law

REMARKS

1920 CENSUS—INDEX
DEPARTMENT OF COMMERCE
BUREAU OF THE CENSUS

A-3

U. S. GOVERNMENT PRINTING OFFICE

D 620

Dorsey, Priscilla
(INDIVIDUAL)

LOUISIANA

VOL. 29 E.D. 34

SHEET 1 LINE 61

B (COLOR) 72 (AGE) Louisiana (BIRTHPLACE)

St Charles (COUNTY)

(CITY) (STREET) (HOUSE NO.)

ENUMERATED WITH Dorsey, Hannibal

RELATIONSHIP TO ABOVE Sister

REMARKS

1920 CENSUS—INDEX
DEPARTMENT OF COMMERCE
BUREAU OF THE CENSUS

A-3

D620

LOUISIANA

Duroche, Prospere (HEAD OF FAMILY)

VOL. 63 E. D. 97

SHEET 9 LINE 1

W (COLOR) 44 (AGE) Louisiana (BIRTHPLACE) (CITIZENSHIP)

Terrebonne (COUNTY)

(CITY) (STREET) (HOUSE NO.)

OTHER MEMBERS OF FAMILY

NAME	RELATIONSHIP	AGE	BIRTHPLACE	CITIZENSHIP
Duroche, Clotilde	W	32	Louisiana	
Peterson, Sidney	S	15	Louisiana	
Peterson, Junius	S	12	Louisiana	
Peterson, Lidia	S	10	Louisiana	
Peterson, Irvin	S	7	Louisiana	

1920 CENSUS—INDEX
DEPARTMENT OF COMMERCE
BUREAU OF THE CENSUS

#1, see #2

A-1a

U. S. GOVERNMENT PRINTING OFFICE

STATE Louisiana

Duroche, Prospere
(HEAD OF FAMILY—CONTINUED)

OTHER MEMBERS OF FAMILY—CONTINUED

NAME	RELATIONSHIP	AGE	BIRTHPLACE	CITIZENSHIP
Duroche, Gertrude	D	4	Louisiana	
Willard	D	1	Louisiana	
Irene	D	21	Louisiana	
[illegible]	D	14	Louisiana	

1920 CENSUS—INDEX
DEPARTMENT OF COMMERCE
BUREAU OF THE CENSUS

#2, see #1

A-1b

U. S. GOVERNMENT PRINTING OFFICE

R

Trade Mark Reg.
in U. S. Pat. Office

A SERVICE
Sold and installed exclusively by the
Library Bureau Division
Remington Rand Inc.

Patent Nos.

Re: 15,[illegible]	1,4[illegible]
1,207,[illegible]	1,4[illegible]
1,[illegible]	1,4[illegible]

Printed in U.S.A.

D 620

Norris, R. J.
(INDIVIDUAL)

LOUISIANA

VOL. 66 E.D. 131

SHEET 4 LINE 18

u | 7 | Texas | | |
(COLOR) | (AGE) | (BIRTHPLACE) | | (CITIZENSHIP)

Webster
(COUNTY)

Springhill | — | —
(CITY) | (STREET) | (HOUSE NO.)

ENUMERATED WITH Norris, Bill

RELATIONSHIP TO ABOVE Nephew

REMARKS

1920 CENSUS—INDEX
DEPARTMENT OF COMMERCE
BUREAU OF THE CENSUS

A-3

D 620

LOUISIANA

D620

LOUISIANA

(HEAD OF FAMILY)

VOL. 4 E.D. 59

SHEET 20 LINE 22

(COLOR) (AGE) (BIRTHPLACE) (CITIZENSHIP)

(COUNTY)

(CITY) (STREET) (HOUSE NO.)

OTHER MEMBERS OF FAMILY

NAME	RELATION-SHIP	AGE	BIRTHPLACE	CITIZEN-SHIP
			Louisiana	
			Louisiana	
			Louisiana	

1920 CENSUS—INDEX
DEPARTMENT OF COMMERCE
BUREAU OF THE CENSUS

A-16

D 620

LOUISIANA

Onsey Randall (INDIVIDUAL)

VOL. 41 E.D. 198

SHEET 8 LINE 86

B (COLOR) 22 (AGE) Louisiana (BIRTHPLACE) _____ (CITIZENSHIP)

Orleans (COUNTY)

New Orleans (CITY) Saratoga (STREET) 3026 (HOUSE NO.)

ENUMERATED WITH Nelson, Lou

RELATIONSHIP TO ABOVE Lodger

REMARKS _____

1920 CENSUS—INDEX
DEPARTMENT OF COMMERCE
BUREAU OF THE CENSUS

A-3

U. S. GOVERNMENT PRINTING OFFICE

D 620

Drake, Rankin H

(INDIVIDUAL)

LOUISIANA

VOL. 12 E.D. 63

SHEET 14 LINE 38

W (COLOR) 41 (AGE) Iowa (BIRTHPLACE) (CITIZENSHIP)

Caddo (COUNTY)

Shreveport (CITY) Texas Ave (STREET) 1830 (HOUSE NO.)

ENUMERATED WITH Not Reported

RELATIONSHIP TO ABOVE Boarder

REMARKS

1920 CENSUS—INDEX
DEPARTMENT OF COMMERCE
BUREAU OF THE CENSUS

A-8

U. S. GOVERNMENT PRINTING OFFICE

D 620

LOUISIANA

D 620

LOUISIANA

[redacted]

Dayharsh Ravis
(INDIVIDUAL)

VOL. 15 E.D. 105

SHEET 10 LINE 9

W (COLOR) 20 (AGE) Missouri (BIRTHPLACE) (CITIZENSHIP)

De Soto (COUNTY)

Frierson (CITY) — (STREET) — (HOUSE NO.)

ENUMERATED WITH Stewart, Rolland O D

RELATIONSHIP TO ABOVE Step Nephew

REMARKS

1920 CENSUS—INDEX
DEPARTMENT OF COMMERCE
BUREAU OF THE CENSUS

A-3

U. S. GOVERNMENT PRINTING OFFICE

D620

Drake, Raymon D

LOUISIANA

VOL. 3 2 E.D. 8

SHEET 5 LINE 45

W 65 Ohio

(COLOR) (AGE) (BIRTHPLACE)

Orleans

(COUNTY)

New Orleans St. Charles 1422

(CITY) (STREET) (HOUSE NO.)

ENUMERATED WITH Henrickson, Matthe.

RELATIONSHIP TO ABOVE Roomer

REMARKS

1920 CENSUS—INDEX
DEPARTMENT OF COMMERCE
BUREAU OF THE CENSUS

A-R

U. S. GOVERNMENT PRINTING OFFICE

D 620

LOUISIANA

D 620

LOUISIANA

Dorsey, Rebecca
(HEAD OF FAMILY)

VOL. 54 E.D. 29

SHEET 8 LINE 14

B 47 Louisiana
(COLOR) (AGE) (BIRTHPLACE) (CITIZENSHIP)

St. Mary
(COUNTY)

Foster
(CITY) (STREET) (HOUSE NO.)

OTHER MEMBERS OF FAMILY

NAME	RELATIONSHIP	AGE	BIRTHPLACE	CITIZENSHIP
Living				
Alone				

1920 CENSUS—INDEX
DEPARTMENT OF COMMERCE
BUREAU OF THE CENSUS

A-4a

D620

LOUISIANA

Dorsey, Rebecca (Mrs) (HUSBAND'S NAME) Vol. 35 E.D. 69

SHEET 6 LINE 32

B (COLOR) 47 (AGE) Mississippi (BIRTHPLACE) _____ (NATIONALITY)

Orleans (COUNTY)

New Orleans (CITY) St. Louis (STREET) 2640 (HOUSE NO.)

ENUMERATED WITH Williams, Tom

RELATIONSHIP TO ABOVE Mother-in-Law

REMARKS _____

1920 CENSUS—INDEX
DEPARTMENT OF COMMERCE
BUREAU OF THE CENSUS

A-3

D620

LOUISIANA

D 620

LOUISIANA

Drake. Reely
(HEAD OF FAMILY)

VOL. 23 E.D. 59

SHEET 14 LINE 25

B 43 Louisiana
(COLOR) (AGE) (BIRTHPLACE)

Iberville
(COUNTY)

Plaquemine
(CITY)

Meriam
(STREET)

(HOUSE NO.)

OTHER MEMBERS OF FAMILY

NAME	RELATION-SHIP	AGE	BIRTHPLACE	CITIZEN-SHIP
Drake. Hazel	w	35	Louisiana	

1920 CENSUS-INDEX
DEPARTMENT OF COMMERCE
BUREAU OF THE CENSUS

A-16

U. S. GOVERNMENT PRINTING OFFICE

D 620

Darcey, Rena
(INDIVIDUAL)

LOUISIANA
VOL. 28 E.D. 53
SHEET 7 LINE 31

B 88 Louisiana
(COLOR) (AGE) (BIRTHPLACE) (CITIZENSHIP)

Lafourche
(COUNTY)

— — —
(CITY) (STREET) (HOUSE NO.)

ENUMERATED WITH Coleman, Arthur

RELATIONSHIP TO ABOVE Mother in law

REMARKS

1920 CENSUS—INDEX
DEPARTMENT OF COMMERCE
BUREAU OF THE CENSUS

A-3

D 620

Deris, Rena
(INDIVIDUAL)

LOUISIANA
VOL. 35 E.D. 104
SHEET 4 LINE 74

W (COLOR) 21 (AGE) Louisiana (BIRTHPLACE)

Orleans (COUNTY)
New Orleans (CITY) St. Philip (STREET) 3001 (HOUSE NO.)

ENUMERATED WITH Courcier, Rodolph

RELATIONSHIP TO ABOVE daughter

REMARKS

1920 CENSUS—INDEX
DEPARTMENT OF COMMERCE
BUREAU OF THE CENSUS

A-B

D 6290

LOUISIANA

VOL. 59 E. D. 104

SHEET 4 LINE 44

De Russy, Rene E. (HEAD OF FAMILY)

M (COLOR) 50 (AGE) Louisiana (BIRTHPLACE) (CITIZENSHIP)

St. Tammany (COUNTY)

Covington (CITY) Monroe (STREET) 1901 (HOUSE NO.)

OTHER MEMBERS OF FAMILY

NAME	RELATION-SHIP	AGE	BIRTHPLACE	CITIZEN-SHIP
De Russy, Margaret	Wf	37	Louisiana	
" Pepe	D	11	Louisiana	
" Evelyn	D	10	Louisiana	

1920 CENSUS—INDEX
DEPARTMENT OF COMMERCE
BUREAU OF THE CENSUS

A-1 a

D620

STATE LOUISIANA

Dorsey Pentha
(INDIVIDUAL)

VOL. 67 E.D. 102

SHEET 27 LINE 88

C (COLOR) 30 (AGE) Louisiana (BIRTHPLACE) (CITIZENSHIP)

Winn
(COUNTY)

Winnfield (CITY) nr Lafayette (STREET) [illegible] (HOUSE NO.)

ENUMERATED WITH Holmes, B. Robert

RELATIONSHIP TO ABOVE Daughter

REMARKS

1920 CENSUS—INDEX
DEPARTMENT OF COMMERCE
BUREAU OF THE CENSUS

A-6

D 620-620

LOUISIANA

VOL. 4 E.D. 8

SHEET 11 LINE 31

Dorcey Renzy
(HEAD OF FAMILY)

5 4 Louisiana
(COLOR) (AGE) (BIRTHPLACE) (CITIZENSHIP)

Assumption
(COUNTY)

(CITY) (STREET) (HOUSE NO.)

OTHER MEMBERS OF FAMILY

NAME	RELATION-SHIP	AGE	BIRTHPLACE	CITIZEN-SHIP
Dorcey Renzy	H	44	Louisiana	
Cleveland	S	17	Louisiana	
Louisa	D	20	Louisiana	
Felix	S	11	Louisiana	
Lucile	D	10	Louisiana	

1920 CENSUS—INDEX
DEPARTMENT OF COMMERCE
BUREAU OF THE CENSUS

see Dr

C

A-18

U. S. GOVERNMENT PRINTING OFFICE

STATE Louisiana

Dorcey Renzy
HEAD OF FAMILY—CONTINUED

OTHER MEMBERS OF FAMILY—CONTINUED

NAME	RELATION-SHIP	AGE	BIRTHPLACE	CITIZEN-SHIP
Dorcey Paul	S	6	Louisiana	
— Preston	S	2 10/12	Louisiana	

1920 CENSUS—INDEX
DEPARTMENT OF COMMERCE
BUREAU OF THE CENSUS

Vell
1

A-15

D 620

LOUISIANA

Lorsey Bhetta
(HEAD OF FAMILY)

VOL. 13 E.D. 20

SHEET 2 LINE 61

(COLOR) (AGE) (BIRTHPLACE) (CITIZENSHIP)

(COUNTY)

(CITY) (STREET) (HOUSE NO.)

OTHER MEMBERS OF FAMILY

NAME	RELATIONSHIP	AGE	BIRTHPLACE	CITIZENSHIP

1920 CENSUS—INDEX
DEPARTMENT OF COMMERCE
BUREAU OF THE CENSUS

A-1a

D 620

LOUISIANA

D 620

Dorsey, Rial
(HEAD OF FAMILY)

LOUISIANA
VOL. 30 E.D. 76
SHEET 14 LINE 32

B 27 Louisiana
(COLOR) (AGE) (BIRTHPLACE)

Morehouse
(COUNTY)

(CITY) (STREET) (HOUSE NO.)

OTHER MEMBERS OF FAMILY

NAME	RELATION-SHIP	AGE	BIRTHPLACE	CITIZEN-SHIP
Dorsey, Mary	W	25	Louisiana	
Mark	S	3	Louisiana	
Roberta	D	1	Louisiana	

1920 CENSUS—INDEX
DEPARTMENT OF COMMERCE
BUREAU OF THE CENSUS

A-16

D 620

LOUISIANA

Deursey Richard (HEAD OF FAMILY)

VOL. 41 E.D. 189

SHEET 6 LINE 8

W (COLOR) 25 (AGE) Louisiana (BIRTHPLACE) (CITIZENSHIP)

Orleans (COUNTY)

New Orleans (CITY) Ninth (STREET) 905 (HOUSE NO.)

OTHER MEMBERS OF FAMILY

NAME	RELATIONSHIP	AGE	BIRTHPLACE	CITIZENSHIP
Deursey Maggie	W	25	Louisiana	
— Margaret	D	2 5/12	Louisiana	
— Richard Jr	S	5/12	Louisiana	
— Carolina	ML	62	Louisiana	
Torrence Christopher	N	18	Louisiana	

1920 CENSUS—INDEX
DEPARTMENT OF COMMERCE
BUREAU OF THE CENSUS

A-1a

D 620

LOUISIANA

Dorsey Richard
(HEAD OF FAMILY)

VOL. 62 E.D. 120

SHEET 8 LINE 22

B (COLOR) [illegible] (AGE) Louisiana (BIRTHPLACE) (CITIZENSHIP)

Tensas (COUNTY)

(CITY) (STREET) (HOUSE NO.)

OTHER MEMBERS OF FAMILY

NAME	RELATIONSHIP	AGE	BIRTHPLACE	CITIZENSHIP
Dorsey, Isabel	Sw	28	Louisiana	
Mary	"	30	Louisiana	
Lenia	D	12	Louisiana	
Robert	"	[illegible]	Louisiana	

1920 CENSUS—INDEX
DEPARTMENT OF COMMERCE
BUREAU OF THE CENSUS

A-1a

U. S. GOVERNMENT PRINTING OFFICE

D 620

LOUISIANA

D620

LOUISIANA

Dorsey, Richard (HEAD OF FAMILY)

VOL. 1 E.D. 1

SHEET 14 LINE 33

3 (COLOR) 38 (AGE) Louisiana (BIRTHPLACE) (CITIZENSHIP)

Assumption (COUNTY)

(CITY) (STREET) (HOUSE NO.)

OTHER MEMBERS OF FAMILY

NAME	RELATION-SHIP	AGE	BIRTHPLACE	CITIZEN-SHIP
Dorsey Philomine	W	35	Louisiana	
Henry	S	11	Louisiana	
Mildred	S	8	Louisiana	
Irma	D	6	Louisiana	
Hazel	D	2 1/12	Louisiana	

1920 CENSUS INDEX
DEPARTMENT OF COMMERCE
BUREAU OF THE CENSUS

A-16

U. S. GOVERNMENT PRINTING OFFICE

D 620

LOUISIANA

Dorsey, Richard (HEAD OF FAMILY)

VOL. 45 E.D. 253

SHEET 1 LINE 45

B (COLOR) 45 (AGE) Louisiana (BIRTHPLACE) (CITIZENSHIP)

Orleans (COUNTY)

New Orleans (CITY) Verret (STREET) 1340 (HOUSE NO.)

OTHER MEMBERS OF FAMILY

NAME	RELATIONSHIP	AGE	BIRTHPLACE	CITIZENSHIP
Dorsey, Sophie	W	37	Louisiana	
" Mary	M	67	~~Louisiana~~ Virginia	

1920 CENSUS—INDEX
DEPARTMENT OF COMMERCE
BUREAU OF THE CENSUS

A-1a

U. S. GOVERNMENT PRINTING OFFICE

D620

Dorsey, Richard J.
(HEAD OF FAMILY)

STATE LOUISIANA
VOL. 2 E.D. 18
SHEET 2 LINE 19

B (COLOR) 47 (AGE) Louisiana (BIRTHPLACE)

Allen (COUNTY)
Kinder (CITY) (STREET) (HOUSE NO.)

OTHER MEMBERS OF FAMILY

NAME	RELATION-SHIP	AGE	BIRTHPLACE	CRUSH-ED
Dorsey, Frances	W	37	Louisiana	
Elnora	D	17	Louisiana	
Robert	S	16	Louisiana	
Albert	S	15	Louisiana	
Carrie	D	14	Louisiana	

1920 CENSUS—INDEX
DEPARTMENT OF COMMERCE
BUREAU OF THE CENSUS

#par #2

A-16

STATE Louisiana

Doesey, Richard J
HEAD OF FAMILY—CONTINUED

OTHER MEMBERS OF FAMILY—CONTINUED

NAME	RELATIONSHIP	AGE	BIRTHPLACE	CITIZENSHIP
Doesey, Ernest	S	11	Louisiana	
" Leola	D	10	Louisiana	
" Henry	S	7	Louisiana	

1920 CENSUS—INDEX
DEPARTMENT OF COMMERCE
BUREAU OF THE CENSUS

*2 all #1

A-3b

D 620

LOUISIANA

Deris, Rinehard (HEAD OF FAMILY)

VOL. 25 E.D. 2

SHEET 11 LINE 1

W (COLOR) 60 (AGE) France (BIRTHPLACE) 1890 Na 1900 (CITIZENSHIP)

Jefferson Parish (COUNTY)

Gretna (CITY) Lafayette (STREET) 632 (HOUSE NO.)

OTHER MEMBERS OF FAMILY

NAME	RELATIONSHIP	AGE	BIRTHPLACE	CITIZENSHIP
Deris, Lizzie	D	29	Louisiana	
Leona	D	17	Louisiana	

1920 CENSUS—INDEX
DEPARTMENT OF COMMERCE
BUREAU OF THE CENSUS

A-1a

D620

LOUISIANA

Dorsey Violet (HEAD OF FAMILY)

VOL. 30 E. D. 75

SHEET 12 LINE 26

Mu (COLOR) 5 (AGE) Louisiana (BIRTHPLACE) (CITIZENSHIP)

Morehouse (COUNTY)

Oak Ridge (CITY) (STREET) (HOUSE NO.)

OTHER MEMBERS OF FAMILY

NAME		RELATIONSHIP	AGE	BIRTHPLACE	CITIZENSHIP
Dorsey	Sicre	D	23	Louisiana	
"	Dates	S	11	Louisiana	
"	Isac	S	8	Louisiana	

1920 CENSUS—INDEX
DEPARTMENT OF COMMERCE
BUREAU OF THE CENSUS

A-1a

D 620

LOUISIANA

Dossie Bobena
(INDIVIDUAL)

VOL. 15 E.D. 112

SHEET 1 LINE 61

B 1/12 Louisiana
(COLOR) (AGE) (BIRTHPLACE) (CITIZENSHIP)

Desoto
(COUNTY)

(CITY) (STREET) (HOUSE NO.)

ENUMERATED WITH Walker, Albert

RELATIONSHIP TO ABOVE Grand Daughter

REMARKS

1920 CENSUS—INDEX
DEPARTMENT OF COMMERCE
BUREAU OF THE CENSUS

U. S. GOVERNMENT PRINTING OFFICE (1919-1920)

D 620

Dorsey Robert
(HEAD OF FAMILY)

LOUISIANA
VOL. 23 E. D. 63
SHEET 21 LINE 28

B 41 Louisiana
(OWNED) (AGE) (BIRTHPLACE) (CITIZENSHIP)

Iberville
(COUNTY)

(CITY) (STREET) (HOUSE NO.)

OTHER MEMBERS OF FAMILY

NAME	RELATION-SHIP	AGE	BIRTHPLACE	CITIZEN-SHIP
Dorsey, Malvina	W	35	Louisiana	

1920 CENSUS—INDEX
DEPARTMENT OF COMMERCE
BUREAU OF THE CENSUS

A-16

U. S. GOVERNMENT PRINTING OFFICE

D 620

Dorsey, Robt.
(HEAD OF FAMILY)

LOUISIANA

VOL. 20 E.D. 36

SHEET 17 LINE 37

B — 32. Louisiana
(RACE) (AGE) (BIRTHPLACE)

Franklin
(COUNTY)

Gilbert
(CITY)

(STREET)

(HOUSE NO.)

OTHER MEMBERS OF FAMILY

NAME	RELATION-SHIP	AGE	BIRTHPLACE	CITIZEN-SHIP
Dorsey, Bertha	W	19	Louisiana	

1920 CENSUS—INDEX
DEPARTMENT OF COMMERCE
BUREAU OF THE CENSUS

A-1a

D 620

LOUISIANA

Driggs, Robert (HEAD OF FAMILY)

VOL. 60 E.D. 130

SHEET 8 LINE 10

W (COLOR) 25 (AGE) Louisiana (BIRTHPLACE) (CITIZENSHIP)

Union (COUNTY)

(CITY) (STREET) (HOUSE NO.)

OTHER MEMBERS OF FAMILY

NAME	RELATIONSHIP	AGE	BIRTHPLACE	CITIZENSHIP
Driggs, Rosebud	W	23	Louisiana	

1920 CENSUS—INDEX
DEPARTMENT OF COMMERCE
BUREAU OF THE CENSUS

A-1a

D 620

LOUISIANA

D 620

Drees, Robert
(HEAD OF FAMILY)

LOUISIANA
VOL. 39 E.D. 155
SHEET 2 LINE 28

W 35 Louisiana
(COLOR) (AGE) (BIRTHPLACE)

Orleans
(COUNTY)

New Orleans Tupelo 702
(CITY) (STREET) (HOUSE NO.)

OTHER MEMBERS OF FAMILY

NAME	RELATION-SHIP	AGE	BIRTHPLACE	CITIZEN-SHIP
Drees Flotilde	W	22	Louisiana	
" Robert	S	4 2/12	Louisiana	

1920 CENSUS—INDEX
DEPARTMENT OF COMMERCE
BUREAU OF THE CENSUS

A-1a

D 620

LOUISIANA

Dorsey, Robert (HEAD OF FAMILY)

VOL. 42 E. D. 208

SHEET 7 LINE 60

B (COLOR) 51 (AGE) Louisiana (BIRTHPLACE) (CITIZENSHIP)

Orleans (COUNTY)

New Orleans (CITY) Amelia (STREET) 1019 (HOUSE NO.)

OTHER MEMBERS OF FAMILY

NAME	RELATION-SHIP	AGE	BIRTHPLACE	CITIZEN-SHIP
Dorsey, Mary	W	44	Louisiana	
Dorsey, Charles	S	22	Louisiana	
Walker, Freddie	Ad S.	3 5/12	Louisiana	

1920 CENSUS—INDEX
DEPARTMENT OF COMMERCE
BUREAU OF THE CENSUS

A-18

U. S. GOVERNMENT PRINTING OFFICE

*D620

Doeux, Robert
(HEAD OF FAMILY)

STATE LOUISIANA
VOL. 39 E.D. 159
SHEET 18 LINE 77

W (COLOR) 47 (AGE) Louisiana (BIRTHPLACE) (CITIZENSHIP)

Orleans (COUNTY)

New Orleans (CITY) St Ferdinand (STREET) 1730 (HOUSE NO.)

OTHER MEMBERS OF FAMILY

NAME	RELATIONSHIP	AGE	BIRTHPLACE	CITIZENSHIP
Doeux, Lizzie	W	47	Louisiana	
- Robert	S	18	Louisiana	
- Aleste	D	16	Louisiana	
- Guy	S	14	Louisiana	
- Adele	D	11	Louisiana	

1920 CENSUS—INDEX
DEPARTMENT OF COMMERCE
BUREAU OF THE CENSUS

A-1a

See Drery, Robert

D 620

LOUISIANA

D 620

LOUISIANA

Dorsey, Robert (HEAD OF FAMILY)

VOL. 32 E.D. 32

SHEET 1 LINE 46

B (COLOR) 55 (AGE) Louisiana (BIRTHPLACE)

Orleans (COUNTY)

New Orleans (CITY) Dryades (STREET) 149 (HOUSE NO.)

OTHER MEMBERS OF FAMILY

NAME	RELATION-SHIP	AGE	BIRTHPLACE	CITIZEN-SHIP
Dorsey, Katie	W	W/C	Louisiana	
Mary E.	D	2/12	Louisiana	
Caldwell, Jno	R	43	Louisiana	

1920 CENSUS—INDEX
DEPARTMENT OF COMMERCE
BUREAU OF THE CENSUS

U. S. GOVERNMENT PRINTING OFFICE

A-1a

D 620

LOUISIANA

[illegible] (HEAD OF FAMILY)

VOL. 22 E.D. 18

SHEET 15 LINE 1

[illegible] (COLOR) [illegible] (AGE) Louisiana (BIRTHPLACE) (CITIZENSHIP)

[illegible] (COUNTY)

New Iberia (CITY) Madison (STREET) 640 (HOUSE NO.)

OTHER MEMBERS OF FAMILY

NAME	RELATIONSHIP	AGE	BIRTHPLACE	CITIZENSHIP
[illegible]	[illegible]	27	Louisiana	
[illegible]	[illegible]	4½	Louisiana	

1920 CENSUS—INDEX
DEPARTMENT OF COMMERCE
BUREAU OF THE CENSUS

A-1B

U. S. GOVERNMENT PRINTING OFFICE

D620

LOUISIANA

Dorsey, Robert (HEAD OF FAMILY)

VOL. 39 E.D. 153

SHEET 12 LINE 62

B (COLOR) 31 (AGE) Louisiana (BIRTHPLACE) (CITIZENSHIP)

Orleans (COUNTY)

New Orleans (CITY) Forstall (STREET) 601 (HOUSE NO.)

OTHER MEMBERS OF FAMILY

NAME	RELATIONSHIP	AGE	BIRTHPLACE	CITIZENSHIP
Dorsey Mary	W	40	Louisiana	
Wiggins Eugene	Sd	16	Louisiana	

1920 CENSUS—INDEX
DEPARTMENT OF COMMERCE
BUREAU OF THE CENSUS

A-1a

D620

STATE LOUISIANA

Dorsey, Robert
(LAST NAME OF FAMILY)

VOL. 44 E.D. 249

SHEET 1 LINE 38

B (COLOR) 46 (AGE) Louisiana (BIRTHPLACE)

Orleans (COUNTY)

New Orleans (CITY) Broadway 2918 (STREET) (HOUSE NO.)

OTHER MEMBERS OF FAMILY

NAME	RELATION-SHIP	AGE	BIRTHPLACE	CITIZEN-SHIP
Dorsey, Alma	W	40	Louisiana	
" Lorna	D	17	Louisiana	

1920 CENSUS—INDEX
DEPARTMENT OF COMMERCE
BUREAU OF THE CENSUS

A-16

U. S. GOVERNMENT PRINTING OFFICE

D620

STATE LOUISIANA

Davis, Robert (HEAD OF FAMILY)

VOL. 39 E.D. 159

SHEET 1E LINE 3E

W (COLOR) 20 (AGE) Louisiana (BIRTHPLACE) (CITIZENSHIP)

Orleans (COUNTY)

New Orleans (CITY) Dubigny (STREET) 2703 (HOUSE NO.)

OTHER MEMBERS OF FAMILY

NAME	RELATIONSHIP	AGE	BIRTHPLACE	CITIZENSHIP
Davis, Annie	W	18	Louisiana	
(See Davis, Robert)				

1940 CENSUS—INDEX
DEPARTMENT OF COMMERCE
BUREAU OF THE CENSUS

A-1a

U. S. GOVERNMENT PRINTING OFFICE

D620

Dorsey Robert
(HEAD OF FAMILY)

LOUISIANA
VOL. 33 E.D. 44
SHEET 20 LINE 25

B (COLOR) 26 (AGE) Louisiana (BIRTHPLACE) (CITIZENSHIP)

Orleans (COUNTY)

New Orleans (CITY) Cypress (STREET) 2006 (HOUSE NO.)

OTHER MEMBERS OF FAMILY

NAME	RELATIONSHIP	AGE	BIRTHPLACE	CITIZENSHIP
Dorsey Josephine	W	48	Louisiana	
— Elnera	D	4	Louisiana	

1920 CENSUS—INDEX
DEPARTMENT OF COMMERCE
BUREAU OF THE CENSUS

A-1a

II 620

LOUISIANA

Darsey Robert
(INDIVIDUAL)

VOL. 34 E.D. 65

SHEET 11 LINE 5

B 24 Mississippi
(COLOR) (AGE) (BIRTHPLACE) (CITIZENSHIP)

Orleans
(COUNTY)

New Orleans Brinville 1712
(CITY) (STREET) (HOUSE NO.)

ENUMERATED WITH Turner Charley

RELATIONSHIP TO ABOVE Roomer

REMARKS

1920 CENSUS—INDEX
DEPARTMENT OF COMMERCE
BUREAU OF THE CENSUS

A-3

U. S. GOVERNMENT PRINTING OFFICE

LOUISIANA

D620

Dorsey, Robert A
(HEAD OF FAMILY)

LOUISIANA
VOL. 49 E.D. 23
SHEET 12 LINE 25

3 40 Louisiana
(COLOR) (AGE) (BIRTHPLACE) (CITIZENSHIP)

Lincoln
(COUNTY)

(CITY) (STREET) (HOUSE NO.)

OTHER MEMBERS OF FAMILY

NAME	RELATIONSHIP	AGE	BIRTHPLACE	CITIZENSHIP
Dorsey Mary	W	36	Louisiana	
Robert	S	21	Louisiana	
Edward	S	18	Louisiana	
Laura	D	15	Louisiana	
William	S	12	Louisiana	

1920 CENSUS—INDEX
DEPARTMENT OF COMMERCE
BUREAU OF THE CENSUS

See #2

A-16

Dorsey Robert A

(HEAD OF FAMILY—CONTINUED)

STATE Louisiana

OTHER MEMBERS OF FAMILY—CONTINUED

NAME	RELATIONSHIP	AGE	BIRTHPLACE	CITIZENSHIP
Dorsey Pinkney	D	11	Louisiana	
Rosa	D	7	Louisiana	
Bula	D	6	Louisiana	
Jackson	S	5	Louisiana	
Isaac	S	2	Louisiana	
Charley	S	1/12	Louisiana	

1920 CENSUS—INDEX
DEPARTMENT OF COMMERCE
BUREAU OF THE CENSUS

#2 Reel #1

A-1b

D 620

Dark Robert L
(HEAD OF FAMILY)

LOUISIANA

VOL. 20 E.D. 41

SHEET 11 LINE 33

W 41 Louisiana
(COLOR) (AGE) (BIRTHPLACE) (CITIZENSHIP)

Franklin
(COUNTY)

(CITY) (STREET) (HOUSE NO.)

OTHER MEMBERS OF FAMILY

NAME	RELATIONSHIP	AGE	BIRTHPLACE	CITIZENSHIP
Dark Cora E	W	43	Louisiana	
- Link	S	23	Louisiana	
- Della	D	21	Louisiana	
- Clayton	S	19	Louisiana	
- Wady	D	17	Louisiana	

1920 CENSUS—INDEX
DEPARTMENT OF COMMERCE
BUREAU OF THE CENSUS

A-1a

111 #2

STATE Louisiana

Dark, Robert L.
(HEAD OF FAMILY—CONTINUED)

OTHER MEMBERS OF FAMILY—CONTINUED

NAME	RELATIONSHIP	AGE	BIRTHPLACE	CITIZENSHIP
Dark, Willie	D	14	Louisiana	
" Ethel	D	10	Louisiana	
" Carl	S	7	Louisiana	
" Bobie Lee	D	1 1/12	Louisiana	

1920 CENSUS—INDEX
DEPARTMENT OF COMMERCE
BUREAU OF THE CENSUS

A-1b

U. S. GOVERNMENT PRINTING OFFICE

Inset.

D620

LOUISIANA

Derrick, Robert L. (HEAD OF FAMILY)

VOL. 20 E.D. 38

SHEET 17 LINE 85

W (COLOR) 28 (AGE) Mississippi (BIRTHPLACE) (CITIZENSHIP)

Franklin (COUNTY)

(CITY) (STREET) (HOUSE NO.)

OTHER MEMBERS OF FAMILY

NAME	RELATIONSHIP	AGE	BIRTHPLACE	CITIZENSHIP
Derrick, Lettie O	W	27	Mississippi	
Leeroy L	S	7	Mississippi	
Claddie	D	5	Mississippi	
John E	S	3	Mississippi	
Bertie	D	1	Louisiana	
		12		

1920 CENSUS—INDEX
DEPARTMENT OF COMMERCE
BUREAU OF THE CENSUS

A-1a

U. S. GOVERNMENT PRINTING OFFICE

Pan # 2

STATE Louisiana

Derrick, Robert L
(HEAD OF FAMILY—CONTINUED)

OTHER MEMBERS OF FAMILY—CONTINUED

NAME	RELATION-SHIP	AGE	BIRTHPLACE	CITIZEN-SHIP
Derrick, Cortiat	S	11/12	Louisiana	
Jackson, Jamie M	H M	32	Mississippi	

1920 CENSUS—INDEX
DEPARTMENT OF COMMERCE
BUREAU OF THE CENSUS

E.D. 2 Sh. #1

A-1b

D 620

LOUISIANA

Dark Robert L
(HEAD OF FAMILY)

VOL. 10 E.D. 36

SHEET 3 LINE 5-5

W M 65
(COLOR) (AGE)

Tennessee
(BIRTHPLACE)

(CITIZENSHIP)

Caddo
(COUNTY)

(CITY)

(STREET)

(HOUSE NO.)

OTHER MEMBERS OF FAMILY

NAME	RELATION-SHIP	AGE	BIRTHPLACE	CITIZEN-SHIP
Dark, Tina L	w	73	Alabama	

1920 CENSUS—INDEX
DEPARTMENT OF COMMERCE
BUREAU OF THE CENSUS

A-3a

U. S. GOVERNMENT PRINTING OFFICE

D 620

LOUISIANA

Drake, Roberta (INDIVIDUAL)

VOL. E E.D. 43

SHEET 11 LINE 15

mu (COLOR) 21 (AGE) Louisiana (BIRTHPLACE) _____ (BIRTHPLACE)

Calcasieu (COUNTY)

Lake Charles (CITY) Ward (STREET) 303 (HOUSE NO.)

ENUMERATED WITH Newman, Arch H.

RELATIONSHIP TO ABOVE Servant Maid

REMARKS

1920 CENSUS—INDEX
DEPARTMENT OF COMMERCE
BUREAU OF THE CENSUS

A-3

D620

LOUISIANA

Dunk Rodolf
(HEAD OF FAMILY)

VOL. 6 E.D. 107

SHEET 17 LINE 56

W (COLOR) 27 (AGE) Louisiana (BIRTHPLACE)

Vermilion (COUNTY)

(CITY) (STREET) (HOUSE NO.)

OTHER MEMBERS OF FAMILY

NAME	RELATIONSHIP	AGE	BIRTHPLACE	CITIZENSHIP
Dunk, Pota	W	25	Louisiana	
Rosbell	D	3	Louisiana	

1920 CENSUS—INDEX
DEPARTMENT OF COMMERCE
BUREAU OF THE CENSUS

A-1a

D 620

Dorsey, Rosa
(HEAD OF FAMILY)

LOUISIANA

VOL. 13 E.D. 9

SHEET 4 LINE 20

B 24 Louisiana
(COLOR) (AGE) (BIRTHPLACE) (CITIZENSHIP)

Catahoula
(COUNTY)

(STREET) (HOUSE NO.)

OTHER MEMBERS OF FAMILY

NAME	RELATION-SHIP	AGE	BIRTHPLACE	CITIZEN-SHIP
Living alone				

1920 CENSUS—INDEX
DEPARTMENT OF COMMERCE
BUREAU OF THE CENSUS

A-1a

U. S. GOVERNMENT PRINTING OFFICE 11—1924

D 620

D 620

Dorsey (INDIVIDUAL) Rosa

LOUISIANA

VOL. 33 E.D. 51

SHEET 2 LINE 22

B (COLOR) 42 (AGE) Louisiana (BIRTHPLACE) _____ (CITIZENSHIP)

Orleans (COUNTY)

New Orleans (CITY) Gravier (STREET) 5 (HOUSE NO.)

ENUMERATED WITH City Hospital for Mental Diseases - Insane

RELATIONSHIP TO ABOVE Patient

REMARKS _____

1920 CENSUS—INDEX
DEPARTMENT OF COMMERCE
BUREAU OF THE CENSUS

A-3

U. S. GOVERNMENT PRINTING OFFICE 1—1921

D 620

LOUISIANA

Dorsey, Rosa (INDIVIDUAL)

VOL. 37 E.D. 123

SHEET 10 LINE 91

B (COLOR) 42 (AGE) Louisiana (BIRTHPLACE)

Orleans (COUNTY)

New Orleans (CITY) N. Roman (STREET) 1515 (HOUSE NO.)

ENUMERATED WITH Guilliott, Willie

RELATIONSHIP TO ABOVE Housekeeper

REMARKS

1920 CENSUS—INDEX
DEPARTMENT OF COMMERCE
BUREAU OF THE CENSUS

A-2

D 620

LOUISIANA

Dorsey, Rosa
(INDIVIDUAL)

VOL. 27 E.D. 73

SHEET 9 LINE 40

Mw (COLOR) 18 (AGE) Louisiana (BIRTHPLACE)

Jefferson Davis
(COUNTY)

(CITY) (STREET) (HOUSE NO.)

ENUMERATED WITH Johnson, Cornelia

RELATIONSHIP TO ABOVE niece

REMARKS

1920 CENSUS—INDEX
DEPARTMENT OF COMMERCE
BUREAU OF THE CENSUS

A-3

U. S. GOVERNMENT PRINTING OFFICE (1—1920)

D 620

LOUISIANA

Dorsey, Rosa B
(INDIVIDUAL)

VOL. 62 E.D. 116

SHEET 2B LINE 28

Mu (COLOR) 14 (AGE) Louisiana (BIRTHPLACE)

Tensas (COUNTY)

St Joseph (CITY) (STREET) (HOUSE NO.)

ENUMERATED WITH Lee, Augustus

RELATIONSHIP TO ABOVE Step Daughter

REMARKS

1920 CENSUS—INDEX
DEPARTMENT OF COMMERCE
BUREAU OF THE CENSUS

A-3

U. S. GOVERNMENT PRINTING OFFICE

D 620

D 620

LOUISIANA

Derrick, Rosalie
(INDIVIDUAL)

VOL. 32 E.D. 6

SHEET 3 LINE 72

W (COLOR) 1 11/12 (AGE) United States (BIRTHPLACE) (CITIZENSHIP)

Orleans (COUNTY)

New Orleans (CITY) Magazine (STREET) 1507 (HOUSE NO.)

ENUMERATED WITH St Vincents Infant Asylum

RELATIONSHIP TO ABOVE Inmate

REMARKS

1920 CENSUS—INDEX
DEPARTMENT OF COMMERCE
BUREAU OF THE CENSUS

A-6

D 620

STATE LOUISIANA

Davis, Rose
(INDIVIDUAL)

VOL. 47 E.D. 90

SHEET 9 LINE 73

B 60 Louisiana
(SEX) (AGE) (BIRTHPLACE)

Pointe Coupee
(COUNTY)

(CITY) (STREET) (HOUSE NO.)

ENUMERATED WITH Davis, Caroline

RELATIONSHIP TO ABOVE Mother

REMARKS See Davis, Rose

1920 CENSUS—INDEX
DEPARTMENT OF COMMERCE
BUREAU OF THE CENSUS

A-3

D 620

STATE LOUISIANA

Dore, Rose
(INDIVIDUAL)

VOL. 50 E.D. 50

SHEET 1A LINE 51

B (COLOR) 1 9/12 (AGE) Louisiana (BIRTHPLACE)

St John the Baptist
(COUNTY)

(CITY) (STREET) (HOUSE NO.)

ENUMERATED WITH Not Reported

RELATIONSHIP TO ABOVE Daughter

REMARKS apparently daughter of Dore, Ernestine

1920 CENSUS—INDEX
DEPARTMENT OF COMMERCE
BUREAU OF THE CENSUS

A-8

D620

LOUISIANA
STATE

Dorsey, Rose
(INDIVIDUAL)

VOL. 49 E.D. 73
SHEET 13 LINE 76

B | 70 | Louisiana | |
(COLOR) | (AGE) | (BIRTHPLACE) | (NATIONALITY)

Caddo
(COUNTY)

(CITY) | (STREET) | (HOUSE NO.)

ENUMERATED WITH Dorsey, Chester

RELATIONSHIP TO ABOVE Mother

REMARKS

1920 CENSUS—INDEX
DEPARTMENT OF COMMERCE
BUREAU OF THE CENSUS

A-5

D 620

STATE LOUISIANA

Daroche, Rosena
(INDIVIDUAL)

VOL. 63 ED. 101

SHEET 7 LINE 69

W (COLOR) 41 (AGE) Louisiana (BIRTHPLACE)

Terrebonne (COUNTY)

(CITY) (STREET) (HOUSE NO.)

ENUMERATED WITH Thibodeaux, Benjimen

RELATIONSHIP TO ABOVE Sister-in law

REMARKS

1920 CENSUS—INDEX
DEPARTMENT OF COMMERCE
BUREAU OF THE CENSUS

A-3

D620

Dorsey Ross S
(HEAD OF FAMILY)

LOUISIANA

VOL. 13 E.D. 18

SHEET 9 LINE 10

(COLOR) (AGE) Louisiana (BIRTHPLACE) (CITIZENSHIP)

Concordia
(COUNTY)

Vidalia
(CITY) (STREET) (HOUSE NO.)

OTHER MEMBERS OF FAMILY

NAME	RELATIONSHIP	AGE	BIRTHPLACE	CITIZENSHIP
[illegible]				

1920 CENSUS - INDEX
DEPARTMENT OF COMMERCE
BUREAU OF THE CENSUS

A-1a

D 620

LOUISIANA

Dorsey Rubie
(INDIVIDUAL)

VOL. 40 E.D. 176

SHEET 10 LINE 81

8 (COLOR) 12 (AGE) Louisiana (BIRTHPLACE) (CITIZENSHIP)

Orleans (COUNTY)

New Orleans (CITY) Philip (STREET) 2003 (HOUSE NO.)

ENUMERATED WITH Collins, Steve

RELATIONSHIP TO ABOVE Adopted - Daughter

REMARKS

1920 CENSUS—INDEX
DEPARTMENT OF COMMERCE
BUREAU OF THE CENSUS

A-3

U. S. GOVERNMENT PRINTING OFFICE

D 620

LOUISIANA

Desroughy, Ruby
(INDIVIDUAL)

VOL. 61 E.D. 92

SHEET 14 LINE 79

W 22 Louisiana
(COLOR) (AGE) (BIRTHPLACE)

Vernon
(COUNTY)

Leesville Anacoco
(CITY) (STREET)

ENUMERATED WITH Fuldony, Robert

RELATIONSHIP TO ABOVE Companion

REMARKS

1920 CENSUS—INDEX
DEPARTMENT OF COMMERCE
BUREAU OF THE CENSUS

A-3

D 620

LOUISIANA

Dorsey, Ruby (INDIVIDUAL)

VOL. 13 E.D. 17

SHEET 7 LINE 25

B (COLOR) 2 (AGE) Louisiana (BIRTHPLACE) (CITIZENSHIP)

Concordia (COUNTY)

Willetts (CITY) Funt (STREET) 6 (HOUSE NO.)

ENUMERATED WITH Morris Thomas

RELATIONSHIP TO ABOVE Grand-daughter

REMARKS

1920 CENSUS—INDEX
DEPARTMENT OF COMMERCE
BUREAU OF THE CENSUS

A-3

U. S. GOVERNMENT PRINTING OFFICE

D 620

LOUISIANA

PUERTO RICO

De Russy, Ruth
(INDIVIDUAL)

VOL. 4 E.D. 219

SHEET 17 LINE 41

N | 22 | Louisiana | | |
(COLOR) | (AGE) | (BIRTHPLACE) | | (CITIZENSHIP)

Orleans
(COUNTY)

New Orleans | General Pershing | 2735
(CITY) | (STREET) | (HOUSE NO.)

ENUMERATED WITH Hokes, Hobart N.

RELATIONSHIP TO ABOVE Daughter

REMARKS

see De Russy, Ruth

1920 CENSUS—INDEX
DEPARTMENT OF COMMERCE
BUREAU OF THE CENSUS

A-2

D620

LOUISIANA

[redacted]

De Russy, Ruth V.
(INDIVIDUAL)

VOL. 42 E.D. 219

SHEET 17 LINE 42

W. (COLOR) 1 1/2 (AGE) Louisiana (BIRTHPLACE) (CITIZENSHIP)

Orleans (COUNTY)

New Orleans (CITY) General Pershing (STREET) 2735 (HOUSE NO.)

ENUMERATED WITH Hokes, Hobart H.

RELATIONSHIP TO ABOVE Granddaughter

REMARKS

see De Rurry, Ruth V.

1920 CENSUS—INDEX
DEPARTMENT OF COMMERCE
BUREAU OF THE CENSUS

A-2

U. S. GOVERNMENT PRINTING OFFICE

D 620

[illegible] (HEAD OF FAMILY)

LOUISIANA

VOL. 5[illegible] E. D. 82

SHEET 10 LINE 78

(COLOR) (AGE) Louisiana (BIRTHPLACE) (CITIZENSHIP)

St Mary (COUNTY)

(CITY) (STREET) (HOUSE NO.)

OTHER MEMBERS OF FAMILY

NAME	RELATIONSHIP	AGE	BIRTHPLACE	CITIZENSHIP
D. [illegible]	[illegible]	[illegible]	Louisiana	
[illegible]	[illegible]	[illegible]	Louisiana	

1920 CENSUS—INDEX
DEPARTMENT OF COMMERCE
BUREAU OF THE CENSUS

A-1a

U. S. GOVERNMENT PRINTING OFFICE

D 620

LOUISIANA

Dorsey, S (INDIVIDUAL)

VOL. 18 E.D. 46

SHEET 7 LINE 86

Col (COLOR) 37 (AGE) Louisiana (BIRTHPLACE) ____ (NATIVITY)

East Feliciana (COUNTY)

Jackson (CITY) ____ (STREET) ____ (HOUSE NO.)

ENUMERATED WITH East Louisiana Hospital for the Insane

RELATIONSHIP TO ABOVE Inmate

REMARKS

1920 CENSUS—INDEX
DEPARTMENT OF COMMERCE
BUREAU OF THE CENSUS

A-3

U. S. GOVERNMENT PRINTING OFFICE 16—[illegible]

D 620

STATE LOUISIANA

Dark, S A (Mrs.)
(HEAD OF FAMILY)

VOL. 61 E.D. 138

SHEET 22 LINE 47

W 52 Louisiana
(COLOR) (AGE) (BIRTHPLACE) (CITIZENSHIP)

West Carroll
(COUNTY)

Oak Grove
(CITY)

(STREET) (HOUSE NO.)

OTHER MEMBERS OF FAMILY

NAME	RELATION-SHIP	AGE	BIRTHPLACE	CITIZEN-SHIP
Dark, Dug.	S	25	Louisiana	
" Vera	D	16	Louisiana	
Gardner, Denny	Bo	21	Arkansas	

1920 CENSUS—INDEX
DEPARTMENT OF COMMERCE
BUREAU OF THE CENSUS

A-16

U. S. GOVERNMENT PRINTING OFFICE

D 620

LOUISIANA

Drake, Sadie
(INDIVIDUAL)

VOL. 11 E. D. 42

SHEET 2 LINE 89

W (COLOR) 21 (AGE) Texas (BIRTHPLACE) (CITIZENSHIP)

Caddo
(COUNTY)

Shreveport (CITY) Edwards (STREET) 215 (HOUSE NO.)

ENUMERATED WITH Taylor, John H.

RELATIONSHIP TO ABOVE Roomer

REMARKS

1920 CENSUS—INDEX
DEPARTMENT OF COMMERCE
BUREAU OF THE CENSUS

A-2

U. S. GOVERNMENT PRINTING OFFICE

D 620 0

LOUISIANA

D 620

Dorsey, Sallie
(HEAD OF FAMILY)

LOUISIANA

VOL. 13 E.D. 12

SHEET 5 LINE 5

W 57 Louisiana
(COLOR) (AGE) (BIRTHPLACE) (RELATIONSHIP)

Catahoula
(COUNTY)

(CITY) (STREET) (HOUSE NO.)

OTHER MEMBERS OF FAMILY

NAME	RELATION-SHIP	AGE	BIRTHPLACE	CITIZEN-SHIP
Pearce, Richard	S	32	Louisiana	

1920 CENSUS—INDEX
DEPARTMENT OF COMMERCE
BUREAU OF THE CENSUS

A-1a

U. S. GOVERNMENT PRINTING OFFICE (1919)

D620

[redacted] LOUISIANA

Dorsey, Sallie
(INDIVIDUAL)

VOL. 62 E.D. 157

SHEET 5 LINE 52 ST

B (COLOR) 35 (AGE) Louisiana (BIRTHPLACE) (CITIZENSHIP)

West Feliciana
(COUNTY)

— (CITY) — (STREET) — (HOUSE NO.)

ENUMERATED WITH Wood, James

RELATIONSHIP TO ABOVE Housekeeper

REMARKS

1920 CENSUS—INDEX
DEPARTMENT OF COMMERCE
BUREAU OF THE CENSUS

A-8

U. S. GOVERNMENT PRINTING OFFICE

D620

D620

LOUISIANA

Dorsey Sallie (HEAD OF FAMILY)

VOL. 48 E.D. 59

SHEET 17 LINE 7

B (COLOR) 49 (AGE) Louisiana (BIRTHPLACE) (CITIZENSHIP)

Rapides (COUNTY)

Alexandria (CITY) Casson (STREET) NR (HOUSE NO.)

OTHER MEMBERS OF FAMILY

NAME	RELATIONSHIP	AGE	BIRTHPLACE	CITIZENSHIP
Dorsey, Lottie	D	14	Louisiana	
Wilmer	S	6	Louisiana	
Charles	S	8	Louisiana	

1920 CENSUS—INDEX
DEPARTMENT OF COMMERCE
BUREAU OF THE CENSUS

A-1a

U. S. GOVERNMENT PRINTING OFFICE

D 620

Drago, Sam
(HEAD OF FAMILY)

LOUISIANA

VOL. 55 E. D. 89

SHEET 4 LINE 66

W (COLOR) 36 (AGE) Italy (BIRTHPLACE) 1898 Pa. - (CITIZENSHIP)

St. Landry (COUNTY)

Opelousas (CITY) West Landry (STREET) 936 (HOUSE NO.)

OTHER MEMBERS OF FAMILY

NAME	RELATIONSHIP	AGE	BIRTHPLACE	CITIZENSHIP
Drago, Cora	W	38	Italy	N.R
— Jos.	S	13	Louisiana	
— Frank	S	12	Louisiana	
— Era	D	11	Louisiana	
— Camella	D	10	Louisiana	

1920 CENSUS INDEX
DEPARTMENT OF COMMERCE
BUREAU OF THE CENSUS

all #2

A-16

U. S. GOVERNMENT PRINTING OFFICE

STATE Louisiana

Drago, Sam
(HEAD OF FAMILY—CONTINUED)

OTHER MEMBERS OF FAMILY—CONTINUED

NAME	RELATION-SHIP	AGE	BIRTHPLACE	CITIZEN-SHIP
Drago Sylvia	D	8	Louisiana	
Carlo	S	5	Louisiana	
Lucy	D	9/12	Louisiana	

1920 CENSUS—INDEX
DEPARTMENT OF COMMERCE
BUREAU OF THE CENSUS

#2 Sheet #1

A-1b

D 620

LOUISIANA

D 620

LOUISIANA

Drisi, Sam (HEAD OF FAMILY)

VOL. 56 E.D. 95

SHEET 17 LINE 16

W (COLOR) 34 (AGE) Italy (BIRTHPLACE) 92al - (CITIZENSHIP)

St Landry (COUNTY)

(CITY) (STREET) (HOUSE NO.)

OTHER MEMBERS OF FAMILY

NAME	RELATION-SHIP	AGE	BIRTHPLACE	CITIZEN-SHIP
Drisi, Lena	W	31	Italy	al
Josephine	D	11	Louisiana	
Frances	D	9	Louisiana	
Frank	S	7	Louisiana	
Anna	D	6	Louisiana	

1920 CENSUS—INDEX
DEPARTMENT OF COMMERCE
BUREAU OF THE CENSUS

#Lree#2

A-16

STATE Louisiana

Drisi, Sam
(HEAD OF FAMILY—CONTINUED)

OTHER MEMBERS OF FAMILY—CONTINUED

NAME	RELATION-SHIP	AGE	BIRTHPLACE	CITIZEN-SHIP
Drisi, Katy	D	4 7/12	Louisiana	
Mary	D	2 11/12	Louisiana	
Sam	S	10/12	Louisiana	
Josephine	M	60	Italy	al

1920 CENSUS—INDEX
DEPARTMENT OF COMMERCE
BUREAU OF THE CENSUS

Roll #1

A-4b

D620

LOUISIANA

D620

LOUISIANA

Drage, Sam
(HEAD OF FAMILY)

VOL. 56 E.D. 95

SHEET 19 LINE 82

[illegible] (COLOR) [illegible] (AGE) [illegible] (BIRTHPLACE) [illegible] (CITIZENSHIP)

[illegible] (COUNTY)

(CITY) (STREET) (HOUSE NO.)

OTHER MEMBERS OF FAMILY

NAME	RELATIONSHIP	AGE	BIRTHPLACE	CITIZENSHIP
[illegible]	[illegible]	[illegible]	Louisiana	
[illegible]	[illegible]		Louisiana	
[illegible]	[illegible]	[illegible]	Louisiana	
[illegible]	[illegible]	[illegible]	Louisiana	
[illegible]	[illegible]	[illegible]	Louisiana	

1920 CENSUS—INDEX
DEPARTMENT OF COMMERCE
BUREAU OF THE CENSUS

A-1a

U. S. GOVERNMENT PRINTING OFFICE

D 620

LOUISIANA

Drago, Sam
(HEAD OF FAMILY)

VOL. 22 E.D. 19

SHEET 12 LINE 37

W (COLOR) 86 (AGE) Italy (BIRTHPLACE) 1906 Pa — (NATURALIZATION)

St Iberia (COUNTY)

New Iberia (CITY) St Iberia (STREET) 401 (HOUSE NO.)

OTHER MEMBERS OF FAMILY

NAME	RELATION-SHIP	AGE	BIRTHPLACE	CITIZEN-SHIP
Drago, Theresa	W	72	Italy	N.R.
Sam	S	32	Italy	Na
Cortez, Sam	G.S.	12	Louisiana	

1920 CENSUS—INDEX
DEPARTMENT OF COMMERCE
BUREAU OF THE CENSUS

A-16

U. S. GOVERNMENT PRINTING OFFICE

D620

LOUISIANA

Dennis, Sam
(HEAD OF FAMILY)

VOL. 62 E. D. 620

SHEET 2 LINE 1

B (COLOR) 24 (AGE) Louisiana (BIRTHPLACE) (CITIZENSHIP)

Texas (COUNTY)

(CITY) (STREET) (HOUSE NO.)

OTHER MEMBERS OF FAMILY

NAME	RELATION-SHIP	AGE	BIRTHPLACE	CITIZEN-SHIP
Dennis, Martha	W	22	Louisiana	
" Louise,				

1920 CENSUS—INDEX
DEPARTMENT OF COMMERCE
BUREAU OF THE CENSUS

A-16

U. S. GOVERNMENT PRINTING OFFICE (1—1107)

D620

STATE LOUISIANA

Darcy, Sam
(INDIVIDUAL)

VOL. 63 E.D. 99

SHEET 14 LINE 19

B (COLOR) 26 (AGE) Louisiana (BIRTHPLACE) ____ (CITIZENSHIP)

Terrebonne (COUNTY)

Donner (CITY) ____ (STREET) ____ (HOUSE NO.)

ENUMERATED WITH Master, Babie

RELATIONSHIP TO ABOVE Boarder

REMARKS

1920 CENSUS—INDEX
DEPARTMENT OF COMMERCE
BUREAU OF THE CENSUS

A6

U. S. GOVERNMENT PRINTING OFFICE

D620

LOUISIANA

D620

LOUISIANA

Drake, Sam
(HEAD OF FAMILY)

VOL. 67 E.D. 152

SHEET 18 LINE 58

B (COLOR) 47 (AGE) Louisiana (BIRTHPLACE) (CITIZENSHIP)

W. B. Rouge (COUNTY)

Kahns (CITY) — (STREET) — (HOUSE NO.)

OTHER MEMBERS OF FAMILY

NAME	RELATIONSHIP	AGE	BIRTHPLACE	CITIZENSHIP
Alexander, Mary	N K	43	Louisiana	

1920 CENSUS—INDEX
DEPARTMENT OF COMMERCE
BUREAU OF THE CENSUS

A-1a

U. S. GOVERNMENT PRINTING OFFICE

D 620

LOUISIANA

D 620

Drake, Sam
(HEAD OF FAMILY)

LOUISIANA

VOL. 57 E. D. 63

SHEET 4 LINE 39

Mu 51 Louisiana
(COLOR) (AGE) (BIRTHPLACE)

St. Martins
(COUNTY)

(CITY) (STREET) (HOUSE NO.)

OTHER MEMBERS OF FAMILY

NAME	RELATION-SHIP	AGE	BIRTHPLACE	CITIZEN-SHIP
Drake, Rosa	W	37	Louisiana	
" Manuel	S	19	Louisiana	
" Josephine	D	17	Louisiana	
" Sam Jr.	S	16	Louisiana	
" Jacinda	D	13	Louisiana	

1920 CENSUS—INDEX
DEPARTMENT OF COMMERCE
BUREAU OF THE CENSUS

#1, Sh #1

A46

STATE Louisiana

Drake, Sam
HEAD OF FAMILY—CONTINUED

OTHER MEMBERS OF FAMILY—CONTINUED

NAME	RELATION-SHIP	AGE	BIRTHPLACE	CITIZEN-SHIP
Drake, Estie	D	11	Louisiana	
" Agnes	D	8	Louisiana	
" Indiana	D	5/12	Louisiana	

1920 CENSUS—INDEX
DEPARTMENT OF COMMERCE
BUREAU OF THE CENSUS

Ex Sheet #1

A-4 b

D 620

LOUISIANA

Dorsey Sam
(HEAD OF FAMILY)

VOL. 29 E.D. 34

SHEET 6 LINE 57

B (COLOR) 52 (AGE) Louisiana (BIRTHPLACE) (CITIZENSHIP)

St Charles (COUNTY)

(CITY) (STREET) (HOUSE NO.)

OTHER MEMBERS OF FAMILY

NAME	RELATIONSHIP	AGE	BIRTHPLACE	CITIZENSHIP
Dorsey Priscilla	W	38	Louisiana	
Dora	D	13	Louisiana	
Jake	S	11	Louisiana	
Jane	D	6	Louisiana	
John	S	4	Louisiana	

1920 CENSUS—INDEX
DEPARTMENT OF COMMERCE
BUREAU OF THE CENSUS

A-1a

U. S. GOVERNMENT PRINTING OFFICE

D 620

LOUISIANA

D 620

LOUISIANA

Dorsey, Sam
(HEAD OF FAMILY)

VOL. 23 E.D. 60

SHEET 14 LINE 17

B 47 Louisiana
(COLOR) (AGE) (BIRTHPLACE)

Iberville
(COUNTY)

Plaquemine Court nf
(CITY) (STREET) (HOUSE NO.)

OTHER MEMBERS OF FAMILY

NAME	RELATION-SHIP	AGE	BIRTHPLACE	CITIZEN-SHIP
Dorsey, Ella	W	44	Louisiana	
" Alvin	S	12	Louisiana	
Button, Louise	Bo	25	Louisiana	

1920 CENSUS—INDEX
DEPARTMENT OF COMMERCE
BUREAU OF THE CENSUS

A-16

U. S. GOVERNMENT PRINTING OFFICE

D 620

LOUISIANA

D620

Doris, Sam
(HEAD OF FAMILY)

LOUISIANA

VOL. 43 E.D. 225

SHEET 3 LINE 68

W (COLOR) 34 (AGE) Tennessee (BIRTHPLACE) (NATIONALITY)

Orleans (COUNTY)

New Orleans (CITY) Magazine (STREET) 4821 (HOUSE NO.)

OTHER MEMBERS OF FAMILY

NAME	RELATIONSHIP	AGE	BIRTHPLACE	CITIZENSHIP
Doris, Priscilla	W	39	Louisiana	
Dempsy, Louis	S S	19	Louisiana	

1920 CENSUS—INDEX
DEPARTMENT OF COMMERCE
BUREAU OF THE CENSUS

A-16

U. S. GOVERNMENT PRINTING OFFICE

D 620

Derrick Sam H.
(HEAD OF FAMILY)

LOUISIANA
VOL. 52 E.D. 87
SHEET 4 LINE 33

W | 28 | Louisiana | (CITIZENSHIP)
(COLOR) | (AGE) | (BIRTHPLACE)

Sabine
(COUNTY)

(CITY) | (STREET) | (HOUSE NO.)

OTHER MEMBERS OF FAMILY

NAME	RELATION-SHIP	AGE	BIRTHPLACE	CITIZEN-SHIP
Derrick Mabel	W	26	Texas	
Sarah L.	D	4/12	Louisiana	

1920 CENSUS—INDEX
DEPARTMENT OF COMMERCE
BUREAU OF THE CENSUS

A-18

U. S. GOVERNMENT PRINTING OFFICE

D 620

LOUISIANA

Dorsey, Samuel
(NAME OF HEAD OF FAMILY)

VOL. 41 E.D. 199

SHEET 3 LINE 22

B 38 Louisiana
(COLOR) (AGE) (BIRTHPLACE)

(CITIZENSHIP)

Orleans
(COUNTY)

New Orleans Liberty 2419
(CITY) (STATE) (HOUSE NO.)

OTHER MEMBERS OF FAMILY

NAME	RELATION-SHIP	AGE	BIRTHPLACE	CITIZEN-SHIP
Dorsey, Rosa	W	25	Mississippi	
Jones, Vianna	L	25	Louisiana	

1920 CENSUS—INDEX
DEPARTMENT OF COMMERCE
BUREAU OF THE CENSUS

A-16

U. S. GOVERNMENT PRINTING OFFICE 11—1571

D 620

Dorsey, Samuel
(HEAD OF FAMILY)

STATE LOUISIANA
VOL. 62 E.D. 167
SHEET 9 LINE 27

B 20 Louisiana
(COLOR) (AGE) (BIRTHPLACE) (CITIZENSHIP)

West Feliciana
(COUNTY)

(CITY) (STREET) (HOUSE NO.)

OTHER MEMBERS OF FAMILY

NAME	RELATION-SHIP	AGE	BIRTHPLACE	CITIZEN-SHIP
Dorsey, Jennie	W	20	Louisiana	
" Bob	S	6 1/12	Louisiana	
" Mary	D	3 5/12	Louisiana	
Perkins, Odatra	In	4	Louisiana	

1920 CENSUS—INDEX
DEPARTMENT OF COMMERCE
BUREAU OF THE CENSUS

A-16

U. S. GOVERNMENT PRINTING OFFICE 11—1921

D 620

LOUISIANA

D 620

Dorsey, Samuel
(HEAD OF FAMILY)

LOUISIANA

VOL. 11 E. D. 75

SHEET 12 LINE 49

B (COLOR) 61 (AGE) Louisiana (BIRTHPLACE) (CITIZENSHIP)

Caddo (COUNTY)

(CITY) (STREET) (HOUSE NO.)

OTHER MEMBERS OF FAMILY

NAME	RELATION-SHIP	AGE	BIRTHPLACE	CITIZEN-SHIP
Dorsey, Harriet	W	53	Louisiana	
Walker, Willie	D	22	Louisiana	

1920 CENSUS—INDEX
DEPARTMENT OF COMMERCE
BUREAU OF THE CENSUS

A-16

U. S. GOVERNMENT PRINTING OFFICE

D620

LOUISIANA

Dorsey Samuel (INDIVIDUAL) VOL. 45 E.D. 258

SHEET 9 LINE 74

Mu (COLOR) 22 (AGE) Louisiana (BIRTHPLACE) ____ (NATIONALITY)

Orleans (COUNTY)

New Orleans (CITY) Vallette (STREET) 1116 (HOUSE NO.)

ENUMERATED WITH ____ Walker Anna

RELATIONSHIP TO ABOVE Nephew.

REMARKS ____

1920 CENSUS—INDEX
DEPARTMENT OF COMMERCE
BUREAU OF THE CENSUS

A-3

U. S. GOVERNMENT PRINTING OFFICE 1-[illegible]-1920

D620

STATE LOUISIANA

D620

STATE LOUISIANA

Wyers, Samuel C. (HEAD OF FAMILY)

VOL. 52 E.D. 88

SHEET 1 LINE 48

W (COLOR) 44 (AGE) Mississippi (BIRTHPLACE) (CITIZENSHIP)

Sabine (COUNTY)

(CITY) (STREET) (HOUSE NO.)

OTHER MEMBERS OF FAMILY

NAME	RELATION-SHIP	AGE	BIRTHPLACE	CITIZEN-SHIP
Wyers, Cora E	W	42	Mississippi	
" Bennie F	S	20	Mississippi	
Wyers, Hattie A	D	16	Louisiana	
" Bessie M	D	14	Louisiana	
" Johnie C	S	11	Louisiana	

1920 CENSUS—INDEX
DEPARTMENT OF COMMERCE
BUREAU OF THE CENSUS

1 see 2.

Louisiana

STATE Louisiana

Dyers, Samuel C.
(HEAD OF FAMILY—CONTINUED)

OTHER MEMBERS OF FAMILY—CONTINUED

NAME	RELATION-SHIP	AGE	BIRTHPLACE	CITIZEN-SHIP
Dyers, Romie L.	S	9	Louisiana	
" Almer M.	D	6	Louisiana	
" William R.	S	4	Louisiana	

1920 CENSUS—INDEX
DEPARTMENT OF COMMERCE
BUREAU OF THE CENSUS

Zeug

A-1 b

U. S. GOVERNMENT PRINTING OFFICE 1920

D 620

LOUISIANA

Dorsey, Samuel L
(HEAD OF FAMILY)

VOL. 41 E.D. 198

SHEET 11 LINE 63

F | 2 | Mississippi | | |
(COLOR) | (AGE) | (BIRTHPLACE) | | (CITIZENSHIP)

Orleans
(COUNTY)

New Orleans | Toledano | 2025
(CITY) | (STREET) | (HOUSE NO.)

OTHER MEMBERS OF FAMILY

NAME	RELATION-SHIP	AGE	BIRTHPLACE	CITIZEN-SHIP
Dorsey, Ella M	W	28	South Carolina	

1920 CENSUS—INDEX
DEPARTMENT OF COMMERCE
BUREAU OF THE CENSUS

A-16

D620

Dorsey Sandy
(HEAD OF FAMILY)

LOUISIANA

VOL. 13 E.D. 18

SHEET 17 LINE 43

N.B. (COLOR) 61 (AGE) Mississippi (BIRTHPLACE) (CITIZENSHIP)

Concordia
(COUNTY)

(CITY) (STREET) (HOUSE NO.)

OTHER MEMBERS OF FAMILY

NAME	RELATIONSHIP	AGE	BIRTHPLACE	CITIZENSHIP
Dorsey Jim	B	58	Mississippi	

1920 CENSUS—INDEX
DEPARTMENT OF COMMERCE
BUREAU OF THE CENSUS

A-1a

U. S. GOVERNMENT PRINTING OFFICE

D 620

LOUISIANA

Dorsey, Sara (HEAD OF FAMILY)

VOL. 17 E.D. 52

SHEET 10 LINE 27

B (COLOR) 43 (AGE) Louisiana (BIRTHPLACE) (CITIZENSHIP)

East Baton Rouge (COUNTY)

(CITY) (STREET) (HOUSE NO.)

OTHER MEMBERS OF FAMILY

NAME	RELATION-SHIP	AGE	BIRTHPLACE	CITIZEN-SHIP
Dorsey, Leon	S	27	Louisiana	
Davis, Irene	Ni	16	Louisiana	

1920 CENSUS—INDEX
DEPARTMENT OF COMMERCE
BUREAU OF THE CENSUS

A-16

U. S. GOVERNMENT PRINTING OFFICE (1—1920)

D 620

Dorsey Sarah
(INDIVIDUAL)

LOUISIANA

VOL. 13 E.D. 9

SHEET 15 LINE 46

73 (COLOR) 62 (AGED) Louisiana (BIRTHPLACE)

Catahoula (COUNTY)

(CITY) (STREET) (HOUSE NO.)

ENUMERATED WITH Perry Wilson

RELATIONSHIP TO ABOVE Mother in Law

REMARKS

1920 CENSUS—INDEX
DEPARTMENT OF COMMERCE
BUREAU OF THE CENSUS

A-3

D620

LOUISIANA

Dorsey, Sarah (INDIVIDUAL)

VOL. 41 E.D. 200

SHEET 13 LINE 22

B (COLOR) 17 (AGE) Mississippi (BIRTHPLACE)

Orleans (COUNTY)

New Orleans (CITY) South Robertson (STREET) 2714 (HOUSE NO.)

ENUMERATED WITH Price, Emmaline

RELATIONSHIP TO ABOVE Daughter

REMARKS

1920 CENSUS—INDEX
DEPARTMENT OF COMMERCE
BUREAU OF THE CENSUS

A-3

U. S. GOVERNMENT PRINTING OFFICE

D620

LOUISIANA

D620

LOUISIANA

Drake, Sarah
(HEAD OF FAMILY)

VOL. 32 E.D. 5

SHEET 14 LINE 5-6

W 35 Mississippi
(COLOR) (AGE) (BIRTHPLACE) (CITIZENSHIP)

Orleans
(COUNTY)

New Orleans Prytania 1752
(CITY) (STREET) (HOUSE NO.)

OTHER MEMBERS OF FAMILY

NAME	RELATIONSHIP	AGE	BIRTHPLACE	CITIZENSHIP
Drake, Ethel	D	13	Alabama	
" Mary	D	11	Alabama	
" Louis	S	14	Alabama	

1920 CENSUS—INDEX
DEPARTMENT OF COMMERCE
BUREAU OF THE CENSUS

A-16

D 620

Drake, Sarah L.
(INDIVIDUAL)

LOUISIANA

VOL. 34 E.D. 18

SHEET 6 LINE 46

W (COLOR) 36 (AGE) United States (BIRTHPLACE) (CITIZENSHIP)

Orleans (COUNTY)

New Orleans (CITY) Prytania (STREET) 1313 (HOUSE NO.)

ENUMERATED WITH Boydreau, Irene

RELATIONSHIP TO ABOVE Roomer

REMARKS

1920 CENSUS—INDEX
DEPARTMENT OF COMMERCE
BUREAU OF THE CENSUS

A-2

U. S. GOVERNMENT PRINTING OFFICE

D 620

LOUISIANA

Dorsey, Sastan (HEAD OF FAMILY)

VOL. 49 E.D. 62

SHEET 6 LINE 45

Ne (COLOR) 36 (AGE) Louisiana (BIRTHPLACE) (CITIZENSHIP)

Rapides (COUNTY)

Lecompte (CITY) (STREET) (HOUSE NO.)

OTHER MEMBERS OF FAMILY

NAME	RELATIONSHIP	AGE	BIRTHPLACE	CITIZENSHIP
Dorsey, Jon	W	32	Louisiana	
Clark, Tildie	M	60	Louisiana	
✓ Emma	D	14	Louisiana	

1920 CENSUS—INDEX
DEPARTMENT OF COMMERCE
BUREAU OF THE CENSUS

A-1a

D 620

LOUISIANA

D 620

LOUISIANA

Dorsey, Saul
(HEAD OF FAMILY)

VOL. 30 E.D. 22

SHEET 10 LINE 2

B | 51 | Louisiana | | |
(COLOR) | (AGE) | (BIRTHPLACE) | | (CITIZENSHIP)

Morehouse
(COUNTY)

(CITY) | (STREET) | (HOUSE NO.)

OTHER MEMBERS OF FAMILY

NAME	RELATION-SHIP	AGE	BIRTHPLACE	CITIZEN-SHIP
Dorsey, Gracie	W	49	Louisiana	

1920 CENSUS—INDEX
DEPARTMENT OF COMMERCE
BUREAU OF THE CENSUS

U. S. GOVERNMENT PRINTING OFFICE

A-1 a

D 620

LOUISIANA

D 620

LOUISIANA

Darsey Saverine (HEAD OF FAMILY)

VOL. 63 E.D. 92

SHEET 7 LINE 12

W (COLOR) 35 (AGE) Louisiana (BIRTHPLACE) (CITIZENSHIP)

Terrebonne (COUNTY)

Houma (CITY) Canal (STREET) 825 (HOUSE NO.)

OTHER MEMBERS OF FAMILY

NAME	RELATIONSHIP	AGE	BIRTHPLACE	CITIZENSHIP
Living alone				

1920 CENSUS—INDEX
DEPARTMENT OF COMMERCE
BUREAU OF THE CENSUS

A-1a

U. S. GOVERNMENT PRINTING OFFICE

D 620

LOUISIANA

Doriac, Javier (INDIVIDUAL)

VOL. 7 E. D. 57

SHEET 7 LINE 2

w (COLOR) b (AGE) Louisiana (BIRTHPLACE) (CITIZENSHIP)

Calcasieu (COUNTY)

Vinton (CITY) Hampton (STREET) — (HOUSE NO.)

ENUMERATED WITH not reported

RELATIONSHIP TO ABOVE son

REMARKS apparently son of Doriac, Joe

sheet 6 line 98

1920 CENSUS—INDEX
DEPARTMENT OF COMMERCE
BUREAU OF THE CENSUS

A-3

U. S. GOVERNMENT PRINTING OFFICE

D620

Drake, Scott
(INDIVIDUAL)

LOUISIANA

VOL. 22 E.D. 24

SHEET 11 LINE 61

B (COLOR) 13 (AGE) Louisiana (BIRTHPLACE) (CITIZENSHIP)

Iberia
(COUNTY)

(CITY) (STREET) (HOUSE NO.)

ENUMERATED WITH Johnson, Warner

RELATIONSHIP TO ABOVE Nephew

REMARKS

1920 CENSUS—INDEX
DEPARTMENT OF COMMERCE
BUREAU OF THE CENSUS

A-8

U. S. GOVERNMENT PRINTING OFFICE

D 628

LOUISIANA

Drake, Seaborn
(NAME OF HEAD OF FAMILY)

VOL. 7 E. D. 49

SHEET 2 LINE 01

W | 60 | Louisiana | | Calcasieu
(COLOR) | (AGE) | (BIRTHPLACE) | (CITIZENSHIP) | (COUNTY)

(CITY) | (STREET) | (HOUSE NO.)

OTHER MEMBERS OF FAMILY

NAME	RELATION-SHIP	AGE	BIRTHPLACE	CITIZEN-SHIP
Drake, Emley E	H	63	Louisiana	
Joseph	S	30	Louisiana	
Emilnar	D	20	Louisiana	

1920 CENSUS—INDEX
DEPARTMENT OF COMMERCE
BUREAU OF THE CENSUS

A-16

U. S. GOVERNMENT PRINTING OFFICE 1920

D 620

LOUISIANA

Derousseau, Sedonia VOL. 55 E.D. 88
(INDIVIDUAL)

SHEET 18 LINE 46

B (COLOR) 16 (AGE) Louisiana (BIRTHPLACE) (CITIZENSHIP)

St. Landry (COUNTY)

Opelousas (CITY) Eliza (STREET) NR (HOUSE NO.)

ENUMERATED WITH Paul, Anna

RELATIONSHIP TO ABOVE Daughter

REMARKS

1920 CENSUS—INDEX
DEPARTMENT OF COMMERCE
BUREAU OF THE CENSUS

A-3

U. S. GOVERNMENT PRINTING OFFICE

D 620

LOUISIANA

Darsey, Leiley (HEAD OF FAMILY)

VOL. 19 E.D. 65

SHEET 3 LINE 94

N (COLOR) 76 (AGE) Louisiana (BIRTHPLACE) (CITIZENSHIP)

Evangeline (COUNTY)

Basile (CITY) N.R. (STREET) N.R. (HOUSE NO.)

OTHER MEMBERS OF FAMILY

NAME	RELATION-SHIP	AGE	BIRTHPLACE	CITIZEN-SHIP
Darsey, Carrie	D	30	Louisiana	

1920 CENSUS—INDEX
DEPARTMENT OF COMMERCE
BUREAU OF THE CENSUS

A-16

U. S. GOVERNMENT PRINTING OFFICE 11—1187

D 620

LOUISIANA

Durouslau, Severin
(HEAD OF FAMILY)

VOL. 56 E.D. 105

SHEET 9 LINE 13

Mu (COLOR) 25 (AGE) Louisiana (BIRTHPLACE) (CITIZENSHIP)

St. Landry (COUNTY)

(CITY) (STREET) (HOUSE NO.)

OTHER MEMBERS OF FAMILY

NAME	RELATIONSHIP	AGE	BIRTHPLACE	CITIZENSHIP
Durouslau, Aline	W	22	Louisiana	
August	S	7	Louisiana	

1920 CENSUS—INDEX
DEPARTMENT OF COMMERCE
BUREAU OF THE CENSUS

A-1a

U. S. GOVERNMENT PRINTING OFFICE

D620

Dorsey Shaw (HEAD OF FAMILY)

LOUISIANA

VOL. 17 E. D. 30

SHEET 7 LINE 27

Co (WORKING) 60 (AGE) Louisiana (BIRTHPLACE) (CITIZENSHIP)

East Baton Rouge (COUNTY)

(CITY) (STREET) (HOUSE NO.)

OTHER MEMBERS OF FAMILY

NAME	RELATION-SHIP	AGE	BIRTHPLACE	CITIZEN-SHIP
Dorsey, Martha	W	58	Louisiana	
White, Rosa	D	12	Louisiana	
- Martha	GD	10	Louisiana	
- Joseph	GS	9	Louisiana	

1920 CENSUS—INDEX
DEPARTMENT OF COMMERCE
BUREAU OF THE CENSUS

A-1a

U. S. GOVERNMENT PRINTING OFFICE 11—1691

D 620

LOUISIANA

Doris Shelton (INDIVIDUAL)

VOL. 42 E.D. 212

SHEET 1 LINE 92

Wm (COLOR) 29 (AGE) Louisiana (BIRTHPLACE) _____ (CITIZENSHIP)

Orleans (COUNTY)

New Orleans (CITY) Gen'l Pershing (STREET) 929 (HOUSE NO.)

ENUMERATED WITH Mrs Ida Emma

RELATIONSHIP TO ABOVE Brother

REMARKS

1920 CENSUS—INDEX
DEPARTMENT OF COMMERCE
BUREAU OF THE CENSUS

A-3

U. S. GOVERNMENT PRINTING OFFICE

D620

LOUISIANA

[illegible] Sidney
(INDIVIDUAL)

VOL. 41 E.D. 202

SHEET 19 LINE 71

[illegible] (COLOR) [illegible] (AGE) Louisiana (BIRTHPLACE) (CITIZENSHIP)

[illegible] (COUNTY)

[illegible] (CITY) Willow (STREET) 2815 (HOUSE NO.)

ENUMERATED WITH Johnson, Willie

RELATIONSHIP TO ABOVE Son

REMARKS

1920 CENSUS—INDEX
DEPARTMENT OF COMMERCE
BUREAU OF THE CENSUS

A-3

U. S. GOVERNMENT PRINTING OFFICE

D 620

Dreux, Sidney (HEAD OF FAMILY)

STATE LOUISIANA
VOL. 3 9 E. D. 159
SHEET 19 LINE 65

W (COLOR) 27 (AGE) Louisiana (BIRTHPLACE) (CITIZENSHIP)

Orleans (COUNTY)
New Orleans (CITY) St Ferdinand (STREET) 1811 (HOUSE NO.)

OTHER MEMBERS OF FAMILY

NAME	RELATION-SHIP	AGE	BIRTHPLACE	CITIZEN-SHIP
Dreux, Francis	W	30	Louisiana	
Dreux, Ellen	D	10	Louisiana	
Thelma	D	6	Louisiana	

1920 CENSUS—INDEX
DEPARTMENT OF COMMERCE
BUREAU OF THE CENSUS

A-1a

U. S. GOVERNMENT PRINTING OFFICE

See Dreux Dreux

D 620

LOUISIANA

Keroche, Sidney (HEAD OF FAMILY)

VOL. 53 E. D. 71

SHEET 7 LINE 70

[illegible] (COLOR) [illegible] (AGE) Louisiana (BIRTHPLACE) (CITIZENSHIP)

St Mary (COUNTY)

(CITY) (STREET) (HOUSE NO.)

OTHER MEMBERS OF FAMILY

NAME	RELATIONSHIP	AGE	BIRTHPLACE	CITIZENSHIP
Keroche Emada	N	29	Louisiana	
Isabel	N	12	Louisiana	
Aline	N	10	Louisiana	
Viola	N	7	Louisiana	

1920 CENSUS—INDEX
DEPARTMENT OF COMMERCE
BUREAU OF THE CENSUS

A-1a

U. S. GOVERNMENT PRINTING OFFICE

D620

LOUISIANA

Deroche, Silves (HEAD OF FAMILY)

VOL. 63 E.D. 88

SHEET 6 LINE 94

W (COLOR) 40 (AGE) Louisiana (BIRTHPLACE) (CITIZENSHIP)

Terrebonne (COUNTY)

(CITY) (STREET) (HOUSE NO.)

OTHER MEMBERS OF FAMILY

NAME	RELATIONSHIP	AGE	BIRTHPLACE	CITIZENSHIP
Deroche Leonna R.A.	W	36	Louisiana	
— Wilson	S	18	Louisiana	
— Cleman	S	17	Louisiana	
— Glenn	S	15	Louisiana	
— Allen	S	12	Louisiana	

1920 CENSUS- INDEX
DEPARTMENT OF COMMERCE
BUREAU OF THE CENSUS

#1 see #2

A-1a

U. S. GOVERNMENT PRINTING OFFICE

STATE Louisiana

Deroche, Silves
(HEAD OF FAMILY—CONTINUED)

OTHER MEMBERS OF FAMILY—CONTINUED

NAME	RELATIONSHIP	AGE	BIRTHPLACE	CITIZENSHIP
Deroche, Normand	S	10	Louisiana	
Deroche, Floyd	D	4	Louisiana	
Elmire	D	2½	Louisiana	

1920 CENSUS—INDEX
DEPARTMENT OF COMMERCE
BUREAU OF THE CENSUS

1b

U. S. GOVERNMENT PRINTING OFFICE

D 620

LOUISIANA

Dorsey, Sing (HEAD OF FAMILY)

VOL. 45 E.D. 252

SHEET 10 LINE 1

B (COLOR) 32 (AGE) Louisiana (BIRTHPLACE) (CITIZENSHIP)

Orleans (COUNTY)

New Orleans (CITY) Newton (STREET) 520 (HOUSE NO.)

OTHER MEMBERS OF FAMILY

NAME	RELATIONSHIP	AGE	BIRTHPLACE	CITIZENSHIP
Dorsey, Lillian	D	14	Louisiana	
Joe	S	11	Louisiana	

1920 CENSUS—INDEX
DEPARTMENT OF COMMERCE
BUREAU OF THE CENSUS

A-1a

U. S. GOVERNMENT PRINTING OFFICE

D 620

LOUISIANA

Dorsey, Sof (HEAD OF FAMILY)

VOL. 45 E.D. 263

SHEET 19 LINE 71

B (COLOR) 32 (AGE) Louisiana (BIRTHPLACE) (CITIZENSHIP)

Orleans (COUNTY)

New Orleans (CITY) Mc Carthy (STREET) 7734 (HOUSE NO.)

OTHER MEMBERS OF FAMILY

NAME	RELATION-SHIP	AGE	BIRTHPLACE	CITIZEN-SHIP
Dorsey, Alice	W	25	Louisiana	
Leonard	S	3 5/12	Louisiana	
Gintro, Willie	BL	26	Louisiana	
Elizabeth	Si	36	Louisiana	

1920 CENSUS—INDEX
DEPARTMENT OF COMMERCE
BUREAU OF THE CENSUS

A-16

U. S. GOVERNMENT PRINTING OFFICE 11—11871

D 620

Dorsey Solomon.
(INDIVIDUAL)

LOUISIANA
VOL. 17 E. D. 29
SHEET 6 LINE 17

Mu 80 Louisiana
(COLOR) (AGE) (BIRTHPLACE) (CITIZENSHIP)

East Carroll
(COUNTY)

Lake Providence — —
(CITY) (STREET) (HOUSE NO.)

ENUMERATED WITH Dorsey Jones.

RELATIONSHIP TO ABOVE Father.

REMARKS

see, Dorsey Solomon.

1920 CENSUS—INDEX
DEPARTMENT OF COMMERCE
BUREAU OF THE CENSUS

A-3

D 620

LOUISIANA

Dorsey, Solomon (INDIVIDUAL)

VOL. 17 E.D. 29

SHEET 6 LINE 17

Mu (COLOR) 80 (AGE) Louisiana (BIRTHPLACE)

East Carroll (COUNTY)

Lake Providence (CITY) — (STREET) — (HOUSE NO.)

ENUMERATED WITH Dorsey, Jonas

RELATIONSHIP TO ABOVE Father

REMARKS

see Dorsey, Solomon

1920 CENSUS—INDEX
DEPARTMENT OF COMMERCE
BUREAU OF THE CENSUS

A-2

D 620

Dorsey, Sophia (INDIVIDUAL)

LOUISIANA

VOL. 99 E.D. 62

SHEET 6 LINE 70

Ne (COLOR) 62 (AGE) Louisiana (BIRTHPLACE) (NATIONALITY)

Rapides (COUNTY)

Lecompte (CITY) (STREET) (HOUSE NO.)

ENUMERATED WITH Freeman, Betsey

RELATIONSHIP TO ABOVE Sister

REMARKS

1920 CENSUS—INDEX
DEPARTMENT OF COMMERCE
BUREAU OF THE CENSUS

A-8

U. S. GOVERNMENT PRINTING OFFICE : 1920

D 620

LOUISIANA

D 620

LOUISIANA

Deries, Souley
(HEAD OF FAMILY)

VOL. 54 E. D. 85

SHEET 4 LINE 25

W 26 Louisiana
(COLOR) (AGE) (BIRTHPLACE) (CITIZENSHIP)

St. Mary
(COUNTY)

(STREET) (HOUSE NO.)

OTHER MEMBERS OF FAMILY

NAME	RELATIONSHIP	AGE	BIRTHPLACE	CITIZENSHIP
Deries, Alice	W	22	Louisiana	
Lirene	S	1/12	Louisiana	

1920 CENSUS INDEX
DEPARTMENT OF COMMERCE
BUREAU OF THE CENSUS

A-1a

U. S. GOVERNMENT PRINTING OFFICE

D 620

LOUISIANA

Dorsey Stella
(HEAD OF FAMILY)

VOL. 17 E.D. 31

SHEET 3E LINE 31

B — 67 Louisiana
(COLOR) (AGE) (BIRTHPLACE) (CITIZENSHIP)

East Baton Rouge
(COUNTY)

(CITY) (STREET) (HOUSE NO.)

OTHER MEMBERS OF FAMILY

NAME	RELATION-SHIP	AGE	BIRTHPLACE	CITIZEN-SHIP
Johnson Julia	D	21	Louisiana	
Bradford, Johnnie	D	18	Louisiana	
Johnson, Lucious	S	21	Louisiana	
Johnson, Anna	C	22	Louisiana	
Carmeatine	GD	2½	Louisiana	

1920 CENSUS—INDEX
DEPARTMENT OF COMMERCE
BUREAU OF THE CENSUS

#1 sell 2

A-16

U. S. GOVERNMENT PRINTING OFFICE 11—11871

STATE Louisiana

Dorsey, Stella
HEAD OF FAMILY—CONTINUED

OTHER MEMBERS OF FAMILY—CONTINUED

NAME	RELATIONSHIP	AGE	BIRTHPLACE	CITIZENSHIP
Johnson, Edna	G D	10/12	Louisiana	

1920 CENSUS—INDEX
DEPARTMENT OF COMMERCE
BUREAU OF THE CENSUS

2 see 1

A-1b

U. S. GOVERNMENT PRINTING OFFICE

LOUISIANA

D 620

LOUISIANA

Dorsey, Steven (HEAD OF FAMILY)

VOL. 49 E.D. 64

SHEET 3 LINE 69

3 (COLOR) 46 (AGE) Louisiana (BIRTHPLACE) (CITIZENSHIP)

Rapides (COUNTY)

(CITY) (STREET) (HOUSE NO.)

OTHER MEMBERS OF FAMILY

NAME	RELATIONSHIP	AGE	BIRTHPLACE	CITIZENSHIP
Dorsey, Julia	W	45	Louisiana	
" Malinda	D	13 9/12	Louisiana	
Johnson, Clifton	SS	10 8/12	Louisiana	
" Robert	SS	8 9/12	Louisiana	
" Dave	SS	5 8/12	Louisiana	

1920 CENSUS—INDEX
DEPARTMENT OF COMMERCE
BUREAU OF THE CENSUS

A-1a

U. S. GOVERNMENT PRINTING OFFICE

D 620

LOUISIANA

Duroche, Sullivan (HEAD OF FAMILY)

VOL. 28 E. D. 51

SHEET 2 LINE 60

w (COLOR) 36 (AGE) Louisiana (BIRTHPLACE) (CITIZENSHIP)

Lafourche (COUNTY)

(CITY) (STREET) (HOUSE NO.)

OTHER MEMBERS OF FAMILY

NAME	RELATIONSHIP	AGE	BIRTHPLACE	CITIZENSHIP
Duroche, Berthe Tauzin	W	35	Louisiana	
— Inez	D	12	Louisiana	
— Lionel	S	11	Louisiana	
— Asalee	D	9	Louisiana	
— Freddie	S	5	Louisiana	

1920 CENSUS—INDEX
DEPARTMENT OF COMMERCE
BUREAU OF THE CENSUS

A-1a

U. S. GOVERNMENT PRINTING OFFICE

#1 see #2

STATE Louisiana

Duroche, Sullivan
(HEAD OF FAMILY—CONTINUED)

OTHER MEMBERS OF FAMILY—CONTINUED

NAME	RELATIONSHIP	AGE	BIRTHPLACE	CITIZEN
Duroche, Blanch	D	3	Louisiana	

1920 CENSUS—INDEX
DEPARTMENT OF COMMERCE
BUREAU OF THE CENSUS

A-1b

#2 see #1

D 620

LOUISIANA

Dorsey Susan (HEAD OF FAMILY)

VOL. 38 E.D. 134

SHEET 12 LINE 31

B (COLOR) 33 (AGE) Louisiana (BIRTHPLACE) (NATIONALITY)

Orleans (COUNTY)

New Orleans (CITY) N. Villere (STREET) 2343 (HOUSE NO.)

OTHER MEMBERS OF FAMILY

NAME	RELATION-SHIP	AGE	BIRTHPLACE	CITIZEN-SHIP
Dorsey, Joseph	S	14	Louisiana	
— Janet	D	11	Louisiana	
— Julius	S	13	Louisiana	
— Ophelia	D	6	Louisiana	
— Juliette	D	7	Louisiana	

1920 CENSUS INDEX
DEPARTMENT OF COMMERCE
BUREAU OF THE CENSUS

Sheet 2

A-1a

Dorsey Susan

(HEAD OF FAMILY—CONTINUED)

STATE Louisiana

OTHER MEMBERS OF FAMILY—CONTINUED

NAME	RELATIONSHIP	AGE	BIRTHPLACE	COMMENT
Collins Annie	M	53	Tennessee	

1920 CENSUS—INDEX
DEPARTMENT OF COMMERCE
BUREAU OF THE CENSUS

2 see #1

A-1b

U. S. GOVERNMENT PRINTING OFFICE

D 620

LOUISIANA

Dorsey, Susie
(INDIVIDUAL)

VOL. 5 E.D. 8

SHEET 3 LINE 7

Mu. 45 Louisiana
(COLOR) (AGE) (BIRTHPLACE)

Avoyelles
(COUNTY)

(CITY) (STREET) (HOUSE NO.)

ENUMERATED WITH Smith, W. D.

RELATIONSHIP TO ABOVE Servant

REMARKS

1920 CENSUS—INDEX
DEPARTMENT OF COMMERCE
BUREAU OF THE CENSUS

A-2

D 620

LOUISIANA

Dorsey, Sydney (INDIVIDUAL)

VOL. 40 E.D. 165

SHEET 15 LINE 20

B (COLOR) 22 (AGE) Louisiana (BIRTHPLACE) (CITIZENSHIP)

Orleans (COUNTY)

New Orleans (CITY) St. Thomas (STREET) 2045 (HOUSE NO.)

ENUMERATED WITH Dandridge, Israel

RELATIONSHIP TO ABOVE Boarder

REMARKS

1920 CENSUS—INDEX
DEPARTMENT OF COMMERCE
BUREAU OF THE CENSUS

A-3

U. S. GOVERNMENT PRINTING OFFICE

D620

LOUISIANA

Laroca, Sylvan Sr. (HEAD OF FAMILY) VOL. 38 E.D. 125

SHEET 1 LINE 61

W (COLOR) 29 (AGE) Louisiana (BIRTHPLACE) (CITIZENSHIP)

Orleans (COUNTY)

New Orleans (CITY) N Dorgenois (STREET) 1759 (HOUSE NO.)

OTHER MEMBERS OF FAMILY

NAME	RELATIONSHIP	AGE	BIRTHPLACE	CITIZENSHIP
Laroca, Margaret	W	26	Louisiana	
Sylvan Jr	S	5 6/12	Louisiana	
Dorothy	D	4 6/12	Louisiana	
Angela	M	67	Louisiana	

1920 CENSUS—INDEX
DEPARTMENT OF COMMERCE
BUREAU OF THE CENSUS

A-1a

U. S. GOVERNMENT PRINTING OFFICE

~~720~~ 620

Dorsey, Sylvester
(INDIVIDUAL)

LOUISIANA

VOL. 23 E.D. 64

SHEET 12 LINE 30

B (COLOR) 58 (AGE) Louisiana (BIRTHPLACE) (CITIZENSHIP)

Iberville (COUNTY)

— (CITY) — (STREET) — (HOUSE NO.)

ENUMERATED WITH Johnson, Lorenzi

RELATIONSHIP TO ABOVE Boarder

REMARKS

1920 CENSUS—INDEX
DEPARTMENT OF COMMERCE
BUREAU OF THE CENSUS

A-2

U. S. GOVERNMENT PRINTING OFFICE

D 620

Durck, I. M.
(HEAD OF FAMILY)

LOUISIANA

VOL. 35 E. D. 74

SHEET 7 LINE 31

W 45 France 1890 Na. 1895
(COLOR) (AGE) (BIRTHPLACE) (NATURALIZATION)

Orleans
(COUNTY)

New Orleans Musat 122
(CITY) (STREET) (HOUSE NO.)

OTHER MEMBERS OF FAMILY

NAME	RELATION-SHIP	AGE	BIRTHPLACE	CITIZEN-SHIP

renting alone

1920 CENSUS—INDEX
DEPARTMENT OF COMMERCE
BUREAU OF THE CENSUS

A-16

U. S. GOVERNMENT PRINTING OFFICE

D 620

LOUISIANA

Darris, Taylor (HEAD OF FAMILY)

VOL. 26 E. D. 28

SHEET 14 LINE 49

B (COLOR) 50 (AGE) Louisiana (BIRTHPLACE) (CITIZENSHIP)

Lafayette (COUNTY)

(CITY) (STREET) (HOUSE NO.)

OTHER MEMBERS OF FAMILY

NAME	RELATIONSHIP	AGE	BIRTHPLACE	CITIZENSHIP
Darris, Elmay	W	49	Louisiana	
— Ophel	S	23	Louisiana	
— Mary	D	18	Louisiana	
— Joseph	S	16	Louisiana	
— William	S	12	Louisiana	

1920 CENSUS—INDEX
DEPARTMENT OF COMMERCE
BUREAU OF THE CENSUS

See Davis, Taylor

A-1a

STATE Louisiana

Darris Taylor
(HEAD OF FAMILY—CONTINUED)

OTHER MEMBERS OF FAMILY—CONTINUED

NAME	RELATIONSHIP	AGE	BIRTHPLACE	CITIZENSHIP
Darris, Cola	D	10	Louisiana	
— Ida	D	7	Louisiana	
— Mitey	S	1 6/12	Louisiana	
— Claudia	DL	20	Louisiana	

1920 CENSUS—INDEX
DEPARTMENT OF COMMERCE
BUREAU OF THE CENSUS

A-1b

U. S. GOVERNMENT PRINTING OFFICE

D 620

LOUISIANA

D620

Drake, Taylor
(INDIVIDUAL)

LOUISIANA

VOL. 94 E.D. 69

SHEET 7 LINE 80

B (COLOR) 17 (AGE) Louisiana (BIRTHPLACE) (CITIZENSHIP)

Livingston (COUNTY)

Denham Springs (CITY) Range Avenue (STREET) (HOUSE NO.)

ENUMERATED WITH White, Annie C

RELATIONSHIP TO ABOVE Grandson

REMARKS

1920 CENSUS—INDEX
DEPARTMENT OF COMMERCE
BUREAU OF THE CENSUS

A-3

U. S. GOVERNMENT PRINTING OFFICE

D 620

Drake, Taylor
(HEAD OF FAMILY)

LOUISIANA

VOL. 18 E.D. 52

SHEET 15 LINE 9

B 32 Louisiana
(COLOR) (AGE) (BIRTHPLACE) (CITIZENSHIP)

East Feliciana
(COUNTY)

(CITY) (STREET) (HOUSE NO.)

OTHER MEMBERS OF FAMILY

NAME	RELATION-SHIP	AGE	BIRTHPLACE	CITIZEN-SHIP
Drake, Ida	W	23	Louisiana	
" Henry	S	3/12	Louisiana	
" Tomakha	D	1/12	Louisiana	

1920 CENSUS—INDEX
DEPARTMENT OF COMMERCE
BUREAU OF THE CENSUS

A-1a

U. S. GOVERNMENT PRINTING OFFICE

D 620

Drake, Taylor
(INDIVIDUAL)

LOUISIANA

VOL. 18 E.D. 52

SHEET 15 LINE 59

B (COLOR) 65 (AGE) Louisiana (BIRTHPLACE) (CITIZENSHIP)

East Feliciana (COUNTY)

— (CITY) — (STREET) — (HOUSE NO.)

ENUMERATED WITH Barrow, Levi

RELATIONSHIP TO ABOVE Uncle

REMARKS

1920 CENSUS—INDEX
DEPARTMENT OF COMMERCE
BUREAU OF THE CENSUS

A-3

U. S. GOVERNMENT PRINTING OFFICE

D 620

LOUISIANA

D 620

LOUISIANA

Darcy, Terance J (HEAD OF FAMILY)

VOL. 32 E.D. 4

SHEET 6 LINE 8

M (COLOR) 25 (AGE) Louisiana (BIRTHPLACE) (CITIZENSHIP)

Orleans (COUNTY)

New Orleans (CITY) Chippewa (STREET) 1551 (HOUSE NO.)

OTHER MEMBERS OF FAMILY

NAME	RELATIONSHIP	AGE	BIRTHPLACE	CITIZENSHIP
Darcy, Anastasia	D	7	Louisiana	
— Anastasia	M	49	Louisiana	
— Mary	Si	26	Louisiana	
Moyse, Julia	S	30	Louisiana	

1920 CENSUS—INDEX
DEPARTMENT OF COMMERCE
BUREAU OF THE CENSUS

A-1a

U. S. GOVERNMENT PRINTING OFFICE

D 620

LOUISIANA

(HEAD OF FAMILY)

VOL. 33 E. D. 52

SHEET 12 LINE 17

(COLOR) (AGE) (BIRTHPLACE) (CITIZENSHIP)

(COUNTY)

(CITY) (STREET) (HOUSE NO.)

OTHER MEMBERS OF FAMILY

NAME	RELATION-SHIP	AGE	BIRTHPLACE	CITIZEN-SHIP

1920 CENSUS—INDEX
DEPARTMENT OF COMMERCE
BUREAU OF THE CENSUS

A-16

U. S. GOVERNMENT PRINTING OFFICE

D 620

D 620

Drez, Theodore
(INDIVIDUAL)

LOUISIANA
VOL. 36 E. D. 90
SHEET 3 LINE 41

M (COLOR) 52 (AGE) Louisiana (BIRTHPLACE) _____ (CITIZENSHIP)

Orleans (COUNTY)

New Orleans (CITY) North Lopez (STREET) 919 (HOUSE NO.)

ENUMERATED WITH Drez, Eugenie

RELATIONSHIP TO ABOVE Brother

REMARKS

1920 CENSUS—INDEX
DEPARTMENT OF COMMERCE
BUREAU OF THE CENSUS

A-3

U. S. GOVERNMENT PRINTING OFFICE

D 620

LOUISIANA

VOL. 33 E.D. 55

SHEET 20 LINE 77

Dorsa, Theodore
(INDIVIDUAL)

W 19 Louisiana
(COLOR) (AGE) (BIRTHPLACE)

Orleans
(COUNTY)

New Orleans Hagan Avenue 418
(CITY) (STREET) (HOUSE NO.)

ENUMERATED WITH Barbier, Emile

RELATIONSHIP TO ABOVE Grandson

REMARKS

1920 CENSUS—INDEX
DEPARTMENT OF COMMERCE
BUREAU OF THE CENSUS

A-3

620

LOUISIANA

Duroseau Theodore (HEAD OF FAMILY)

VOL. 56 E.D. 97

SHEET 14 LINE 1

B (COLOR) 25 (AGE) Louisiana (BIRTHPLACE) (CITIZENSHIP)

St. Landry (COUNTY)

(CITY) (STREET) (HOUSE NO.)

OTHER MEMBERS OF FAMILY

NAME	RELATIONSHIP	AGE	BIRTHPLACE	CITIZENSHIP
Duroseau Edna	W	20	Louisiana	
— Leron	S	4	Louisiana	
— Laurence	S	4	Louisiana	
— Elizabeth	D	1	Louisiana	

1920 CENSUS—INDEX
DEPARTMENT OF COMMERCE
BUREAU OF THE CENSUS

A-1a

U. S. GOVERNMENT PRINTING OFFICE

D620

D620

LOUISIANA

VOL. 24 E.D. 69

SHEET 2 LINE 50

Livaudais Theodore
(HEAD OF FAMILY)

W (COLOR) 67 (AGE) Louisiana (BIRTHPLACE)

Livingston (COUNTY) Walker (CITY)

(STREET) (HOUSE NO.)

OTHER MEMBERS OF FAMILY

NAME	RELATIONSHIP	AGE	BIRTHPLACE	CITIZENSHIP
1. Livaudais, Helen	W	59	Louisiana	
—, Samuel	S	27	Louisiana	
—, Theodore	S	22	Louisiana	

1930 CENSUS—INDEX
DEPARTMENT OF COMMERCE
BUREAU OF THE CENSUS

A-16

U. S. GOVERNMENT PRINTING OFFICE

D 620

Laroucher, Theodule
(HEAD OF FAMILY)

LOUISIANA

VOL. 28 E.D. 43

SHEET 13 LINE 25

M 50 Louisiana
(COLOR) (AGE) (BIRTHPLACE)

La fourche
(COUNTY)

(CITIZENSHIP)

(CITY) (STREET) (HOUSE NO.)

OTHER MEMBERS OF FAMILY

NAME	RELATION-SHIP	AGE	BIRTHPLACE	CITIZEN-SHIP
Laroucher, Ledia	W	50	Louisiana	

1920 CENSUS—INDEX
DEPARTMENT OF COMMERCE
BUREAU OF THE CENSUS

A-18

D 620

LOUISIANA

Dorsey, Theola
(HEAD OF FAMILY)

VOL. 32 E.D. 32

SHEET 9 LINE 63

Mu (COLOR) 25 (AGE) Louisiana (BIRTHPLACE)

Orleans (COUNTY)

New Orleans (CITY) Dryades (STREET) 712 (HOUSE NO.)

OTHER MEMBERS OF FAMILY

NAME	RELATIONSHIP	AGE	BIRTHPLACE	CITIZENSHIP
De Grate, Susie	G M	11	Mississippi	
and 11 Roomers				

1920 CENSUS—INDEX
DEPARTMENT OF COMMERCE
BUREAU OF THE CENSUS

A-16

D620

LOUISIANA

Dorsey Theopolas (HEAD OF FAMILY) VOL. 48 E.D. 59

SHEET 13 LINE 57

[illegible] (COLOR) [illegible] (AGE) Louisiana (BIRTHPLACE) (CITIZENSHIP)

Rapides (COUNTY)

Alexandria (CITY) 11th (STREET) 1036 (HOUSE NO.)

OTHER MEMBERS OF FAMILY

NAME	RELATIONSHIP	AGE	BIRTHPLACE	CITIZENSHIP
Dorsey Theopolas	H	60	Louisiana	
Lewis Lucretia	L	33	Louisiana	
Jerome	L	11	Louisiana	

1920 CENSUS—INDEX
DEPARTMENT OF COMMERCE
BUREAU OF THE CENSUS

A-1a

U. S. GOVERNMENT PRINTING OFFICE

D620

D620

Dorsey, Thildman
(HEAD OF FAMILY)

LOUISIANA

VOL. 23 E.D. 63

SHEET 15 LINE 57

B (COLOR) 21 (AGE) Louisiana (BIRTHPLACE)

(CITIZENSHIP)

Iberville (COUNTY)

(CITY)

(STREET)

(HOUSE NO.)

OTHER MEMBERS OF FAMILY

NAME	RELATION-SHIP	AGE	BIRTHPLACE	CITIZEN-SHIP
Dorsey, Julia	W	25	Louisiana	

1920 CENSUS—INDEX
DEPARTMENT OF COMMERCE
BUREAU OF THE CENSUS

A-16

U. S. GOVERNMENT PRINTING OFFICE

D 620

Darcy Thomas
(HEAD OF FAMILY)

STATE LOUISIANA

VOL. 63 E.D. 101

SHEET 12 LINE 78

W (COLOR) 35 (AGE) Louisiana (BIRTHPLACE) (CITIZENSHIP)

Terrebonne (COUNTY)

(CITY) (STREET) (HOUSE NO.)

OTHER MEMBERS OF FAMILY

NAME	RELATIONSHIP	AGE	BIRTHPLACE	CITIZENSHIP
Darcy, Lucy	W	34	Louisiana	
Odell	D	10	Louisiana	

1920 CENSUS—INDEX
DEPARTMENT OF COMMERCE
BUREAU OF THE CENSUS

A-1a

U. S. GOVERNMENT PRINTING OFFICE

D 620

Dorsey, Thomas

LOUISIANA

VOL. 41 E.D. 198

SHEET 8 LINE 85

B 22 Louisiana

Orleans

New Orleans Saratoga 3026

ENUMERATED WITH Nelson, Lou

RELATIONSHIP TO ABOVE Lodger

REMARKS

1920 CENSUS—INDEX
DEPARTMENT OF COMMERCE
BUREAU OF THE CENSUS

D 620

LOUISIANA

D620

LOUISIANA

Drake Thomas
(HEAD OF FAMILY)

VOL. 22 E. D. 24

SHEET 13 LINE 76

B (COLOR) [illegible] (AGE) Louisiana (BIRTHPLACE) (CITIZENSHIP)

[illegible] (COUNTY)

(CITY) (STREET) (HOUSE NO.)

OTHER MEMBERS OF FAMILY

NAME	RELATIONSHIP	AGE	BIRTHPLACE	CITIZENSHIP
Drake Mary	[illegible]	27	Louisiana	
Elizabeth	[illegible]	5	Louisiana	
Florence	[illegible]	[illegible]	Louisiana	
Victoria	[illegible]	3	Louisiana	
[illegible]	[illegible]	[illegible]	Louisiana	

1920 CENSUS—INDEX
DEPARTMENT OF COMMERCE
BUREAU OF THE CENSUS

A-1a

U. S. GOVERNMENT PRINTING OFFICE

D 620

Drus, Thomas (HEAD OF FAMILY)

LOUISIANA

VOL. 54 E.D. 77

SHEET 13 LINE 9

W (COLOR) 39 (AGE) Louisiana (BIRTHPLACE) (CITIZENSHIP)

St. Mary (COUNTY)

Franklin (CITY) Adams (STREET) (HOUSE NO.)

OTHER MEMBERS OF FAMILY

NAME	RELATIONSHIP	AGE	BIRTHPLACE	CITIZENSHIP
Drus, Helena	W	33	Louisiana	
— Andrew	S	9	Louisiana	
— Thomas	S	6	Louisiana	

1920 CENSUS—INDEX
DEPARTMENT OF COMMERCE
BUREAU OF THE CENSUS

Drus

Ives - Dino - Drus

D 620

LOUISIANA

Drees, Thomas (HEAD OF FAMILY)

VOL. 54 E. D. 77

SHEET 13 LINE 9

W (COLOR) 39 (AGE) Louisiana (BIRTHPLACE) (CITIZENSHIP)

St. Mary (COUNTY)

Franklin (CITY) Adams (STREET) — (HOUSE NO.)

OTHER MEMBERS OF FAMILY

NAME	RELATIONSHIP	AGE	BIRTHPLACE	CITIZENSHIP
Drees, Helena	W	33	Louisiana	
— Andrew	S	9	Louisiana	
— Thomas	S	6	Louisiana	

1920 CENSUS—INDEX
DEPARTMENT OF COMMERCE
BUREAU OF THE CENSUS

Drees see

Ives - Dino - Drus Thom

A-1a

D 620

LOUISIANA

D620

LOUISIANA

Darcey Thomas A VOL. 23 E.D. 54
(HEAD OF FAMILY)

SHEET 11 LINE 90

Mu [illegible] Louisiana
(COLOR) (AGE) (BIRTHPLACE) (CITIZENSHIP)

Iberville
(COUNTY)

White Castle
(CITY) (STREET) (HOUSE NO.)

OTHER MEMBERS OF FAMILY

NAME	RELATIONSHIP	AGE	BIRTHPLACE	CITIZENSHIP
Darcey, Ethel	W	34	Louisiana	

1920 CENSUS—INDEX
DEPARTMENT OF COMMERCE
BUREAU OF THE CENSUS

A-1a

U. S. GOVERNMENT PRINTING OFFICE 11—11071

D620

Darcy Thos J.
(HEAD OF FAMILY)

LOUISIANA

VOL. 44 E.D. 270

SHEET 3 LINE 100

W (COLOR) 29 (AGE) Louisiana (BIRTHPLACE) (CITIZENSHIP)

Orleans (COUNTY)

New Orleans (CITY) Sycamore (STREET) 8537 (HOUSE NO.)

OTHER MEMBERS OF FAMILY

NAME	RELATIONSHIP	AGE	BIRTHPLACE	CITIZENSHIP
Darcy, Theresa	W	31	Louisiana	
— Thos Jr.	S	6	Louisiana	
— Walter	S	3	Louisiana	

1920 CENSUS—INDEX
DEPARTMENT OF COMMERCE
BUREAU OF THE CENSUS

A-1b

U. S. GOVERNMENT PRINTING OFFICE 11—11071

D620

LOUISIANA

Goyers, Tilly
(INDIVIDUAL)

VOL. 21 E.D. 52

SHEET 2 LINE 18

B 65 Louisiana
(COLOR) (AGE) (BIRTHPLACE)

Natchitaches
(COUNTY)

(CITY) (STREET) (HOUSE NO.)

ENUMERATED WITH Goyers, Arthur

RELATIONSHIP TO ABOVE Brother

REMARKS

1920 CENSUS—INDEX
DEPARTMENT OF COMMERCE
BUREAU OF THE CENSUS

A-2

D620

Dorsey, Tom
(HEAD OF FAMILY)

LOUISIANA

VOL. 62 E.D. 154

SHEET 7 LINE 86

12 (COLOR) 28 (AGE) Louisiana (BIRTHPLACE) (CITIZENSHIP)

West Feliciana (COUNTY)

(CITY) (STREET) (HOUSE NO.)

OTHER MEMBERS OF FAMILY

NAME	RELATION-SHIP	AGE	BIRTHPLACE	CITIZEN-SHIP
Dorsey, Annie	D	29	Mississippi	

1920 CENSUS—INDEX
DEPARTMENT OF COMMERCE
BUREAU OF THE CENSUS

A-1a

U. S. GOVERNMENT PRINTING OFFICE

D 620

Drake Tom
(HEAD OF FAMILY)

LOUISIANA

VOL. 57 E.D. 63

SHEET 5 LINE 16

M | 75 | Louisiana | | St. Martins
(COLOR) | (AGE) | (BIRTHPLACE) | (CITIZENSHIP) | (COUNTY)

(CITY) | (STREET) | (HOUSE NO.)

OTHER MEMBERS OF FAMILY

NAME	RELATION-SHIP	AGE	BIRTHPLACE	CITIZEN-SHIP
Drake, Lucie	W	70	Louisiana	

1920 CENSUS—INDEX
DEPARTMENT OF COMMERCE
BUREAU OF THE CENSUS

A-16

U. S. GOVERNMENT PRINTING OFFICE 1920

D 620

D 620

Dorsey, Tom
(INDIVIDUAL)

LOUISIANA

VOL. 31 E.D. 42

SHEET 18 LINE 63

B (COLOR) 22 1/12 (AGE) Louisiana (BIRTHPLACE) (CITIZENSHIP)

Natchitoches (COUNTY)

(CITY) (STREET) (HOUSE NO.)

ENUMERATED WITH Winfer, Alex

RELATIONSHIP TO ABOVE Grandson

REMARKS

1920 CENSUS—INDEX
DEPARTMENT OF COMMERCE
BUREAU OF THE CENSUS

A-3

U. S. GOVERNMENT PRINTING OFFICE

D 620

Darcy Tom
(HEAD OF FAMILY)

STATE LOUISIANA

VOL. 63 E.D. 101

SHEET 4 LINE 28

W (COLOR) 67 (AGE) Louisiana (BIRTHPLACE) (CITIZENSHIP)

Terrebonne (COUNTY)

(CITY) (STREET) (HOUSE NO.)

OTHER MEMBERS OF FAMILY

NAME	RELATIONSHIP	AGE	BIRTHPLACE	CITIZENSHIP
Darcy, Laura	W	63	Louisiana	
— Malvina	D	30	Louisiana	
— Camile	S	26	Louisiana	
— Louise	P L	24	Louisiana	
— Laura M.	G. D.	2/12	Louisiana	

1920 CENSUS—INDEX
DEPARTMENT OF COMMERCE
BUREAU OF THE CENSUS

A-1a

U. S. GOVERNMENT PRINTING OFFICE

D620

LOUISIANA

Dorsey Tom (HEAD OF FAMILY)

VOL. 18 E.D. 65

SHEET 11 LINE 60

B (COLOR) 69 (AGE) Mississippi (BIRTHPLACE) (CITIZENSHIP)

Madison (COUNTY)

Tallulah (CITY) (STREET) (HOUSE NO.)

OTHER MEMBERS OF FAMILY

NAME	RELATIONSHIP	AGE	BIRTHPLACE	CITIZENSHIP
Dorsey, Lucy	W	61	Mississippi	
Small, Tom	G. S.	19	Louisiana	
Johnson, Sam	G. S.	20	Louisiana	

1920 CENSUS—INDEX
DEPARTMENT OF COMMERCE
BUREAU OF THE CENSUS

A-1a

U. S. GOVERNMENT PRINTING OFFICE

D 620

LOUISIANA

Dorsie Tommie
(HEAD OF FAMILY)

VOL. 15 E. D. 112

SHEET 14 LINE 3

[illegible] 27 Louisiana
(COLOR) (AGE) (BIRTHPLACE) (CITIZENSHIP)

[illegible]
(COUNTY)

Natchez Producers Yard NR
(CITY) (STREET) (HOUSE NO.)

OTHER MEMBERS OF FAMILY

NAME	RELATIONSHIP	AGE	BIRTHPLACE	CITIZENSHIP
Dorsie, [illegible]	W	21	Louisiana	
— [illegible]	D	1½	Louisiana	

1920 CENSUS—INDEX
DEPARTMENT OF COMMERCE
BUREAU OF THE CENSUS

A-1a

U. S. GOVERNMENT PRINTING OFFICE

D 620

LOUISIANA

(HEAD OF FAMILY)

VOL. 2 E. D. 17

SHEET _____ LINE 7

(COLOR) (AGE) (BIRTHPLACE) (CITIZENSHIP)

(COUNTY)

(CITY) (STREET) 25 (HOUSE NO.)

OTHER MEMBERS OF FAMILY

NAME	RELATIONSHIP	AGE	BIRTHPLACE	CITIZENSHIP
		25	Louisiana	
			Louisiana	

1920 CENSUS—INDEX
DEPARTMENT OF COMMERCE
BUREAU OF THE CENSUS

A-16

U. S. GOVERNMENT PRINTING OFFICE

D 620620

STATE LOUISIANA

de Roche Tony
(HEAD OF FAMILY)

VOL. 42 E.D. 220

SHEET 7 LINE 89

W 59 Orleans Portugal 1873 Na.
(COLOR) (AGE) (COUNTY) (BIRTHPLACE) (NATURALIZATION)

New Orleans 3122 Rowan
(CITY) (STREET) (HOUSE NO.)

OTHER MEMBERS OF FAMILY

NAME	RELATION-SHIP	AGE	BIRTHPLACE	CITIZEN-SHIP
Living Alone				
See Rochede Tony				

1920 CENSUS—INDEX
DEPARTMENT OF COMMERCE
BUREAU OF THE CENSUS

A-1a

U. S. GOVERNMENT PRINTING OFFICE 11—1107)

D 620

D620

Drokey Toussin (HEAD OF FAMILY)

STATE LOUISIANA

VOL. 22 E.D. 16

SHEET 7 LINE 93

B (COLOR) 64 (AGE) Louisiana (BIRTHPLACE)

Iberia (COUNTY)

(CITIZENSHIP)

(ST) (STREET) (HOUSE NO.)

OTHER MEMBERS OF FAMILY

NAME	RELATION-SHIP	AGE	BIRTHPLACE	CITIZEN-SHIP
Drokey Celina	W	45	Louisiana	
- Christiana	D	25	Louisiana	
- Louisiana	D	22	Louisiana	
- Henderson	S	20	Louisiana	
- David	S	14	Louisiana	

1920 CENSUS—INDEX
DEPARTMENT OF COMMERCE
BUREAU OF THE CENSUS

#1 sm # 2

A-16

U. S. GOVERNMENT PRINTING OFFICE

STATE Louisiana

HEAD OF FAMILY—CONTINUED

OTHER MEMBERS OF FAMILY—CONTINUED

NAME	RELATION-SHIP	AGE	BIRTHPLACE	CITIZEN-SHIP
			Louisiana	
			Louisiana	

1920 CENSUS—INDEX
DEPARTMENT OF COMMERCE
BUREAU OF THE CENSUS

A-1b

D 620

Dark, Tres
(INDIVIDUAL)

LOUISIANA

VOL. 48 E.D. 59

SHEET 2 LINE 8

W 19 Louisiana
(COLOR) (AGE) (BIRTHPLACE) (CITIZENSHIP)

Rapides
(COUNTY)

Alexandria St. James 330
(CITY) (STREET) (HOUSE NO.)

ENUMERATED WITH Neilson, John

RELATIONSHIP TO ABOVE Boarder

REMARKS

1920 CENSUS—INDEX
DEPARTMENT OF COMMERCE
BUREAU OF THE CENSUS

A-3

U. S. GOVERNMENT PRINTING OFFICE

D 620

Dark Troupe P.
(HEAD OF FAMILY)

STATE LOUISIANA

VOL. 67 E.D. 111

SHEET 9 LINE 58

W (COLOR) 32 (AGE) Louisiana (BIRTHPLACE) (CITIZENSHIP)

Winn (COUNTY)

(CITY) (STREET) (HOUSE NO.)

OTHER MEMBERS OF FAMILY

NAME	RELATIONSHIP	AGE	BIRTHPLACE	CITIZENSHIP
Dark, Kara	W	18	Louisiana	
Melbert	D	2 1/12	Louisiana	
Geraldine	D	10 1/12	Louisiana	
Lee, Gertie	D	21	Louisiana	

1920 CENSUS—INDEX
DEPARTMENT OF COMMERCE
BUREAU OF THE CENSUS

A-1a

U. S. GOVERNMENT PRINTING OFFICE

D 620

D620

Darcey Valmont
(HEAD OF FAMILY)

STATE LOUISIANA
VOL. 22 E.D. 24
SHEET 2 LINE 64

W 50 Louisiana
COLOR (AGE) (BIRTHPLACE)

Iberia
(COUNTY)

(CITIZENSHIP)

(CITY) (STREET) (HOUSE NO.)

OTHER MEMBERS OF FAMILY

NAME	RELATIONSHIP	AGE	BIRTHPLACE	CITIZENSHIP
Darcey, Antwine	S	15	Louisiana	
Etienne	S	15	Louisiana	
Reta	D	12	Louisiana	

1920 CENSUS—INDEX
DEPARTMENT OF COMMERCE
BUREAU OF THE CENSUS

A-1a

U. S. GOVERNMENT PRINTING OFFICE (1—11071)

D 620

LOUISIANA

Drake, Van
(HEAD OF FAMILY)

VOL. 57 E.D. 63

SHEET 8 LINE 63

B 55 Louisiana
(COLOR) (AGE) (BIRTHPLACE) (CITIZENSHIP)

St Martins
(COUNTY)

(CITY) (STREET) (HOUSE NO.)

OTHER MEMBERS OF FAMILY

NAME	RELATION-SHIP	AGE	BIRTHPLACE	CITIZEN-SHIP
Drake, Virginia	W	49	Louisiana	
✓ Jesse	S	21	Louisiana	
✓ Priscilla	D	11	Louisiana	
✓ Percy	S	8	Louisiana	
✓ Lilles	S	6	Louisiana	

1920 CENSUS—INDEX
DEPARTMENT OF COMMERCE
BUREAU OF THE CENSUS

#1 sht 2

see
Drake, Van

A-18

U. S. GOVERNMENT PRINTING OFFICE

STATE Louisiana

Drake, Wm

HEAD OF FAMILY—CONTINUED

OTHER MEMBERS OF FAMILY—CONTINUED

NAME	RELATION-SHIP	AGE	BIRTHPLACE	CITIZEN-SHIP
Drake, Milton	S	5	Louisiana	

1920 CENSUS—INDEX
DEPARTMENT OF COMMERCE
BUREAU OF THE CENSUS

Drake, Wm

A-15

U. S. GOVERNMENT PRINTING OFFICE 11—1921

D 620

Dorsey VANCE (HEAD OF FAMILY)

STATE LOUISIANA

VOL. 4 E.D. 1

SHEET 1 LINE 85

B (COLOR) 53 (AGE) Louisiana (BIRTHPLACE) (CITIZENSHIP)

Assumption (COUNTY)

(CITY) (STREET) (HOUSE NO.)

OTHER MEMBERS OF FAMILY

NAME	RELATION-SHIP	AGE	BIRTHPLACE	CITIZEN-SHIP
Dorsey, Hatty	W	25	Louisiana	
- Edward	S	13	Louisiana	

1920 CENSUS—INDEX
DEPARTMENT OF COMMERCE
BUREAU OF THE CENSUS

see Dorsey, Vance

A-1a

U. S. GOVERNMENT PRINTING OFFICE

D620

LOUISIANA

Dorsey Vance (HEAD OF FAMILY)

VOL. 4 E.D. 1

SHEET 1 LINE 85

B (COLOR) 53 (AGE) Louisiana (BIRTHPLACE) (CITIZENSHIP)

Assumption (COUNTY)

(CITY) (STREET) (HOUSE NO.)

OTHER MEMBERS OF FAMILY

NAME	RELATIONSHIP	AGE	BIRTHPLACE	CITIZENSHIP
Dorsey Hatty	W	28	Louisiana	
Edward	S	13	Louisiana	

1920 CENSUS—INDEX
DEPARTMENT OF COMMERCE
BUREAU OF THE CENSUS

see Dorsey, VaNCE

A-1a

U. S. GOVERNMENT PRINTING OFFICE

D 62.0

Derrick Verginia
(HEAD OF FAMILY)

LOUISIANA

VOL. 52 E.D. 87

SHEET 1 LINE 27

[illegible] (COLOR) [illegible] (AGE) Louisiana (BIRTHPLACE) (CITIZENSHIP)

[illegible] (COUNTY)

(CITY) (STREET) (HOUSE NO.)

OTHER MEMBERS OF FAMILY

NAME	RELATIONSHIP	AGE	BIRTHPLACE	CITIZENSHIP
[illegible], Eula	D	27	Louisiana	
Lewis, Gartsna	Gd	3 5/12	Louisiana	

1920 CENSUS—INDEX
DEPARTMENT OF COMMERCE
BUREAU OF THE CENSUS

A-1a

U. S. GOVERNMENT PRINTING OFFICE

D 620

Drake, Vianna
(INDIVIDUAL)

LOUISIANA

VOL. 8 E. D. 49

SHEET 4 LINE 48

W 80 Louisiana
(COLOR) (AGE) (BIRTHPLACE) (CITIZENSHIP)

Calcasieu
(COUNTY)

— — —
(CITY) (STREET) (HOUSE NO.)

ENUMERATED WITH Howard, Andrew J.

RELATIONSHIP TO ABOVE mother in law

REMARKS

1920 CENSUS—INDEX
DEPARTMENT OF COMMERCE
BUREAU OF THE CENSUS

A-3

U. S. GOVERNMENT PRINTING OFFICE

D 620

LOUISIANA

1620

LOUISIANA

Darsey, Victor (HEAD OF FAMILY)

VOL. 24 E.D. 14

SHEET 17 LINE 4P

B (COLOR) 19 (AGE) Louisiana (BIRTHPLACE)

(NATIVITY OF PERSON AND PARENTS)

Jefferson Davis (COUNTY)

Jennings (CITY) Spencer (STREET) 119 (HOUSE NO.)

OTHER MEMBERS OF FAMILY

NAME	RELATION-SHIP	AGE	BIRTHPLACE	CITIZEN-SHIP
Darsey, Leona	W	19	Louisiana	
— " Ernest	S	3/12	Louisiana	

1920 CENSUS—INDEX
DEPARTMENT OF COMMERCE
BUREAU OF THE CENSUS

A-1a

U. S. GOVERNMENT PRINTING OFFICE (1919)

D620

STATE LOUISIANA

D620

STATE LOUISIANA

Dorsey, Victor
(HEAD OF FAMILY)

VOL. 22 E.D. 19

SHEET 5 LINE 98

W (COLOR) 28 (AGE) Louisiana (BIRTHPLACE) (CITIZENSHIP)

Iberia (COUNTY)

New Iberia (CITY) Weeks (STREET) 324 (HOUSE NO.)

OTHER MEMBERS OF FAMILY

NAME	RELATION-SHIP	AGE	BIRTHPLACE	CITIZEN-SHIP
Dorsey, Bulah	W	24	Louisiana	
— , Roberta	S	N.R.	Louisiana	
Dorsey, Roberta	D	4 9/12	Louisiana	
— , Harold	S	3 9/12	Louisiana	
— Lucile	D	1 4/12	Louisiana	

1920 CENSUS—INDEX
DEPARTMENT OF COMMERCE
BUREAU OF THE CENSUS

A-16

U. S. GOVERNMENT PRINTING OFFICE 1—1921

See Dorsey, Victor

D620

Neal Victor
(HEAD OF FAMILY)

LOUISIANA

VOL. 1 E. D. 2

SHEET 1A LINE 17

M 24 Louisiana
(COLOR) (AGE) (BIRTHPLACE)

(CITIZENSHIP)

Natchitoches
(COUNTY)

Natal
(CITY)

(STREET) (HOUSE NO.)

OTHER MEMBERS OF FAMILY

NAME	RELATION-SHIP	AGE	BIRTHPLACE	CITIZEN-SHIP
Neal Victor	M	24	Louisiana	

1920 CENSUS—INDEX
DEPARTMENT OF COMMERCE
BUREAU OF THE CENSUS

A-16

U. S. GOVERNMENT PRINTING OFFICE 1—1920

D 620

Dearoche Victor
(HEAD OF FAMILY)

LOUISIANA

VOL. 63 E. D. 95

SHEET 3 LINE 29

W (COLOR) 44 Louisiana (BIRTHPLACE)

Terrebonne (COUNTY)

Houma (CITY)

(STREET)

(HOUSE NO.)

OTHER MEMBERS OF FAMILY

NAME	RELATION-SHIP	AGE	BIRTHPLACE	CITIZEN-SHIP
Dearoche Viola	W	42	Louisiana	
Elmer	D	8	Louisiana	

1920 CENSUS—INDEX
DEPARTMENT OF COMMERCE
BUREAU OF THE CENSUS

A-1 a

D 620

LOUISIANA

(HEAD OF FAMILY)

VOL. [illegible] E. D. 9

SHEET [illegible] LINE [illegible]

(COLOR) (AGE) (BIRTHPLACE) (CITIZENSHIP)

(COUNTY)

(CITY) (STREET) (HOUSE NO.)

OTHER MEMBERS OF FAMILY

NAME	RELATIONSHIP	AGE	BIRTHPLACE	CITIZENSHIP
			[illegible]	
			[illegible]	
			[illegible]	
			[illegible]	
			[illegible]	

1920 CENSUS—INDEX
DEPARTMENT OF COMMERCE
BUREAU OF THE CENSUS

A-1a

U. S. GOVERNMENT PRINTING OFFICE

D 620

LOUISIANA

Dorsey, Victor
(HEAD OF FAMILY)

VOL. 28 E.D. 55

SHEET 1 LINE 82

B (COLOR) 25 (AGE) Louisiana (BIRTHPLACE)

Lafourche (COUNTY)

(CITY) (STREET) (HOUSE NO.)

OTHER MEMBERS OF FAMILY

NAME	RELATION-SHIP	AGE	BIRTHPLACE	CITIZEN-SHIP
Dorsey, Sarah	W	23	Louisiana	
" Josephine	D	4 3/12	Louisiana	
" Felix	S	2 5/12	Louisiana	
" Tony	S	1/12	Louisiana	

1920 CENSUS—INDEX
DEPARTMENT OF COMMERCE
BUREAU OF THE CENSUS

A-16

U. S. GOVERNMENT PRINTING OFFICE

D 620

STATE LOUISIANA

Dorsey, Victoria
(HEAD OF FAMILY)

VOL 36 E.D. 78

SHEET 6 LINE 72

B (COLOR) 70 (AGE) Louisiana (BIRTHPLACE)

Orleans (COUNTY)

New Orleans (CITY) St. Ann (STREET) 733 (HOUSE NO.)

OTHER MEMBERS OF FAMILY

NAME	RELATION-SHIP	AGE	BIRTHPLACE	CITIZEN-SHIP
Dorsey, Eddie	S	33	Louisiana	
– Madalene	DL	30	Louisiana	
– Josephine	adr	52	Louisiana	

1920 CENSUS—INDEX
DEPARTMENT OF COMMERCE
BUREAU OF THE CENSUS

A-16

D 620

LOUISIANA

Dorsey Victoria VOL. 63 E.D. 97
(INDIVIDUAL)

SHEET 12 LINE 8

B 26 Louisiana
(COLOR) (AGE) (BIRTHPLACE) (CITIZENSHIP)

Terrebonne
(COUNTY)

Houma Honduras 210
(CITY) (STREET) (HOUSE NO.)

ENUMERATED WITH Anderson, Alfred

RELATIONSHIP TO ABOVE Boarder

REMARKS

1920 CENSUS—INDEX
DEPARTMENT OF COMMERCE
BUREAU OF THE CENSUS

A-3

U. S. GOVERNMENT PRINTING OFFICE

D620

Darcey, Victoria (INDIVIDUAL)

STATE LOUISIANA

VOL. 50 E.D. 52

SHEET 7 LINE 5

B (COLOR) 18 (AGE) Louisiana (BIRTHPLACE) _____ (NATIONALITY)

St John the Baptist (COUNTY)

_____ (CITY) _____ (STREET) _____ (HOUSE NO.)

ENUMERATED WITH Bennett, Johnny

RELATIONSHIP TO ABOVE Daughter

REMARKS _____

1920 CENSUS—INDEX
DEPARTMENT OF COMMERCE
BUREAU OF THE CENSUS

A-3

U. S. GOVERNMENT PRINTING OFFICE (1919-1921)

D 620

Dorsey Victoria
(INDIVIDUAL)

LOUISIANA
VOL. 23 E.D. 63
SHEET 22 LINE 65

B 23 Louisiana
(COLOR) (AGE) (BIRTHPLACE)

Iberville
(COUNTY)

(CITY) (STREET) (HOUSE NO.)

ENUMERATED WITH Mc Neal Leppe

RELATIONSHIP TO ABOVE Daughter Of

REMARKS

1920 CENSUS—INDEX
DEPARTMENT OF COMMERCE
BUREAU OF THE CENSUS

A-3

D 620

LOUISIANA

Dowers, Victoria (INDIVIDUAL)

VOL. 48 E.D. 56

SHEET 24 LINE 2

W (COLOR) 20 (AGE) Mississippi (BIRTHPLACE) (CITIZENSHIP)

Rapides (COUNTY)

Alexandria (CITY) Not Reported (STREET) 1336 (HOUSE NO.)

ENUMERATED WITH Vice Robert

RELATIONSHIP TO ABOVE Sister

REMARKS

1920 CENSUS—INDEX
DEPARTMENT OF COMMERCE
BUREAU OF THE CENSUS

A-3

U. S. GOVERNMENT PRINTING OFFICE

D 620

LOUISIANA

(HEAD OF FAMILY) VOL. 49 E.D. 65

SHEET 23 LINE 59

(COLOR) (AGE) (BIRTHPLACE) (NATIONALITY)

(COUNTY)

(CITY) (STREET) (HOUSE NO.)

OTHER MEMBERS OF FAMILY

NAME	RELATION-SHIP	AGE	BIRTHPLACE	CITIZEN-SHIP
[illegible]	[illegible]	27	Louisiana	
[illegible]	[illegible]	19	Louisiana	
[illegible]	[illegible]	28	Louisiana	
[illegible]	[illegible]	18	Louisiana	

1920 CENSUS—INDEX
DEPARTMENT OF COMMERCE
BUREAU OF THE CENSUS

A-16

U. S. GOVERNMENT PRINTING OFFICE

D 620

LOUISIANA

Drago, Vincent (INDIVIDUAL)

VOL. 3 E.D. 160

SHEET 3 LINE 81

W 30 (COLOR) (AGE) Italy (BIRTHPLACE) Un Na Un (CITIZENSHIP)

Orleans (COUNTY)

New Orleans (CITY) Louisia (STREET) 1101 (HOUSE NO.)

ENUMERATED WITH Chetta, Frank

RELATIONSHIP TO ABOVE Son in law

REMARKS

1920 CENSUS—INDEX
DEPARTMENT OF COMMERCE
BUREAU OF THE CENSUS

A-3

D 620

STATE LOUISIANA

Drago, Vincenza (INDIVIDUAL)

VOL. 35 E.D. 167

SHEET 14 LINE 64

W (COLOR) 15 (AGE) Louisiana (BIRTHPLACE)

Orleans (COUNTY)

New Orleans (CITY) N R (STREET) N R (HOUSE NO.)

ENUMERATED WITH Sacred Heart Orphan Asylum

RELATIONSHIP TO ABOVE Orphan

REMARKS

1920 CENSUS—INDEX
DEPARTMENT OF COMMERCE
BUREAU OF THE CENSUS

A-3

ED 620

Drake, Viola
(INDIVIDUAL)

LOUISIANA
VOL. 48 E. D. 59
SHEET 30 LINE 67

B 17 Louisiana
(COLOR) (AGE) (BIRTHPLACE) (CITIZENSHIP)

Lipsie
(COUNTY)

Alexandria Front
(CITY) (STREET) (HOUSE NO.)

ENUMERATED WITH Simpson, Alex

RELATIONSHIP TO ABOVE daughter

REMARKS

1920 CENSUS—INDEX
DEPARTMENT OF COMMERCE
BUREAU OF THE CENSUS

A-3

D 621 620

LOUISIANA

Dorsey, Viola
(INDIVIDUAL)

VOL. 11 E. D. 41

SHEET 7 LINE 10

W (COLOR) 20 (AGE) Texas (BIRTHPLACE) _____ (NATIONALITY)

Caddo (COUNTY)

Shreveport (CITY) _____ Commerce (STREET) 902 (HOUSE NO.)

ENUMERATED WITH Griffin, William

RELATIONSHIP TO ABOVE Roomer

REMARKS _____

1920 CENSUS—INDEX
DEPARTMENT OF COMMERCE
BUREAU OF THE CENSUS

A-3

D 620

LOUISIANA

Dorsey, Virginia (GIVEN NAME) VOL. 9 E.D. 18

SHEET 16 LINE 5

B (COLOR) 53 (AGE) Louisiana (BIRTHPLACE) (NATURALIZATION)

Bossier (COUNTY)

— (CITY) — (STREET) — (HOUSE NO.)

ENUMERATED WITH Kennel, Dave

RELATIONSHIP TO ABOVE Sister-in-Law

REMARKS

1920 CENSUS—INDEX
DEPARTMENT OF COMMERCE
BUREAU OF THE CENSUS

A-3

D 620

LOUISIANA

Dorsey, Virginia (HEAD OF FAMILY)

VOL. 5 E.D. 2

SHEET 12 LINE 21

B (COLOR) 38 (AGE) Louisiana (BIRTHPLACE) (CITIZENSHIP)

Avoyelles (COUNTY)

Marksville (CITY) Waddil Ave (STREET) — (HOUSE NO.)

OTHER MEMBERS OF FAMILY

NAME	RELATIONSHIP	AGE	BIRTHPLACE	CITIZENSHIP
Dorsey, Clarence	S	18	Louisiana	
— Alverta	D	16	Louisiana	
— Rena	D	14	Louisiana	
— Virginia	D	12	Louisiana	

1920 CENSUS - INDEX
DEPARTMENT OF COMMERCE
BUREAU OF THE CENSUS

A-4a

U. S. GOVERNMENT PRINTING OFFICE

D620

LOUISIANA

VOL. 13 E.D. 18

SHEET 4 LINE 98

Dorsey, Virginia
(HEAD OF FAMILY)

Mu 60
(COLOR) (AGE)

Louisiana
(BIRTHPLACE)

(CITIZENSHIP)

[illegible]
(COUNTY)

[illegible]
(CITY)

(STREET)

(HOUSE NO.)

OTHER MEMBERS OF FAMILY

NAME	RELATION-SHIP	AGE	BIRTHPLACE	CITIZEN-SHIP
Cropp, Marie	GD	11	Louisiana	

1920 CENSUS—INDEX
DEPARTMENT OF COMMERCE
BUREAU OF THE CENSUS

A-16

D 620

STATE LOUISIANA

Drake, Visa
(INDIVIDUAL)

VOL. 67 E.D. 111

SHEET 7 LINE 62

W (COLOR) 80 (AGE) Mississippi (BIRTHPLACE) (CITIZENSHIP)

Winn (COUNTY)

(CITY) (STREET) (HOUSE NO.)

ENUMERATED WITH Parker, Jessie L.

RELATIONSHIP TO ABOVE Mother-in-law

REMARKS

1920 CENSUS—INDEX
DEPARTMENT OF COMMERCE
BUREAU OF THE CENSUS

A-5

U. S. GOVERNMENT PRINTING OFFICE

D 620

Diercks W. A.
(INDIVIDUAL)

LOUISIANA

VOL. 32 E.D. 29

SHEET 34 LINE 2

W (COLOR) 38 (AGE) Germany (BIRTHPLACE) 1914 Ra - (NATURALIZATION)

Orleans (COUNTY)

New Orleans (CITY) (STREET) (HOUSE NO.)

ENUMERATED WITH S. S. El Mar

RELATIONSHIP TO ABOVE Officer

REMARKS

1920 CENSUS—INDEX
DEPARTMENT OF COMMERCE
BUREAU OF THE CENSUS

A-3

D 620 STATE LOUISIANA

D 620

STATE LOUISIANA

Dorris, W. E
(HEAD OF FAMILY)

VOL. 46 E.D. 96

SHEET 8 LINE 86

W (COLOR) 44 (AGE) Alabama (BIRTHPLACE) (CITIZENSHIP)

Ouachita (COUNTY)

— (CITY) — (STREET) — (HOUSE NO.)

OTHER MEMBERS OF FAMILY

NAME	RELATIONSHIP	AGE	BIRTHPLACE	CITIZENSHIP
Dorris, Mary	W	45	Louisiana	
William	S	18	Louisiana	
Beatrice	D	16	Louisiana	
Maggie	D	13	Louisiana	
Tom	S	11	Louisiana	

1920 CENSUS—INDEX
DEPARTMENT OF COMMERCE
BUREAU OF THE CENSUS

A-1a

U. S. GOVERNMENT PRINTING OFFICE

STATE Louisiana

Dorris, W E
HEAD OF FAMILY—CONTINUED

OTHER MEMBERS OF FAMILY—CONTINUED

NAME	RELATION-SHIP	AGE	BIRTHPLACE	CITIZEN-SHIP
Dorris, Dallas	s	9	Louisiana	
John	s	6	Louisiana	
Mabel	d	4	Louisiana	

1920 CENSUS—INDEX
DEPARTMENT OF COMMERCE
BUREAU OF THE CENSUS

E D 620

LOUISIANA

D 620

LOUISIANA

Derrick J. P. (HEAD OF FAMILY)

VOL. 61 E.D. 136

SHEET 21 LINE 77

Fr (COLOR) 28 (AGE) Mississippi (BIRTHPLACE) (CITIZENSHIP)

Pelst Carroll (COUNTY)

Pioneer (CITY) (STREET) (HOUSE NO.)

OTHER MEMBERS OF FAMILY

NAME	RELATIONSHIP	AGE	BIRTHPLACE	CITIZENSHIP
Derrick Dosky	Fr	24	Mississippi	
James P.	S	4	Mississippi	
William F.	S	2	Louisiana	

1920 CENSUS—INDEX
DEPARTMENT OF COMMERCE
BUREAU OF THE CENSUS

A-1a

U. S. GOVERNMENT PRINTING OFFICE

D 620

LOUISIANA

VOL. 65 E. D. 138

SHEET 7 LINE 3

(HEAD OF FAMILY)

(COLOR) (AGE) (BIRTHPLACE) (CITIZENSHIP)

(COUNTY)

(CITY) (STREET) (HOUSE NO.)

OTHER MEMBERS OF FAMILY

NAME	RELATIONSHIP	AGE	BIRTHPLACE	CITIZENSHIP

1920 CENSUS—INDEX
DEPARTMENT OF COMMERCE
BUREAU OF THE CENSUS

A-18

D 620

STATE LOUISIANA

D 620

STATE LOUISIANA

Dorsey W. G (HEAD OF FAMILY)

VOL. 65 E.D. 138

SHEET 7 LINE 3

W (COLOR), 51 (AGE) Mississippi (BIRTHPLACE) (CITIZENSHIP)

Washington (COUNTY)

Bogalusa (CITY) Louisiana Ave (STREET) 228 (HOUSE NO.)

OTHER MEMBERS OF FAMILY

NAME	RELATIONSHIP	AGE	BIRTHPLACE	CITIZENSHIP
Dorsey, Lella	W	32	Mississippi	
- Josephine	D	13	Mississippi	
Lopes, Josephine	Cook	46	Georgia	

1920 CENSUS—INDEX
DEPARTMENT OF COMMERCE
BUREAU OF THE CENSUS

A-1a

U. S. GOVERNMENT PRINTING OFFICE

D620

LOUISIANA

D620

LOUISIANA

Durug W. L. (HEAD OF FAMILY)

VOL. 61 E.D. 92

SHEET 1 LINE 77

W 50 Missouri (COLOR) (AGE) (BIRTHPLACE) (CITIZENSHIP)

Vernon (COUNTY)

Leesville (CITY) Walnut Hill Road (STREET) (HOUSE NO.)

OTHER MEMBERS OF FAMILY

NAME	RELATIONSHIP	AGE	BIRTHPLACE	CITIZENSHIP
Durug Etta	W	50	Missouri	
Katherine	D	4	Louisiana	

1920 CENSUS—INDEX
DEPARTMENT OF COMMERCE
BUREAU OF THE CENSUS

A-1a

U. S. GOVERNMENT PRINTING OFFICE

D620

STATE LOUISIANA

D 620

STATE LOUISIANA

Dorsey N. H.
(HEAD OF FAMILY)

VOL. 48 E.D. 57

SHEET 12 LINE 15

B 62 Louisiana
(COLOR) (AGE) (BIRTHPLACE) (CITIZENSHIP)

Rapides
(COUNTY)

Alexandria Elliott 1256
(CITY) (STREET) (HOUSE NO.)

OTHER MEMBERS OF FAMILY

NAME	RELATION-SHIP	AGE	BIRTHPLACE	CITIZEN-SHIP
Lewis, Nellie	D	32	Louisiana	
Coleman, Desmond	O	22	Louisiana	
Lewis, Jessie	GD	11	Louisiana	
Lewis, Melvina	GD	8	Louisiana	

1920 CENSUS—INDEX
DEPARTMENT OF COMMERCE
BUREAU OF THE CENSUS

A-46

U. S. GOVERNMENT PRINTING OFFICE

D 620

LOUISIANA

D 620

LOUISIANA

Derrick G. P. (HEAD OF FAMILY)

VOL. 61 E.D. 136

SHEET 18 LINE 96

[illegible] (COLOR) [illegible] (AGE) Mississippi (BIRTHPLACE) (CITIZENSHIP)

West Carroll (COUNTY)

Pioneer (CITY) (STREET) (HOUSE NO.)

OTHER MEMBERS OF FAMILY

NAME	RELATIONSHIP	AGE	BIRTHPLACE	CITIZENSHIP
Derrick Laura	[illegible]	52	Mississippi	
— Clive	[illegible]	2	Mississippi	
— Teddy	[illegible]	18	Mississippi	
— Norma	[illegible]	16	Mississippi	
— Elsie	[illegible]	14	Mississippi	

1920 CENSUS—INDEX
DEPARTMENT OF COMMERCE
BUREAU OF THE CENSUS

A-1a

U. S. GOVERNMENT PRINTING OFFICE

D620

STATE La

Drake, W. W. (Rev)
(HEAD OF FAMILY)

VOL. 12 E.D. 65

SHEET 10 LINE 10

W (COLOR) 48 (AGE) Miss (BIRTHPLACE) (CITIZENSHIP)

Caddo (COUNTY)

Shreveport (CITY) Eagan St (STREET) 543 (HOUSE NO.)

OTHER MEMBERS OF FAMILY

NAME	RELATIONSHIP	AGE	BIRTHPLACE	CITIZENSHIP
Drake, Nora C	W	45	La	
" Walter	S	23		
" Marlin W	S	20		
Collins, Virginia B	M in L	78		
Phipps, Bernice	Niece	19		

1920 CENSUS—INDEX
DEPARTMENT OF COMMERCE
BUREAU OF THE CENSUS

A-1a

Copied by Wheeler 8/19/53

D620

Durke, Walter
(INDIVIDUAL)

LOUISIANA

VOL. 64 E.D. 107

SHEET 19 LINE 91

W | 68 | Louisiana
(COLOR) | (AGE) | (BIRTHPLACE)

Vermilion
(COUNTY)

(CITY) | (STREET) | (HOUSE NO.)

ENUMERATED WITH Wallen, Effie (Mrs.)

RELATIONSHIP TO ABOVE Brother

REMARKS

1920 CENSUS—INDEX
DEPARTMENT OF COMMERCE
BUREAU OF THE CENSUS

A-8

D 620

LOUISIANA

D 620

LOUISIANA

Daris Walter
(HEAD OF FAMILY)

VOL. 20 E.D. 39

SHEET 8 LINE 70

W 22 Louisiana
(COLOR) (AGE) (BIRTHPLACE) (CITIZENSHIP)

Franklin
(COUNTY)

(CITY) (STREET) (HOUSE NO.)

OTHER MEMBERS OF FAMILY

NAME	RELATIONSHIP	AGE	BIRTHPLACE	CITIZENSHIP
N Daris, Clara	W	22	Louisiana	
— Walter E	S	2 7/12	Louisiana	
— Bernice	D	8/12	Louisiana	
— Georg P	F	29	Mississippi	
— Clara J	M	60	Mississippi	

1920 CENSUS—INDEX
DEPARTMENT OF COMMERCE
BUREAU OF THE CENSUS

A-1a

U. S. GOVERNMENT PRINTING OFFICE

D 620

LOUISIANA

D 620

LOUISIANA

Le Roche, Walter (HEAD OF FAMILY)

VOL. 45 E.D. 261

SHEET 5 LINE 74

W (COLOR) 21 (AGE) Louisiana (BIRTHPLACE) (CITIZENSHIP)

Orleans (COUNTY)

New Orleans (CITY) Newton (STREET) (HOUSE NO.)

OTHER MEMBERS OF FAMILY

NAME	RELATIONSHIP	AGE	BIRTHPLACE	CITIZENSHIP
Le Roche, Anna M	W	20	Louisiana	
Walter	[illegible]	3 5/12	Louisiana	
Catherine	[illegible]	2	Louisiana	

1920 CENSUS—INDEX
DEPARTMENT OF COMMERCE
BUREAU OF THE CENSUS

A-1a

U. S. GOVERNMENT PRINTING OFFICE

D 620

D 620

LOUISIANA

Dunbar, Walter H.
(HEAD OF FAMILY)

VOL. 64 E. D. 112

SHEET 20 LINE 70

M (COLOR) 37 (AGE) Louisiana (BIRTHPLACE) (CITIZENSHIP)

Terrebonne (COUNTY)

(CITY) (STREET) (HOUSE NO.)

OTHER MEMBERS OF FAMILY

NAME	RELATION-SHIP	AGE	BIRTHPLACE	CITIZEN-SHIP
Dunbar, Lena	W	18	Louisiana	
Benoit, Gilbert	B L	22	Louisiana	

1920 CENSUS—INDEX
DEPARTMENT OF COMMERCE
BUREAU OF THE CENSUS

A-66

D 620

LOUISIANA

Dorsey Narcisse (HEAD OF FAMILY)

VOL. 47 E.D. 84

SHEET 16 LINE 6

B (COLOR) 33 (AGE) Louisiana (BIRTHPLACE) (CITIZENSHIP)

Ponte Coupee (COUNTY)

(CITY) (STREET) (HOUSE NO.)

OTHER MEMBERS OF FAMILY

NAME	RELATION-SHIP	AGE	BIRTHPLACE	CITIZEN-SHIP
Smith, Ella	Partner	33	Louisiana	

1920 CENSUS—INDET
DEPARTMENT OF COMMERCE
BUREAU OF THE CENSUS

A-1a

U. S. GOVERNMENT PRINTING OFFICE

D 620

Denis Warren
(INDIVIDUAL)

STATE LOUISIANA
VOL. 35 E.D. 106
SHEET 4 LINE 73

W (COLOR) 32 (AGE) Louisiana (BIRTHPLACE) _____ (NATIONALITY)

Orleans (COUNTY)

new orleans (CITY) St. Philip (STREET) 3001 (HOUSE NO.)

ENUMERATED WITH Courcier, Rodolph

RELATIONSHIP TO ABOVE Son in Law

REMARKS _____

1920 CENSUS—INDEX
DEPARTMENT OF COMMERCE
BUREAU OF THE CENSUS

A-5

D620

LOUISIANA

Drewes Warren (HEAD OF FAMILY)

VOL. 39 E.D. 154

SHEET 15 LINE 39

W (COLOR) 22 (AGE) Louisiana (BIRTHPLACE) (CITIZENSHIP)

Orleans (COUNTY)

New Orleans (CITY) Dauphine (STREET) 5720 (HOUSE NO.)

OTHER MEMBERS OF FAMILY

NAME	RELATIONSHIP	AGE	BIRTHPLACE	CITIZENSHIP
Drewes, Lillian	W	17	Louisiana	
— Warren Jr	S	5/12	Louisiana	

1920 CENSUS—INDEX
DEPARTMENT OF COMMERCE
BUREAU OF THE CENSUS

A-1a

U. S. GOVERNMENT PRINTING OFFICE

D620

LOUISIANA

D620

LOUISIANA

Deris, Warren
(HEAD OF FAMILY)

VOL. 36 E.D. 87

SHEET 6 LINE 82

W (COLOR) 32 (AGE) Louisiana (BIRTHPLACE) (CITIZENSHIP)

Orleans (COUNTY)

New Orleans (CITY) Dumaine (STREET) 2758 (HOUSE NO.)

OTHER MEMBERS OF FAMILY

NAME	RELATIONSHIP	AGE	BIRTHPLACE	CITIZENSHIP
Deris, Rena	W	26	Louisiana	
- Hazel	D	7	Louisiana	

1920 CENSUS—INDEX
DEPARTMENT OF COMMERCE
BUREAU OF THE CENSUS

A-1a

U. S. GOVERNMENT PRINTING OFFICE

D620

D 620

LOUISIANA

Derrick, William (INDIVIDUAL) VOL. 53 ED. 39

SHEET 14 LINE 27

B (COLOR) 40 (AGE) Louisiana (BIRTHPLACE)

St James (COUNTY)

(CITY) (STREET) (HOUSE NO.)

ENUMERATED WITH Derrick, Angel

RELATIONSHIP TO ABOVE Father

REMARKS

1920 CENSUS—INDEX
DEPARTMENT OF COMMERCE
BUREAU OF THE CENSUS

A-3

D 620

LOUISIANA

Doris, Wesley H.
(HEAD OF FAMILY)

VOL. 54 E.D. 85

SHEET 9 LINE 35

B 28 Louisiana
(COLOR) (AGE) (BIRTHPLACE) (CITIZENSHIP)

St Mary
(COUNTY)

(CITY) (STREET) (HOUSE NO.)

OTHER MEMBERS OF FAMILY

NAME	RELATIONSHIP	AGE	BIRTHPLACE	CITIZENSHIP
Doris, Lilian	W	27	Louisiana	
Hilda	D	10	Louisiana	
Wilfred	S	5	Louisiana	
Lydia	D	9/12	Louisiana	

1920 CENSUS—INDEX
DEPARTMENT OF COMMERCE
BUREAU OF THE CENSUS

A-1a

U. S. GOVERNMENT PRINTING OFFICE

D 620

LOUISIANA

VOL. 30 E.D. 75

SHEET 2 LINE 99

(HEAD OF FAMILY)

(COLOR) (AGE) (BIRTHPLACE) (CITIZENSHIP)

(COUNTY)

(CITY)

(STREET) (HOUSE NO.)

OTHER MEMBERS OF FAMILY

NAME	RELATION-SHIP	AGE	BIRTHPLACE	CITIZEN-SHIP

1920 CENSUS—INDEX
DEPARTMENT OF COMMERCE
BUREAU OF THE CENSUS

A-1a

U. S. GOVERNMENT PRINTING OFFICE

D 620

Dorsey West
(INDIVIDUAL)

LOUISIANA

VOL. 13 E.D. 9

SHEET 5 LINE 44

B 9 Louisiana
(COLOR) (AGE) (BIRTHPLACE)

Catahoula
(COUNTY)

(CITY) (STREET) (HOUSE NO.)

ENUMERATED WITH Bird Walker

RELATIONSHIP TO ABOVE Nephew

REMARKS

1920 CENSUS—INDEX
DEPARTMENT OF COMMERCE
BUREAU OF THE CENSUS

A-2

D620

LOUISIANA

Dorsey, Wilbert
(NAME)

VOL. 17 E.D. 30

SHEET 19 LINE 36

Mus (COLOR) 7 (AGE) Louisiana (BIRTHPLACE)

East Baton Rouge
(COUNTY)

(CITY) (STREET) (HOUSE NO.)

ENUMERATED WITH Washington, Ida

RELATIONSHIP TO ABOVE Boarder

REMARKS

1920 CENSUS—INDEX
DEPARTMENT OF COMMERCE
BUREAU OF THE CENSUS

A-3

D620

LOUISIANA

D 620

Daroche, Wilbert (INDIVIDUAL)

STATE LOUISIANA
VOL. 63 E.D. 101
SHEET 1 LINE 25

D (COLOR) M (AGE) Louisiana (BIRTHPLACE)

Terrebonne (COUNTY)

(CITY) (STREET) (HOUSE NO.)

ENUMERATED WITH Not reported

RELATIONSHIP TO ABOVE not reported

REMARKS

1920 CENSUS—INDEX
DEPARTMENT OF COMMERCE
BUREAU OF THE CENSUS

A-3

D 620

Dorsey Wiley
(HEAD OF FAMILY)

LOUISIANA
VOL. 47 E.D. 80
SHEET 12 LINE 3

B 65 Mississippi
(COLOR) (AGE) (BIRTHPLACE)

Pointe Coupee
(COUNTY)

Torras
(CITY)

(STREET) (HOUSE NO.)

OTHER MEMBERS OF FAMILY

NAME	RELATION-SHIP	AGE	BIRTHPLACE	CITIZEN-SHIP
Dorsey, Pender	W	52	Mississippi	

1920 CENSUS—INDEX
DEPARTMENT OF COMMERCE
BUREAU OF THE CENSUS

A-1a

D 620

Duras Wilfred
(HEAD OF FAMILY)

STATE LOUISIANA
VOL. 28 E.D. 52
SHEET 10 LINE 98

W (COLOR) 52 (AGE) Louisiana (BIRTHPLACE) (CITIZENSHIP)
Lafourche (COUNTY)
(CITY) (STREET) (HOUSE NO.)

OTHER MEMBERS OF FAMILY

NAME	RELATION-SHIP	AGE	BIRTHPLACE	CITIZEN-SHIP
Duras Ella	W	36	Louisiana	
Duras Marie	D	13	Louisiana	
Duras, Josephine	D	11	Louisiana	
Duras, Lucille	D	8	Louisiana	
Duras Walter	S	1	Louisiana	

1920 CENSUS—INDEX
DEPARTMENT OF COMMERCE
BUREAU OF THE CENSUS

Ans

Duras Wilfred

(HEAD OF FAMILY—CONTINUED)

STATE Louisiana

OTHER MEMBERS OF FAMILY—CONTINUED

NAME	RELATIONSHIP	AGE	BIRTHPLACE	CITIZENSHIP
Theroit, Lolly	Sis L	12	Louisiana	

1920 CENSUS—INDEX
DEPARTMENT OF COMMERCE
BUREAU OF THE CENSUS

2 see #1

A-1b

U. S. GOVERNMENT PRINTING OFFICE

D 620

Darsey, Wilfred
(INDIVIDUAL)

STATE LOUISIANA

VOL. 50 E.D. 52

SHEET 7 LINE 4

B 20 Louisiana
(COLOR) (AGE) (BIRTHPLACE)

St John the Baptist
(COUNTY)

(CITY) (STREET) (HOUSE NO.)

ENUMERATED WITH Bennett, Johnny

RELATIONSHIP TO ABOVE Son

REMARKS

1920 CENSUS—INDEX
DEPARTMENT OF COMMERCE
BUREAU OF THE CENSUS

A-8

D620

LOUISIANA

Darras, Wilhelm (HEAD OF FAMILY) VOL. 38 E.D. 129

SHEET 4 LINE 37

W. (COLOR) 68 (AGE) Louisiana (BIRTHPLACE)

Orleans (COUNTY)

New Orleans (CITY) North Peters (STREET) 2435 (HOUSE NO.)

OTHER MEMBERS OF FAMILY

NAME	RELATION-SHIP	AGE	BIRTHPLACE	CITIZEN-SHIP
Jolly, Fred F	N	39	Louisiana	
— Wm H	N	41	Louisiana	
Park, James	Bo	60	Louisiana	
— Harriet	Bo	47	Louisiana	
Joseph Mary	Se	87	North Carolina	

1920 CENSUS—INDEX
DEPARTMENT OF COMMERCE
BUREAU OF THE CENSUS

A-10

U. S. GOVERNMENT PRINTING OFFICE

D 620

LOUISIANA

Dorsey, Wilis
(HEAD OF FAMILY)

VOL. 50 E.D. 127

SHEET 5 LINE 76

B 38 Louisiana
(COLOR) (AGE) (BIRTHPLACE)

Red River
(COUNTY)

(CITY) (STREET) (HOUSE NO.)

OTHER MEMBERS OF FAMILY

NAME	RELATION-SHIP	AGE	BIRTHPLACE	CITIZEN-SHIP
Dorsey, Sylvia	W	36	Louisiana	
— Reuben	S	12	Louisiana	
— Lee	S	9	Louisiana	
— Mollie	D	7	Louisiana	

1920 CENSUS—INDEX
DEPARTMENT OF COMMERCE
BUREAU OF THE CENSUS

A-1a

D620

Dirace, Will
(HEAD OF FAMILY)

LOUISIANA

VOL. 24 E.D. 47

SHEET 16 LINE 22

B (COLOR) 70 (AGE) Louisiana (BIRTHPLACE)

Jackson (COUNTY)

(CITY) (STREET) (HOUSE NO.)

OTHER MEMBERS OF FAMILY

NAME	RELATION-SHIP	AGE	BIRTHPLACE	CITIZEN-SHIP
Dirace, Ada	W	37	Louisiana	
— Mattie	D	21	Louisiana	
— Lillie	D	20	Louisiana	
— Fanny	D	17	Louisiana	
— Leanna	D	16	Louisiana	

1920 CENSUS—INDEX
DEPARTMENT OF COMMERCE
BUREAU OF THE CENSUS #1, su #2

A-16

U. S. GOVERNMENT PRINTING OFFICE

STATE Louisiana

Dirace Will
HEAD OF FAMILY—CONTINUED

OTHER MEMBERS OF FAMILY—CONTINUED

NAME	RELATIONSHIP	AGE	BIRTHPLACE	CITIZENSHIP
Dirace, Ollie	D	14	Louisiana	
— Mack Henry	S	12	Louisiana	
— Will	S	10	Louisiana	
— Middey	D	8	Louisiana	
— Lima	S	4	Louisiana	
— Florance	D	5/12	Louisiana	

1920 CENSUS—INDEX
DEPARTMENT OF COMMERCE
BUREAU OF THE CENSUS #2 see #1

A-1b
U. S. GOVERNMENT PRINTING OFFICE

D 620

LOUISIANA

Dorse, Will
(HEAD OF FAMILY)

VOL. 14 E.D. 87

SHEET 19 LINE 17

B 78 Louisiana
(COLOR) (NAME) (BIRTHPLACE)

Claiborne
(COUNTY)

(CITY) (STREET) (HOUSE NO.)

OTHER MEMBERS OF FAMILY

NAME	RELATION-SHIP	AGE	BIRTHPLACE	CITIZEN-SHIP
Dorse, Elnora	W	31	Louisiana	
Richard	S	15	Louisiana	
Lona	D	13	Louisiana	
Hamilton, Mayd	Ni	27	Louisiana	
Dewb	GS	12	Louisiana	

1920 CENSUS—INDEX
DEPARTMENT OF COMMERCE
BUREAU OF THE CENSUS

A-18

D 620

LOUISIANA

Dorsey, Will
(INDIVIDUAL)

VOL. 67 E.D. 156

SHEET 2 LINE 72

M 32 Mississippi
(COLOR) (AGE) (BIRTHPLACE)

West Baton Rouge
(COUNTY)

(CITY) (STREET)

ENUMERATED WITH Not Reported

RELATIONSHIP TO ABOVE Boarder

REMARKS

1920 CENSUS—INDEX
DEPARTMENT OF COMMERCE
BUREAU OF THE CENSUS

A-3

D 620

LOUISIANA

Dorsey, Will (INDIVIDUAL)

VOL. 2 E.D. 21

SHEET 24 LINE 68

B (COLOR) 19 (AGE) Mississippi (BIRTHPLACE) (NATIONALITY)

Allen (COUNTY)

(CITY) Turpentine Quarters, Allen Parish (HOUSE NO.)

ENUMERATED WITH Bowman, Eli

RELATIONSHIP TO ABOVE Boarder

REMARKS

1920 CENSUS—INDEX
DEPARTMENT OF COMMERCE
BUREAU OF THE CENSUS

A-8

U. S. GOVERNMENT PRINTING OFFICE (1920)

D620

Dairs, William
(INDIVIDUAL)

STATE LOUISIANA

VOL. 56 E.D. 106

SHEET 21 LINE 35

B (COLOR) 83 (AGE) Alabama (BIRTHPLACE) (CITIZENSHIP)

St. Landry (COUNTY)

Eunice Frisco Rail Road Line East (CITY) (STREET) (HOUSE NO.)

ENUMERATED WITH Dupre, Sam

RELATIONSHIP TO ABOVE Boarder

REMARKS See Davis, William

1920 CENSUS—INDEX
DEPARTMENT OF COMMERCE
BUREAU OF THE CENSUS

A-3

D620

LOUISIANA

D620

LOUISIANA

[redacted]

Darrogh, William
(INDIVIDUAL)

VOL. 12 E.D. 65

SHEET 13 LINE 43

W 58 Indiana
(COLOR) (AGE) (BIRTHPLACE) (CITIZENSHIP)

Caddo
(COUNTY)

Shreveport Highland Ave 1600
(CITY) (STREET) (HOUSE NO.)

ENUMERATED WITH McGuffin, Louis C

RELATIONSHIP TO ABOVE Brother-in-Law

REMARKS

1920 CENSUS—INDEX
DEPARTMENT OF COMMERCE
BUREAU OF THE CENSUS

A-8

D620

D 620

Drago, William
(INDIVIDUAL)

LOUISIANA

VOL. 46 E.D. 91

SHEET 3 LINE 38

W 55 Louisiana
(COLOR) (AGE) (BIRTHPLACE)

Ouachita
(COUNTY)

Monroe South Grand 420
(CITY) (STREET) (HOUSE NO.)

ENUMERATED WITH Not Reported

RELATIONSHIP TO ABOVE Roomer

REMARKS

1920 CENSUS—INDEX
DEPARTMENT OF COMMERCE
BUREAU OF THE CENSUS

A-3

U. S. GOVERNMENT PRINTING OFFICE 16—11251

D 620

Dorsey, William Sr.
(HEAD OF FAMILY)

LOUISIANA

VOL. 21 E.D. 16

SHEET 6 LINE 50

(COLOR) 54 (AGE) Louisiana (BIRTHPLACE) (CITIZENSHIP)

Plaquemines
(COUNTY)

(CITY) (STREET) (HOUSE NO.)

OTHER MEMBERS OF FAMILY

NAME	RELATIONSHIP	AGE	BIRTHPLACE	CITIZENSHIP
Dorsey, Clarissy	W	50	Louisiana	
— William Jr	S	19	Louisiana	
— Mack	S	16	Louisiana	
Scott	S	14	Louisiana	
— Beatrice	D	11	Louisiana	

1920 CENSUS—INDEX
DEPARTMENT OF COMMERCE
BUREAU OF THE CENSUS

A-1a

U. S. GOVERNMENT PRINTING OFFICE

D 620

LOUISIANA

Dorsey, William (INDIVIDUAL)

VOL. 84 E.D. 26

SHEET 5 LINE 69

B (COLOR) 45 (AGE) Louisiana (BIRTHPLACE)

Orleans (COUNTY)

New Orleans (CITY) Howard Ave. (STREET) 2510 (HOUSE NO.)

ENUMERATED WITH Weber Joe

RELATIONSHIP TO ABOVE Lodger

REMARKS

1920 CENSUS—INDEX
DEPARTMENT OF COMMERCE
BUREAU OF THE CENSUS

A-2

D 620

LOUISIANA

[illegible] William (HEAD OF FAMILY)

VOL. 3[illegible] E.D. 6[illegible]

SHEET [illegible] LINE [illegible]

[illegible] (COLOR) [illegible] (AGE) Louisiana (BIRTHPLACE) (CITIZENSHIP)

[illegible] (COUNTY)

[illegible] (CITY) [illegible] (STREET) [illegible] (HOUSE NO.)

OTHER MEMBERS OF FAMILY

NAME	RELATIONSHIP	AGE	BIRTHPLACE	CITIZENSHIP
[illegible]	[illegible]	[illegible]	Mississippi	
[illegible]	[illegible]	[illegible]	Mississippi	
[illegible]	[illegible]	[illegible]	Mississippi	

1920 CENSUS—INDEX
DEPARTMENT OF COMMERCE
BUREAU OF THE CENSUS

A-1a

U. S. GOVERNMENT PRINTING OFFICE

2620

LOUISIANA

Dorsey William
(HEAD OF FAMILY)

VOL. 49 E.D. 72

SHEET 7 LINE 44

(COLOR) (AGE) Louisiana (BIRTHPLACE) (CITIZENSHIP)

Calcasieu
(COUNTY)

(CITY) (STREET) (HOUSE NO.)

OTHER MEMBERS OF FAMILY

NAME	RELATIONSHIP	AGE	BIRTHPLACE	CITIZENSHIP
Dorsey Lawrence	[illegible]	[illegible]	Louisiana	
[illegible]	[illegible]	[illegible]	Louisiana	

1920 CENSUS—INDEX
DEPARTMENT OF COMMERCE
BUREAU OF THE CENSUS

A-1a

U. S. GOVERNMENT PRINTING OFFICE

D 620

Forsey, William
(HEAD OF FAMILY)

LOUISIANA

VOL. 47 E.D. 80

SHEET 3 LINE 7

B 31 Louisiana
(COLOR) (AGE) (BIRTHPLACE) (NATURALIZATION)

Pointe Coupee
(COUNTY)

Torras
(CITY) (STREET) (HOUSE NO.)

OTHER MEMBERS OF FAMILY

NAME	RELATION-SHIP	AGE	BIRTHPLACE	CENSUS MAP
Forsey, Mary	W	30	Louisiana	
Rose	D	12	Louisiana	
Jim	S	9	Louisiana	

1920 CENSUS—INDEX
DEPARTMENT OF COMMERCE
BUREAU OF THE CENSUS

A-16

U. S. GOVERNMENT PRINTING OFFICE

D 620

LOUISIANA

Dorsey William (HEAD OF FAMILY)

VOL. 49 E.D. 72

SHEET 7 LINE 68

(COLOR) (AGE) Louisiana (BIRTHPLACE) (CITIZENSHIP)

Lafayette (COUNTY)

(CITY) (STREET) (HOUSE NO.)

OTHER MEMBERS OF FAMILY

NAME	RELATIONSHIP	AGE	BIRTHPLACE	CITIZENSHIP
Dorsey Lorraine	W	20	Louisiana	
Ida L.	D	2	Louisiana	

1920 CENSUS—INDEX
DEPARTMENT OF COMMERCE
BUREAU OF THE CENSUS

A-1a

U. S. GOVERNMENT PRINTING OFFICE

D 620

STATE LOUISIANA

[illegible] William
(HEAD OF FAMILY)

VOL. 32 E.D. 38

SHEET 7 LINE 59

[illegible] (COLOR) [illegible] (AGE) Louisiana (BIRTHPLACE) (CITIZENSHIP)

[illegible] (COUNTY)

[illegible] (CITY) Howard (STREET) 423 (HOUSE NO.)

OTHER MEMBERS OF FAMILY

NAME	RELATIONSHIP	AGE	BIRTHPLACE	CITIZENSHIP
[illegible] Josephine	W	39	Louisiana	
[illegible] Alexander	[illegible]	25	Louisiana	
[illegible] Albert	Bo	29	Mississippi	
and other Boarders				

1920 CENSUS—INDEX
DEPARTMENT OF COMMERCE
BUREAU OF THE CENSUS

A-1a

U. S. GOVERNMENT PRINTING OFFICE

D 62

Deurchey, William
(INDIVIDUAL)

LOUISIANA

VOL. 77 E.D. 25

SHEET 1 LINE 54

W (COLOR) 30 (AGE) Louisiana (BIRTHPLACE) (CITIZENSHIP)

Iberia (COUNTY)

Jeanerette (CITY) Pellerin (STREET) (HOUSE NO.)

ENUMERATED WITH ~~Gousolin~~ Gousolin, Nemoa

RELATIONSHIP TO ABOVE Son-in-Law

REMARKS

1920 CENSUS—INDEX
DEPARTMENT OF COMMERCE
BUREAU OF THE CENSUS

A-3

U. S. GOVERNMENT PRINTING OFFICE

D 620

LOUISIANA

Drews, Wm (HEAD OF FAMILY)

VOL. 16 E.D. 26

SHEET 4 LINE 65

Dr (COLOR) 49 (AGE) Louisiana (BIRTHPLACE) (CITIZENSHIP)

East Baton Rouge (COUNTY)

Baton Rouge (CITY) Mills Ave. (STREET) 714 (HOUSE NO.)

OTHER MEMBERS OF FAMILY

NAME	RELATIONSHIP	AGE	BIRTHPLACE	CITIZENSHIP
Drews, Gesina	Dr	49	Louisiana	
" Edna	D	22	Louisiana	
" Grace	D	17	Louisiana	

1920 CENSUS—INDEX
DEPARTMENT OF COMMERCE
BUREAU OF THE CENSUS

A-1a

U. S. GOVERNMENT PRINTING OFFICE

D 620

LOUISIANA

Doris, William
(HEAD OF FAMILY)

VOL. 53 E.D. 71

SHEET 8 LINE 80

B 55 Louisiana
(COLOR) (AGE) (BIRTHPLACE) (CITIZENSHIP)

[illegible] Mary
(COUNTY)

(CITY) (STREET) (HOUSE NO.)

OTHER MEMBERS OF FAMILY

NAME	RELATIONSHIP	AGE	BIRTHPLACE	CITIZENSHIP
Doris, Sarah	W	42	Louisiana	
— William	S	12	Louisiana	

1920 CENSUS—INDEX
DEPARTMENT OF COMMERCE
BUREAU OF THE CENSUS

A-1a

D 620

LOUISIANA

D 629

Mary Williams
(HEAD OF FAMILY)

LOUISIANA

VOL. 62 E.D. 116

SHEET 10 LINE 67

B (COLOR) 20 (AGE) Louisiana (BIRTHPLACE) (CITIZENSHIP)

Levee (COUNTY)

St Joseph (CITY) (STREET) (HOUSE NO.)

OTHER MEMBERS OF FAMILY

NAME	RELATION-SHIP	AGE	BIRTHPLACE	CITIZEN-SHIP
Dorsey, Marie	D	22	Louisiana	

1920 CENSUS—INDEX
DEPARTMENT OF COMMERCE
BUREAU OF THE CENSUS

A-16

U. S. GOVERNMENT PRINTING OFFICE

D 629

D 620

Davis, William (INDIVIDUAL)

LOUISIANA

VOL. 39 E.D. 159

SHEET 17 LINE 3

W (COLOR) 36 (AGE) Louisiana (BIRTHPLACE)

Orleans (COUNTY)

New Orleans (CITY) Lafayette Ave (STREET) 1741 (HOUSE NO.)

ENUMERATED WITH Davis, John

RELATIONSHIP TO ABOVE Brother

REMARKS

1920 CENSUS—INDEX
DEPARTMENT OF COMMERCE
BUREAU OF THE CENSUS

See Davis, Williams

A-3

D.620

STATE LOUISIANA

Dericks William
(HEAD OF FAMILY)

VOL. 50 E.D. 53

SHEET 6 LINE 15

B (COLOR) 42 (AGE) Louisiana (BIRTHPLACE) (CITIZENSHIP)

St. John the Baptist (COUNTY)

(CITY) (STREET) (HOUSE NO.)

OTHER MEMBERS OF FAMILY

NAME	RELATIONSHIP	AGE	BIRTHPLACE	CITIZENSHIP
Dericks, Julia	W	21	Louisiana	
— William Jr.	S	4	Louisiana	
— Rosa	D	2	Louisiana	
— Emile	S	1/12	Louisiana	

1920 CENSUS—INDEX
DEPARTMENT OF COMMERCE
BUREAU OF THE CENSUS

A-1a

U. S. GOVERNMENT PRINTING OFFICE

D 620

Dorsey, William (HEAD OF FAMILY)

LOUISIANA

VOL. 13 E.D. 9

SHEET 15 LINE 48

D COLOR — 39 AGE — Louisiana (BIRTHPLACE) — (CITIZENSHIP)

Catahoula (COUNTY)

(CITY) — (STREET) — (HOUSE NO.)

OTHER MEMBERS OF FAMILY

NAME	RELATION-SHIP	AGE	BIRTHPLACE	CITIZEN-SHIP
Dorsey, Adline	W	29	Louisiana	
— Mellie	D	6	Louisiana	
— George	S	5	Louisiana	
— Zack	S	3 7/12	Louisiana	

1920 CENSUS—INDEX
DEPARTMENT OF COMMERCE
BUREAU OF THE CENSUS

A-18

D 620

STATE LOUISIANA

D 620

STATE LOUISIANA

Dinick William (HEAD OF FAMILY)

VOL. 32 E.D. 7

SHEET 12 LINE 39

W (COLOR) 52 (AGE) Louisiana (BIRTHPLACE) (CITIZENSHIP)

Orleans (COUNTY)

New Orleans (CITY) Magazine (STREET) 1365 (HOUSE NO.)

OTHER MEMBERS OF FAMILY

NAME	RELATIONSHIP	AGE	BIRTHPLACE	CITIZENSHIP
Dinick Nettie	W	51	Mississippi	
— Earl	S	26	Louisiana	
Zeh Lawrence	S	27	Louisiana	
— Myrtle	D	23	Louisiana	
— Cardinell	G D	2/12	Mississippi	

1920 CENSUS—INDEX
DEPARTMENT OF COMMERCE
BUREAU OF THE CENSUS

See see 2

Dinick William

A-1a

U. S. GOVERNMENT PRINTING OFFICE

STATE Louisiana

Trinck, William
(HEAD OF FAMILY—CONTINUED)

OTHER MEMBERS OF FAMILY—CONTINUED

NAME	RELATIONSHIP	AGE	BIRTHPLACE	CITIZENSHIP
Cown, Arthur	L	26	Michigan	
Elizabeth	L	29	Hungary	al
Arthur	L	1 1/2	Louisiana	

1920 CENSUS—INDEX
DEPARTMENT OF COMMERCE
BUREAU OF THE CENSUS

2
See
1

A-1b

U. S. GOVERNMENT PRINTING OFFICE

D 620

D 620

Lewis, William Jr
(HEAD OF FAMILY)

LOUISIANA

VOL. 04 E.D. 25

SHEET 27 LINE 76

M 25 Louisiana
(COLOR) (AGE) (BIRTHPLACE)

St. Mary
(COUNTY)

Morgan City
(CITY)

Front 1609
(STREET) (HOUSE NO.)

OTHER MEMBERS OF FAMILY

NAME	RELATION-SHIP	AGE	BIRTHPLACE	CITIZEN-SHIP
Lewis, Ida	W	21	Louisiana	
William S	S	1 7/12	Louisiana	

1920 CENSUS—INDEX
DEPARTMENT OF COMMERCE
BUREAU OF THE CENSUS

A-16

U. S. GOVERNMENT PRINTING OFFICE

D620

D620

LOUISIANA

Drago, William
(HEAD OF FAMILY)

VOL. 43 E.D. 266

SHEET 14 LINE 64

W (COLOR) 45 (AGE) Louisiana (BIRTHPLACE) (CITIZENSHIP)

Williams (COUNTY)

New Iberia (CITY) Jeannette (STREET) 283 (HOUSE NO.)

OTHER MEMBERS OF FAMILY

NAME	RELATION-SHIP	AGE	BIRTHPLACE	CITIZEN-SHIP
Drago, Clara	W	41	Louisiana	
" Elizabeth	D	18	Louisiana	
" Dick	S	11	Louisiana	
" Mary	D	23	Louisiana	
" Julius	S	14	Louisiana	

1920 CENSUS—INDEX
DEPARTMENT OF COMMERCE
BUREAU OF THE CENSUS

Ans

D620

LOUISIANA

D620

LOUISIANA

Dorsey, William (HEAD OF FAMILY)

VOL. 67 E.D. 152

SHEET 8 LINE 92

B (COLOR) 50 (AGE) Louisiana (BIRTHPLACE) (CITIZENSHIP)

West Baton Rouge (COUNTY)

(CITY) (STREET) (HOUSE NO.)

OTHER MEMBERS OF FAMILY

NAME	RELATIONSHIP	AGE	BIRTHPLACE	CITIZENSHIP
Dorsey, Manerva	W	40	Louisiana	
Simmons, Angeline	Sr L	34	Louisiana	

1920 CENSUS—INDEX
DEPARTMENT OF COMMERCE
BUREAU OF THE CENSUS

A-1a

D 620

Dorsey, William
(HEAD OF FAMILY)

LOUISIANA

VOL. 53 E.D. 44

SHEET 2 LINE 66

B 48 Louisiana
(COLOR) (AGE) (BIRTHPLACE)

(NATIONALITY)

St. James
(COUNTY)

(CITY) (STREET) (HOUSE NO.)

OTHER MEMBERS OF FAMILY

NAME	RELATION-SHIP	AGE	BIRTHPLACE	CITIZEN-SHIP
Dorsey, Florence	W	29	Louisiana	

1920 CENSUS—INDEX
DEPARTMENT OF COMMERCE
BUREAU OF THE CENSUS

A-18

U. S. GOVERNMENT PRINTING OFFICE 1—1921

D 620

LOUISIANA

DeRose, William (HEAD OF FAMILY)

VOL. 39 E.D. 145

SHEET 10 LINE 81

W (COLOR) 25 (AGE) Louisiana (BIRTHPLACE) (CITIZENSHIP)

Orleans (COUNTY)

New Orleans (CITY) Burgundy (STREET) 3403 (HOUSE NO.)

OTHER MEMBERS OF FAMILY

NAME	RELATIONSHIP	AGE	BIRTHPLACE	CITIZENSHIP
DeRose, Philly	W	21	Louisiana	
— L. Marie	D	10/12	Louisiana	

1820 CENSUS—INDEX
DEPARTMENT OF COMMERCE
BUREAU OF THE CENSUS

A-16

U. S. GOVERNMENT PRINTING OFFICE

D 620

LOUISIANA

D 620

Dorsey Williams
(HEAD OF FAMILY)

LOUISIANA

VOL. 30 E.D. B

SHEET 8 LINE 21

B #9 Louisana
(COLOR) (AGE) (BIRTHPLACE) (CITIZENSHIP)

Morehouse
(COUNTY)

Oak Ridge
(CITY)

(STREET) (HOUSE NO.)

OTHER MEMBERS OF FAMILY

NAME	RELATION-SHIP	AGE	BIRTHPLACE	CITIZEN-SHIP
Dorsey, Mary	W	45	Louisana	

1920 CENSUS—INDEX
DEPARTMENT OF COMMERCE
BUREAU OF THE CENSUS

A-18

U. S. GOVERNMENT PRINTING OFFICE

D 620

LOUISIANA

D 620

LOUISIANA

Derriat, William (HEAD OF FAMILY)

VOL. 38 E.D. 124

SHEET 10 LINE 53

W (COLOR) 31 (AGE) Louisiana (BIRTHPLACE) (CITIZENSHIP)

Orleans (COUNTY)

New Orleans (CITY) N Dorgenois (STREET) 1466 (HOUSE NO.)

OTHER MEMBERS OF FAMILY

NAME	RELATIONSHIP	AGE	BIRTHPLACE	CITIZENSHIP
Derriat, Margarite	W	31	Louisiana	
— Verna	D	5	Louisiana	
— Harold	S	3	Louisiana	
— Josephine	Bo	55	France	Al

1920 CENSUS—INDEX
DEPARTMENT OF COMMERCE
BUREAU OF THE CENSUS

A-1a

U. S. GOVERNMENT PRINTING OFFICE

D 620

STATE LOUISIANA

D 620

Derrick, William
(HEAD OF FAMILY)

STATE LOUISIANA
VOL. 29 E.D. 33
SHEET 10 LINE 49

12 (RACE) 38 (AGE) Louisiana (BIRTHPLACE)
St Charles (COUNTY)
(CITY) (STREET) (HOUSE NO.)

OTHER MEMBERS OF FAMILY

NAME	RELATION-SHIP	AGE	BIRTHPLACE	CITIZEN-SHIP
Smith, Em	Friend	36	Louisiana	

1920 CENSUS—INDEX
DEPARTMENT OF COMMERCE
BUREAU OF THE CENSUS

A-18

D 620

LOUISIANA

Dorsey, William
(HEAD OF FAMILY)

VOL. 42 E.D. 216

SHEET 25 LINE 99

D 36 Louisiana
(COLOR) (AGE) (BIRTHPLACE) (CITIZENSHIP)

Orleans
(COUNTY)

New Orleans Amelia 2025
(CITY) (STREET) (HOUSE NO.)

OTHER MEMBERS OF FAMILY

NAME	RELATION-SHIP	AGE	BIRTHPLACE	CITIZEN-SHIP
Dorsey, Clorinda	W	32	Louisiana	
Dorsey, Augustine	D	13	Louisiana	

1920 CENSUS—INDEX
DEPARTMENT OF COMMERCE
BUREAU OF THE CENSUS

A-16

D 620

LOUISIANA

D 620

STATE LOUISIANA

Drake William
(HEAD OF FAMILY)

VOL. 8 E.D. 19

SHEET 4 LINE 36

W 42 Louisiana
(COLOR) (AGE) (BIRTHPLACE)

Calcasieu
(COUNTY)

(CITY) (STREET) (HOUSE NO.)

OTHER MEMBERS OF FAMILY

NAME	RELATION-SHIP	AGE	BIRTHPLACE	CITIZEN-SHIP
Drake, Albert	Son	21	Louisiana	
" Alen	Son	16	Louisiana	
" Lillie M	D	13	Louisiana	
" Johnie	N.	5/12	Louisiana	

1920 CENSUS - INDEX
DEPARTMENT OF COMMERCE
BUREAU OF THE CENSUS

See Drake, William

D

A-16

U. S. GOVERNMENT PRINTING OFFICE

D628

D620

Wries, William
(INDIVIDUAL)

LOUISIANA

VOL. 40 E.D. 175

SHEET 5 LINE 55

W (COLOR) 6 (AGE) Louisiana (BIRTHPLACE) (CITIZENSHIP)

Orleans (COUNTY)

New Orleans (CITY) Josephine (STREET) 2035 (HOUSE NO.)

ENUMERATED WITH Ringgold, Oscar

RELATIONSHIP TO ABOVE Grandson

REMARKS

1920 CENSUS—INDEX
DEPARTMENT OF COMMERCE
BUREAU OF THE CENSUS

A-3

D 620

STATE LOUISIANA

D 620

STATE LOUISIANA

Drake, William
(HEAD OF FAMILY)

VOL. 50 E.D. 120

SHEET 8 LINE 45

B (COLOR) 35 (AGE) Louisiana (BIRTHPLACE) (CITIZENSHIP)

Red River (COUNTY)

(CITY) (STREET) (HOUSE NO.)

OTHER MEMBERS OF FAMILY

NAME	RELATIONSHIP	AGE	BIRTHPLACE	CITIZENSHIP
Drake, Laura	W	26	Louisiana	
— Peter	S	8	Louisiana	
— Nory	D	6	Louisiana	
— Nancy	D	4	Louisiana	
— Ben	S	2	Louisiana	

1920 CENSUS—INDEX
DEPARTMENT OF COMMERCE
BUREAU OF THE CENSUS

See William, Drake

A-1a

D 620

STATE LOUISIANA

D620

Dorsey, William (HEAD OF FAMILY)

STATE LOUISIANA

VOL. 40 E.D. 176

SHEET 15 LINE 45

B (COLOR) 30 (AGE) Louisiana (BIRTHPLACE) (CITIZENSHIP)

Orleans (COUNTY)

New Orleans (CITY) Philip (STREET) 2026 (HOUSE NO.)

OTHER MEMBERS OF FAMILY

NAME	RELATIONSHIP	AGE	BIRTHPLACE	CITIZENSHIP
Dorsey, Rachel	W	28	Louisiana	
Jones, Ethel	W ✓	11	Louisiana	
" - Hannah	W ✓	14	Louisiana	

1920 CENSUS—INDEX
DEPARTMENT OF COMMERCE
BUREAU OF THE CENSUS

3 Lodgers

A-1a

U. S. GOVERNMENT PRINTING OFFICE

D620

D620

Dorsy William
(HEAD OF FAMILY)

LOUISIANA

VOL. 47 E.D. 78

SHEET 17 LINE 29

B 25 Louisiana
(COLOR) (AGE) (BIRTHPLACE) (CITIZENSHIP)

Pointe Coupee
(COUNTY)

Redcross
(CITY) (STREET) (HOUSE NO.)

OTHER MEMBERS OF FAMILY

NAME	RELATIONSHIP	AGE	BIRTHPLACE	CITIZENSHIP
Dorsy Lee	W	40	Louisiana	
— Nester	SD	9	Louisiana	

1920 CENSUS—INDEX
DEPARTMENT OF COMMERCE
BUREAU OF THE CENSUS

A-1a

U. S. GOVERNMENT PRINTING OFFICE

D620

LOUISIANA

VOL. 29 E.D. 31

SHEET 2 LINE 46

(HEAD OF FAMILY)

(COLOR) (AGE) (BIRTHPLACE) (NATIONALITY)

(COUNTY)

(CITY) (STREET) (HOUSE NO.)

OTHER MEMBERS OF FAMILY

NAME	RELATION-SHIP	AGE	BIRTHPLACE	CITIZEN-SHIP
			Louisiana	

1920 CENSUS—INDEX
DEPARTMENT OF COMMERCE
BUREAU OF THE CENSUS

A-16

U. S. GOVERNMENT PRINTING OFFICE

D 620

Dorsey, William
(INDIVIDUAL)

STATE LOUISIANA

VOL. 47 E.D. 91

SHEET 17 LINE 13

B (COLOR) 32 (AGE) Mississippi (BIRTHPLACE) (CITIZENSHIP)

Pointe Coupee (COUNTY)

(CITY) (STREET) (HOUSE NO.)

ENUMERATED WITH Hebert, Louis

RELATIONSHIP TO ABOVE Lodger

REMARKS

1920 CENSUS—INDEX
DEPARTMENT OF COMMERCE
BUREAU OF THE CENSUS

A-3

D 620

D 620

Drake Williams
(INDIVIDUAL)

LOUISIANA
VOL. 34 E. D. 18
SHEET 3 LINE 19

W 27 New Jersey
(COLOR) (AGE) (BIRTHPLACE)

Orleans
(COUNTY)

New Orleans East 1534
(CITY) (STREET) (HOUSE NO.)

ENUMERATED WITH Warren, Morris J.

RELATIONSHIP TO ABOVE Boarder

REMARKS

1920 CENSUS—INDEX
DEPARTMENT OF COMMERCE
BUREAU OF THE CENSUS

A-2

D 620

Dorsey, William (HEAD OF FAMILY)

STATE LOUISIANA

VOL 47 E.D. 85

SHEET 2 LINE 52

B (COLOR) 47 (AGE) United States (BIRTHPLACE)

(CITIZENSHIP)

Ponte Coupee (COUNTY)

Morganza (CITY)

(STREET)

(HOUSE NO.)

OTHER MEMBERS OF FAMILY

NAME	RELATION-SHIP	AGE	BIRTHPLACE	CITIZEN-SHIP
Dorsey, Charlot	W.	27	Louisiana	

1920 CENSUS—INDEX
DEPARTMENT OF COMMERCE
BUREAU OF THE CENSUS

A-1a

U. S. GOVERNMENT PRINTING OFFICE

D 620

LOUISIANA

D 620

Drake, Wm.
(INDIVIDUAL)

LOUISIANA
VOL. 3K E.D. 29
SHEET 5 LINE 29

B xx Virginia
(COLOR) (AGE) (BIRTHPLACE) (CITIZENSHIP)

Orleans
(COUNTY)

New Orleans — —
(CITY) (STREET) (HOUSE NO.)

ENUMERATED WITH S. S. Tipton

RELATIONSHIP TO ABOVE Crew

REMARKS

1920 CENSUS—INDEX
DEPARTMENT OF COMMERCE
BUREAU OF THE CENSUS

A-3

D 620

LOUISIANA

D620

LOUISIANA

[illegible] William B (HEAD OF FAMILY)

VOL. 41 E.D. 201

SHEET 3 LINE 1

[illegible] (COLOR) [illegible] (AGE) Louisiana (BIRTHPLACE) (CITIZENSHIP)

[illegible] (COUNTY)

[illegible] (CITY) Eighth (STREET) 2216 (HOUSE NO.)

OTHER MEMBERS OF FAMILY

NAME	RELATIONSHIP	AGE	BIRTHPLACE	CITIZENSHIP
[illegible]	[illegible]	[illegible]	Louisiana	

1920 CENSUS—INDEX
DEPARTMENT OF COMMERCE
BUREAU OF THE CENSUS

A-1a

U. S. GOVERNMENT PRINTING OFFICE

D620

LOUISIANA

D620

LOUISIANA

Drewes, William D (HEAD OF FAMILY) VOL. 39 E.D. 161

SHEET 10 LINE 49

W (COLOR) 40 (AGE) Louisiana (BIRTHPLACE) (NATIONALITY)

Orleans (COUNTY)

New Orleans (CITY) Urquhart (STREET) 3620 (HOUSE NO.)

OTHER MEMBERS OF FAMILY

NAME	RELATIONSHIP	AGE	BIRTHPLACE	CITIZENSHIP
Drewes, Christina	W	40	Louisiana	
— Ethel C	D	16	Louisiana	
— Frank C	S	15	Louisiana	
— William G	S	10	Louisiana	
— Clay H	S	8	Louisiana	

1920 CENSUS—INDEX
DEPARTMENT OF COMMERCE
BUREAU OF THE CENSUS

A-1a

U. S. GOVERNMENT PRINTING OFFICE — 1920—11871

STATE Louisiana

Drewes William D

(HEAD OF FAMILY—CONTINUED)

OTHER MEMBERS OF FAMILY—CONTINUED

NAME	RELATION-SHIP	AGE	BIRTHPLACE	CITIZEN-SHIP
Drewes Milton C	S	6	Louisiana	
" Charles	S	4 5/12	Louisiana	
" Christina	D	2 3/12	Louisiana	

1920 CENSUS—INDEX
DEPARTMENT OF COMMERCE
BUREAU OF THE CENSUS

see

A-1b

D 620

STATE LOUISIANA

Dark, William E.
(HEAD OF FAMILY)

VOL 61 E.D. 111

SHEET 10 LINE 17

W 71 Georgia
(COLOR) (AGE) (BIRTHPLACE)

Winn
(COUNTY)

(CITY) (STREET) (HOUSE NO.)

OTHER MEMBERS OF FAMILY

NAME	RELATION-SHIP	AGE	BIRTHPLACE	CITIZEN-SHIP
Dark, Ada L.	W	50	Louisiana	
- Cora B.	D	21	Louisiana	
- Ora	D	18	Louisiana	
- Anna	D	14	Louisiana	
- James T.	S	11	Louisiana	

1920 CENSUS—INDEX
DEPARTMENT OF COMMERCE
BUREAU OF THE CENSUS

#1, see #1

A-18

STATE Louisiana

Dark William E
(HEAD OF FAMILY—CONTINUED)

OTHER MEMBERS OF FAMILY—CONTINUED

NAME	RELATIONSHIP	AGE	BIRTHPLACE	CITIZENSHIP
Dark, Gordon	D	9	Louisiana	
Morgan	D	9	Louisiana	

1920 CENSUS—INDEX
DEPARTMENT OF COMMERCE
BUREAU OF THE CENSUS

#2, all #1

A-1b

U. S. GOVERNMENT PRINTING OFFICE

D620

LOUISIANA

Eares, William J (INDIVIDUAL) VOL. 38 E.D. 126

SHEET 10 LINE 96

W (COLOR) 39 (AGE) Louisiana (BIRTHPLACE) (NATIVITY)

Orleans (COUNTY)

New Orleans (CITY) Grand Route St John (STREET) 703 701 (HOUSE NO.)

ENUMERATED WITH O'Donnell, Paul D

RELATIONSHIP TO ABOVE Brother in Law

REMARKS

1920 CENSUS—INDEX
DEPARTMENT OF COMMERCE
BUREAU OF THE CENSUS

A-8

U. S. GOVERNMENT PRINTING OFFICE

D620

LOUISIANA

D620

Drewes William J.
(HEAD OF FAMILY)

LOUISIANA
VOL. 32 E.D. 133
SHEET 18 LINE 51

W | 34 | Louisiana
(COLOR) | (AGE) | (BIRTHPLACE)

Orleans
(COUNTY)

New Orleans | St Claude Avenue | 2349
(CITY) | (STREET) | (HOUSE NO.)

OTHER MEMBERS OF FAMILY

NAME	RELATION-SHIP	AGE	BIRTHPLACE	CITIZEN-SHIP
Drewes, Jamie	Wife	32	Louisiana	

1920 CENSUS—INDEX
DEPARTMENT OF COMMERCE
BUREAU OF THE CENSUS

A-16

D 620

LOUISIANA

Dance, William K. (INDIVIDUAL) VOL. 54 E.D. 83

SHEET 12 LINE 38

W (COLOR) 2 6/12 (AGE) Louisiana (BIRTHPLACE) _____ (CITIZENSHIP)

St. Mary (COUNTY)

Morgan City (CITY) Front (STREET) 1000 (HOUSE NO.)

ENUMERATED WITH Kriegle, William

RELATIONSHIP TO ABOVE Grandson

REMARKS _____

1920 CENSUS—INDEX
DEPARTMENT OF COMMERCE
BUREAU OF THE CENSUS

A-3

D120

LOUISIANA

Drewes, William (HEAD OF FAMILY) VOL. 25 E. D. 11

SHEET 2 LINE 7

W. (COLOR) 22 (AGE) Louisiana (BIRTHPLACE)

Jefferson (COUNTY)

(CITY) (STREET) (HOUSE NO.)

OTHER MEMBERS OF FAMILY

NAME	RELATION-SHIP	AGE	BIRTHPLACE	CITIZEN-SHIP
Drewes, Clara C.	W.	23	Louisiana	
Idola M.	D.	6	Louisiana	

1920 CENSUS—INDEX
DEPARTMENT OF COMMERCE
BUREAU OF THE CENSUS

A-16

D 620

Dark, William L.
(HEAD OF FAMILY)

STATE LOUISIANA
VOL 67 E.D. 111
SHEET 10 LINE 67

W (COLOR) 49 (AGE) Louisiana (BIRTHPLACE)

Winn (COUNTY)

(CITY) (STREET) (HOUSE NO.)

OTHER MEMBERS OF FAMILY

NAME	RELATION-SHIP	AGE	BIRTHPLACE	CITIZEN-SHIP
Dark, Melissa	W	47	Louisiana	
Hewett	S	24	Louisiana	
Ottas	D	17	Louisiana	
Rosa Lee	D	15	Louisiana	
Shelby J.	S	11	Louisiana	

1920 CENSUS—INDEX
DEPARTMENT OF COMMERCE
BUREAU OF THE CENSUS

A-16
U. S. GOVERNMENT PRINTING OFFICE

#1 Rev #2

STATE Louisiana

Clark, William L.

(HEAD OF FAMILY—CONTINUED)

OTHER MEMBERS OF FAMILY—CONTINUED

NAME	RELATIONSHIP	AGE	BIRTHPLACE	CITIZENSHIP
Clark, Lenwood	S	9	Louisiana	
Woodrow W	S	7	Louisiana	
C J	S	3 4/12	Louisiana	

1920 CENSUS—INDEX
DEPARTMENT OF COMMERCE
BUREAU OF THE CENSUS

A-16

U. S. GOVERNMENT PRINTING OFFICE

#2 see #1

D 620

STATE LOUISIANA

Dunkle, William R (INDIVIDUAL) VOL. 5B E.D. 127

SHEET 2 LINE 22

W (COLOR) 60 (AGE) Illinois (BIRTHPLACE) _____ (NATIONALITY)

Tangipahoa (COUNTY)

Hammond (CITY) N. Oak (STREET) 103 (HOUSE NO.)

ENUMERATED WITH Dunkle, Agnes E

RELATIONSHIP TO ABOVE Brother

REMARKS _____

1920 CENSUS—INDEX
DEPARTMENT OF COMMERCE
BUREAU OF THE CENSUS

A-8

U. S. GOVERNMENT PRINTING OFFICE (1—1921)

D 620

LOUISIANA

D 620

LOUISIANA

Drewes William R.
(HEAD OF FAMILY)

VOL. 40 E.D. 173

SHEET 2 LINE 34

N (COLOR) 4 (AGE) Louisiana (BIRTHPLACE) (CITIZENSHIP)

Orleans (COUNTY)

New Orleans (CITY) Barondelet (STREET) 1809 (HOUSE NO.)

OTHER MEMBERS OF FAMILY

NAME	RELATIONSHIP	AGE	BIRTHPLACE	CITIZENSHIP
Drewes Ramona	N	22	Louisiana	
Adams Raymond	Dr	26	Louisiana	

1920 CENSUS—INDEX
DEPARTMENT OF COMMERCE
BUREAU OF THE CENSUS

A-1a

D 620

LOUISIANA

D 620

LOUISIANA

VOL 60 E.D. 99

SHEET 13 LINE 51

Drake William J
(HEAD OF FAMILY)

W 47 Texas
(COLOR) (AGE) (BIRTHPLACE)

Union
(COUNTY)

(CITY) (STREET) (HOUSE NO.)

OTHER MEMBERS OF FAMILY

NAME	RELATIONSHIP	AGE	BIRTHPLACE	CITIZENSHIP
Drake Emma	w	37	Louisiana	
" Irving	s	14	Louisiana	
" Guy	s	11	Louisiana	
" Jane	d	9	Louisiana	
" Gladys	d	5	Louisiana	

1920 CENSUS—INDEX
DEPARTMENT OF COMMERCE
BUREAU OF THE CENSUS

A-16

U. S. GOVERNMENT PRINTING OFFICE

Brake William T

STATE Louisiana

HEAD OF FAMILY—CONTINUED

OTHER MEMBERS OF FAMILY—CONTINUED

NAME	RELATIONSHIP	AGE	BIRTHPLACE	CITIZENSHIP
Brake Jack	S	3	Louisiana	
Beatrice	D	1	Louisiana	

1920 CENSUS—INDEX
DEPARTMENT OF COMMERCE
BUREAU OF THE CENSUS

Trent

A-1b

U. S. GOVERNMENT PRINTING OFFICE

D 620

LOUISIANA

D 620

LOUISIANA

Drake William W (HEAD OF FAMILY) VOL. 62 E.D. 110

SHEET 6 LINE 61

W (COLOR) 49 (AGE) Louisiana (BIRTHPLACE) (CITIZENSHIP)

Tensas (COUNTY)

Rodeph (CITY) N.R. (STREET) N.R. (HOUSE NO.)

OTHER MEMBERS OF FAMILY

NAME	RELATIONSHIP	AGE	BIRTHPLACE	CITIZENSHIP
Drake Sarah N	W	44	Louisiana	
— Wenburn	S	18	Louisiana	
— Mollie	D	16	Louisiana	
— Elizabeth	D	14	Louisiana	
— Winnona	D	10	Louisiana	

1920 CENSUS—INDEX
DEPARTMENT OF COMMERCE
BUREAU OF THE CENSUS

#1 see #2

A-1a

U. S. GOVERNMENT PRINTING OFFICE

Drake William W STATE Louisiana

(HEAD OF FAMILY—CONTINUED)

OTHER MEMBERS OF FAMILY—CONTINUED

NAME	RELATION-SHIP	AGE	BIRTHPLACE	CITIZEN
Drake Clara	D	12	Louisiana	
Harrison	S	7	Louisiana	

1920 CENSUS—INDEX
DEPARTMENT OF COMMERCE
BUREAU OF THE CENSUS

A-1b

D 620

Burke William H (HEAD OF FAMILY)

STATE LOUISIANA
VOL. 64 E.D. 106
SHEET 13 LINE 13

W (COLOR) 30 (AGE) Louisiana (BIRTHPLACE) (CITIZENSHIP)

Livingston (COUNTY)
Albeville (CITY) St. Charles (STREET) NK (HOUSE NO.)

OTHER MEMBERS OF FAMILY

NAME	RELATION-SHIP	AGE	BIRTHPLACE	CITIZEN-SHIP
Burke Noemie H	Wife	29	Louisiana	
Billy May D	Son	1	Louisiana	

1920 CENSUS—INDEX
DEPARTMENT OF COMMERCE
BUREAU OF THE CENSUS

A-3 a

D620

[redacted] LOUISIANA

VOL. 5-B E.D. 5-B

SHEET 14 LINE 50

Nora Williamson
(INDIVIDUAL)

B 40/12 Louisiana
(COLOR) (AGE) (BIRTHPLACE) (BIRTHPLACE)

St. John the Baptist
(COUNTY)

(CITY) (STREET) (HOUSE NO.)

ENUMERATED WITH Not Reported

RELATIONSHIP TO ABOVE Not Reported

REMARKS

1920 CENSUS—INDEX
DEPARTMENT OF COMMERCE
BUREAU OF THE CENSUS

A-8

D 620

LOUISIANA

(HEAD OF FAMILY)

VOL. E. D.

SHEET LINE

(COLOR) (SEX) (BIRTHPLACE) (NATIONALITY)

(COUNTY)

(CITY) (STREET) (HOUSE NO.)

OTHER MEMBERS OF FAMILY

NAME	RELATION-SHIP	AGE	BIRTHPLACE	CITIZEN-SHIP

1920 CENSUS—INDEX
DEPARTMENT OF COMMERCE
BUREAU OF THE CENSUS

A-16

D620

Drago Willie
(HEAD OF FAMILY)

LOUISIANA

VOL. 17 E. D. 341

SHEET 18 LINE 15

W 40 Italy 1887 Al —
(COLOR) (AGE) (BIRTHPLACE) (CITIZENSHIP)

East Baton Rouge
(COUNTY)

Bayou Sarah Rd —
(STREET) (HOUSE NO.)

(CITY)

OTHER MEMBERS OF FAMILY

NAME	RELATION-SHIP	AGE	BIRTHPLACE	CITIZEN-SHIP
Drago, Ida	W	33	Italy	1902 Al
— Joe	S	15	Louisiana	
— Frank	S	14	Louisiana	
— Vincent	S	13	Louisiana	
— Tony	S	11	Louisiana	

1920 CENSUS—INDEX
DEPARTMENT OF COMMERCE
BUREAU OF THE CENSUS

A-1a

Drago Willie

STATE Louisiana

(HEAD OF FAMILY—CONTINUED)

OTHER MEMBERS OF FAMILY—CONTINUED

NAME	RELATIONSHIP	AGE	BIRTHPLACE	CITIZENSHIP
Drago, Willie	S	10	Louisiana	
" Cena	D	8	Louisiana	
" Rosa	D	6	Louisiana	
" Sam	S	4 5/12	Louisiana	
" Beatro	S	1 1/12	Louisiana	
Rockford Cena	M	80	Italy	1889 al
Drago, Willie	N	18	Louisiana	
" Cena	Ni	16	Louisiana	
" Ida	Ni	10	Louisiana	

1920 CENSUS—INDEX #
DEPARTMENT OF COMMERCE
BUREAU OF THE CENSUS

2 see # 3 + #

A-1b

U. S. GOVERNMENT PRINTING OFFICE

STATE Louisiana

Drago Willie

(HEAD OF FAMILY—CONTINUED)

OTHER MEMBERS OF FAMILY—CONTINUED

NAME	RELATION-SHIP	AGE	BIRTHPLACE	CITIZEN-SHIP
Drago, Lena	Dr	9	Louisiana	
Frank	N	6	Louisiana	

1920 CENSUS—INDEX
DEPARTMENT OF COMMERCE
BUREAU OF THE CENSUS

3 sec #1+2

A-15

D 620

Perry Estelle
(HEAD OF FAMILY)

LOUISIANA

VOL. 34 E. D. 26

SHEET 9 LINE 43

D 23 Louisiana
(COLOR) (AGE) (BIRTHPLACE) (CITIZENSHIP)

Orleans (PARISH)

New Orleans (CITY) Calliope (STREET) 2601 (HOUSE NO.)

OTHER MEMBERS OF FAMILY

NAME	RELATION-SHIP	AGE	BIRTHPLACE	CITIZEN-SHIP
Perry Estelle	W	27	Mississippi	

1920 CENSUS—INDEX
DEPARTMENT OF COMMERCE
BUREAU OF THE CENSUS

A-16

U. S. GOVERNMENT PRINTING OFFICE (1920)

D 620

D 620

LOUISIANA

Drago, Willie (INDIVIDUAL)

VOL. 17 E.D. 341

SHEET 18 LINE 27

W (COLOR) 18 (AGE) Louisiana (BIRTHPLACE)

East Baton Rouge (COUNTY)

(CITY) (STREET) (HOUSE NO.)

ENUMERATED WITH Drago, Willie

RELATIONSHIP TO ABOVE Nephew

REMARKS

1920 CENSUS—INDEX
DEPARTMENT OF COMMERCE
BUREAU OF THE CENSUS

A-3

D 620

D 620

Dorsey Willie
(INDIVIDUAL)

FLORIDA
VOL. 23 ED. 64
SHEET 12 LINE 28

B (COLOR) 1 6/12 (AGE) Louisiana (BIRTHPLACE)

Iberville
(COUNTY)

(CITY) (STREET) (HOUSE NO.)

ENUMERATED WITH Johnson, Lorenzi

RELATIONSHIP TO ABOVE Son

REMARKS

1920 CENSUS—INDEX
DEPARTMENT OF COMMERCE
BUREAU OF THE CENSUS

A-3

D 620

LOUISIANA

Dorsey, Willie (INDIVIDUAL)

VOL. 17 E.D. 30

SHEET 19 LINE 34

B (COLOR) 32 (AGE) Louisiana (BIRTHPLACE) _____ (NATIONALITY)

East Baton Rouge (COUNTY)

_____ (CITY) _____ (STREET) _____ (HOUSE NO.)

ENUMERATED WITH Washington, Ida

RELATIONSHIP TO ABOVE Son-in-law

REMARKS _____

1920 CENSUS—INDEX
DEPARTMENT OF COMMERCE
BUREAU OF THE CENSUS

A-3

U. S. GOVERNMENT PRINTING OFFICE 17—1924

D 620

LOUISIANA

D620

LOUISIANA

VOL. 7 E. D. 31

SHEET 2 LINE 17

(HEAD OF FAMILY)

(COLOR) (AGE) (BIRTHPLACE) (CITIZENSHIP)

(COUNTY)

(CITY) (STREET) (HOUSE NO.)

OTHER MEMBERS OF FAMILY

NAME	RELATION-SHIP	AGE	BIRTHPLACE	CITIZEN-SHIP
	W	33	Louisiana	

1920 CENSUS—INDEX
DEPARTMENT OF COMMERCE
BUREAU OF THE CENSUS

A-18

D620

D 620

Dorsey Willie
(HEAD OF FAMILY)

LOUISIANA

VOL. 40 E.D. 176

SHEET 16 LINE 82

E (COLOR) 27 (AGE) Louisiana (BIRTHPLACE) (CITIZENSHIP)

Orleans (COUNTY)

New Orleans (CITY) Philip (STREET) 2116 (HOUSE NO.)

OTHER MEMBERS OF FAMILY

NAME	RELATIONSHIP	AGE	BIRTHPLACE	CITIZENSHIP
Dorsey Eliza	W	25	Louisiana	
Clarney Junius	L	22	North Carolina	
— Elsie	L	22	Louisiana	

1920 CENSUS—INDEX
DEPARTMENT OF COMMERCE
BUREAU OF THE CENSUS

A-1a

U. S. GOVERNMENT PRINTING OFFICE

D 620

LOUISIANA

Dorsey, Willie (HEAD OF FAMILY)

VOL. 11 E.D. 46

SHEET 13 LINE 38

B (COLOR) 40 (AGE) Louisiana (BIRTHPLACE) (CITIZENSHIP)

Caddo (COUNTY)

Shreveport (CITY) Seventh (STREET) 410 (HOUSE NO.)

OTHER MEMBERS OF FAMILY

NAME	RELATIONSHIP	AGE	BIRTHPLACE	CITIZENSHIP
Dorsey, Berta	W	25	Texas	
— Bishop	S	12	Texas	
— Edda	S	11	Texas	

1920 CENSUS—INDEX
DEPARTMENT OF COMMERCE
BUREAU OF THE CENSUS

A-1a

U. S. GOVERNMENT PRINTING OFFICE

D 620

LOUISIANA

[redacted]

Dorsey, Willie (INDIVIDUAL)

VOL. 54 ED. 82

SHEET 8 LINE 61

W (COLOR) 31 (AGE) Louisiana (BIRTHPLACE)

St Mary (COUNTY)

(CITY) (STREET) (HOUSE NO.)

ENUMERATED WITH Longes, Julidene

RELATIONSHIP TO ABOVE Lodger

REMARKS

See Daisy, Willie

1920 CENSUS—INDEX
DEPARTMENT OF COMMERCE
BUREAU OF THE CENSUS

A-8

D620

Dorsey Willie
(HEAD OF FAMILY)

LOUISIANA

VOL. 2 E.D. 21

SHEET 23 LINE 92

B 20
(COLOR)

Louisiana
(BIRTHPLACE)

(CITIZENSHIP)

Allen
(COUNTY)

Producers Turpentine Co T 325
(STREET)

(HOUSE NO.)

(CITY)

OTHER MEMBERS OF FAMILY Quarters

NAME	RELATIONSHIP	AGE	BIRTHPLACE	CITIZENSHIP
Dorsey, Bessie	W	24	Louisiana	

1920 CENSUS—INDEX
DEPARTMENT OF COMMERCE
BUREAU OF THE CENSUS

A-1a

U. S. GOVERNMENT PRINTING OFFICE 11—11871

D 620

LOUISIANA

Dorsey Willie
(HEAD OF FAMILY)

VOL. 51 E.D. 104

SHEET 10 LINE 25

[illegible] 57 Louisiana
(COLOR) (AGE) (BIRTHPLACE) (CITIZENSHIP)

[illegible]
(COUNTY)

(CITY) (STREET) (HOUSE NO.)

OTHER MEMBERS OF FAMILY

NAME	RELATIONSHIP	AGE	BIRTHPLACE	CITIZENSHIP
[illegible]	D	16	Louisiana	
[illegible]	Good S	03	Louisiana	

1920 CENSUS—INDEX
DEPARTMENT OF COMMERCE
BUREAU OF THE CENSUS

A-1a

U. S. GOVERNMENT PRINTING OFFICE

D 620

LOUISIANA

Durocher Willie
(HEAD OF FAMILY)

VOL. 63 E. D. 97

SHEET 1 LINE 29

W 36 Louisiana
(COLOR) (AGE) (BIRTHPLACE) (CITIZENSHIP)

Terrebonne
(COUNTY)

— — — —
(CITY) (STREET) (HOUSE NO.)

OTHER MEMBERS OF FAMILY

NAME	RELATION-SHIP	AGE	BIRTHPLACE	CITIZEN-SHIP
Durocher Emma	W	30	Louisiana	
" Lela	D	12	Louisiana	
" Leroy	S	10	Louisiana	
" Wilbert	S	6	Louisiana	
" Velma	D	2	Louisiana	

1920 CENSUS—INDEX
DEPARTMENT OF COMMERCE
BUREAU OF THE CENSUS

A-1-a

D 620

Dsiscoe, Willie (INDIVIDUAL)

LOUISIANA
VOL. 15 E.D. 111
SHEET 20 LINE 23

B (COLOR) 15 (AGE) Louisiana (BIRTHPLACE) _____ (NATIONALITY)

De Soto (COUNTY)

Mansfield (CITY) Jenkins (STREET) NR (HOUSE NO.)

ENUMERATED WITH Simon, George

RELATIONSHIP TO ABOVE Adopted Son

REMARKS _____

1920 CENSUS—INDEX
DEPARTMENT OF COMMERCE
BUREAU OF THE CENSUS

A-3

D 620

Laurich [illegible]
(HEAD OF FAMILY)

LOUISIANA

VOL. 46 E.D. 87

SHEET 1 LINE 75

[illegible] (COLOR) [illegible] (AGE) Louisiana (BIRTHPLACE) (CITIZENSHIP)

[illegible] (COUNTY)

[illegible] (CITY) Eighth (STREET) 316 (HOUSE NO.)

OTHER MEMBERS OF FAMILY

NAME	RELATIONSHIP	AGE	BIRTHPLACE	CITIZENSHIP
Laurich [illegible]	[illegible]	30	Louisiana	
[illegible]	[illegible]	5[illegible]	Louisiana	

1920 CENSUS—INDEX
DEPARTMENT OF COMMERCE
BUREAU OF THE CENSUS

A-1a

U. S. GOVERNMENT PRINTING OFFICE

(See Laurich [illegible])

D 620

D620

LOUISIANA

[illegible] (HEAD OF FAMILY)

VOL. 50 E. D. 50

SHEET 14 LINE 52

[illegible] (COLOR) [illegible] (AGE) [illegible] (BIRTHPLACE) (CITIZENSHIP)

[illegible] (COUNTY)

(CITY) (STREET) (HOUSE NO.)

OTHER MEMBERS OF FAMILY

NAME	RELATIONSHIP	AGE	BIRTHPLACE	CITIZENSHIP
[illegible]	[illegible]	[illegible]	[illegible]	
[illegible]	[illegible]	[illegible]	[illegible]	
[illegible]	[illegible]	[illegible]	[illegible]	
[illegible]	[illegible]	[illegible]	[illegible]	

1920 CENSUS—INDEX
DEPARTMENT OF COMMERCE
BUREAU OF THE CENSUS

A-1a

D 620

Doris, Fillie
(HEAD OF FAMILY)

LOUISIANA
VOL. 47 E.D. 90
SHEET 8 LINE 68

B 20 Louisiana
(COLOR) (AGE) (BIRTHPLACE) (CITIZENSHIP)

Pointe Coupee
(COUNTY)

(CITY) (STREET) (HOUSE NO.)

OTHER MEMBERS OF FAMILY

NAME	RELATION SHIP	AGE	BIRTHPLACE	CITIZENSHIP
Doris, Pedalie	St	19	Louisiana	

1920 CENSUS—INDEX
DEPARTMENT OF COMMERCE
BUREAU OF THE CENSUS

see Davis, Fillie

A-18

D 620

Dorsey, Willie
(HEAD OF FAMILY)

LOUISIANA

VOL. 23 E.D. 60

SHEET 12 LINE 43

B 37
(COLOR) (AGE)

Louisiana
(BIRTHPLACE)

(CITIZENSHIP)

Iberville
(COUNTY)

Plaquemine
(CITY)

Barker
(STREET)

NR
(HOUSE NO.)

OTHER MEMBERS OF FAMILY

NAME	RELATIONSHIP	AGE	BIRTHPLACE	CITIZENSHIP
Dorsey, Lodie	W	36	Louisiana	

1920 CENSUS—INDEX
DEPARTMENT OF COMMERCE
BUREAU OF THE CENSUS

A-1a

U. S. GOVERNMENT PRINTING OFFICE

D 620

LOUISIANA

D 620

Darby, Willie
(HEAD OF FAMILY)

LOUISIANA

VOL. 56 E.D. 106

SHEET 21 LINE 2

B | 23 | Louisiana | |
(COLOR) | (AGE) | (BIRTHPLACE) | (NATURALIZATION)

St. Landry
(COUNTY)

Eunice | Jones Rail Road Line East | -
(CITY) | (STREET) | (HOUSE NO.)

OTHER MEMBERS OF FAMILY

NAME	RELATION-SHIP	AGE	BIRTHPLACE	CITIZEN-SHIP
Darby, Lillian	w	20	Louisiana	

1920 CENSUS—INDEX
DEPARTMENT OF COMMERCE
BUREAU OF THE CENSUS

A-16

D 620

D620

Dorsey, Stellie
(HEAD OF FAMILY)

LOUISIANA

VOL 51 E.D. 105

SHEET E LINE 54

B 26 Louisiana
(COLOR) (AGE) (BIRTHPLACE)

Richland
(COUNTY)

Rayville
(CITY)

Irregular
(STREET)

(HOUSE NO.)

OTHER MEMBERS OF FAMILY

NAME	RELATION-SHIP	AGE	BIRTHPLACE	CITIZEN-SHIP
Dorsey, Rosa	H	20	Louisiana	

1920 CENSUS—INDEX
DEPARTMENT OF COMMERCE
BUREAU OF THE CENSUS

U. S. GOVERNMENT PRINTING OFFICE

A-16

D 620

Dorsey Willie
(HEAD OF FAMILY)

LOUISIANA

VOL. 34 E.D. 21

SHEET 6 LINE 78

[illegible] (COLOR) 32 (AGE) Louisiana (BIRTHPLACE) (CITIZENSHIP)

Orleans (COUNTY)

New Orleans (CITY) Calliope (STREET) 1820 (HOUSE NO.)

OTHER MEMBERS OF FAMILY

NAME	RELATIONSHIP	AGE	BIRTHPLACE	CITIZENSHIP
Dorsey Jeanette	W	25	Louisiana	
— Elmer	D	4	Louisiana	

1920 CENSUS—INDEX
DEPARTMENT OF COMMERCE
BUREAU OF THE CENSUS

A-1a

D 626

LOUISIANA

Dorsey, Willie (HEAD OF FAMILY)

VOL. 23 E.D. 64

SHEET 16 LINE 28

B 44 Mississippi (COLOR) (BIRTHPLACE) (CITIZENSHIP)

Iberville (COUNTY)

(CITY) (STREET) (HOUSE NO.)

OTHER MEMBERS OF FAMILY

NAME	RELATION-SHIP	AGE	BIRTHPLACE	CITIZEN-SHIP
Dorsey, Elizabeth	W	37	Louisiana	
" Willie Jr.	S	19	Louisiana	
" Earlene	D	17	Louisiana	
" Leora	D	8	Louisiana	
" Judson	S	15	Louisiana	

1920 CENSUS—INDEX
DEPARTMENT OF COMMERCE
BUREAU OF THE CENSUS

#1 on #2

A-16

STATE Louisiana

Dorsey Willie

HEAD OF FAMILY—CONTINUED

OTHER MEMBERS OF FAMILY—CONTINUED

NAME	RELATION-SHIP	AGE	BIRTHPLACE	CITIZEN-SHIP
Dorsey, Eugene	S	11	Louisiana	
" Jessie	D	6	Louisiana	
" Eddie	S	3 10/12	Louisiana	
" Moses	S	1 7/12	Louisiana	
Johnson-Florence	GD	2 6/12	Louisiana	

1920 CENSUS—INDEX
DEPARTMENT OF COMMERCE
BUREAU OF THE CENSUS

#2 su #1

A-11b

D 620

LOUISIANA

Drake, Willie
(HEAD OF FAMILY)

VOL. 57 E.D. 58

SHEET 5 LINE 75

B 52 North Carolina
(COLOR) (AGE) (BIRTHPLACE) (CITIZENSHIP)

St. Martin
(COUNTY)

(CITY) (STREET) (HOUSE NO.)

OTHER MEMBERS OF FAMILY

NAME	RELATIONSHIP	AGE	BIRTHPLACE	CITIZENSHIP
Drake, Anna	W	47	Louisiana	
— Johny	S	21	Louisiana	
— Alberta	D	19	Louisiana	
Nicola	D	16	Louisiana	
— Talmage	F	15	Louisiana	

1920 CENSUS—INDEX
DEPARTMENT OF COMMERCE
BUREAU OF THE CENSUS

Face

A-1a

U. S. GOVERNMENT PRINTING OFFICE

STATE Louisiana

Frank Wells
(HEAD OF FAMILY—CONTINUED)

OTHER MEMBERS OF FAMILY—CONTINUED

NAME	RELATION-SHIP	AGE	BIRTHPLACE	CITIZEN-SHIP
Frank Rooney	D	12	Louisiana	
Earl	S	11	Louisiana	
Leo	S	7	Louisiana	
Willie	S	4	Louisiana	

1920 CENSUS—INDEX
DEPARTMENT OF COMMERCE
BUREAU OF THE CENSUS

Ward

A-1b

D620

LOUISIANA

Dorsey Willford
(HEAD OF FAMILY)

VOL. 47 E.D. 80

SHEET 19 LINE 39

D (COLOR) 44 (AGE) Louisiana (BIRTHPLACE) (CITIZENSHIP)

Pointe Coupee (COUNTY)

Torras (CITY) (STREET) (HOUSE NO.)

OTHER MEMBERS OF FAMILY

NAME	RELATIONSHIP	AGE	BIRTHPLACE	CITIZENSHIP
Dorsey, May	W	34	Mississippi	
— Julia	D	19	Louisiana	
— Luberter	D	17	Louisiana	
— Walter	S	15	Louisiana	
— Annie	D	23	Louisiana	

1920 CENSUS—INDEX
DEPARTMENT OF COMMERCE
BUREAU OF THE CENSUS

A-1a

U. S. GOVERNMENT PRINTING OFFICE

D 620

Daroche Willis
(INDIVIDUAL)

STATE LOUISIANA
VOL. 63 E. D. 101
SHEET 1 LINE 93

W 27 Louisiana
(COLOR) (AGE) (BIRTHPLACE) (CITIZENSHIP)

Terrebonne
(COUNTY)

— — —
(CITY) (STREET) (HOUSE NO.)

ENUMERATED WITH Not Reported

RELATIONSHIP TO ABOVE Not Reported

REMARKS

1920 CENSUS—INDEX
DEPARTMENT OF COMMERCE
BUREAU OF THE CENSUS

A-3

D 620

Darcey, Wilson
(INDIVIDUAL)

LOUISIANA

VOL. 63 E.D. 91

SHEET 14 LINE 47

W (COLOR) 35 (AGE) Louisiana (BIRTHPLACE) (NATIONALITY)

Terrebonne (COUNTY)

Houma (CITY) Locust (STREET) 152 (HOUSE NO.)

ENUMERATED WITH Bonvillain Ezra

RELATIONSHIP TO ABOVE Brother in Law

REMARKS

1920 CENSUS—INDEX
DEPARTMENT OF COMMERCE
BUREAU OF THE CENSUS

A-8

(U. S. GOVERNMENT PRINTING OFFICE) (1920)

D 620

LOUISIANA

Drake, Wilson (INDIVIDUAL) VOL. 8 E.D. 49

SHEET 2 LINE 82

W (COLOR) 4/12 (AGE) Louisiana (BIRTHPLACE)

Concordia (COUNTY)

— (CITY) — (STREET) — (HOUSE NO.)

ENUMERATED WITH Drake, Jesse W

RELATIONSHIP TO ABOVE Grand-Son

REMARKS

1920 CENSUS—INDEX
DEPARTMENT OF COMMERCE
BUREAU OF THE CENSUS

A-3

D 620

LOUISIANA

(HEAD OF FAMILY)

VOL. 50 E.D. 158

SHEET 14 LINE 92

(COLOR) (AGE) (BIRTHPLACE) (CITIZENSHIP)

(COUNTY)

(CITY) (STREET) (HOUSE NO.)

OTHER MEMBERS OF FAMILY

NAME	RELATIONSHIP	AGE	BIRTHPLACE	CITIZENSHIP
[illegible]	[illegible]	22	Louisiana	
[illegible]	[illegible]	1	Louisiana	
[illegible]	[illegible]	7	Louisiana	
[illegible]	[illegible]	2	Louisiana	

1920 CENSUS—INDEX
DEPARTMENT OF COMMERCE
BUREAU OF THE CENSUS

Ada

D 620

Drake, William
(HEAD OF FAMILY)

LOUISIANA

VOL. 8 E. D. 49

SHEET 4 LINE 36

W (COLOR) 42 (AGE) Louisiana (BIRTHPLACE) (CITIZENSHIP)

Calcasieu (COUNTY)

(CITY) (STREET) (HOUSE NO.)

OTHER MEMBERS OF FAMILY

NAME	RELATION-SHIP	AGE	BIRTHPLACE	CITIZEN-SHIP
Drake, Albert	S	21	Louisiana	
— Allen	S	16	Louisiana	
— Lillie M	D	13	Louisiana	
— Johnie	N	7/12	Louisiana	

1920 CENSUS—INDEX
DEPARTMENT OF COMMERCE
BUREAU OF THE CENSUS

See Drake, William

A-16

U. S. GOVERNMENT PRINTING OFFICE

D 620

LOUISIANA

Darce, Xavier (HEAD OF FAMILY)

VOL. 63 E.D. 91

SHEET 14 LINE 88

W (COLOR) 24 (AGE) Louisiana (BIRTHPLACE) (CITIZENSHIP)

Terrebonne (COUNTY)

Houma (CITY) Garnet (STREET) 207 (HOUSE NO.)

OTHER MEMBERS OF FAMILY

NAME	RELATIONSHIP	AGE	BIRTHPLACE	CITIZENSHIP
Darce, Vadella B	W	20	Louisiana	
— Rosadelle L	D	3 9/12	Louisiana	
— Sophie M	D	2 2/12	Louisiana	
— F Floyd D	S	2/12	Louisiana	
Bourg, Nettie	Sr L	16	Louisiana	

1920 CENSUS—INDEX
DEPARTMENT OF COMMERCE
BUREAU OF THE CENSUS

#1 see #2

A-1a

U.S. GOVERNMENT PRINTING OFFICE

STATE Louisiana

Darce, Xavier
(HEAD OF FAMILY—CONTINUED)

OTHER MEMBERS OF FAMILY—CONTINUED

NAME	RELATIONSHIP	AGE	BIRTHPLACE	COMMENT
Bourg, Thelma	Sr h	14	Louisiana	

1920 CENSUS - INDEX
DEPARTMENT OF COMMERCE
BUREAU OF THE CENSUS

#2 see #1

A-1b

D 620

LOUISIANA

Derousseau, Xine (INDIVIDUAL)

VOL. 55 E.D. 88

SHEET 18 LINE 47

B (COLOR) 9 (AGE) Louisiana (BIRTHPLACE) (CITIZENSHIP)

St. Landry (COUNTY)

Opelousas (CITY) Eliza (STREET) nk (HOUSE NO.)

ENUMERATED WITH Paul, Anna

RELATIONSHIP TO ABOVE Daughter

REMARKS

1920 CENSUS—INDEX
DEPARTMENT OF COMMERCE
BUREAU OF THE CENSUS

A-6

D 624

LOUISIANA

Driscole A. D. (HEAD OF FAMILY)

VOL. 65 E.D. 140

SHEET 21 LINE 74

W (COLOR) 31 (AGE) Kentucky (BIRTHPLACE) (CITIZENSHIP)

Washington (COUNTY)

Bogalusa (CITY) Denhamtown (STREET) NR (HOUSE NO.)

OTHER MEMBERS OF FAMILY

NAME	RELATIONSHIP	AGE	BIRTHPLACE	CITIZENSHIP
Driscole Annie	W	30	Kentucky	

1920 CENSUS INDEX
DEPARTMENT OF COMMERCE
BUREAU OF THE CENSUS

A-16

U. S. GOVERNMENT PRINTING OFFICE

D 624

LOUISIANA

D624

LOUISIANA

(HEAD OF FAMILY)

VOL. 7 E. D. 2

SHEET B LINE 64

(COUNTY) (BIRTHPLACE) (CITIZENSHIP)

(CITY) (STREET) (HOUSE NO.)

OTHER MEMBERS OF FAMILY

NAME	RELATION SHIP	AGE	BIRTHPLACE	CITIZEN-SHIP
			Louisiana	
			Louisiana	
			Louisiana	
			Louisiana	
			Louisiana	

1920 CENSUS—INDEX
DEPARTMENT OF COMMERCE
BUREAU OF THE CENSUS

A-18

D623

LOUISIANA

D623

LOUISIANA

Drysdale, A. F. (INDIVIDUAL)

VOL. 42 E.D. 211

SHEET 1 LINE 42

W (COLOR) 30 (AGE) Louisiana (BIRTHPLACE) (CITIZENSHIP)

Orleans (COUNTY)

New Orleans (CITY) Perrier (STREET) 3820 (HOUSE NO.)

ENUMERATED WITH Sadler, W. L.

RELATIONSHIP TO ABOVE Daughter

REMARKS

1920 CENSUS—INDEX
DEPARTMENT OF COMMERCE
BUREAU OF THE CENSUS

A-3

U. S. GOVERNMENT PRINTING OFFICE

D623

D623

LOUISIANA

Drysdale, A. J. (INDIVIDUAL)

VOL. 42 E.D. 211

SHEET 1 LINE 43

W (COLOR) 49 (AGE) Georgia (BIRTHPLACE) (CITIZENSHIP)

Orleans (COUNTY)

New Orleans (CITY) Perrier (STREET) 3820 (HOUSE NO.)

ENUMERATED WITH Sadler, W. L.

RELATIONSHIP TO ABOVE Son-in-law

REMARKS

1920 CENSUS—INDEX
DEPARTMENT OF COMMERCE
BUREAU OF THE CENSUS

A-3

D624

LOUISIANA

Durkley, Abe (HEAD OF FAMILY)

VOL. 34 E.D. 66

SHEET 8 LINE 48

B (COLOR) 27 (AGE) Louisiana (BIRTHPLACE) (CITIZENSHIP)

Orleans (COUNTY)

New Orleans (CITY) Brenville (STREET) 1933 (HOUSE NO.)

OTHER MEMBERS OF FAMILY

NAME	RELATIONSHIP	AGE	BIRTHPLACE	CITIZENSHIP
Durkley, Eveline	W	24	Louisiana	
— Earnest	S	1 6/12	Louisiana	
Gardie, Cassie	M. L.	44	Louisiana	
Anderson, Ruth	Sr. L.	26	Louisiana	

1920 CENSUS—INDEX
DEPARTMENT OF COMMERCE
BUREAU OF THE CENSUS

A-1a

U. S. GOVERNMENT PRINTING OFFICE

D624

LOUISIANA
STATE

Driscole, Acie
(INDIVIDUAL)

VOL. 46 E.D. 92
SHEET 9 LINE 93

W 10 Tennessee
(COLOR) (AGE) (BIRTHPLACE)

Ouachita
(COUNTY)

Monroe South Sid 109
(CITY) (STREET) (HOUSE NO.)

ENUMERATED WITH Sutherlin, Charles C

RELATIONSHIP TO ABOVE Nephew

REMARKS

1920 CENSUS—INDEX
DEPARTMENT OF COMMERCE
BUREAU OF THE CENSUS

A-8

D624

D624

LOUISIANA

DeRoussell Adler
(INDIVIDUAL)

VOL. 57 E.D. 60

SHEET 11 LINE 96

W | 69 | Louisiana | —
(COLOR) | (AGE) | (BIRTHPLACE) | (NATURALIZATION)

St. Martin
(COUNTY)

St. Martinville | Berard | —
(CITY) | (STREET) | (HOUSE NO.)

ENUMERATED WITH Fanny Marcellin

RELATIONSHIP TO ABOVE Grand-Mother

REMARKS

1920 CENSUS—INDEX
DEPARTMENT OF COMMERCE
BUREAU OF THE CENSUS

A-3

D624

LOUISIANA

Desmelle, Adler (Miss) (INDIVIDUAL) VOL. 57 E.D. 62

SHEET 15 LINE 1

W (COLOR) 67 (AGE) Louisiana (BIRTHPLACE) _____ (CITIZENSHIP)

St Martin (COUNTY)

_____ (CITY) _____ (STREET) _____ (HOUSE NO.)

ENUMERATED WITH Desmelle, Octave

RELATIONSHIP TO ABOVE Mother

REMARKS _____

1920 CENSUS—INDEX
DEPARTMENT OF COMMERCE
BUREAU OF THE CENSUS

A-3

U. S. GOVERNMENT PRINTING OFFICE 1—1921

D623

LOUISIANA

VOL. 4 E.D. 203

SHEET 21 LINE 34

(HEAD OF FAMILY)

(COLOR) (AGE) (BIRTHPLACE) (NATIVITY)

(COUNTY)

(STREET) (HOUSE NO.)

OTHER MEMBERS OF FAMILY

NAME	RELATION-SHIP	AGE	BIRTHPLACE	CITIZEN-SHIP

1920 CENSUS—INDEX
DEPARTMENT OF COMMERCE
BUREAU OF THE CENSUS

A-15

D621

Drakeford, Albert

INDIVIDUAL

LOUISIANA

VOL. 45 E.D. 252

SHEET 12 LINE 24

B 21 Louisiana

(COLOR) (AGE) (BIRTHPLACE)

Orleans

(COUNTY)

New Orleans Newton 3302

(CITY) (STREET) (HOUSE NO.)

ENUMERATED WITH Louis, Corg

RELATIONSHIP TO ABOVE Son-in-Law

REMARKS

1920 CENSUS - INDEX
DEPARTMENT OF COMMERCE
BUREAU OF THE CENSUS

A-3

U.S. GOVERNMENT PRINTING OFFICE 11-0171

D621

STATE LOUISIANA

D621

Dunsove, Albert (HEAD OF FAMILY)

STATE LOUISIANA
VOL. 55 E. D. 69
SHEET 19 LINE 77

B (COLOR) 25 (AGE) Louisiana (BIRTHPLACE) (CITIZENSHIP)
St Landry (COUNTY)
Opelousas (CITY) Not Reported (STATE) NR (HOUSE NO.)

OTHER MEMBERS OF FAMILY

NAME	RELATIONSHIP	AGE	BIRTHPLACE	CITIZENSHIP
Smith, Ruth	Sis	15	Louisiana	
Dunsove, Chester	B	22	Louisiana	

1920 CENSUS—INDEX
DEPARTMENT OF COMMERCE
BUREAU OF THE CENSUS

A-14

D621

LOUISIANA

Drakeford, Alberta VOL. 45 E.D. 252
(INDIVIDUAL)

SHEET 12 LINE 23

B 18 Louisiana
(COLOR) (AGE) (BIRTHPLACE) (CITIZENSHIP)

Orleans
(COUNTY)

New Orleans Newton 330 28
(CITY) (STREET) (HOUSE NO.)

ENUMERATED WITH Louis, Cora

RELATIONSHIP TO ABOVE Daughter

REMARKS

1920 CENSUS INDEX
DEPARTMENT OF COMMERCE
BUREAU OF THE CENSUS

A-1

D624

LOUISIANA

Drusall, Alexander (HEAD OF FAMILY) VOL. 40 E.D. 165

SHEET 4 LINE 75

H 35 (COLOR) (AGE) Louisiana (BIRTHPLACE) (CITIZENSHIP)

Orleans (COUNTY)

New Orleans (CITY) Magazine (STREET) 205 (HOUSE NO.)

OTHER MEMBERS OF FAMILY

NAME	RELATION SHIP	AGE	BIRTHPLACE	CITIZEN-SHIP
Drusall, Alice	H	35	Louisiana	

1920 CENSUS INDEX
DEPARTMENT OF COMMERCE
BUREAU OF THE CENSUS

A46

U. S. GOVERNMENT PRINTING OFFICE

D 624

LOUISIANA

Deresaul, Alfred (HEAD OF FAMILY)

VOL. 26 E.D. 28

SHEET 18 LINE 19

B (COLOR) 46 (AGE) Louisiana (BIRTHPLACE) (CITIZENSHIP)

Lafayette (COUNTY)

(CITY) (STREET) (HOUSE NO.)

OTHER MEMBERS OF FAMILY

NAME	RELATIONSHIP	AGE	BIRTHPLACE	CITIZENSHIP
Deresaul, Ortia	W	32	Louisiana	
— Ruthia	D	11	Louisiana	
— Elelia	D	10	Louisiana	
— Inge	D	5	Louisiana	
— Lorenia	D	4	Louisiana	

1920 CENSUS—INDEX
DEPARTMENT OF COMMERCE
BUREAU OF THE CENSUS

A 1 See # 2

A-1a

STATE Louisiana

Deresaut, Alfred

HEAD OF FAMILY—CONTINUED

OTHER MEMBERS OF FAMILY—CONTINUED

NAME	RELATION-SHIP	AGE	BIRTHPLACE	CITIZEN-SHIP
Deresaut Fremont	S	1/12	Louisiana	

1920 CENSUS—INDEX
DEPARTMENT OF COMMERCE
BUREAU OF THE CENSUS

#2 Dec 21

A-15

D623

LOUISIANA

Drysdale, Alice
(INDIVIDUAL)

VOL. 42 E.D. 211

SHEET 2 LINE 57

W 40 Georgia
(COLOR) (AGE) (BIRTHPLACE)

Orleans
(COUNTY)

New Orleans Louisiana Avenue 1442
(CITY) (STREET)

ENUMERATED WITH Lenton, M S

RELATIONSHIP TO ABOVE Sister-in-law

REMARKS

1920 CENSUS—INDEX
DEPARTMENT OF COMMERCE
BUREAU OF THE CENSUS

A-3

D624

LOUISIANA

Driscoll, Amelia (HEAD OF FAMILY)

VOL. 41 E.D. 191

SHEET 2 LINE 63

W (COLOR) 52 (AGE) Louisiana (BIRTHPLACE) (CITIZENSHIP)

Orleans (COUNTY)

New Orleans (CITY) Fourth (STREET) 1125 (HOUSE NO.)

OTHER MEMBERS OF FAMILY

NAME	RELATIONSHIP	AGE	BIRTHPLACE	CITIZENSHIP
Driscoll, Viola	D	32	Louisiana	
— John	S	31	Louisiana	
— Walter	S	27	Louisiana	
— Amy	D	22	Louisiana	

1920 CENSUS—INDEX
DEPARTMENT OF COMMERCE
BUREAU OF THE CENSUS

A-1a

U. S. GOVERNMENT PRINTING OFFICE

D624

Dargle, Anatole
(HEAD OF FAMILY)

LOUISIANA

VOL. 3 E.D. 1

SHEET 3 LINE 72

W (COLOR) 64 (AGE) Louisiana (BIRTHPLACE) (CITIZENSHIP)

Ascension (COUNTY)

(CITY) (STREET) (HOUSE NO.)

OTHER MEMBERS OF FAMILY

NAME	RELATIONSHIP	AGE	BIRTHPLACE	CITIZENSHIP
Dargle, Adelia	W	55	Louisiana	
George	S	25	Louisiana	
Irene	D	23	Louisiana	
Lizzie	D	18	Louisiana	
Eloise	D	11	Louisiana	

1920 CENSUS—INDEX
DEPARTMENT OF COMMERCE
BUREAU OF THE CENSUS

#1 ... #2

U.S. GOVERNMENT PRINTING OFFICE

D

STATE Louisiana

Dargle Anatole

HEAD OF FAMILY—CONTINUED

OTHER MEMBERS OF FAMILY—CONTINUED

NAME	RELATIONSHIP	AGE	BIRTHPLACE	CITIZENSHIP
Dargle, Eva	D	14	Louisiana	

1920 CENSUS—INDEX
DEPARTMENT OF COMMERCE
BUREAU OF THE CENSUS

#2 [illegible]

A-2b

U. S. GOVERNMENT PRINTING OFFICE [illegible]

D 624

LOUISIANA

D 624

LOUISIANA

Derouselle, Andre (HEAD OF FAMILY)

VOL. 57 E.D. 64

SHEET 12 LINE 42

Mu (COLOR) W.R. (TRUE) Louisiana (BIRTHPLACE) (CITIZENSHIP)

St Martin (COUNTY)

Breaux Bridge (CITY) (STREET) (HOUSE NO.)

OTHER MEMBERS OF FAMILY

NAME	RELATIONSHIP	AGE	BIRTHPLACE	CITIZENSHIP
Derouselle, Michael	W	50	Louisiana	
Lilia	D	18	Louisiana	
Armand	S	12	Louisiana	
Edna	D	10	Louisiana	
Jean Baptist, Henry	~~W~~ N	25	Louisiana	

1920 CENSUS—INDEX
DEPARTMENT OF COMMERCE
BUREAU OF THE CENSUS

A-1a

U. S. GOVERNMENT PRINTING OFFICE

D624

LOUISIANA

Derouselle, Andre Jr (HEAD OF FAMILY) VOL. 57 E. D. 64

SHEET 12 LINE 48

Mw (COLOR) 24 (AGE) Louisiana (BIRTHPLACE) (CITIZENSHIP)

St Martin (COUNTY)

Breaux Bridge (CITY) — (STREET) — (HOUSE NO.)

OTHER MEMBERS OF FAMILY

NAME	RELATIONSHIP	AGE	BIRTHPLACE	CITIZENSHIP
Derouselle, Gertrude	W	23	Louisiana	
Anne May	D	1/12	Louisiana	

1920 CENSUS—INDEX
DEPARTMENT OF COMMERCE
BUREAU OF THE CENSUS

A-1a

D624

LOUISIANA

D622

Dergas, Andrew
(HEAD OF FAMILY)

LOUISIANA

VOL. 19 E.D. 68

SHEET 14 LINE 98

W (COLOR) 35 (AGE) Louisiana (BIRTHPLACE) (CITIZENSHIP)

Evangeline (COUNTY)

(CITY) (STREET) (HOUSE NO.)

OTHER MEMBERS OF FAMILY

NAME	RELATION-SHIP	AGE	BIRTHPLACE	Citizen-ship
Dergas, Emerice	W	25	Louisiana	
Mabel	D	7	Louisiana	
Dergas, Isobel	D	4	Louisiana	
L. Joseph	S	1 3/12	Louisiana	

1920 CENSUS—INDEX
DEPARTMENT OF COMMERCE
BUREAU OF THE CENSUS

A-16

U. S. GOVERNMENT PRINTING OFFICE

See Dugas Andrew

D624

Drecil het Antonette M (INDIVIDUAL)

LOUISIANA
VOL. 43 E.D. 231
SHEET 4 LINE 27

W (COLOR) 69 (AGE) Louisiana (BIRTHPLACE)

Orleans (COUNTY)

New Orleans (CITY) Crytania (STREET) 5346 (HOUSE NO.)

ENUMERATED WITH Mayer, Samuel M.

RELATIONSHIP TO ABOVE Mother-in-Law

REMARKS

1920 CENSUS—INDEX
DEPARTMENT OF COMMERCE
BUREAU OF THE CENSUS

A-3

D622

D622

LOUISIANA

Duriseaux, Arnold (INDIVIDUAL) VOL. 43 E.D. 232

SHEET 10 LINE 32

Mu (COLOR) 22 (AGE) Louisiana (BIRTHPLACE) _____

Orleans (COUNTY)

New Orleans (CITY) Howard (STREET) 5915 (HOUSE NO.)

ENUMERATED WITH Prudeaux, Marie

RELATIONSHIP TO ABOVE Lodger

REMARKS _____

1920 CENSUS—INDEX
DEPARTMENT OF COMMERCE
BUREAU OF THE CENSUS

A-3

II 623

LOUISIANA

[redacted]

Dright, Arthur
(INDIVIDUAL)

VOL. 34 E.D. 22

SHEET 13 LINE 5

B (COLOR) 11 (AGE) Louisiana (BIRTHPLACE) (NATIONALITY)

Orleans (COUNTY)

New Orleans (CITY) South Franklyn (STREET) 1914 (HOUSE NO.)

ENUMERATED WITH Reed, Matila

RELATIONSHIP TO ABOVE Son

REMARKS

1920 CENSUS—INDEX
DEPARTMENT OF COMMERCE
BUREAU OF THE CENSUS

A-3

U. S. GOVERNMENT PRINTING OFFICE

D624

STATE LOUISIANA

Dargle, Augustine (HEAD OF FAMILY)

VOL. 3 E. D. 14

SHEET 15 LINE 20

W (COLOR) 40 (AGE) Louisiana (BIRTHPLACE) (CITIZENSHIP)

Ascension (COUNTY)

(CITY) (STREET) (HOUSE NO.)

OTHER MEMBERS OF FAMILY

NAME	RELATIONSHIP	AGE	BIRTHPLACE	CITIZENSHIP
Dargle, Felicie	W	37	Louisiana	
" Eusete	S	18	Louisiana	
" Judith	D	15	Louisiana	
" Blanche	D	12	Louisiana	
" Edna	D	9	Louisiana	

1920 CENSUS—INDEX
DEPARTMENT OF COMMERCE
BUREAU OF THE CENSUS

#1 see #2

A-4a

U. S. GOVERNMENT PRINTING OFFICE

see Dargle, Augustine

STATE Louisiana

Dargle, Augustine
(HEAD OF FAMILY—CONTINUED)

OTHER MEMBERS OF FAMILY—CONTINUED

NAME	RELATIONSHIP	AGE	BIRTHPLACE	CITIZENSHIP
Dargle, Filbert	S	1	Louisiana	

1920 CENSUS—INDEX
DEPARTMENT OF COMMERCE
BUREAU OF THE CENSUS

112 see #1

A-1b

U. S. GOVERNMENT PRINTING OFFICE

D623

LOUISIANA

Dukerst, Authur
(HEAD OF FAMILY)

VOL 34 ED 27

SHEET 9 LINE 21

W 32 Louisiana
(COLOR) (AGE) (BIRTHPLACE) (CITIZENSHIP)

Orleans
(COUNTY)

New Orleans South Derbigny 1 313
(CITY) (STREET) (HOUSE NO.)

OTHER MEMBERS OF FAMILY

NAME	RELATION-SHIP	AGE	BIRTHPLACE	Citizen-ship
Dukerst, Agnes	W	29	Louisiana	
" Joseph	S	8	Louisiana	
" Authur	S	7	Louisiana	
" Adam	S	6	Louisiana	
" Eva	D	5	Louisiana	

1920 CENSUS—INDEX
DEPARTMENT OF COMMERCE
BUREAU OF THE CENSUS

#1 see #2

A-1a

See Dukerst, Arthur

STATE Louisiana

Dieterst, Authur

HEAD OF FAMILY—CONTINUED

OTHER MEMBERS OF FAMILY—CONTINUED

NAME	RELATION-SHIP	AGE	BIRTHPLACE	CITIZEN-SHIP
Dieterst, Agnes	D	2 7/12	Louisiana	
" Michael	S	11/12	Louisiana	

1920 CENSUS—INDEX
DEPARTMENT OF COMMERCE
BUREAU OF THE CENSUS

2, see # 1,

A-16

D623

STATE LOUISIANA

Duhurst Arthur (HEAD OF FAMILY)

VOL. 34 E.D. 27

SHEET 9 LINE 21

W (COLOR) 32 (AGE) Louisiana (BIRTHPLACE) (CITIZENSHIP)

Orleans (COUNTY)

New Orleans (CITY) S. Darbigny (STREET) 1312 (HOUSE NO.)

OTHER MEMBERS OF FAMILY

NAME	RELATIONSHIP	AGE	BIRTHPLACE	CITIZENSHIP
Duhurst Agnes	W	29	Louisiana	
" Joseph	S	8	Louisiana	
" Arthur	S	7	Louisiana	
" Adam	S	6	Louisiana	
" Eva	D	5	Louisiana	

1920 CENSUS—INDEX
DEPARTMENT OF COMMERCE
BUREAU OF THE CENSUS

#1 see #2

A-1a

See Duhurst Arthur

STATE Louisiana

Duhurst, Arthur
(HEAD OF FAMILY—CONTINUED)

OTHER MEMBERS OF FAMILY—CONTINUED

NAME	RELATIONSHIP	AGE	BIRTHPLACE	CITIZENSHIP
Duhurst, Isaac	[illegible]	[illegible]	Louisiana	
" Michael	S	[illegible]	Louisiana	

1920 CENSUS—INDEX #2 see #
DEPARTMENT OF COMMERCE
BUREAU OF THE CENSUS

A-1b

D.624

LOUISIANA

Drinkell Beatrice A. VOL. 12 E.D. 70

SHEET 3 LINE 47

(INDIVIDUAL)

W 17 Mississippi

(COLOR) (AGE) (BIRTHPLACE)

Caddo

(COUNTY)

Shreveport Lillian 2741

(CITY) (STREET) (HOUSE NO.)

ENUMERATED WITH Wilson John W.

RELATIONSHIP TO ABOVE Niece

REMARKS

1920 CENSUS—INDEX
DEPARTMENT OF COMMERCE
BUREAU OF THE CENSUS

A-8

D623

LOUISIANA

Doucet, Geraldine (INDIVIDUAL)

VOL. 44 E.D. 270

SHEET 18 LINE 77

B (COLOR) 2 (AGE) Louisiana (BIRTHPLACE)

Orleans (COUNTY)

New Orleans (CITY) Belfast (STREET) 9315 (HOUSE NO.)

ENUMERATED WITH- Pecor, Julia A.

RELATIONSHIP TO ABOVE Niece

REMARKS

1920 CENSUS—INDEX
DEPARTMENT OF COMMERCE
BUREAU OF THE CENSUS

A-3

II 621

LOUISIANA

Drakeford, Bertha (INDIVIDUAL) Vol. 37 E.D. 63

SHEET 12 LINE 44

B (COLOR) 20 (AGE) Mississippi (BIRTHPLACE) (CITIZENSHIP)

Orleans (COUNTY)

New Orleans (CITY) Bienville (STREET) 318 (HOUSE NO.)

ENUMERATED WITH Smith, Alfred O.

RELATIONSHIP TO ABOVE Cousin

REMARKS

1920 CENSUS—INDEX
DEPARTMENT OF COMMERCE
BUREAU OF THE CENSUS

A-2

LOUISIANA

D624

Deroussel, Bertha
(INDIVIDUAL)

VOL. 55 E.D. 85

SHEET 16 LINE 93

W (COLOR) 46 (AGE) Louisiana (BIRTHPLACE)

St. Landry (COUNTY)

— (CITY) — (STREET) — (HOUSE NO.)

ENUMERATED WITH Hidalgo, John B.

RELATIONSHIP TO ABOVE Sister - in - law

REMARKS

1920 CENSUS—INDEX
DEPARTMENT OF COMMERCE
BUREAU OF THE CENSUS

see Deroussel, Bertha

D624

LOUISIANA

Dersoil Bertha
(INDIVIDUAL)

VOL. 55 E.D. 85

SHEET 16 LINE 93

W (COLOR) 46 (AGE) Louisiana (BIRTHPLACE)

St Landry (COUNTY)

(CITY) (STREET) (HOUSE NO.)

ENUMERATED WITH Hidalgo, John B

RELATIONSHIP TO ABOVE Sister-in-law

REMARKS

1920 CENSUS—INDEX CARD
DEPARTMENT OF COMMERCE
BUREAU OF THE CENSUS

see Dersoil, Bertha

A-8

D623

LOUISIANA

Durst Blanche C J
(INDIVIDUAL)

VOL. 41 E.D. 187

SHEET 4 LINE 42

[illegible] (COLOR) [illegible] (AGE) Louisiana (BIRTHPLACE) (CITIZENSHIP)

[illegible] (COUNTY)

[illegible] (CITY) Enumeration (STREET) 2523 (HOUSE NO.)

ENUMERATED WITH Mouledoux Blanche E

RELATIONSHIP TO ABOVE Daughter

REMARKS

1920 CENSUS—INDEX
DEPARTMENT OF COMMERCE
BUREAU OF THE CENSUS

A-3

U. S. GOVERNMENT PRINTING OFFICE

D624

LOUISIANA

Dresden Bob
(INDIVIDUAL)

VOL. 34 E.D. 64

SHEET 3 LINE 3

B (COLOR) 41 (AGE) Louisiana (BIRTHPLACE)

Orleans (COUNTY)

New Orleans (CITY) Marais 43 (STREET) (HOUSE NO.)

ENUMERATED WITH Robinson, M. Mc

RELATIONSHIP TO ABOVE Lodger

REMARKS

1920 CENSUS—INDEX
DEPARTMENT OF COMMERCE
BUREAU OF THE CENSUS

A-3

D624

LOUISIANA

Driscoll Bridged (HEAD OF FAMILY)

VOL. 43 E.D. 225

SHEET 12 LINE 11

W (COLOR) 65 (AGE) Louisiana (BIRTHPLACE) (CITIZENSHIP)

Orleans (COUNTY)

New Orleans (CITY) Camp (STREET) 4504 (HOUSE NO.)

OTHER MEMBERS OF FAMILY

NAME	RELATIONSHIP	AGE	BIRTHPLACE	CITIZENSHIP
Driscoll, Thomas L	S	30	Louisiana	
- Edward G.	S	27	Louisiana	
- Frances X	D	34	Louisiana	
- Winnefred	D	23	Louisiana	
Kennedy, Maria	L	73	Ireland	A

1920 CENSUS—INDEX
DEPARTMENT OF COMMERCE
BUREAU OF THE CENSUS

A-1a

U. S. GOVERNMENT PRINTING OFFICE

D624 LOUISIANA

D 624

Driskill C. C.
(HEAD OF FAMILY)

STATE LOUISIANA

VOL. 66 E.D. 14 g

SHEET 14 LINE 28

W (COLOR) 25 (AGE) Louisiana (BIRTHPLACE) (CITIZENSHIP)

Webster (COUNTY)

(CITY) (STREET) (HOUSE NO.)

OTHER MEMBERS OF FAMILY

NAME	RELATIONSHIP	AGE	BIRTHPLACE	CITIZENSHIP
Driskill Mandy	W	32	Louisiana	
Raymon	S	8	Louisiana	
Aubery	S	6	Louisiana	

1920 CENSUS—INDEX
DEPARTMENT OF COMMERCE
BUREAU OF THE CENSUS

A-1a

U. S. GOVERNMENT PRINTING OFFICE

D623

Frost C. R.
(HEAD OF FAMILY)

STATE LOUISIANA

VOL. 8 E.D. 46

SHEET 12 LINE 72

W 34 Louisiana
(COLOR) (AGE) (BIRTHPLACE) (CITIZENSHIP)

Tallahatchie
(COUNTY)

(CITY) (STREET) (HOUSE NO.)

OTHER MEMBERS OF FAMILY

NAME	RELATION-SHIP	AGE	BIRTHPLACE	CITIZEN-SHIP
Frost Nellie	W	25	Louisiana	
Roger	S	6	Louisiana	
Jack	S	4	Louisiana	

1920 CENSUS—INDEX
DEPARTMENT OF COMMERCE
BUREAU OF THE CENSUS

A-14

D6.24

LOUISIANA

Driskille, C.T. (HEAD OF FAMILY)

VOL. 2 E.D. 2

SHEET 4 LINE 34

W 26 Louisiana

(COLOR) (AGE) (BIRTHPLACE) (CITIZENSHIP)

Bienville (COUNTY)

Arcadia (CITY) (STREET) (HOUSE NO.)

OTHER MEMBERS OF FAMILY

NAME	RELATIONSHIP	AGE	BIRTHPLACE	CITIZENSHIP
Driskille, Cliffie	W	25	Louisiana	
— J.C.	S	5	Louisiana	
— Attis	S	3 3/12	Louisiana	
— Joe	S	1	Louisiana	

1920 CENSUS—INDEX
DEPARTMENT OF COMMERCE
BUREAU OF THE CENSUS

A-1a

D623

Drost, Earl J
(INDIVIDUAL)

LOUISIANA

VOL. 8 E.D. 44

SHEET 12 LINE 12

W 21 Louisiana
(COLOR) (AGE) (BIRTHPLACE) (CITIZENSHIP)

Calcasieu
(COUNTY)

Lake Charles West-Commerce 1651
(CITY) (STREET) (HOUSE NO.)

ENUMERATED WITH Ellender, James G

RELATIONSHIP TO ABOVE Nephew

REMARKS

1920 CENSUS—INDEX
DEPARTMENT OF COMMERCE
BUREAU OF THE CENSUS

A-3

U. S. GOVERNMENT PRINTING OFFICE

D 624

LOUISIANA

Durrsell Carneaus VOL. 26 E.D. 30

(INDIVIDUAL)

SHEET 8 LINE 89

B 4 Louisiana

(COLOR) (AGE) (BIRTHPLACE) (CITIZENSHIP)

Lafayette

(COUNTY)

(CITY) (STREET) (HOUSE NO.)

ENUMERATED WITH Durrsell, George

RELATIONSHIP TO ABOVE Grand-child

REMARKS

1920 CENSUS—INDEX
DEPARTMENT OF COMMERCE
BUREAU OF THE CENSUS

A-3

U. S. GOVERNMENT PRINTING OFFICE

D622

LOUISIANA

Durkes Catherine (HEAD OF FAMILY) VOL. 45 E.D. 257

SHEET 3 LINE 32

W (COLOR) 46 (AGE) Louisiana (BIRTHPLACE) (CITIZENSHIP)

Orleans (COUNTY)

New Orleans (CITY) Atlantic (STREET) 533 (HOUSE NO.)

OTHER MEMBERS OF FAMILY

NAME	RELATIONSHIP	AGE	BIRTHPLACE	CITIZENSHIP
Durkes John H	S	23	Louisiana	
— David	S	22	Louisiana	
— William	S	20	Louisiana	
— Lorraine	D	12	Louisiana	
— Noel	S	9	Louisiana	

1920 CENSUS—INDEX
DEPARTMENT OF COMMERCE
BUREAU OF THE CENSUS

A-1a

Durkes Catherine

HEAD OF FAMILY—CONTINUED

STATE Louisiana

OTHER MEMBERS OF FAMILY—CONTINUED

NAME	RELATIONSHIP	AGE	BIRTHPLACE	CITIZENSHIP
Durkes Catherine	D	6	Louisiana	

1920 CENSUS—INDEX
DEPARTMENT OF COMMERCE
BUREAU OF THE CENSUS

Vrell

A-1b

U. S. GOVERNMENT PRINTING OFFICE

D 622

LOUISIANA

D622

LOUISIANA

[redacted]

Darkiss, Chas.
(INDIVIDUAL)

VOL. 32 E.D. 29

SHEET 38 LINE 91

W (COLOR) 23 (AGE) South Carolina (BIRTHPLACE) (CITIZENSHIP)

Orleans (COUNTY)

New Orleans (CITY) (STREET) (HOUSE NO.)

ENUMERATED WITH S. S. El Monte

RELATIONSHIP TO ABOVE Crew

REMARKS

1920 CENSUS—INDEX
DEPARTMENT OF COMMERCE
BUREAU OF THE CENSUS

A-8

D623

LOUISIANA

Drauguet, Charles F.
(HEAD OF FAMILY)

VOL. 50 E.D. 145

SHEET 2 LINE 98

[illegible] (COLOR) 51 (AGE) Louisiana (BIRTHPLACE) (CITIZENSHIP)

Red River (COUNTY)

(CITY) (STREET) (HOUSE NO.)

OTHER MEMBERS OF FAMILY

NAME	RELATIONSHIP	AGE	BIRTHPLACE	CITIZENSHIP
Drauguet, Alice C.	[illegible]	44	Louisiana	
[illegible] Joseph [illegible]	[illegible]	11	Louisiana	

1920 CENSUS—INDEX
DEPARTMENT OF COMMERCE
BUREAU OF THE CENSUS

A-1a

D623

LOUISIANA

Dewhurst, Charles H. (HEAD OF FAMILY)

VOL. 42 E.D. 209

SHEET 3 LINE 80

W (COLOR) 63 (AGE) New Orleans (BIRTHPLACE) (CITIZENSHIP)

Orleans (COUNTY)

New Orleans (CITY) Constance (STREET) 3314 (HOUSE NO.)

OTHER MEMBERS OF FAMILY

NAME	RELATIONSHIP	AGE	BIRTHPLACE	CITIZENSHIP
Dewhurst, Mary P.	W	63	Louisiana	

1920 CENSUS—INDEX
DEPARTMENT OF COMMERCE
BUREAU OF THE CENSUS

A-1a

D624

LOUISIANA

Driscoll, Charles W. (HEAD OF FAMILY)

VOL. 37 E.D. 117

SHEET 8 LINE 20

W (COLOR) 53 (AGE) Louisiana (BIRTHPLACE) (CITIZENSHIP)

Orleans (COUNTY)

New Orleans (CITY) North Claiborne Ave. (STREET) 1623 (HOUSE NO.)

OTHER MEMBERS OF FAMILY

NAME	RELATIONSHIP	AGE	BIRTHPLACE	CITIZENSHIP
Driscoll, Mary	W.	57	Louisiana	
—— Walter C.	S.	33	Louisiana	
—— Charles	S.	30	Louisiana	
—— Harold	S.	23	Louisiana	
—— Cornelia	D.	19	Louisiana	

1920 CENSUS—INDEX
DEPARTMENT OF COMMERCE
BUREAU OF THE CENSUS

p1 see p2

A-1a

STATE Louisiana

Driscoll Charles W

HEAD OF FAMILY—CONTINUED

OTHER MEMBERS OF FAMILY—CONTINUED

NAME	RELATION-SHIP	AGE	BIRTHPLACE	CONDITION
Driscoll, Cornelius	O	57	Louisiana	
Williams, Robert	Ll	40	Louisiana	
—— Robert Jr	SGS	12	Louisiana	
Cabibi, Antonette A	GD	1 9/12	Louisiana	

1920 CENSUS—INDEX
DEPARTMENT OF COMMERCE
BUREAU OF THE CENSUS

Jacob

A-1b

D622

LOUISIANA

Drakes Charlie
(INDIVIDUAL)

VOL. 3 E.D. 7

SHEET 1 LINE 28

Cld (COLOR) 5 (AGE) Louisiana (BIRTHPLACE)

Ascension (COUNTY)

Donaldsonville (CITY) Not reported (STREET) 602 (HOUSE NO.)

ENUMERATED WITH Robinson, Ella.

RELATIONSHIP TO ABOVE Son

REMARKS

1920 CENSUS—INDEX
DEPARTMENT OF COMMERCE
BUREAU OF THE CENSUS

A-6

D621

LOUISIANA

Durisone, Chester
(INDIVIDUAL)

VOL. 55 E.D. 59

SHEET 19 LINE 79

B (COLOR) 22 (AGE) Louisiana (BIRTHPLACE) (CITIZENSHIP)

St. Landry (COUNTY)

Opelousas (CITY) Not reported (STREET) S.R. (HOUSE NO.)

ENUMERATED WITH Durisone, Albert

RELATIONSHIP TO ABOVE Brother

REMARKS

1920 CENSUS—INDEX
DEPARTMENT OF COMMERCE
BUREAU OF THE CENSUS

A-5

U. S. GOVERNMENT PRINTING OFFICE

D624

LOUISIANA

D 624

LOUISIANA

Driscoll, Christina (HEAD OF FAMILY)

VOL. 40 E.D. 166

SHEET 13 LINE 67

W (COLOR) 49 (AGE) Louisiana (BIRTHPLACE) (CITIZENSHIP)

Orleans (COUNTY)

New Orleans (CITY) Chippewa (STREET) 2321 (HOUSE NO.)

OTHER MEMBERS OF FAMILY

NAME	RELATIONSHIP	AGE	BIRTHPLACE	CITIZENSHIP
Everbit, Josephine	Si	45	Louisiana	
— Mabel	Ni	21	Louisiana	

1920 CENSUS—INDEX
DEPARTMENT OF COMMERCE
BUREAU OF THE CENSUS

A-1a

D624

LOUISIANA

Derouselle, Elsine
(HEAD OF FAMILY)

VOL. 57 E.D. 65

SHEET 22 LINE 74

Mu 25 Louisiana
(COLOR) (AGE) (BIRTHPLACE) (CITIZENSHIP)

St Martin
(COUNTY)

(CITY) (STREET) (HOUSE NO.)

OTHER MEMBERS OF FAMILY

NAME	RELATIONSHIP	AGE	BIRTHPLACE	CITIZENSHIP
Derouselle, Viola	W	25	Louisiana	
Elvina	D	3 4/12	Louisiana	
Agnes	D	1 10/12	Louisiana	

1920 CENSUS-INDEX
DEPARTMENT OF COMMERCE
BUREAU OF THE CENSUS

A-1a

D624

LOUISIANA

Driscoll, Cornelius (INDIVIDUAL)

VOL. 37 E.D. 117

SHEET 1 LINE 26

W (COLOR) 57 (AGE) Louisiana (BIRTHPLACE) _____ (NATURALIZATION)

Orleans (COUNTY)

New Orleans (CITY) North Claiborne Ave. (STREET) 1623 (HOUSE NO.)

ENUMERATED WITH Driscoll, Charles W.

RELATIONSHIP TO ABOVE Brother

REMARKS _____

1920 CENSUS—INDEX
DEPARTMENT OF COMMERCE
BUREAU OF THE CENSUS

A-3

U. S. GOVERNMENT PRINTING OFFICE

D624

LOUISIANA

D 624

LOUISIANA

Driscoll, Cornelius
(HEAD OF FAMILY)

VOL. 32 E.D. 5

SHEET 7 LINE 28

W | 32 | Louisiana | —
(COLOR) | (AGE) | (BIRTHPLACE) | (NATURALIZATION)

Orleans
(COUNTY)

New Orleans | Magazine | 145 P
(CITY) | (STREET) | (HOUSE NO.)

OTHER MEMBERS OF FAMILY

NAME	RELATION-SHIP	AGE	BIRTHPLACE	CITIZEN-SHIP
Driscoll, Mary	Li	40	Louisiana	
Ejis	Li	39	Louisiana	
Maconey, Fay	Ni	22	Louisiana	
" Edward	N	21	Louisiana	
" William	N	16	Louisiana	

1920 CENSUS—INDEX
DEPARTMENT OF COMMERCE
BUREAU OF THE CENSUS

Roll #2

A-16

Driscoll, Cornelius

(HEAD OF FAMILY—CONTINUED)

STATE Louisi

OTHER MEMBERS OF FAMILY—CONTINUED

NAME	RELATIONSHIP	AGE	BIRTHPLACE	CITIZEN
Maloney, John	N	14	Louisiana	
— May	Ni	9	Louisiana	

1920 CENSUS—INDEX
DEPARTMENT OF COMMERCE
BUREAU OF THE CENSUS

#1 see #1

A-1b

U. S. GOVERNMENT PRINTING OFFICE

D623 LOUISIANA

D623

Doerstein Cornelius A. LOUISIANA VOL. 8 E.D. 71

(INDIVIDUAL) SHEET 6 LINE 38

W 67 Holland 1900 Nat 1900

(COLOR) (AGE) (BIRTHPLACE) (NATIONALITY)

Calcasieu

Lake (COUNTY) Charles (CITY) Kirkman (STREET) 310 (HOUSE NO.)

ENUMERATED WITH Guiot, Louise

RELATIONSHIP TO ABOVE Roomer

REMARKS

1920 CENSUS—INDEX
DEPARTMENT OF COMMERCE
BUREAU OF THE CENSUS

A-3

D624

STATE LOUISIANA

Drugal Curtis

VOL. 60 E.D. 100

SHEET 22 LINE 5

B 9 Louisiana

(COLOR) (AGE) (BIRTHPLACE)

Vernon

(COUNTY)

Fullerton

(CITY) (STREET)

ENUMERATED WITH Mc Coy, Mack

RELATIONSHIP TO ABOVE God

REMARKS

1920 CENSUS—INDEX
DEPARTMENT OF COMMERCE
BUREAU OF THE CENSUS

AA

D621

LOUISIANA

Duhrkop, Daniel H.
(HEAD OF FAMILY)

VOL. 43 E.D. 223
SHEET 1 LINE 48

W (COLOR) 33 (AGE) Louisiana (BIRTHPLACE) (NATURALIZATION)

New Orleans (CITY) Annunciation (STREET) 4623 (HOUSE NO.)

OTHER MEMBERS OF FAMILY

NAME	RELATIONSHIP	AGE	BIRTHPLACE	CITIZENSHIP
Duhrkop, Alice S.	W	38	Louisiana	
Coeff, Marion	S	16	Mississippi	
Duhrkop, Myrtle S.	D	4 7/12	Louisiana	

1920 CENSUS—INDEX
DEPARTMENT OF COMMERCE
BUREAU OF THE CENSUS

A-1a

D623

LOUISIANA

Dorsett, Della
(NAME)

VOL. 11 E.D. 44

SHEET 3 LINE 74

W (COLOR) 22 (AGE) Texas (BIRTHPLACE) _____

Caddo (COUNTY)

Shreveport (CITY) Crockett (STREET) 423 (HOUSE NO.)

ENUMERATED WITH Mulder, Lula

RELATIONSHIP TO ABOVE Roomer

REMARKS _____

1920 CENSUS—INDEX
DEPARTMENT OF COMMERCE
BUREAU OF THE CENSUS

AB

D624

Dresley, Della

LOUISIANA

VOL. 31 E.D. 48

SHEET 9 LINE 54

W (COLOR) 57 (AGE) Louisiana (BIRTHPLACE)

Natchitoches (COUNTY)

(CITY) (STREET) (HOUSE NO.)

ENUMERATED WITH Dale, George W.

RELATIONSHIP TO ABOVE Mother in-law

REMARKS

1920 CENSUS—INDEX
DEPARTMENT OF COMMERCE
BUREAU OF THE CENSUS

A-1

U.S. GOVERNMENT PRINTING OFFICE

D624

LOUISIANA

Dressel, Duke
(HEAD OF FAMILY)

VOL. 22 E. D. 15

SHEET 13 LINE 2

(COLOR) (AGE) Louisiana (BIRTHPLACE) (CITIZENSHIP)

(COUNTY)

(CITY) (STREET) (HOUSE NO.)

OTHER MEMBERS OF FAMILY

NAME	RELATIONSHIP	AGE	BIRTHPLACE	CITIZENSHIP
Dressel, Louisine	[illegible]	45	Louisiana	
Bertrand	[illegible]	23	Louisiana	
Gorgen	[illegible]	21	Louisiana	
May	[illegible]	16	Louisiana	

1920 CENSUS—INDEX
DEPARTMENT OF COMMERCE
BUREAU OF THE CENSUS

A-1a

U. S. GOVERNMENT PRINTING OFFICE

D 624

STATE LOUISIANA

Deurklard E W (Mr)
(HEAD OF FAMILY)

VOL. 36 E.D. 91

SHEET 13 LINE 23

W (COLOR) 65 (AGE) Canada (BIRTHPLACE) 1900 Al - (CITIZENSHIP)

Orleans (COUNTY)

New Orleans (CITY) Hennessey (STREET) 611 (HOUSE NO.)

OTHER MEMBERS OF FAMILY

NAME	RELATIONSHIP	AGE	BIRTHPLACE	CITIZENSHIP
Deurklard E W (Mr)	W	49	Louisiana	
- John	S	23	Mississippi	
- Alice M	D	29	Alabama	
- James	S	17	Louisiana	
Moore Edwina	D	20	Louisiana	

1920 CENSUS—INDEX
DEPARTMENT OF COMMERCE
BUREAU OF THE CENSUS

#1 and 2

See E Deurklard W (Mr)

A-1a

U. S. GOVERNMENT PRINTING OFFICE

STATE Louisiana

Beurklund E W Mr
(HEAD OF FAMILY—CONTINUED)

OTHER MEMBERS OF FAMILY—CONTINUED

NAME	RELATION-SHIP	AGE	BIRTHPLACE	CITIZEN-SHIP
Moore E Mr	H	24	New Jersey	

1920 CENSUS—INDEX
DEPARTMENT OF COMMERCE
BUREAU OF THE CENSUS

D623

D623

LOUISIANA

Brist, Earl L.
(INDIVIDUAL)

VOL. 49 E.D. 58

SHEET ____ LINE 97

W (COLOR) S (AGE) Louisiana (BIRTHPLACE) ____ (CITIZENSHIP)

Rapides
(COUNTY)

Alexandria (CITY) 5th (STREET) 806 (HOUSE NO.)

ENUMERATED WITH Rider Alice A.

RELATIONSHIP TO ABOVE Boarder

REMARKS ____

1920 CENSUS—INDEX
DEPARTMENT OF COMMERCE
BUREAU OF THE CENSUS

A-3

D623

LOUISIANA

Dorsett Elsie
(INDIVIDUAL)

VOL. 11 E.D. 46

SHEET 12 LINE 91

W (COLOR) 38 (AGE) Texas (BIRTHPLACE) (CITIZENSHIP)

Caddo (COUNTY)

Shreveport (CITY) Marshall (STREET) 1911 (HOUSE NO.)

ENUMERATED WITH Shreveport Training School

RELATIONSHIP TO ABOVE Matron

REMARKS

1920 CENSUS—INDEX
DEPARTMENT OF COMMERCE
BUREAU OF THE CENSUS

A-2

D623

LOUISIANA

Dright, Ebinca (INDIVIDUAL)

VOL. 43 E.D. 233

SHEET 3 B LINE 31

N (COLOR) 57 (AGE) Louisiana (BIRTHPLACE)

Orleans (COUNTY)

New Orleans (CITY) Robert (STREET) 2706 (HOUSE NO.)

ENUMERATED WITH Jones, Sarah

RELATIONSHIP TO ABOVE Mother

REMARKS

1920 CENSUS—INDEX
DEPARTMENT OF COMMERCE
BUREAU OF THE CENSUS

AM

D624

LOUISIANA

D624

LOUISIANA

Driscoll, Edd
(HEAD OF FAMILY)

VOL. 67 E.D. 102

SHEET 12 LINE 77

B (COLOR) 44 (AGE) Alabama (BIRTHPLACE) (CITIZENSHIP)

Winn (COUNTY)

Winnfield (CITY) L. + A Ry Quarters (STREET) H.A. (HOUSE NO.)

OTHER MEMBERS OF FAMILY

NAME	RELATIONSHIP	AGE	BIRTHPLACE	CITIZENSHIP
Driscoll, Tressie	W	28	Canada	Na
— Louise	D	8	Louisiana	
— Oswell	S	2 1/12	Louisiana	

1920 CENSUS—INDEX
DEPARTMENT OF COMMERCE
BUREAU OF THE CENSUS

A-1a

U. S. GOVERNMENT PRINTING OFFICE

D624

LOUISIANA

D624

LOUISIANA

Derouselle Edgar Jr. (HEAD OF FAMILY) VOL. 57 E.D. 66

SHEET 17 LINE 25

W (COLOR) 40 (AGE) Louisiana (BIRTHPLACE) (CITIZENSHIP)

St. Martin (COUNTY)

(CITY) (STREET) (HOUSE NO.)

OTHER MEMBERS OF FAMILY

NAME	RELATIONSHIP	AGE	BIRTHPLACE	CITIZENSHIP
Derouselle, Blaire	W	40	Louisiana	
— Alma	D	17	Louisiana	
— Vivia	D	14	Louisiana	

1920 CENSUS—INDEX
DEPARTMENT OF COMMERCE
BUREAU OF THE CENSUS

A-1a

U. S. GOVERNMENT PRINTING OFFICE

D624

LOUISIANA

D624

LOUISIANA

Derouselle Edgar Jr (HEAD OF FAMILY) VOL. 57 E.D. 66

SHEET 11 LINE 73

W (COLOR) 76 (AGE) Louisiana (BIRTHPLACE) (CITIZENSHIP)

St Martin (COUNTY)

(CITY) (STREET) (HOUSE NO.)

OTHER MEMBERS OF FAMILY

NAME	RELATIONSHIP	AGE	BIRTHPLACE	CITIZENSHIP
Derouselle, Clodie	W	64	Louisiana	
Modes	G D	16	Louisiana	

1920 CENSUS—INDEX
DEPARTMENT OF COMMERCE
BUREAU OF THE CENSUS

A-1a

0624

LOUISIANA

Dressler, Edgar J (HEAD OF FAMILY)

VOL. 22 E.D. 21

SHEET 5 LINE 9

N (COLOR) 52 (AGE) Pennsylvania (BIRTHPLACE)

Iberia (COUNTY)

New Iberia (CITY) French (STREET) 208 (HOUSE NO.)

OTHER MEMBERS OF FAMILY

NAME	RELATION-SHIP	AGE	BIRTHPLACE	CITIZEN-SHIP
Dressler, Lissa	W	31	Virginia	
Ivy	D	16	Virginia	
Rudolph	S	13	Virginia	
Edgar	S	11	Pennsylvania	
Joel E	S	8	North Carolina	

1920 CENSUS—INDEX
DEPARTMENT OF COMMERCE
BUREAU OF THE CENSUS

#1 see #2

A-46

Dressler, Edgar J.
(HEAD OF FAMILY—CONTINUED)

STATE Louisiana

OTHER MEMBERS OF FAMILY—CONTINUED

NAME	RELATIONSHIP	AGE	BIRTHPLACE	CITIZENSHIP
Dressler, Katherine	D	5	Alabama	

1920 CENSUS—INDEX
DEPARTMENT OF COMMERCE
BUREAU OF THE CENSUS

#2 see FF 1

A-1b

D623

LOUISIANA

Dreastendle, Edmond
(HEAD OF FAMILY)

VOL. 79 E.D. 67

SHEET 3 LINE 85

W 27 Louisiana
(COLOR) (AGE) (BIRTHPLACE) (CITIZENSHIP)

Rapides
(COUNTY)

(CITY) (STREET) (HOUSE NO.)

OTHER MEMBERS OF FAMILY

NAME	RELATION-SHIP	AGE	BIRTHPLACE	CITIZEN-SHIP
Dreastendle, Emma	w	16	Louisiana	

1920 CENSUS—INDEX
DEPARTMENT OF COMMERCE
BUREAU OF THE CENSUS

A-15

D623

LOUISIANA

Dewhurst, Edna
(INDIVIDUAL)

VOL. 41 E.D. 195

SHEET 6 LINE 24

W (COLOR) 30 (AGE) Louisiana (BIRTHPLACE) (CITIZENSHIP)

Orleans (COUNTY)

New Orleans (CITY) Baronne (STREET) 2828 (HOUSE NO.)

ENUMERATED WITH Dewhurst, George J.

RELATIONSHIP TO ABOVE Sister

REMARKS

1920 CENSUS—INDEX
DEPARTMENT OF COMMERCE
BUREAU OF THE CENSUS

A-6

U. S. GOVERNMENT PRINTING OFFICE

D622

LOUISIANA

D622

LOUISIANA

Durkis, Edward (HEAD OF FAMILY)

VOL. 45 E.D. 252

SHEET 6 LINE 8

W (COLOR) 42 (AGE) Louisiana (BIRTHPLACE) (CITIZENSHIP)

Orleans (COUNTY)

New Orleans (CITY) Slidell Ave (STREET) 505 (HOUSE NO.)

OTHER MEMBERS OF FAMILY

NAME	RELATIONSHIP	AGE	BIRTHPLACE	CITIZENSHIP
Durkis, Lily	W	42	Louisiana	
— Mabel	D	16	Louisiana	
— Owen	S	8	Louisiana	
— Lily	D	7	Louisiana	
— Edward Jr.	S	2	Louisiana	

1920 CENSUS—INDEX
DEPARTMENT OF COMMERCE
BUREAU OF THE CENSUS

A-1a

U. S. GOVERNMENT PRINTING OFFICE

D624

LOUISIANA

D624

LOUISIANA

STATE

Driskel, Elis
(HEAD OF FAMILY)

VOL. 7 E.D. 12

SHEET 3 LINE 31

W 34 Louisiana
(COLOR) (AGE) (BIRTHPLACE) (CITIZENSHIP)

Bienville
(COUNTY)

(CITY) (STREET) (HOUSE NO.)

OTHER MEMBERS OF FAMILY

NAME	RELATIONSHIP	AGE	BIRTHPLACE	CITIZENSHIP
Driskel, Annie	W	24	Louisiana	
Driskel, Chester	S	8	Louisiana	
Driskel, Irene	D	4	Louisiana	
Driskel Auther	S	2	Louisiana	

see Driskel, Elis

1920 CENSUS—INDEX
DEPARTMENT OF COMMERCE
BUREAU OF THE CENSUS

A-1a

D624

LOUISIANA

D624

LOUISIANA

Driskel, Elis
(HEAD OF FAMILY)

VOL. 7 E.D. 13

SHEET 3 LINE 31

W (COLOR) 34 (AGE) Louisiana (BIRTHPLACE) (CITIZENSHIP)

Bienville
(COUNTY)

(CITY) (STREET) (HOUSE NO.)

OTHER MEMBERS OF FAMILY

NAME	RELATIONSHIP	AGE	BIRTHPLACE	CITIZENSHIP
Driskel, Annie	W	24	Louisiana	
Driskel, Chester	S	8	Louisiana	
Driskel, Irene	D	4	Louisiana	
Driskel, Arthur	S	2	Louisiana	

see Drisskel, Elis

1920 CENSUS—INDEX
DEPARTMENT OF COMMERCE
BUREAU OF THE CENSUS

A-1a

D623

LOUISIANA

SOUTH DAKOTA

Dewhurst, Clive
INDIVIDUAL

VOL. 44 E.D. 261

SHEET 29 LINE 17

W 25 Louisiana
COLOR AGE BIRTHPLACE

Orleans
MARRIED

New Orleans Spruce 883
CITY STREET HOUSE NO.

ENUMERATED WITH Brown, Fredrick

RELATIONSHIP TO ABOVE Daughter

REMARKS

1920 CENSUS—INDEX
DEPARTMENT OF COMMERCE
BUREAU OF THE CENSUS

A-8

D624

Driscoll, Elda
(INDIVIDUAL)

LOUISIANA
VOL. 32 E.D. 5
SHEET 7 LINE 30

W (COLOR) 39 (AGE) Louisiana (BIRTHPLACE) _____ (NATIONALITY)

Orleans (COUNTY)

New Orleans (CITY) Magazine (STREET) 1405 (HOUSE NO.)

ENUMERATED WITH Driscoll, Cornelius

RELATIONSHIP TO ABOVE Sister

REMARKS _____

1920 CENSUS—INDEX
DEPARTMENT OF COMMERCE
BUREAU OF THE CENSUS

A-2

D624

LOUISIANA

D624

LOUISIANA

Dressel Emile (HEAD OF FAMILY)

VOL. 22 E.D. 13

SHEET 2 LINE 13

W (COLOR) 42 (AGE) Louisiana (BIRTHPLACE) (CITIZENSHIP)

Iberia (COUNTY)

(CITY) (STREET) (HOUSE NO.)

OTHER MEMBERS OF FAMILY

NAME	RELATIONSHIP	AGE	BIRTHPLACE	CITIZENSHIP
Dressel Louise	W	33	Louisiana	
— Edward	S	11	Louisiana	
— Otto	S	9	Louisiana	
— Emile	S	7	Louisiana	
— Sylvester	S	4	Louisiana	

1920 CENSUS—INDEX
DEPARTMENT OF COMMERCE
BUREAU OF THE CENSUS

#1 see #2

A-1a

STATE Louisiana

Dressel, Emile
(HEAD OF FAMILY—CONTINUED)

OTHER MEMBERS OF FAMILY—CONTINUED

NAME	RELATIONSHIP	AGE	BIRTHPLACE	CITIZENSHIP
Broussard, Alpha	Bl.	58	Louisiana	

1920 CENSUS—INDEX
DEPARTMENT OF COMMERCE
BUREAU OF THE CENSUS

#2 sect 1

A-1b

U. S. GOVERNMENT PRINTING OFFICE

D 623

D 623

LOUISIANA

Dorsett, Emily
(INDIVIDUAL)

VOL. 8F E. D. 17

SHEET 6 LINE 55

W (COLOR) 7R (AGE) Louisiana (BIRTHPLACE)

Orleans (COUNTY)

New Orleans (CITY) St Charles (STREET) 916 (HOUSE NO.)

ENUMERATED WITH O'Neal, Minnie

RELATIONSHIP TO ABOVE Lodger

REMARKS

1920 CENSUS—INDEX
DEPARTMENT OF COMMERCE
BUREAU OF THE CENSUS

A-2

D624

LOUISIANA

Drinkille, Erwin
(INDIVIDUAL)

VOL. 7 E.D. 2
SHEET 4 LINE 28

M 22 Louisiana
(COLOR) (AGE) (BIRTHPLACE) (NATURALIZATION)

Vernon
(COUNTY)

Arcadia
(CITY) (STREET) (HOUSE NO.)

ENUMERATED WITH Drinkille, George

RELATIONSHIP TO ABOVE Sister

REMARKS

1920 CENSUS—INDEX
DEPARTMENT OF COMMERCE
BUREAU OF THE CENSUS

A-8

D623

D623

LOUISIANA

Dright, Eugene (HEAD OF FAMILY)

VOL. 43 E.D. 232

SHEET 1 LINE 40

B (COLOR) 64 (AGE) Louisiana (BIRTHPLACE) (CITIZENSHIP)

Orleans (COUNTY)

New Orleans (CITY) Somat (STREET) 2614 (HOUSE NO.)

OTHER MEMBERS OF FAMILY

NAME	RELATIONSHIP	AGE	BIRTHPLACE	CITIZENSHIP
Dright, Carrie	W	58	Louisiana	
— Laura	D	40	Louisiana	
— Eugene Jr	S	38	Louisiana	
— Andrew	S	34	Louisiana	
— Rether	D	22	Louisiana	

1920 CENSUS—INDEX
DEPARTMENT OF COMMERCE
BUREAU OF THE CENSUS

#1 see #2

A-1a

STATE Louisiana

Dright, Eugene
HEAD OF FAMILY—CONTINUED

OTHER MEMBERS OF FAMILY—CONTINUED

NAME	RELATION-SHIP	AGE	BIRTHPLACE	CITIZENSHIP
Dright, Walter	S	18	Louisiana	
— McKinley	S	16	Louisiana	
— Rita T.	D	15	Louisiana	
— Lawrence	S	13	Louisiana	

1920 CENSUS—INDEX
DEPARTMENT OF COMMERCE
BUREAU OF THE CENSUS

T2 sec 71

A-15

D624

STATE LOUISIANA

Derouselle Eusville
(HEAD OF FAMILY)

VOL. 57 E.D. 64

SHEET 30 LINE 51

Mu 27 Louisiana
(COLOR) (AGE) (BIRTHPLACE)

St Martin
(COUNTY)

(CITY) (STREET) (HOUSE NO.)

OTHER MEMBERS OF FAMILY

NAME	RELATION-SHIP	AGE	BIRTHPLACE	CITIZEN-SHIP
Derouselle Winkle	W	24	Louisiana	
Felicia	D	3 12/12	Louisiana	
Irene	D	1/12	Louisiana	

1920 CENSUS—INDEX
DEPARTMENT OF COMMERCE
BUREAU OF THE CENSUS

A-16

D621

STATE LOUISIANA

Deransburg Evans
(HEAD OF FAMILY)

VOL. 16 E.D. 36

SHEET 21 LINE 78

B (COLOR) 26 (AGE) Louisiana (BIRTHPLACE) (CITIZENSHIP)

East Baton Rouge (COUNTY)

South Baton Rouge (CITY) East Boulevard (STREET) 1205 (HOUSE NO.)

OTHER MEMBERS OF FAMILY

NAME	RELATIONSHIP	AGE	BIRTHPLACE	CITIZENSHIP
Deransburg Venita	W	25	Louisiana	
— Bruce	S	11/12	Louisiana	

1920 CENSUS—INDEX
DEPARTMENT OF COMMERCE
BUREAU OF THE CENSUS

See

Deransburg, Evans

A-1a

U. S. GOVERNMENT PRINTING OFFICE

D622

LOUISIANA

D622

LOUISIANA

Desroches Exzilia (HEAD OF FAMILY)

VOL. 63 E.D. 93

SHEET 19 LINE 1

W (COLOR) 40 (AGE) Louisiana (BIRTHPLACE) (CITIZENSHIP)

Terrebonne (COUNTY)

Houma (CITY) Roussel (STREET) 801 (HOUSE NO.)

OTHER MEMBERS OF FAMILY

NAME	RELATIONSHIP	AGE	BIRTHPLACE	CITIZENSHIP
Thibodaux Thomas	U.	70	Louisiana	
Derochis, Pierre	B.	38	Louisiana	

1920 CENSUS—INDEX
DEPARTMENT OF COMMERCE
BUREAU OF THE CENSUS

A-1a

D622

D622

Drakes, Fedes
(INDIVIDUAL)

LOUISIANA

VOL. 17 E.D. 40

SHEET 11 LINE 36

B (COLOR) 3 (AGE) Louisiana (BIRTHPLACE)

East Baton Rouge (COUNTY)

(CITY) (STREET) (HOUSE NO.)

ENUMERATED WITH Emil Charles

RELATIONSHIP TO ABOVE Grand Son

REMARKS

1920 CENSUS—INDEX
DEPARTMENT OF COMMERCE
BUREAU OF THE CENSUS

A-3

U. S. GOVERNMENT PRINTING OFFICE

D622

LOUISIANA

Dierkes W. Ferd.
(HEAD OF FAMILY)

VOL. 39 E.D. 145

SHEET 7 LINE 92

W (COLOR) 30 (AGE) Louisiana (BIRTHPLACE) (CITIZENSHIP)

Orleans (COUNTY)

New Orleans (CITY) Louisa (STREET) 931 (HOUSE NO.)

OTHER MEMBERS OF FAMILY

NAME	RELATIONSHIP	AGE	BIRTHPLACE	CITIZENSHIP
Dierkes, Loretta	W	24	Louisiana	
— Ruth	D	3 3/12	Louisiana	
— Freda	D	1	Louisiana	

1920 CENSUS—INDEX
DEPARTMENT OF COMMERCE
BUREAU OF THE CENSUS

A-1a

U. S. GOVERNMENT PRINTING OFFICE

D624

LOUISIANA

Drexel, Frank (INDIVIDUAL)

VOL. 41 E.D. 189

SHEET 8 LINE 5

W (COLOR) 10 (AGE) Louisiana (BIRTHPLACE) (CITIZENSHIP)

Orleans (COUNTY)

New Orleans (CITY) Ninth (STREET) 918 (HOUSE NO.)

ENUMERATED WITH Drexel, Henry

RELATIONSHIP TO ABOVE Brother

REMARKS

1920 CENSUS—INDEX
DEPARTMENT OF COMMERCE
BUREAU OF THE CENSUS

A-3

U. S. GOVERNMENT PRINTING OFFICE

D620

LOUISIANA

D621

LOUISIANA

Duhrkop, Fred (HEAD OF FAMILY)

VOL. 43 E.D. 223

SHEET 6 LINE 47

W (COLOR) 62 (AGE) Louisiana (BIRTHPLACE) (CITIZENSHIP)

Orleans (COUNTY)

New Orleans (CITY) Cadiz (STREET) 616 (HOUSE NO.)

OTHER MEMBERS OF FAMILY

NAME	RELATIONSHIP	AGE	BIRTHPLACE	CITIZENSHIP
Duhrkop, Amelia	W	62	Louisiana	
— William	S	36	Louisiana	
Smith, Peter	N	22	Louisiana	
Taylor, Lethania	B.L	47	Louisiana	
Souvay, Amelia	G.C	12	Louisiana	

1920 CENSUS—INDEX
DEPARTMENT OF COMMERCE
BUREAU OF THE CENSUS

#1 see #2

A-1a

STATE Louisiana

Duhrkop, Fred

HEAD OF FAMILY—CONTINUED

OTHER MEMBERS OF FAMILY—CONTINUED

NAME	RELATION-SHIP	AGE	BIRTHPLACE	CITIZEN-SHIP
Conway, Freda	D.S.	7	Louisiana	

1920 CENSUS—INDEX
DEPARTMENT OF COMMERCE
BUREAU OF THE CENSUS

#2 sec #1

A-4b

LOUISIANA

D 624

LOUISIANA

STATE

Dreyer, Frederick
(INDIVIDUAL)

VOL. 32 E. D. 36

SHEET 1 LINE 18

W (COLOR) 40 (AGE) Louisiana (BIRTHPLACE) _____ (CITIZENSHIP)

Orleans
(COUNTY)

New Orleans (CITY) Gravier (STREET) 1215 (HOUSE NO.)

ENUMERATED WITH The Parish Prison

RELATIONSHIP TO ABOVE Prisoner

REMARKS

1920 CENSUS—INDEX
DEPARTMENT OF COMMERCE
BUREAU OF THE CENSUS

A-2

D 623

LOUISIANA

D623

LOUISIANA

DRAGAT GAETENO
(HEAD OF FAMILY)

VOL. 39 E.D. 148

SHEET 1 LINE 87

W 52 Italy 1890 Na 1916
(COLOR) (AGE) (BIRTHPLACE) (CITIZENSHIP)

Orleans
(COUNTY)

New Orleans Elmira 641
(CITY) (STREET) (HOUSE NO.)

OTHER MEMBERS OF FAMILY

NAME	RELATIONSHIP	AGE	BIRTHPLACE	CITIZENSHIP
Dragat, Mary	W	36	Italy	Na
Mary R.	D	19	Louisiana	
Rose J.	D	17	Louisiana	
Nancy J.	D	15	Louisiana	
Pascal A	S	13	Louisiana	

1920 CENSUS—INDEX
DEPARTMENT OF COMMERCE
BUREAU OF THE CENSUS

1 see
2

STATE LOUISIANA

DRAGAT GAETENO
HEAD OF FAMILY—CONTINUED

OTHER MEMBERS OF FAMILY—CONTINUED

NAME	RELATION-SHIP	AGE	BIRTHPLACE	CITIZEN-SHIP
Dragat Josephine	D	9	Louisiana	
Joseph	S	7	Louisiana	

1920 CENSUS—INDEX
DEPARTMENT OF COMMERCE
BUREAU OF THE CENSUS

D622

LOUISIANA

Erazrak, Geo (HEAD OF FAMILY)

VOL. 40 E. D. 167

SHEET 2 LINE 20

W (COLOR) 39 (AGE) Serbia (BIRTHPLACE) 1908 R Un (CITIZENSHIP)

Orleans (COUNTY)

New Orleans (CITY) St Mary (STREET) 941 (HOUSE NO.)

OTHER MEMBERS OF FAMILY

NAME	RELATIONSHIP	AGE	BIRTHPLACE	CITIZENSHIP
Erazrak, Olga	W	40	Egypt	NR
" Jack	S	17	Egypt	NR
" Dare	D	13	Egypt	NR
" Rose	D	11	Egypt	NR
" Angeline	D	7	Louisiana	

1920 CENSUS—INDEX
DEPARTMENT OF COMMERCE
BUREAU OF THE CENSUS

#1 sheet

A-18

U. S. GOVERNMENT PRINTING OFFICE

STATE Louisiana

Graziak Geo
HEAD OF FAMILY—CONTINUED

OTHER MEMBERS OF FAMILY—CONTINUED

NAME	RELATION-SHIP	AGE	BIRTHPLACE	CITIZEN-SHIP
Graziak, Fannie	D	4	Louisiana	
" Helen	D	1	Louisiana	

1920 CENSUS—INDEX
DEPARTMENT OF COMMERCE
BUREAU OF THE CENSUS

#2, sht #1

A-1 b

D623

LOUISIANA

(HEAD OF FAMILY)

VOL. E. D. 19

SHEET ~ LINE 23

(COLOR) (AGE) (BIRTHPLACE) (CITIZENSHIP)

(COUNTY)

(CITY) (STREET) (HOUSE NO.)

OTHER MEMBERS OF FAMILY

NAME	RELATION-SHIP	AGE	BIRTHPLACE	CITIZEN-SHIP
			Louisiana	
			Louisiana	
			Louisiana	
			Louisiana	
			Louisiana	

1920 CENSUS—INDEX
DEPARTMENT OF COMMERCE
BUREAU OF THE CENSUS

U. S. GOVERNMENT PRINTING OFFICE

STATE Louisiana

Croquet George

(HEAD OF FAMILY—CONTINUED)

OTHER MEMBERS OF FAMILY—CONTINUED

NAME	RELATIONSHIP	AGE	BIRTHPLACE	CITIZENSHIP
Croquet David	S	[illegible]	Louisiana	

1920 CENSUS—INDEX
DEPARTMENT OF COMMERCE
BUREAU OF THE CENSUS

Add

U. S. GOVERNMENT PRINTING OFFICE

DD6203

LOUISIANA

D623

LOUISIANA

Dright, George (HEAD OF FAMILY)

VOL. 43 E.D. 233

SHEET 24 LINE 98

N (COLOR) 66 (AGE) Louisiana (BIRTHPLACE) (CITIZENSHIP)

Orleans (COUNTY)

New Orleans (CITY) Upperline (STREET) 2806 (HOUSE NO.)

OTHER MEMBERS OF FAMILY

NAME	RELATIONSHIP	AGE	BIRTHPLACE	CITIZENSHIP
Dright, Josephine	W	62	Louisiana	
— " Felix	S	34	Louisiana	
— Eola	D	24	Louisiana	
— Carrie	D	22	Louisiana	

1920 CENSUS—INDEX
DEPARTMENT OF COMMERCE
BUREAU OF THE CENSUS

Ada

U. S. GOVERNMENT PRINTING OFFICE

D624

LOUISIANA

D624

LOUISIANA

Durrsell George
(HEAD OF FAMILY)

VOL. 76 E.D. 30

SHEET 7 LINE 83

B 77 Louisiana
(COLOR) (AGE) (BIRTHPLACE)

Lafayette
(COUNTY)

(CITY) (STREET) (HOUSE NO.)

OTHER MEMBERS OF FAMILY

NAME	RELATION-SHIP	AGE	BIRTHPLACE	CITIZEN-SHIP
Durrsell Mary	W	76	Louisiana	
— Robert	S	28	Louisiana	
— George Jr	S	23	Louisiana	
— Mable	Dgt	13	Louisiana	
— Julia	Dgt	23	Louisiana	

1920 CENSUS—INDEX
DEPARTMENT OF COMMERCE
BUREAU OF THE CENSUS

A-16

U. S. GOVERNMENT PRINTING OFFICE

STATE Louisiana

Durrsell George
(HEAD OF FAMILY—CONTINUED)

OTHER MEMBERS OF FAMILY—CONTINUED

NAME	RELATIONSHIP	AGE	BIRTHPLACE	CITIZENSHIP
Durrsell Carneaus	Gcl	F	Louisiana	
— James	Gcl	Hor	Louisiana	

1920 CENSUS—INDEX
DEPARTMENT OF COMMERCE
BUREAU OF THE CENSUS

A-1b

U. S. GOVERNMENT PRINTING OFFICE

D624

LOUISIANA

De Ronsell, George (HEAD OF FAMILY) VOL. 45 E.D. 26

SHEET 13 LINE 22

W 37 Louisiana

(COLOR) (AGE) (BIRTHPLACE)

Orleans Louisiana 624

(COUNTY) (STREET) (HOUSE NO.)

(CITY)

OTHER MEMBERS OF FAMILY

NAME	RELATIONSHIP	AGE	BIRTHPLACE	CITIZENSHIP
wife				
living				
Alone				
Lee				

1920 CENSUS—INDEX
DEPARTMENT OF COMMERCE
BUREAU OF THE CENSUS

A-1a

De Ronsell, George

D624

LOUISIANA

Driskille, George
(HEAD OF FAMILY)

VOL. 7 E.D. 2

SHEET 4 LINE 27

W 17 Louisiana
(COLOR) (AGE) (BIRTHPLACE) (CITIZENSHIP)

Bienville
(COUNTY)

Arcadia
(CITY) (STREET) (HOUSE NO.)

OTHER MEMBERS OF FAMILY

NAME	RELATIONSHIP	AGE	BIRTHPLACE	CITIZENSHIP
Driskille, Ervin	Si	22	Louisiana	
— Glenorce	Si	10	Louisiana	
— Nesso	Si	8	Louisiana	

1920 CENSUS- INDEX
DEPARTMENT OF COMMERCE
BUREAU OF THE CENSUS

A-1a

U. S. GOVERNMENT PRINTING OFFICE

D 623

LOUISIANA

(HEAD OF FAMILY)

VOL. 7 E.D. 195

SHEET 6 LINE 21

W (COLOR) 33 (AGE) Louisiana (BIRTHPLACE)

(COUNTY)

(CITY) (STREET) 2828 (HOUSE NO.)

OTHER MEMBERS OF FAMILY

NAME	RELATION-SHIP	AGE	BIRTHPLACE	CITIZEN-SHIP
		24	Indiana	
		32	Louisiana	
		3	Louisiana	
		27	Louisiana	

1920 CENSUS—INDEX
DEPARTMENT OF COMMERCE
BUREAU OF THE CENSUS

A-48

D624

LOUISIANA

Dreples Gertrude (INDIVIDUAL) VOL. 28 E.D. 45

SHEET 14 LINE 28

B (COLOR) 27 (AGE) Louisiana (BIRTHPLACE)

Lafourche (COUNTY)

Thibodaux (CITY) Railroad (STREET) 617 (HOUSE NO.)

ENUMERATED WITH Mitchel Adonia

RELATIONSHIP TO ABOVE Daughter

REMARKS

1920 CENSUS—INDEX
DEPARTMENT OF COMMERCE
BUREAU OF THE CENSUS

A-8

D624

LOUISIANA

Druhille Eleanor (INDIVIDUAL) VOL. 7 E.D. 2

SHEET 4 LINE 29

W 10 (COLOR) (AGE) Louisiana (BIRTHPLACE) (CITIZENSHIP)

Bienville (COUNTY)

Arcadia (CITY) (STREET) (HOUSE NO.)

ENUMERATED WITH Druhille Floyd

RELATIONSHIP TO ABOVE Sister

REMARKS

1920 CENSUS—INDEX
DEPARTMENT OF COMMERCE
BUREAU OF THE CENSUS

A-8

D 622

STATE LOUISIANA

Drakes, Granville

VOL. 32 E.D. 24

SHEET 12 LINE 71

B 19 Louisiana

Orleans

New Orleans Perdido 1311

ENUMERATED WITH Not Reported

RELATIONSHIP TO ABOVE Boarder

REMARKS

1920 CENSUS—INDEX
DEPARTMENT OF COMMERCE
BUREAU OF THE CENSUS

A-2

D623

LOUISIANA

Dorest, Gus (HEAD OF FAMILY)

VOL. 42 E.D. 218

SHEET 4 LINE 15

M (COLOR) 38 (AGE) Louisiana (BIRTHPLACE) (CITIZENSHIP)

Orleans (COUNTY)

New Orleans (CITY) Amelia (STREET) 2814 (HOUSE NO.)

OTHER MEMBERS OF FAMILY

NAME	RELATIONSHIP	AGE	BIRTHPLACE	CITIZENSHIP
Dorest, Josephine	W	28	Louisiana	
✓ Raymond	S	10	Louisiana	
✓ Thelma	D	13	Louisiana	
✓ Herbert	S	9	Louisiana	
Thompson, Herbert	N	11	Louisiana	

1920 CENSUS—INDEX
DEPARTMENT OF COMMERCE
BUREAU OF THE CENSUS

(And 4 Boarders)

A-1a

U. S. GOVERNMENT PRINTING OFFICE

D623

STATE LOUISIANA

Dewhurst, Harry (HEAD OF FAMILY)

VOL. 40 E. D. 180

SHEET 4 LINE 15

W (COLOR) 35 (AGE) La (BIRTHPLACE) (CITIZENSHIP)

Orleans (COUNTY)

New Orleans (CITY) Magnolia (STREET) 2208 (HOUSE NO.)

OTHER MEMBERS OF FAMILY

NAME	RELATION-SHIP	AGE	BIRTHPLACE	CITIZEN-SHIP
Dewhurst, Agnes	W	33	Louisiana	
Dewhurst, Arthur	S	12	Louisiana	
Dewhurst, Harold	S	10	Louisiana	
Dewhurst, George	S	8	Louisiana	
Dewhurst, Thelma	D	5	Louisiana	

1920 CENSUS—INDEX
DEPARTMENT OF COMMERCE
BUREAU OF THE CENSUS

Dewhurst, Harry

A-1 a

U. S. GOVERNMENT PRINTING OFFICE 11—11971

D623

LOUISIANA

Duhurst Harry
(HEAD OF FAMILY)

VOL. 40 E.D. 179

SHEET 19 LINE 51

W (COLOR) 57 (AGE) Louisiana (BIRTHPLACE) (CITIZENSHIP)

Orleans (COUNTY)

New Orleans (CITY) Melpomene (STREET) 3615 (HOUSE NO.)

OTHER MEMBERS OF FAMILY

NAME	RELATIONSHIP	AGE	BIRTHPLACE	CITIZENSHIP
Duhurst Catherine	W	56	Louisiana	
Josephine	D	30	Louisiana	
Catherine	D	27	Louisiana	
Hubert	S	22	Louisiana	

1920 CENSUS—INDEX
DEPARTMENT OF COMMERCE
BUREAU OF THE CENSUS

A-1a

D623

LOUISIANA

D623

LOUISIANA

VOL. 10 E.D. 10

SHEET 2 LINE 15

(HEAD OF FAMILY)

(GENDER) (AGE) (BIRTHPLACE) (NATIONALITY)

(COUNTY)

(CITY) (STREET) (HOUSE NO.)

OTHER MEMBERS OF FAMILY

NAME	RELATION-SHIP	AGE	BIRTHPLACE	NATURALIZATION

1920 CENSUS—INDEX
DEPARTMENT OF COMMERCE
BUREAU OF THE CENSUS

See also Dewhirst, Hary

D624

Dressel, Harry J (HEAD OF FAMILY)

LOUISIANA

VOL. 33 E. D. 55

SHEET 3 LINE 59

W 53 Ohio (COLOR) (AGE) (BIRTHPLACE)

(ENTERED)

Orleans (COUNTY)

New Orleans (CITY) Canal (STREET) 331 331 (HOUSE NO.)

OTHER MEMBERS OF FAMILY

NAME	RELATION-SHIP	AGE	BIRTHPLACE	CITIZEN-SHIP
Dressel, Elizabeth	W	53	Indiana	
" Harry Jr	S	19	Louisiana	

1920 CENSUS—INDEX
DEPARTMENT OF COMMERCE
BUREAU OF THE CENSUS

A-16

D623

LOUISIANA

D623

LOUISIANA

~~PORTO RICO~~ 217

Kingsdale, Hazel
(INDIVIDUAL)

VOL. 42 E.D.

SHEET 4 LINE 25

F 31 Louisiana
(SEX) (AGE) (BIRTHPLACE)

Orleans
(COUNTY)

New Orleans Marengo 2211
(CITY) (STREET) (HOUSE NO.)

ENUMERATED WITH Kingsdale, Conrad E.

RELATIONSHIP TO ABOVE Boarder

REMARKS

1920 CENSUS—INDEX
DEPARTMENT OF COMMERCE
BUREAU OF THE CENSUS

A-3

D624

STATE LOUISIANA

D624

STATE LOUISIANA

Durselen, Henery
(HEAD OF FAMILY)

VOL. 36 E.D. 92

SHEET 11 LINE 49

W 38 Antwerp(Belgium 1905-al-
(SEX) (AGE) (BIRTHPLACE) (NATURALIZATION)

Orleans
(COUNTY)

New Orleans N. Solomon 4221
(CITY) (STREET) (HOUSE NO.)

OTHER MEMBERS OF FAMILY

NAME	RELATION-SHIP	AGE	BIRTHPLACE	CITIZEN-SHIP
Durselen Cora A.	W	38	Belgium	al
" Fernande C	D	16	France	al
" Alga E.	D	12	Antwerp	al
" Suzanne A	D	8	French	al

1920 CENSUS—INDEX
DEPARTMENT OF COMMERCE
BUREAU OF THE CENSUS

A-16

D622

LOUISIANA

D622

LOUISIANA

Dorkes, Henry (HEAD OF FAMILY)

VOL. 47 E.D. 80

SHEET 3 LINE 24

B (COLOR) 27 (AGE) Louisiana (BIRTHPLACE) (CITIZENSHIP)

Pointe Coupee (COUNTY)

Torras (CITY) (STREET) (HOUSE NO.)

OTHER MEMBERS OF FAMILY

NAME	RELATIONSHIP	AGE	BIRTHPLACE	CITIZENSHIP
Dorkes, Lizzie	W	15	Louisiana	
— Henry	S	2 3/12	Louisiana	

1920 CENSUS—INDEX
DEPARTMENT OF COMMERCE
BUREAU OF THE CENSUS

A-1a

U. S. GOVERNMENT PRINTING OFFICE

D623

LOUISIANA

Dreighton, Henry (HEAD OF FAMILY)

VOL. 25 E.D. 14

SHEET 3 LINE 70

B (COLOR) 39 (AGE) Louisiana (BIRTHPLACE) (CITIZENSHIP)

Jefferson (COUNTY)

Kenner (CITY) Oxley (STREET) — (HOUSE NO.)

OTHER MEMBERS OF FAMILY

NAME	RELATIONSHIP	AGE	BIRTHPLACE	CITIZENSHIP
Stewd, Melinda	Bo	44	Louisiana	
Foncey, Alice	Bo	35	Louisiana	
Gray, Ivory	Ad Cl.	12	Louisiana	
Johnson, John	Ad Cl	14	Louisiana	

1920 CENSUS—INDEX
DEPARTMENT OF COMMERCE
BUREAU OF THE CENSUS

A-1a

U. S. GOVERNMENT PRINTING OFFICE

D623

LOUISIANA

Surat, Henry

VOL. 44 E.D. 340

SHEET 14 LINE 16

W 77 Switzerland -Unk-

Orleans

New Orleans Negress 5719

ENUMERATED WITH Protestant home for the aged.

Inmate

RELATIONSHIP TO ABOVE

REMARKS

1920 CENSUS—INDEX
DEPARTMENT OF COMMERCE
BUREAU OF THE CENSUS

A-S

D624

LOUISIANA

D624

LOUISIANA

(HEAD OF FAMILY)

VOL. 47 E. D. 182

SHEET 8 LINE 3

(COLOR) (AGE) (BIRTHPLACE) (CITIZENSHIP)

(COUNTY)

(CITY) (STREET) (HOUSE NO.)

OTHER MEMBERS OF FAMILY

NAME	RELATION-SHIP	AGE	BIRTHPLACE	CITIZEN-SHIP
			Louisiana	
			Louisiana	
			Louisiana	

1920 CENSUS—INDEX
DEPARTMENT OF COMMERCE
BUREAU OF THE CENSUS

A-18

U. S. GOVERNMENT PRINTING OFFICE

D624

LOUISIANA

Dairgle Henry (HEAD OF FAMILY)

VOL. 4 E.D. 9

SHEET 17 LINE 51

W (COLOR) 41 (AGE) Louisiana (BIRTHPLACE) (CITIZENSHIP)

Assumption (COUNTY)

(CITY) (STREET) (HOUSE NO.)

OTHER MEMBERS OF FAMILY

NAME	RELATIONSHIP	AGE	BIRTHPLACE	CITIZENSHIP
Dairgle, Lucie	D	22	Louisiana	
— Pauline	D	20	Louisiana	
— Sam	S	18	Louisiana	
— Celine	D	16	Louisiana	
— Sabin	S	13	Louisiana	

1920 CENSUS—INDEX
DEPARTMENT OF COMMERCE
BUREAU OF THE CENSUS

see Daigle, Henry

A-1a

U. S. GOVERNMENT PRINTING OFFICE

D624

Friesel, Henry E
(HEAD OF FAMILY)

LOUISIANA

VOL. 25 E.D. 11

SHEET 5 LINE 55

W — 42 — Illinois — —
(COLOR) (AGE) (BIRTHPLACE) (NATIONALITY)

Jefferson
(COUNTY)

— — — —
(CITY) (STREET) (HOUSE NO.)

OTHER MEMBERS OF FAMILY

NAME	RELATION-SHIP	AGE	BIRTHPLACE	CITIZEN-SHIP
Friesel, Grace J	W	29	Louisiana	

1920 CENSUS—INDEX
DEPARTMENT OF COMMERCE
BUREAU OF THE CENSUS

A-16

U. S. GOVERNMENT PRINTING OFFICE

D622

LOUISIANA

Drigas Henry L
(HEAD OF FAMILY)

VOL. 23 E.D. 60

SHEET 23 LINE 96

W (COLOR) 51 (AGE) Louisiana (BIRTHPLACE) (CITIZENSHIP)

Iberville (COUNTY)

Plaquemine (CITY) NR (STREET) NR (HOUSE NO.)

OTHER MEMBERS OF FAMILY

NAME	RELATIONSHIP	AGE	BIRTHPLACE	CITIZENSHIP
Drigas Marie L	W	51	Louisiana	
Broussard, Charles O	S S	33	Louisiana	
Drigas, Michael	D	23	Louisiana	
— Desire	S	21	Louisiana	

1920 CENSUS—INDEX
DEPARTMENT OF COMMERCE
BUREAU OF THE CENSUS

See Drigas Drigas Henry L.

A-16

D624

(HEAD OF FAMILY)

LOUISIANA

VOL. 46 E.D. 58

SHEET 1 LINE 25

(COLOR) (AGE) (BIRTHPLACE) (NATIONALITY)

(COUNTY)

(CITY) (STREET) 212 (HOUSE NO.)

OTHER MEMBERS OF FAMILY

NAME	RELATION-SHIP	AGE	BIRTHPLACE	CITIZEN-SHIP
		2	Louisiana	

1920 CENSUS—INDEX
DEPARTMENT OF COMMERCE
BUREAU OF THE CENSUS

A-16

D623

LOUISIANA

Draughty Hettie
(HEAD OF FAMILY)

VOL. 17 E. D. 32

SHEET 8 LINE 36

Mu 76 Louisiana
(COLOR) (AGE) (BIRTHPLACE)

East Baton Rouge
(COUNTY)

(CITY) (STREET) (HOUSE NO.)

OTHER MEMBERS OF FAMILY

NAME	RELATION-SHIP	AGE	BIRTHPLACE	CITIZEN-SHIP
Draughty, Tom	S	31	Louisiana	
Brooker, Nellie	S D	7	Louisiana	

1920 CENSUS—INDEX
DEPARTMENT OF COMMERCE
BUREAU OF THE CENSUS

A-1a

D624

Dargle, Honore
(HEAD OF FAMILY)

LOUISIANA

VOL. 3 E.D. 1

SHEET 3 LINE 79

W 38 Louisiana
(COLOR) (AGE) (BIRTHPLACE) (CITIZENSHIP)

Ascension
(COUNTY)

(CITY) (STREET) (HOUSE NO.)

OTHER MEMBERS OF FAMILY

NAME	RELATION-SHIP	AGE	BIRTHPLACE	CITIZEN-SHIP
Dargle, Anna	W	32	Louisiana	
Angele	D	16	Louisiana	
Leonice	D	14	Louisiana	
Effie	D	12	Louisiana	
Samuel	S	10	Louisiana	

1920 CENSUS—INDEX
DEPARTMENT OF COMMERCE
BUREAU OF THE CENSUS

A-16.

#1 see #2

D

STATE Louisiana

Dargle, Honore
(HEAD OF FAMILY—CONTINUED)

OTHER MEMBERS OF FAMILY—CONTINUED

NAME	RELATIONSHIP	AGE	BIRTHPLACE	CITIZENSHIP
Dargle, Ben	S	8	Louisiana	
Anna	D	7	Louisiana	
Paul	S	5	Louisiana	
Odette	D	3	Louisiana	
Elsie	D	2	Louisiana	
Clorse	D	1	Louisiana	

1920 CENSUS—INDEX
DEPARTMENT OF COMMERCE
BUREAU OF THE CENSUS

#2 all #1

U. S. GOVERNMENT PRINTING OFFICE

D622

LOUISIANA

Darezac, Honare J. (HEAD OF FAMILY)

VOL. 37 E.D. 116

SHEET 12 LINE 72

W (COLOR) 33 (AGE) Louisiana (BIRTHPLACE) (CITIZENSHIP)

Orleans (COUNTY)

New Orleans (CITY) Elysian Fields (STREET) 1336 (HOUSE NO.)

OTHER MEMBERS OF FAMILY

NAME	RELATIONSHIP	AGE	BIRTHPLACE	CITIZENSHIP
Darezac, Juanita	W.	27	Louisiana	
— Adrian J.	S.	4	Louisiana	

1920 CENSUS—INDEX
DEPARTMENT OF COMMERCE
BUREAU OF THE CENSUS

See → cross Darezac, Honare J. ← Reference

D621

LOUISIANA

Davisburg, Irvin (HEAD OF FAMILY)

VOL. 33 E.D. 43

SHEET x LINE 18

(COLOR) (AGE) Louisiana (BIRTHPLACE) (CITIZENSHIP)

Orleans (COUNTY)

New Orleans (CITY) Verdido (STREET) 1937 (HOUSE NO.)

OTHER MEMBERS OF FAMILY

NAME	RELATIONSHIP	AGE	BIRTHPLACE	CITIZENSHIP
Davisburg, Elma	W	15	Louisiana	

1920 CENSUS—INDEX
DEPARTMENT OF COMMERCE
BUREAU OF THE CENSUS

A-1a

U. S. GOVERNMENT PRINTING OFFICE

D624

Driskill, J B

STATE LOUISIANA

W (COLOR) 35 (AGE) Louisiana (BIRTHPLACE)

VOL. 1 E.D. 2

SHEET 3 LINE 71

Vernon (COUNTY)

Arcadia (CITY)

(STREET) (HOUSE NO.)

NAME	RELATIONSHIP	AGE	BIRTHPLACE	CITIZENSHIP
Driskill, Ida	W.	28	Louisiana	
Thelma	D	10	Louisiana	
Willie	D	6	Louisiana	
Lee Driskill, J. B.				

1920 CENSUS—INDEX
DEPARTMENT OF COMMERCE
BUREAU OF THE CENSUS

D623

LOUISIANA

D623

LOUISIANA

Durst, J.P. (HEAD OF FAMILY)

VOL. 12 E.D. 65

SHEET 12 LINE 51

W (COLOR) 31 (AGE) Texas (BIRTHPLACE) (CITIZENSHIP)

Caddo (COUNTY)

Shreveport (CITY) Wyandotte (STREET) 516 (HOUSE NO.)

OTHER MEMBERS OF FAMILY

NAME	RELATIONSHIP	AGE	BIRTHPLACE	CITIZENSHIP
Durst Ruth	W	27	Texas	
— Wan D. Jr.	S	1½	Louisiana	

1920 CENSUS—INDEX
DEPARTMENT OF COMMERCE
BUREAU OF THE CENSUS

A-1a

LOUISIANA

D624

LOUISIANA

VOL. 19 E.D. 62

SHEET 3 LINE 74

Dersuelle Jack Or.
(HEAD OF FAMILY)

W 38 Louisiana
(COLOR) (AGE) (BIRTHPLACE) (CITIZENSHIP)

Evangeline Canal
(COUNTY) (STREET) (HOUSE NO.)

Ville Platte
(CITY)

OTHER MEMBERS OF FAMILY

NAME	RELATIONSHIP	AGE	BIRTHPLACE	CITIZENSHIP
Dersuelle, Lizzie	Wife	W 28	Louisiana	
- Merlick	Son	S 9	Louisiana	
- Vivian	Dau	S 6	Louisiana	
- Mary Lee	Dau	S 4m	Louisiana	

1920 CENSUS—INDEX
DEPARTMENT OF COMMERCE
BUREAU OF THE CENSUS

A-16

D623

LOUISIANA

Drights, James (HEAD OF FAMILY)

VOL. 4 E. D. 1

SHEET 2 LINE 21

B (COLOR) 33 (AGE) Louisiana (BIRTHPLACE) (CITIZENSHIP)

Assumption (COUNTY)

(CITY) (STREET) (HOUSE NO.)

OTHER MEMBERS OF FAMILY

NAME	RELATIONSHIP	AGE	BIRTHPLACE	CITIZENSHIP
Drights, Lillian	wf	30	Louisiana	
" Hazel	d	9	Louisiana	
" John	s	7	Louisiana	
" Jade	d	3 2/12	Louisiana	

1920 CENSUS—INDEX
DEPARTMENT OF COMMERCE
BUREAU OF THE CENSUS

A-16

U. S. GOVERNMENT PRINTING OFFICE

D623

LOUISIANA

Darston James
(HEAD OF FAMILY)

VOL. 32 E.D. 10

SHEET 5 LINE 37

L [illegible] 61 Mississippi
(COLOR) (AGE) (BIRTHPLACE)

Orleans
(COUNTY)

New Orleans
(CITY)

Saratoga
(STREET)

1626
(HOUSE NO.)

OTHER MEMBERS OF FAMILY

NAME	RELATION-SHIP	AGE	BIRTHPLACE	CITIZEN-SHIP
Darston, Annie	W	50	Louisiana	
Johnston, Blanch	Sis	38	Mississippi	

1920 CENSUS—INDEX
DEPARTMENT OF COMMERCE
BUREAU OF THE CENSUS

A-16

D 624

LOUISIANA

Durrsell James (INDIVIDUAL)

VOL. 26 E.D. 30

SHEET 8 LINE 90

B (COLOR) 4/12 (AGE) Louisiana (BIRTHPLACE) (CITIZENSHIP)

Lafayette (COUNTY)

(CITY) (STATE) (MOUNTAIN)

ENUMERATED WITH Durrsell George

RELATIONSHIP TO ABOVE Grand-Child

REMARKS

1920 CENSUS—INDEX
DEPARTMENT OF COMMERCE
BUREAU OF THE CENSUS

A-2

U. S. GOVERNMENT PRINTING OFFICE

D623

LOUISIANA

Darst, James A (HEAD OF FAMILY)

VOL. 12 E.D. 70

SHEET 8 LINE 3

W. (COLOR) 41 (AGE) Texas (BIRTHPLACE) (CITIZENSHIP)

Caddo (COUNTY)

Shreveport (CITY) Judson (STREET) 2752 (HOUSE NO.)

OTHER MEMBERS OF FAMILY

NAME	RELATIONSHIP	AGE	BIRTHPLACE	CITIZENSHIP
Darst, Mary L	W	36	Louisiana	
— Dorothy	D	10	Louisiana	
Hogan, Frances B	M-L	58	Alabama	

1920 CENSUS—INDEX
DEPARTMENT OF COMMERCE
BUREAU OF THE CENSUS

A-1a

U. S. GOVERNMENT PRINTING OFFICE

D622

LOUISIANA

D622

LOUISIANA

Dargis, Jelina (HEAD OF FAMILY)

VOL. 33 E.D. 60

SHEET 13 LINE 85

W (COLOR) 67 (AGE) Canada (BIRTHPLACE) 18 N Na Un (CITIZENSHIP)

Orleans (COUNTY)

New Orleans (CITY) Banks (STREET) 4512 (HOUSE NO.)

OTHER MEMBERS OF FAMILY

NAME	RELATIONSHIP	AGE	BIRTHPLACE	CITIZENSHIP
Dargis, Emma	D	38	Canada	N.R.
— Edith	D	26	Minnesota	
— Blanche	D	24	Minnesota	
— Beatrice	D	24	Minnesota	
— Marie	D	21	Minnesota	

1920 CENSUS—INDEX
DEPARTMENT OF COMMERCE
BUREAU OF THE CENSUS

A-1a

U. S. GOVERNMENT PRINTING OFFICE

D623

LOUISIANA

Dragotta Joe
(HEAD OF FAMILY)

VOL. 58 E.D. 122

SHEET 11 LINE 52

W 67 Italy 1882 Na 189[illegible]
(COLOR) (AGE) (BIRTHPLACE) (CITIZENSHIP)

Tangipahoa
(COUNTY)

Independence
(CITY) (STREET) (HOUSE NO.)

OTHER MEMBERS OF FAMILY

NAME	RELATIONSHIP	AGE	BIRTHPLACE	CITIZENSHIP
[illegible]				

1920 CENSUS—INDEX
DEPARTMENT OF COMMERCE
BUREAU OF THE CENSUS

A4a

D.624

Driscoll, John
(HEAD OF FAMILY)

STATE LOUISIANA

VOL. 57 E.D. 115

SHEET 3 LINE 71

W 77 Ireland 1867 Na 1871
(COLOR) (AGE) (BIRTHPLACE) (CITIZENSHIP)

Tangipahoa
(COUNTY)

Kentwood Ave H —
(CITY) (STREET) (HOUSE NO.)

OTHER MEMBERS OF FAMILY

NAME	RELATIONSHIP	AGE	BIRTHPLACE	CITIZENSHIP
Driscoll, Mary	W	70	Ireland	Na
Trohan, Catherine	S D	47	Wisconsin	

1920 CENSUS—INDEX
DEPARTMENT OF COMMERCE
BUREAU OF THE CENSUS

A-1a

U. S. GOVERNMENT PRINTING OFFICE

D624

LOUISIANA

Dresel John Jr. (HOUSEHOLD)

VOL. 33 E.D. 55

SHEET 8 LINE 57

w 28 Louisiana (INSTITUTION)

(COLOR) (AGE) (BIRTHPLACE)

Orleans (COUNTY)

New Orleans (CITY) Cleveland Avenue (STREET) 3310 (HOUSE NO.)

ENUMERATED WITH Kirn Jacob J.

RELATIONSHIP TO ABOVE Nephew

REMARKS

1920 CENSUS—INDEX
DEPARTMENT OF COMMERCE
BUREAU OF THE CENSUS

A-3

D624

LOUISIANA

Dreuil, John (INDIVIDUAL)

VOL. 33 E.D. 55

SHEET 2 LINE 71

w (COLOR) 49 (AGE) Louisiana (BIRTHPLACE)

Orleans (COUNTY)

New Orleans (CITY) Cleveland Avenue 3318 (STREET) (HOUSE NO.)

ENUMERATED WITH Dreuger, Louina

RELATIONSHIP TO ABOVE Brother

REMARKS

1920 CENSUS INDEX
DEPARTMENT OF COMMERCE
BUREAU OF THE CENSUS

see Dreut, John

AJ

D 624

Damgola, John
(HEAD OF FAMILY)

STATE LOUISIANA

VOL. 2B E.D. 56

SHEET 11 LINE 95

W (COLOR) 44 (AGE) Louisiana (BIRTHPLACE)

(NATIVITY) (CITIZENSHIP)

Lafourche (COUNTY)

(CITY) (STREET) (HOUSE NO.)

OTHER MEMBERS OF FAMILY

NAME	RELATION-SHIP	AGE	BIRTHPLACE	CITIZEN-SHIP
Damgola, Valentine	W	39	Louisiana	
Cora	D	18	Louisiana	
Stella	D	16	Louisiana	
Blanch	D	13	Louisiana	
Maria	D	12	Louisiana	

1920 CENSUS—INDEX
DEPARTMENT OF COMMERCE
BUREAU OF THE CENSUS

see Damgola John

A-16

U. S. GOVERNMENT PRINTING OFFICE (1920)

D624

LOUISIANA

Dargle, John

VOL. 53 E.D. 47

SHEET 16 LINE 76

W 28 Louisiana

St. James

Lutcher Railroad Ave. —

ENUMERATED WITH Zeller, Ozone

RELATIONSHIP TO ABOVE Friend

REMARKS

1920 CENSUS—INDEX
DEPARTMENT OF COMMERCE
BUREAU OF THE CENSUS

see John, Dargle

A-8

U. S. GOVERNMENT PRINTING OFFICE

D624

LOUISIANA

D624

LOUISIANA

Driscoll, John (HEAD OF FAMILY)

VOL. 42 E.D. 206

SHEET 5 LINE 20

W (COLOR) 33 (AGE) Louisiana (BIRTHPLACE)

Orleans (COUNTY)

New Orleans (CITY) Austerlitz (STREET) 819 (HOUSE NO.)

OTHER MEMBERS OF FAMILY

NAME	RELATIONSHIP	AGE	BIRTHPLACE	CITIZENSHIP
Driscoll, Theresa	W	32	Louisiana	
John	S	6	Louisiana	
Wilbur	S	4 6/12	Louisiana	
Malburn	S	1 6/12	Louisiana	

1920 CENSUS—INDEX
DEPARTMENT OF COMMERCE
BUREAU OF THE CENSUS

A-16

U. S. GOVERNMENT PRINTING OFFICE

D624624

LOUISIANA

VOL. 11 E.D. 186

SHEET 1 LINE 35

(HEAD OF FAMILY)

(COLOR) (AGE) (BIRTHPLACE) (NATIONALITY)

(COUNTY)

(CITY) (STREET) (HOUSE NO.)

OTHER MEMBERS OF FAMILY

NAME	RELATION-SHIP	AGE	BIRTHPLACE	CHILD-REN
			Louisiana	
			Louisiana	
			Louisiana	

1920 CENSUS—INDEX
DEPARTMENT OF COMMERCE
BUREAU OF THE CENSUS

A-6

D 624

Driscoll, John (HEAD OF FAMILY)

LOUISIANA

VOL. 43 E. D. 226

SHEET 9 LINE 22

W (COLOR) 32 (AGE) Louisiana (BIRTHPLACE)

Orleans (COUNTY)

New Orleans (CITY) Lyons (STREET) 1023 (HOUSE NO.)

OTHER MEMBERS OF FAMILY

NAME	RELATION-SHIP	AGE	BIRTHPLACE	CITIZEN-SHIP
Driscoll, Jerome	W	31	Louisiana	
— Edward	S	5	Louisiana	
— Phillip	S	3 2/12	Louisiana	
— Mary	D	2 2/12	Louisiana	
— Jeromie	D	1 2/12	Louisiana	

1920 CENSUS—INDEX
DEPARTMENT OF COMMERCE
BUREAU OF THE CENSUS

U. S. GOVERNMENT PRINTING OFFICE

A-1a

D624

LOUISIANA

Druskill, John C
(HEAD OF FAMILY)

VOL. 14 E.D. 46

SHEET 4 LINE 33

W 49 Louisiana
(COLOR) (AGE) (BIRTHPLACE)

Jackson
(COUNTY)

(CITY) (STREET) (HOUSE NO.)

OTHER MEMBERS OF FAMILY

NAME	RELATION-SHIP	AGE	BIRTHPLACE	CITIZEN-SHIP
Druskill Fizzie	W	31	Louisiana	
— Walton	S	11	Louisiana	
— Charles	S	8	Louisiana	
— Carlon	S	3	Louisiana	

1920 CENSUS—INDEX
DEPARTMENT OF COMMERCE
BUREAU OF THE CENSUS

A-18

D 622

LOUISIANA

Duggus, John C. (HEAD OF FAMILY)

VOL. 48 E.D. 70

SHEET 1 LINE 88

W (COLOR) 31 (AGE) Louisiana (BIRTHPLACE) (CITIZENSHIP)

Rapides (COUNTY)

(CITY) (STREET) (HOUSE NO.)

OTHER MEMBERS OF FAMILY

NAME	RELATIONSHIP	AGE	BIRTHPLACE	CITIZENSHIP
Comdexter Sarah	D	18	Louisiana	
— Dinah	M	50	Louisiana	
— Viola	D	17	Louisiana	

1920 CENSUS—INDEX
DEPARTMENT OF COMMERCE
BUREAU OF THE CENSUS

A-1a

U. S. GOVERNMENT PRINTING OFFICE

D623

LOUISIANA

Ernest John Edmond (INDIVIDUAL)

VOL. 41 E.D. 182

SHEET 4 LINE 41

[illegible] (COLOR) 2 (AGE) Louisiana (BIRTHPLACE) [illegible] (NATIONALITY)

[illegible] (COUNTY)

[illegible] (CITY) [illegible] (STREET) 2523 (HOUSE NO.)

ENUMERATED WITH Bourdoux, Blanche E

RELATIONSHIP TO ABOVE [illegible]

REMARKS

1920 CENSUS—INDEX
DEPARTMENT OF COMMERCE
BUREAU OF THE CENSUS

[illegible]

D623

Dright, John H.
(HEAD OF FAMILY)

LOUISIANA

VOL. 44 E.D. 272

SHEET 7 LINE 33

New (COLOR) 35 (AGE) Louisiana (BIRTHPLACE)

Orleans (COUNTY)

New Orleans (CITY) Holly Grove (STREET) 4307 (HOUSE NO.)

OTHER MEMBERS OF FAMILY

NAME	RELATION-SHIP	AGE	BIRTHPLACE	CITIZEN-SHIP
Dright, Rillie V	W	29	Louisiana	

1920 CENSUS—INDEX
DEPARTMENT OF COMMERCE
BUREAU OF THE CENSUS

A-16

D623

LOUISIANA

(HEAD OF FAMILY)

VOL. 54 E.D. 83

SHEET 13 LINE 86

(COUNTY) (AGE) (BIRTHPLACE) (CITIZENSHIP)

(COUNTY)

(CITY) (STREET) (HOUSE NO.)

OTHER MEMBERS OF FAMILY

NAME	RELATION-SHIP	AGE	BIRTHPLACE	CITIZEN-SHIP
			Louisiana	
			Louisiana	
			Louisiana	
			Louisiana	
			Louisiana	

1920 CENSUS—INDEX
DEPARTMENT OF COMMERCE
BUREAU OF THE CENSUS

A-46

D624

Driscoll, John L.
(HEAD OF FAMILY)

LOUISIANA

VOL. 73 E.D. 227

SHEET 5 LINE 1

W | 55 (AGE) | Louisiana (BIRTHPLACE) | (CITIZENSHIP)

Orleans (COUNTY)

New Orleans (CITY) | Magazine (STREET) | 5-11 (HOUSE NO.)

OTHER MEMBERS OF FAMILY

NAME	RELATION-SHIP	AGE	BIRTHPLACE	CITIZEN-SHIP
Driscoll, Margaret	W	52	Louisiana	
- William	S	12	Louisiana	
- Edward	S	8	Louisiana	
- Joseph	S	4	Louisiana	
- Lawrence	S	2	Louisiana	

1920 CENSUS—INDEX
DEPARTMENT OF COMMERCE
BUREAU OF THE CENSUS

A-1 a

STATE Louisiana

Drucoll, John S.

BUREAU OF FAMILY CONTINUED

OTHER MEMBERS OF FAMILY—CONTINUED

NAME	RELATION-SHIP	AGE	BIRTHPLACE	CITIZEN-SHIP
Drucoll, Harold	S	17	Louisiana	

1920 CENSUS—INDEX
DEPARTMENT OF COMMERCE
BUREAU OF THE CENSUS

Ward Line #1

A-4 b

D 622 622

STATE LOUISIANA

Dorckuson, Jonas
(HEAD OF FAMILY)

VOL. 5E E.D. 129

SHEET 4 LINE 77

W 51 Louisiana
(COLOR) (AGE) (BIRTHPLACE) (CITIZENSHIP)

Tangipahoa
(COUNTY)

Ponchatoula
(CITY) (STREET) (HOUSE NO.)

OTHER MEMBERS OF FAMILY

NAME	RELATION-SHIP	AGE	BIRTHPLACE	CITIZEN-SHIP
Dorckuson, Velma	W	32	Louisiana	
Margaret	D	8	Louisiana	
Catherine	D	3/12	Louisiana	
Parker, Rosella	FL	62	Louisiana	

1920 CENSUS—INDEX
DEPARTMENT OF COMMERCE
BUREAU OF THE CENSUS

A-1a

0622

LOUISIANA

Darges, Joseph (HEAD OF FAMILY)

VOL. 36 E.D. 83

SHEET 7 LINE 20

B (COLOR) 36 (AGE) Louisiana (BIRTHPLACE) (CITIZENSHIP)

Orleans (COUNTY)

New Orleans (CITY) Orleans - lower side (STREET) 2011 (HOUSE NO.)

OTHER MEMBERS OF FAMILY

NAME	RELATIONSHIP	AGE	BIRTHPLACE	CITIZENSHIP
Darges, Mattie	W	24	Louisiana	
" Gladys	D	6	Louisiana	
" Harry	S	4 9/12	Louisiana	
Stinger, Grace	Sd	36	Louisiana	
" John	N	16	Louisiana	

1920 CENSUS—INDEX
DEPARTMENT OF COMMERCE
BUREAU OF THE CENSUS

A-1a

U. S. GOVERNMENT PRINTING OFFICE

STATE Louisiana

Largie, Joseph
(HEAD OF FAMILY—CONTINUED)

OTHER MEMBERS OF FAMILY—CONTINUED

NAME	RELATION-SHIP	AGE	BIRTHPLACE	CITIZEN-SHIP
Turner, Bessie	Niece	12	Louisiana	

1920 CENSUS—INDEX
DEPARTMENT OF COMMERCE
BUREAU OF THE CENSUS

A-1b

D623

LOUISIANA
STATE

Droste, Joseph
(INDIVIDUAL)

VOL. 32 E.D. 37
SHEET 4 LINE 7

W (COLOR) 35 (AGE) Louisiana (BIRTHPLACE)

Orleans (COUNTY)
New Orleans (CITY) Lafayette (STREET) 1712 (HOUSE NO.)

ENUMERATED WITH Field, James

RELATIONSHIP TO ABOVE Boarder

REMARKS

1920 CENSUS—INDEX
DEPARTMENT OF COMMERCE
BUREAU OF THE CENSUS

A-3

D 624

LOUISIANA

VOL. XX E. D. 15

SHEET 3 LINE 9

(HEAD OF FAMILY)

(COLOR) (AGE) (BIRTHPLACE) (NATIONALITY)

(COUNTY)

(CITY) (STREET) (HOUSE NO.)

OTHER MEMBERS OF FAMILY

NAME	RELATION-SHIP	AGE	BIRTHPLACE	CITIZEN-SHIP

1920 CENSUS—INDEX
DEPARTMENT OF COMMERCE
BUREAU OF THE CENSUS

A-1 a

D624

LOUISIANA

Dreyler Joseph L
(HEAD OF FAMILY)

VOL. 7 F E.D. 45

SHEET 5 LINE 64

W M 42 Missouri
(COLOR) (SEX) (BIRTHPLACE)

(CITIZENSHIP)

St Fourche
(COUNTY)

Thibodaux St Philippe 701
(CITY) (STREET) HOUSE NO.

OTHER MEMBERS OF FAMILY

NAME	RELATION-SHIP	AGE	BIRTHPLACE	CITIZEN-SHIP
Dreyler J L	B	44	Missouri	

1920 CENSUS—INDEX
DEPARTMENT OF COMMERCE
BUREAU OF THE CENSUS

A-16

U. S. GOVERNMENT PRINTING OFFICE

RD621

LOUISIANA

Du Rassapan, Jules
(HEAD OF FAMILY)

VOL. 42 E. D. 216

SHEET 14 LINE 2

W 55 Louisiana
(COLOR) AGE (BIRTHPLACE) (NATIVITY)

Orleans
(COUNTY)

New Orleans South Franklin 3422
(CITY) (STREET) (HOUSE NO.)

OTHER MEMBERS OF FAMILY

NAME	RELATION-SHIP	AGE	BIRTHPLACE	CITIZEN-SHIP
Du Rassapan, Tracy	W	55	Louisiana	

1920 CENSUS—INDEX
DEPARTMENT OF COMMERCE
BUREAU OF THE CENSUS

Du Rassapan, Jules

A-48

U.S. GOVERNMENT PRINTING OFFICE

RD621

STATE LOUISIANA

D621

STATE LOUISIANA

Du Rasapan, Jules (HEAD OF FAMILY)

VOL. 42 E. D. 216

SHEET 14 LINE 2

W (COLOR) 55 (AGE) Louisiana (BIRTHPLACE) (CITIZENSHIP)

Orleans (COUNTY)

New Orleans (CITY) South Franklin (STREET) 2422 (HOUSE NO.)

OTHER MEMBERS OF FAMILY

NAME	RELATION-SHIP	AGE	BIRTHPLACE	CITIZEN-SHIP
Du Rasapan, Mary	W	55	Louisiana	

1920 CENSUS—INDEX
DEPARTMENT OF COMMERCE
BUREAU OF THE CENSUS

See Du Rasapan, Jules

U. S. GOVERNMENT PRINTING OFFICE

A-18

D624

Dargle, Jules
(HEAD OF FAMILY)

LOUISIANA

VOL. 3 E. D. 1

SHEET 3 LINE 91

W — M Louisiana —
(COLOR) (AGE) (BIRTHPLACE) (NATURALIZATION)

Ascension
(COUNTY)

— — —
(CITY) (STREET) (HOUSE NO.)

OTHER MEMBERS OF FAMILY

NAME	RELATION-SHIP	AGE	BIRTHPLACE	CITIZEN-SHIP
Dargle, Nola	W	28	Louisiana	
— Therese	D	6	Louisiana	
— Abel	S	4	Louisiana	
Edward	S	2	Louisiana	

1920 CENSUS—INDEX
DEPARTMENT OF COMMERCE
BUREAU OF THE CENSUS

Ans

D 624

LOUISIANA

Durrsell Julia (CONTINUED)

VOL. 26 E.D. 30

SHEET 8 LINE 88

B (COLOR) 23 (AGE) Louisiana (BIRTHPLACE) (CITIZENSHIP)

Lafayette (COUNTY)

(CITY) (STREET) (HOUSE NO.)

ENUMERATED WITH Durrsell George

RELATIONSHIP TO ABOVE Daughter-in-law

REMARKS

1920 CENSUS—INDEX
DEPARTMENT OF COMMERCE
BUREAU OF THE CENSUS

A-3

U. S. GOVERNMENT PRINTING OFFICE

D622

LOUISIANA

Dargis, L. A.
(INDIVIDUAL)

VOL. 18 E.D. 46

SHEET 7 LINE 20

W (COLOR) 34 (AGE) North Dakota (BIRTHPLACE) (CITIZENSHIP)

East Feliciana (COUNTY)

Jackson (CITY) — (STREET) — (HOUSE NO.)

ENUMERATED WITH East Louisiana Hospital for the Insane

RELATIONSHIP TO ABOVE Inmate

REMARKS

1920 CENSUS—INDEX
DEPARTMENT OF COMMERCE
BUREAU OF THE CENSUS

A-3

D623

Dorsett Larney

LOUISIANA

VOL. 39 E.D. 156

SHEET 7 LINE 37

W | 39 | Indiana

Orleans

New Orleans

ENUMERATED WITH Jackson Barracks

RELATIONSHIP TO ABOVE not reported

REMARKS

1920 CENSUS—INDEX
DEPARTMENT OF COMMERCE
BUREAU OF THE CENSUS

A-3

D624

STATE LOUISIANA

D 624

Deroseli Leon
(HEAD OF FAMILY)

STATE LOUISIANA
VOL. 50 E.D. 52
SHEET 17 LINE 3

W 40 Porto Rico 23-al-
(COLOR) (AGE) (BIRTHPLACE) (NATURALIZATION)

St John The Baptist
(COUNTY)

(CITY) (STREET) (HOUSE NO.)

OTHER MEMBERS OF FAMILY

NAME	RELATIONSHIP	AGE	BIRTHPLACE	CITIZENSHIP
Bacale, Mandy	W	40	Louisiana	

1920 CENSUS-INDEX
DEPARTMENT OF COMMERCE
BUREAU OF THE CENSUS

A-16

D621

LOUISIANA

Daresbourg, Leslie (HEAD OF FAMILY) VOL. 16 E.D. 36

SHEET 41 LINE 59

Mu (COLOR) 26 (AGE) Louisiana (BIRTHPLACE) (CITIZENSHIP)

East Baton Rouge (COUNTY)

South Baton Rouge (CITY) Reddy (STREET) — (HOUSE NO.)

OTHER MEMBERS OF FAMILY

NAME	RELATIONSHIP	AGE	BIRTHPLACE	CITIZENSHIP
Daresbourg, Lottie	W	25	Louisiana	
— Ruby	D	5	Louisiana	
— Margarie	D	2	Louisiana	
— Theredore	B	12	Louisiana	

1920 CENSUS—INDEX
DEPARTMENT OF COMMERCE
BUREAU OF THE CENSUS

A-1a

U. S. GOVERNMENT PRINTING OFFICE

D622

LOUISIANA

D 622

Drakes, Louisa
(INDIVIDUAL)

LOUISIANA
VOL. 41 E. D. 198
SHEET 7 LINE 49

B 22 Louisiana
(COLOR) (AGE) (BIRTHPLACE) (CITIZENSHIP)

Orleans
(COUNTY)

New Orleans Toledano 1931
(CITY) (STREET) (UNIQUE NO.)

ENUMERATED WITH Ford, Jessie

RELATIONSHIP TO ABOVE Lodger

REMARKS

1920 CENSUS—INDEX
DEPARTMENT OF COMMERCE
BUREAU OF THE CENSUS

A-3

D624

LOUISIANA

Driscoll, Louis (HEAD OF FAMILY)

VOL. 37 E.D. 121

SHEET 2 LINE 51

W (COLOR) 71 (AGE) Louisiana (BIRTHPLACE)

Orleans (COUNTY)

New Orleans (CITY) N. Johnson (STREET) 1465 (HOUSE NO.)

OTHER MEMBERS OF FAMILY

NAME	RELATION-SHIP	AGE	BIRTHPLACE	CITIZEN-SHIP
Driscoll, Warren	S	29	Louisiana	

1920 CENSUS—INDEX
DEPARTMENT OF COMMERCE
BUREAU OF THE CENSUS

A-16

U. S. GOVERNMENT PRINTING OFFICE 1 [illegible]

D624

STATE LOUISIANA

Derouselle, Lucy (HEAD OF FAMILY)

VOL. 57 E.D. 64

SHEET 13 LINE 44

W (COLOR) 35 (AGE) Louisiana (BIRTHPLACE) (CITIZENSHIP)

St. Martin (COUNTY)

Breaux Bridge (CITY) — (STREET) — (HOUSE NO.)

OTHER MEMBERS OF FAMILY

NAME	RELATIONSHIP	AGE	BIRTHPLACE	CITIZENSHIP
Derouselle, Maudest	D	15	Louisiana	
— Lock	S	13	Louisiana	
— Isabelle	D	10	Louisiana	
— Loyd	S	9	Louisiana	
— Clarence	S	8	Louisiana	

1920 CENSUS—INDEX
DEPARTMENT OF COMMERCE
BUREAU OF THE CENSUS

#1 See #2

A-1a

U. S. GOVERNMENT PRINTING OFFICE

STATE Louisiana

Leonard Lucy
HEAD OF FAMILY—CONTINUED

OTHER MEMBERS OF FAMILY—CONTINUED

NAME	RELATION-SHIP	AGE	BIRTHPLACE	CITIZEN-SHIP
Leonard Lucy	S	6	Louisiana	

1920 CENSUS—INDEX
DEPARTMENT OF COMMERCE
BUREAU OF THE CENSUS

A-16

D623

LOUISIANA

Droot, Ludwig
(INDIVIDUAL)

VOL. 35 E.D. 93

SHEET 10 LINE 32

W (COLOR) 48 (AGE) Austria (BIRTHPLACE) 1905 Al- (NATURALIZATION)

Orleans
(COUNTY)

New Orleans (CITY) Galveston (STREET) 1212 (HOUSE NO.)

ENUMERATED WITH Not Reported

RELATIONSHIP TO ABOVE Boarder

REMARKS

1920 CENSUS—INDEX
DEPARTMENT OF COMMERCE
BUREAU OF THE CENSUS

A-3

U. S. GOVERNMENT PRINTING OFFICE (1919)

D 621

LOUISIANA

Dericuron (INDIVIDUAL) M

VOL. 32 E.D. 29

SHEET 4-3 LINE 2

W (COLOR) 26 (AGE) England (BIRTHPLACE) -Pa- (NATIONALITY)

Orleans (COUNTY)

New Orleans (CITY) (STREET) (HOUSE NO.)

ENUMERATED WITH S.D. Lake Fontanet

RELATIONSHIP TO ABOVE Cousr

REMARKS

SW Dericuron, M

1920 CENSUS—INDEX
DEPARTMENT OF COMMERCE
BUREAU OF THE CENSUS

A-3

U. S. GOVERNMENT PRINTING OFFICE

D624

Durrell Mable

LOUISIANA

VOL. 26 E.D. 30

SHEET 8 LINE 87

B 13 Louisiana

(COLOR) (AGE) (BIRTHPLACE)

Lafayette

(COUNTY)

(CITY) (STREET) (HOUSE NO.)

ENUMERATED WITH Durrell George

RELATIONSHIP TO ABOVE Grand-Child

REMARKS

1920 CENSUS—INDEX
DEPARTMENT OF COMMERCE
BUREAU OF THE CENSUS

A-3

D624

LOUISIANA

D 624

LOUISIANA

Darigle Mamie (HEAD OF FAMILY)

VOL. 54 E.D. 77

SHEET 13 LINE 1

W (COLOR) 42 (AGE) Louisiana (BIRTHPLACE) (CITIZENSHIP)

St. Mary (COUNTY)

Franklin (CITY) Adams (STREET) — (HOUSE NO.)

OTHER MEMBERS OF FAMILY

NAME	RELATIONSHIP	AGE	BIRTHPLACE	CITIZENSHIP
Darigle, Louis	S	16	Louisiana	
— Hazel	D	15	Louisiana	
— Emett	S	13	Louisiana	
— Stanly	S	11	Louisiana	
— Sterling	S	11	Louisiana	

1920 CENSUS—INDEX
DEPARTMENT OF COMMERCE
BUREAU OF THE CENSUS

21 Sec 42

Darigle
~~See~~
Darigle

A-1a

STATE Louisiana

Darigle, Mamie
(HEAD OF FAMILY—CONTINUED)

OTHER MEMBERS OF FAMILY—CONTINUED

NAME	RELATIONSHIP	AGE	BIRTHPLACE	CITIZENSHIP
Darigle, Paul	S	8	Louisiana	
— Ralph	S	2	Louisiana	

1920 CENSUS—INDEX
DEPARTMENT OF COMMERCE
BUREAU OF THE CENSUS

#2 Sect.

A-1b

U. S. GOVERNMENT PRINTING OFFICE

D 623

STATE LOUISIANA

D 623

STATE LOUISIANA

Preston, Manuel
(HEAD OF FAMILY)

VOL. 19 E. D. 64

SHEET 1 LINE 91

W | 38 | Louisiana | | |
(COLOR) | (AGE) | (BIRTHPLACE) | (CITIZENSHIP) |

Evangeline
(COUNTY)

— | — | — | —
(CITY) | (STREET) | (HOUSE NO.)

OTHER MEMBERS OF FAMILY

NAME	RELATION-SHIP	AGE	BIRTHPLACE	CITIZEN-SHIP
Preston, Adel	H	32	Louisiana	
— Elsie	D	12	Louisiana	
— Esta	D	6	Louisiana	

1920 CENSUS—INDEX
DEPARTMENT OF COMMERCE
BUREAU OF THE CENSUS

C

A-16

U. S. GOVERNMENT PRINTING OFFICE

See Manuel, Preston

LOUISIANA

D624

STATE LOUISIANA

Lurocelay Marcelan (HEAD OF FAMILY)

VOL. 50 E.D. 54

SHEET 12 LINE 48

1/ (COLOR) 41 (AGE) Louisiana (BIRTHPLACE)

(NATURALIZATION)

(COUNTY)

(CITY) (STREET) (HOUSE NO.)

OTHER MEMBERS OF FAMILY

NAME	RELATION-SHIP	AGE	BIRTHPLACE	CITIZEN-SHIP
Lurocelay Marcelan	H	39	Louisiana	

1920 CENSUS—INDEX
DEPARTMENT OF COMMERCE
BUREAU OF THE CENSUS

A-16

U. S. GOVERNMENT PRINTING OFFICE

D624

Duesel Margaret
(INDIVIDUAL)

LOUISIANA
VOL. 35 E.D. 74
SHEET 13 LINE 25

W (COLOR) 20 (AGE) Mississippi (BIRTHPLACE)

Orleans
(COUNTY)

New Orleans (CITY) (N R) (STREET) 450 (HOUSE NO.)

ENUMERATED WITH Ida-Named Hospital

RELATIONSHIP TO ABOVE Nurse

REMARKS

1920 CENSUS—INDEX
DEPARTMENT OF COMMERCE
BUREAU OF THE CENSUS

A-3

D623

LOUISIANA

D623

LOUISIANA

VOL. 58 E.D. 124

SHEET 4 LINE 77

Draggota, Mary (HEAD OF FAMILY)

W (COLOR) 65 (AGE) Italy (BIRTHPLACE) 1886 (NATURALIZATION)

Tangipahoa (COUNTY)

Independence (CITY) West R.R. Ave (STREET) Yk (HOUSE NO.)

OTHER MEMBERS OF FAMILY

NAME	RELATION-SHIP	AGE	BIRTHPLACE	CITIZEN-SHIP
Draggota, Amelia	D	30	Louisiana	

1920 CENSUS—INDEX
DEPARTMENT OF COMMERCE
BUREAU OF THE CENSUS

A-16

D623

LOUISIANA

Droste, Mary (HEAD OF FAMILY)

VOL. E.D. 46

SHEET 12 LINE 69

W (COLOR) 51 (AGE) F (SEX) Louisiana (BIRTHPLACE) (NATIONALITY)

Calcasieu (COUNTY)

West Lake (CITY) (STREET) (HOUSE NO.)

OTHER MEMBERS OF FAMILY

NAME	RELATION-SHIP	AGE	BIRTHPLACE	CITIZEN-SHIP
Droste, Lorenta	S	21	Louisiana	
" Eugene	S	18	Louisiana	

1920 CENSUS—INDEX
DEPARTMENT OF COMMERCE
BUREAU OF THE CENSUS

A-15

U. S. GOVERNMENT PRINTING OFFICE

D624

LOUISIANA

Driscoll, Mary (INDIVIDUAL)

VOL. 32 E.D. 5

SHEET 7 LINE 29

W (COLOR) 40 (AGE) Louisiana (BIRTHPLACE) ____ (NATURALIZED)

Orleans (COUNTY)

New Orleans (CITY) Magazine (STREET) 1458 (HOUSE NO.)

ENUMERATED WITH Driscoll, Cornelius

RELATIONSHIP TO ABOVE Sister

REMARKS

1920 CENSUS—INDEX
DEPARTMENT OF COMMERCE
BUREAU OF THE CENSUS

A-2

D 624

LOUISIANA

Driscoll Mary (HEAD OF FAMILY)

VOL. 40 E.D. 166

SHEET 18 LINE 17

W. (COLOR) 47 (AGE) New York (BIRTHPLACE) (CITIZENSHIP)

Orleans (COUNTY)

New Orleans (CITY) Jackson Ave (STREET) 839 (HOUSE NO.)

OTHER MEMBERS OF FAMILY

NAME	RELATIONSHIP	AGE	BIRTHPLACE	CITIZENSHIP
Lynch, William	B.L.	37	Illinois	
and 5 Lodgers				

1920 CENSUS—INDEX
DEPARTMENT OF COMMERCE
BUREAU OF THE CENSUS

A-1a

U. S. GOVERNMENT PRINTING OFFICE

D 624

LOUISIANA

D624

Driscoll, Mary L. (HEAD OF FAMILY)

LOUISIANA

VOL. 44 E.D. 270

SHEET 16 LINE 88

W (COLOR) 22 (AGE) Alabama (BIRTHPLACE)

Orleans (COUNTY)

New Orleans (CITY) Apricot (STREET) 8716 (HOUSE NO.)

OTHER MEMBERS OF FAMILY

NAME	RELATION-SHIP	AGE	BIRTHPLACE	CITIZEN-SHIP
Courson, Virginia (Mrs)	W.	48	Alabama	

1920 CENSUS—INDEX
DEPARTMENT OF COMMERCE
BUREAU OF THE CENSUS

A-1a

D 624

Dresselhaus, Mary E.

LOUISIANA

VOL. 38 E.D. 137

SHEET 15 LINE 27

W 60 Louisiana

Orleans

New Orleans Elysian Fields Ave. 1329

ENUMERATED WITH Myres, Fred E.

RELATIONSHIP TO ABOVE Mother in Law

REMARKS

1920 CENSUS—INDEX
DEPARTMENT OF COMMERCE
BUREAU OF THE CENSUS

A-3

D 621

D621

LOUISIANA

VOL. 12 E.D. 57

SHEET 8 LINE 32

Driesback, Mattie
(INDIVIDUAL)

W F 45 Louisiana
(COLOR) (AGE) (BIRTHPLACE)

Caddo
(COUNTY)

Shreveport Hope 710
(CITY) (STREET) (HOUSE NO.)

ENUMERATED WITH Moreland, Wm.

RELATIONSHIP TO ABOVE Roomer

REMARKS

1920 CENSUS—INDEX
DEPARTMENT OF COMMERCE
BUREAU OF THE CENSUS

A-1

D623

LOUISIANA

Dreadale, Maude
(INDIVIDUAL)

VOL. 42 E.D. 211

SHEET 2 LINE 055

W (COLOR) 26 (AGE) Georgia (BIRTHPLACE)

Orleans (COUNTY)

New Orleans (CITY) Louisiana Avenue (STREET) 1442 (HOUSE NO.)

ENUMERATED WITH Lenton, M L

RELATIONSHIP TO ABOVE Sister-in-law

REMARKS

1920 CENSUS—INDEX
DEPARTMENT OF COMMERCE
BUREAU OF THE CENSUS

A-3

D624

D624

LOUISIANA

Driscoll Manuel S.
(INDIVIDUAL)

VOL. 3x E.D. 39

SHEET 27 LINE 67

W 31 Ohio
(COLOR) (AGE) (BIRTHPLACE)

Orleans
(COUNTY)

New Orleans
(CITY)

ENUMERATED WITH S. S. Lake Singer

RELATIONSHIP TO ABOVE Crew

REMARKS

1920 CENSUS—INDEX
DEPARTMENT OF COMMERCE
BUREAU OF THE CENSUS

A-3

D623

LOUISIANA

Drost, Maurice
(HEAD OF FAMILY)

VOL. 8 E.D. 46

SHEET 14 LINE 63

W 24 Louisiana
(COLOR) (AGE) (BIRTHPLACE) (CITIZENSHIP)

Calcasieu
(COUNTY)

~~Westlake~~ — —
(CITY) (STREET) (HOUSE NO.)

OTHER MEMBERS OF FAMILY

NAME	RELATIONSHIP	AGE	BIRTHPLACE	CITIZENSHIP
Drost, Marie	W	25	Louisiana	
— Maurice	S	1	Louisiana	

1920 CENSUS—INDEX
DEPARTMENT OF COMMERCE
BUREAU OF THE CENSUS

A-1a

D624

STATE LOUISIANA

Desonelle, Andrew (INDIVIDUAL) VOL. 57 E.D. 66

SHEET 11 LINE 75

W (COLOR) 16 (AGE) Louisiana (BIRTHPLACE)

St Martin (COUNTY)

(TOWN) (STREET) (HOUSE NO.)

ENUMERATED WITH Desonelle, Edgar Sr.

RELATIONSHIP TO ABOVE Grandson-in-law

REMARKS

1920 CENSUS—INDEX
DEPARTMENT OF COMMERCE
BUREAU OF THE CENSUS

A-3

U.S. GOVERNMENT PRINTING OFFICE

D624

LOUISIANA

Diesel, Myrtle (INDIVIDUAL)

VOL. 33 E.D. 55

SHEET 8 LINE 72

W (COLOR) 19 (AGE) Louisiana (BIRTHPLACE) _____

Orleans (COUNTY)

New Orleans (CITY) Cleveland Avenue (STREET) 3318 (HOUSE NO.)

ENUMERATED WITH Gienger, Louise

RELATIONSHIP TO ABOVE Niece

REMARKS _____

1920 CENSUS—INDEX
DEPARTMENT OF COMMERCE
BUREAU OF THE CENSUS

re Diesel
Myrtle

A-3

D624

Driscoll, Myrtle

LOUISIANA

VOL. 29 E.D. 50

SHEET 9 LINE 39

W 28 Louisiana

(COLOR) (AGE) (BIRTHPLACE)

Lincoln

(COUNTY)

Ruston West Mississippi Ave.

(CITY) (STREET)

ENUMERATED WITH Tomlinson, Emmet

RELATIONSHIP TO ABOVE Roomer

REMARKS

1920 CENSUS—INDEX
DEPARTMENT OF COMMERCE
BUREAU OF THE CENSUS

A-3

D624

LOUISIANA

Driskille Nano
(INDIVIDUAL)

VOL. 7 E.D. 2

SHEET 4 LINE 30

W 8 Louisiana
(COLOR) (AGE) (BIRTHPLACE) (CITIZENSHIP)

Bienville
(COUNTY)

Arcadia — —
(CITY) (STREET) (HOUSE NO.)

ENUMERATED WITH Driskille George

RELATIONSHIP TO ABOVE Sister

REMARKS

1920 CENSUS—INDEX
DEPARTMENT OF COMMERCE
BUREAU OF THE CENSUS

A-3

U. S. GOVERNMENT PRINTING OFFICE

D622

LOUISIANA

Derouseaux, Ned
(INDIVIDUAL)

VOL. 55 E.D. 89

SHEET 6 LINE 53

B (COLOR) 13 (AGE) Louisiana (BIRTHPLACE) (CITIZENSHIP)

St Landry
(COUNTY)

Opelousas (CITY) Railroad Ave. (STREET) N.R. (HOUSE NO.)

ENUMERATED WITH Ray, Amelia

RELATIONSHIP TO ABOVE Not Reported

REMARKS

1920 CENSUS—INDEX
DEPARTMENT OF COMMERCE
BUREAU OF THE CENSUS

A-2

D623

LOUISIANA

Lockhurst, Nellie (INDIVIDUAL)

VOL. 41 E.D. 195

SHEET 6 LINE 25

W (COLOR) 27 (AGE) Louisiana (BIRTHPLACE)

Orleans (COUNTY)

New Orleans (CITY) Baronne (STREET) 2528 (HOUSE NO.)

ENUMERATED WITH Lockhurst, George S

RELATIONSHIP TO ABOVE sister

REMARKS

1920 CENSUS—INDEX
DEPARTMENT OF COMMERCE
BUREAU OF THE CENSUS

A-8

D624

LOUISIANA

Driscoll, Nellie
(INDIVIDUAL)

VOL. 33 E.D. 40

SHEET 1 LINE 37

W (COLOR) 46 (AGE) Louisiana (BIRTHPLACE) (CITIZENSHIP)

Orleans (COUNTY)

New Orleans (CITY) Tulane Avenue (STREET) 2 (HOUSE NO.)

ENUMERATED WITH Charity Hospital

RELATIONSHIP TO ABOVE Not Reported

REMARKS

1920 CENSUS—INDEX
DEPARTMENT OF COMMERCE
BUREAU OF THE CENSUS

A-2

U. S. GOVERNMENT PRINTING OFFICE

D624

LOUISIANA

0624

LOUISIANA

Deroueille Noe
(HEAD OF FAMILY)

VOL. 57 E.D. 65

SHEET 14 LINE 36

Mar 33 Louisiana
(COLOR) (AGE) (BIRTHPLACE) (CITIZENSHIP)

St Martin
(COUNTY)

(CITY) (STREET) (HOUSE NO.)

OTHER MEMBERS OF FAMILY

NAME	RELATIONSHIP	AGE	BIRTHPLACE	CITIZENSHIP
Deroueille Theresa	W	28	Louisiana	
— Georgina	D	10	Louisiana	
— Sandyse	S	8	Louisiana	
— Alfred	S	2/12	Louisiana	
Galentine Georgina	M L	70	Louisiana	

1920 CENSUS—INDEX
DEPARTMENT OF COMMERCE
BUREAU OF THE CENSUS

A-1a

U. S. GOVERNMENT PRINTING OFFICE

0624

D624

LOUISIANA

Driskille, Oscar
(INDIVIDUAL)

VOL. 1 E.D. 2

SHEET 4 LINE 67

W 20 Louisiana
(COLOR) (AGE) (BIRTHPLACE) (CITIZENSHIP)

Bienville
(COUNTY)

Arcadia — —
(CITY) (STREET) (HOUSE NO.)

ENUMERATED WITH Driskille, W.C.

RELATIONSHIP TO ABOVE Brother

REMARKS

1920 CENSUS—INDEX
DEPARTMENT OF COMMERCE
BUREAU OF THE CENSUS

A-3

U. S. GOVERNMENT PRINTING OFFICE

D624

LOUISIANA

D624

LOUISIANA

Derouselle Octave
(HEAD OF FAMILY)

VOL. 57 E.D. 62

SHEET 14 LINE 88

W 43 Louisiana
(COLOR) (AGE) (BIRTHPLACE) (CITIZENSHIP)

St Martin
(COUNTY)

(CITY) (STREET) (HOUSE NO.)

OTHER MEMBERS OF FAMILY

NAME	RELATIONSHIP	AGE	BIRTHPLACE	CITIZENSHIP
Derouselle, Olymp	W	40	Louisiana	
✓ Malaina	D	17	Louisiana	
✓ Whickly	S	15	Louisiana	
✓ Editha	D	14	Louisiana	
✓ Inez	D	12	Louisiana	

1920 CENSUS—INDEX
DEPARTMENT OF COMMERCE
BUREAU OF THE CENSUS

#1, see #2

A-1a

STATE Louisiana

Deroselle Octave
HEAD OF FAMILY—CONTINUED

OTHER MEMBERS OF FAMILY—CONTINUED

NAME	RELATIONSHIP	AGE	BIRTHPLACE	CITIZENSHIP
Deroselle Edgar	S	10	Louisiana	
" John	S	8	Louisiana	
" Jack	S	5	Louisiana	
" Noe	S	4	Louisiana	
" Nola	D	4	Louisiana	
" David	S	1	Louisiana	
" Daniel	S	1	Louisiana	
Deroselle Adler (mo)	M	67	Louisiana	

1920 CENSUS—INDEX
DEPARTMENT OF COMMERCE
BUREAU OF THE CENSUS

#1 on #1

A-1b

U. S. GOVERNMENT PRINTING OFFICE

D624

LOUISIANA

D624

LOUISIANA

Deroueller Octave
(HEAD OF FAMILY)

VOL. 57 E.D. 65

SHEET 1 LINE 12

Mu (COLOR) 75 (AGE) Louisiana (BIRTHPLACE) (CITIZENSHIP)

St Martin (COUNTY)

(CITY) (STREET) (HOUSE NO.)

OTHER MEMBERS OF FAMILY

NAME	RELATION-SHIP	AGE	BIRTHPLACE	CITIZEN-SHIP
Deroueller Amelia	W	74	Louisiana	
" Medelia	D	5	Louisiana	
" Clofa	S	7/12	Louisiana	

1920 CENSUS—INDEX
DEPARTMENT OF COMMERCE
BUREAU OF THE CENSUS

A-16

U. S. GOVERNMENT PRINTING OFFICE

D 624

LOUISIANA

[redacted]

Driscole, Omisky (INDIVIDUAL)

VOL. 46 E.D. 92

SHEET 9 LINE 94

W (COLOR) 7 (AGE) Tennessee (BIRTHPLACE) (CITIZENSHIP)

Ouachita (COUNTY)

Monroe (CITY) South six (STREET) 109 (HOUSE NO.)

ENUMERATED WITH Sutherlin, Charles C

RELATIONSHIP TO ABOVE Niece

REMARKS

1920 CENSUS—INDEX
DEPARTMENT OF COMMERCE
BUREAU OF THE CENSUS

A-S

U. S. GOVERNMENT PRINTING OFFICE

D624

LOUISIANA

[redacted]

Derosuel, Orenor (INDIVIDUAL)

VOL. 55 E.D. 85

SHEET 16 LINE 92

W (COLOR) 50 (AGE) Louisiana (BIRTHPLACE) (CITIZENSHIP)

St. Landry (COUNTY)

— (CITY) — (STREET) — (HOUSE NO.)

ENUMERATED WITH Hidalgo, John B.

RELATIONSHIP TO ABOVE Sister-in-law

REMARKS

1920 CENSUS—INDEX
DEPARTMENT OF COMMERCE
BUREAU OF THE CENSUS

see, Derosuel, Orenor

A-3

LOUISIANA

D624

LOUISIANA

[redacted]

Deroseil, Orenor
(INDIVIDUAL)

VOL. 55 E.D. 85

SHEET 16 LINE 92

W (COLOR) 50 (AGE) Louisiana (BIRTHPLACE) (CITIZENSHIP)

St. Landry
(COUNTY)

— (CITY) — (STREET) — (HOUSE NO.)

ENUMERATED WITH Hidalgo, John B.

RELATIONSHIP TO ABOVE Sister-in-law

REMARKS

1920 CENSUS—INDEX
DEPARTMENT OF COMMERCE
BUREAU OF THE CENSUS

see, Deroseil, Orenor

A-8

D622

LOUISIANA

JD622

LOUISIANA

(HEAD OF FAMILY)

VOL. 3 E.D. 10

SHEET 16 LINE 90

(COLOR) (AGE) (BIRTHPLACE)

(COUNTY)

(CITY) (STREET) (HOUSE NO.)

OTHER MEMBERS OF FAMILY

NAME	RELATION-SHIP	AGE	BIRTHPLACE	CROSSED OUT
[illegible]		0	Louisiana	
[illegible]	D	2	Louisiana	
[illegible]	D	6	Louisiana	

1920 CENSUS—INDEX
DEPARTMENT OF COMMERCE
BUREAU OF THE CENSUS

A-1a

D624

LOUISIANA

Drexler, Oscar (HEAD OF FAMILY)

VOL. 53 E.D. 71

SHEET 4 LINE 69

Mu (COLOR) 48 (AGE) Louisiana (BIRTHPLACE) (CITIZENSHIP)

St. Mary (COUNTY)

(CITY) (STREET) (HOUSE NO.)

OTHER MEMBERS OF FAMILY

NAME	RELATIONSHIP	AGE	BIRTHPLACE	CITIZENSHIP
Drexler, Rosa	W	33	Louisiana	
— Irvin	S	14	Louisiana	
— Oscar Jr	S	12	Louisiana	
— Rivers	S	10	Louisiana	
— Rosa May	D	8	Louisiana	

1920 CENSUS—INDEX
DEPARTMENT OF COMMERCE
BUREAU OF THE CENSUS

#1
see #2

A-1a

U. S. GOVERNMENT PRINTING OFFICE

STATE Louisiana

Drexler, Oscar
(HEAD OF FAMILY—Continued)

OTHER MEMBERS OF FAMILY—Continued

NAME	RELATION-SHIP	AGE	BIRTHPLACE	CITIZEN-SHIP
Drexler, Anna	D	6	Louisiana	
" Daisy	D	3	Louisiana	
Chenette, Clemtie	B	44	Louisiana	

1920 CENSUS—INDEX
DEPARTMENT OF COMMERCE
BUREAU OF THE CENSUS

#2
see #1

A-13

D624

LOUISIANA

Duersel, Ottilie
(INDIVIDUAL)

VOL. 35 E.D. 24

SHEET 13 LINE 86

W (COLOR) 24 (AGE) Missouri (BIRTHPLACE) (CITIZENSHIP)

Orleans
(COUNTY)

New Orleans (CITY) (N.R.) (STREET) 250 (HOUSE NO.)

ENUMERATED WITH Un-named Hospital

RELATIONSHIP TO ABOVE Nurse

REMARKS

1920 CENSUS—INDEX
DEPARTMENT OF COMMERCE
BUREAU OF THE CENSUS

A-8

U. S. GOVERNMENT PRINTING OFFICE

D624

LOUISIANA

D624

Dressel Paul
(HEAD OF FAMILY)

LOUISIANA

VOL. 22 E.D. 13

SHEET 1 LINE 26

W (COLOR) 45 (AGE) Louisiana (BIRTHPLACE) (CITIZENSHIP)

Iberia (COUNTY)

(CITY) (STREET) (HOUSE NO.)

OTHER MEMBERS OF FAMILY

NAME	RELATIONSHIP	AGE	BIRTHPLACE	CITIZENSHIP
Dressel Bertie	W	36	Louisiana	
— Fernand	S	12	Louisiana	
Mabel	D	5	Louisiana	

1920 CENSUS—INDEX
DEPARTMENT OF COMMERCE
BUREAU OF THE CENSUS

A-1a

D624

D624

LOUISIANA

Dreskell Pearl
(INDIVIDUAL)

VOL. 65 E.D. 138

SHEET 9 LINE 61

W 25 Mississippi
(COLOR) (AGE) (BIRTHPLACE) (CITIZENSHIP)

Washington
(COUNTY)

Bogalusa Alabama Ave. N.R.
(CITY) (STREET) (HOUSE NO.)

ENUMERATED WITH Gardner Warren S.

RELATIONSHIP TO ABOVE Boarder

REMARKS

1920 CENSUS—INDEX
DEPARTMENT OF COMMERCE
BUREAU OF THE CENSUS

A-8

D623

LOUISIANA

Doreston, Pete
(HEAD OF FAMILY)

VOL. 56 E.D. 92

SHEET 9 LINE 72

B 24 Louisiana
(COLOR) (AGE) (BIRTHPLACE) (CITIZENSHIP)

St Landry
(COUNTY)

(CITY) (STREET) (HOUSE NO.)

OTHER MEMBERS OF FAMILY

NAME	RELATIONSHIP	AGE	BIRTHPLACE	CITIZENSHIP
Doreston, Mary	W	26	Louisiana	
— Hildia	D	4	Louisiana	
— Hazel	D	2	Louisiana	
— Alfred	S	1	Louisiana	

1920 CENSUS—INDEX
DEPARTMENT OF COMMERCE
BUREAU OF THE CENSUS

A-1a

U. S. GOVERNMENT PRINTING OFFICE

D622

LOUISIANA

Dreissigacker, Peter
(HEAD OF FAMILY)

VOL. 43 E.D. 222

SHEET 5 LINE 34

W (COLOR) 51 (AGE) Louisiana (BIRTHPLACE) (CITIZENSHIP)

Orleans (COUNTY)

New Orleans (CITY) Tchoupitoulas (STREET) 5205 (HOUSE NO.)

OTHER MEMBERS OF FAMILY

NAME	RELATIONSHIP	AGE	BIRTHPLACE	CITIZENSHIP
Dreissigacker, Mary	W	42	Louisiana	

1920 CENSUS—INDEX
DEPARTMENT OF COMMERCE
BUREAU OF THE CENSUS

A-1a

U. S. GOVERNMENT PRINTING OFFICE

D622

D622

LOUISIANA

Desoches Pierre (INDIVIDUAL) Vol. 63 E.D. 93

Sheet 19 Line 3

W. (COLOR) 38 (AGE) Louisiana (BIRTHPLACE) _____ (NATIONALITY)

Terrebonne (COUNTY)

Houma (CITY) Roussel (STREET) 801 (HOUSE NO.)

ENUMERATED WITH Desoches Eziglia

RELATIONSHIP TO ABOVE Brother

REMARKS _____

1920 CENSUS—INDEX
DEPARTMENT OF COMMERCE
BUREAU OF THE CENSUS

A-3

D 622

LOUISIANA

Derjois, Ralph
(HEAD OF FAMILY)

VOL. 41 E.D. 201

SHEET 13 LINE 43

B 45 Louisiana
(COLOR) (AGE) (BIRTHPLACE) (NATIONALITY)

Orleans
(COUNTY)

New Orleans Howard Rear 2923
(CITY) (STREET) (HOUSE NO.)

OTHER MEMBERS OF FAMILY

NAME	RELATION-SHIP	AGE	BIRTHPLACE	CITIZEN-SHIP
Chapman, Georgia	D	40	Louisiana	

1920 CENSUS—INDEX
DEPARTMENT OF COMMERCE
BUREAU OF THE CENSUS

A-1a

U. S. GOVERNMENT PRINTING OFFICE

D 624

LOUISIANA

Driscoll Ralph
(HEAD OF FAMILY)

VOL. 38 E.D. 133

SHEET 1 LINE 62

W | 28 | Louisiana
(COLOR) | (AGE) | (BIRTHPLACE)

Orleans
(COUNTY)

New Orleans | St Claude Ave | 2708
(CITY) | (STREET) | (HOUSE NO.)

OTHER MEMBERS OF FAMILY

NAME	RELATION-SHIP	AGE	BIRTHPLACE	CITIZEN-SHIP
Driscoll, Rose	W	24	Louisiana	
— Ralph	S	5	Louisiana	

1920 CENSUS—INDEX
DEPARTMENT OF COMMERCE
BUREAU OF THE CENSUS

A-46

D 624

LOUISIANA

Derousel, Raoul (HEAD OF FAMILY)

VOL. 26 E.D. 41

SHEET 12 LINE 5-0

B (COLOR) 45 (AGE) Louisiana (BIRTHPLACE) (CITIZENSHIP)

Lafayette (COUNTY)

(CITY) (STREET) (HOUSE)

OTHER MEMBERS OF FAMILY

NAME	RELATIONSHIP	AGE	BIRTHPLACE	CITIZENSHIP
Derousel, Berte	W	30	Louisiana	

1920 CENSUS—INDEX
DEPARTMENT OF COMMERCE
BUREAU OF THE CENSUS

A-1a

D623

Drukett Robert

LOUISIANA

VOL. 12 E.D. 57

SHEET 1 LINE 69

B. 27 Louisiana

(COLOR) (AGE) (BIRTHPLACE)

Caddo

(COUNTY)

Shreveport Harkin 1504

(CITY) (STREET) (HOUSE NO.)

ENUMERATED WITH Moss, Burther

RELATIONSHIP TO ABOVE Roomer

REMARKS

1920 CENSUS—INDEX
DEPARTMENT OF COMMERCE
BUREAU OF THE CENSUS

A-8

D623

Drysdale, Robert L (HEAD OF FAMILY)

LOUISIANA

VOL. 38 E.D. 132

SHEET 6 LINE 7

W (COLOR) 38 (AGE) Mississippi (BIRTHPLACE) (CITIZENSHIP)

Orleans (COUNTY)

New Orleans (CITY) Royal (STREET) 2505 (HOUSE NO.)

OTHER MEMBERS OF FAMILY

NAME	RELATIONSHIP	AGE	BIRTHPLACE	CITIZENSHIP
Drysdale, Rosa	W	32	Louisiana	
Pepere, Agnes Mrs	Sil L	48	Louisiana	

1920 CENSUS—INDEX
DEPARTMENT OF COMMERCE
BUREAU OF THE CENSUS

A-1a

U. S. GOVERNMENT PRINTING OFFICE

D622

STATE LOUISIANA

Kirskes, Rosa
(INDIVIDUAL)

VOL. 62 E.D. 165

SHEET 9 LINE 70

Mu 26 Louisiana
(COLOR) (AGE) (BIRTHPLACE) (CITIZENSHIP)

West Feliciana
(COUNTY)

(CITY) (STREET) (HOUSE NO.)

ENUMERATED WITH Caldwell, Luke

RELATIONSHIP TO ABOVE Step daughter

REMARKS

1920 CENSUS—INDEX
DEPARTMENT OF COMMERCE
BUREAU OF THE CENSUS

A-2

D624

LOUISIANA

Duval, Rosina

(INDIVIDUAL)

VOL. 41 E. D. 189

SHEET 8 LINE 6

Or (ISLAND) — (WARD) Louisiana (MUNICIPALITY) — (TOWNSHIP)

Orleans (COUNTY)

New Orleans (CITY) Ninth (STREET) 918 (HOUSE NO.)

ENUMERATED WITH Duval, Henry

RELATIONSHIP TO ABOVE Sister

REMARKS

1920 CENSUS—INDEX
DEPARTMENT OF COMMERCE
BUREAU OF THE CENSUS

A-3

U. S. GOVERNMENT PRINTING OFFICE (1919)

D624

D624

LOUISIANA

Drexler, S. L. (INDIVIDUAL)

VOL. 28 E.D. 45

SHEET 5 LINE 65

W (COLOR) 44 (AGE) Missouri (BIRTHPLACE) (CITIZENSHIP)

La Fourche (COUNTY)

Thibodaux (CITY) St Philip (STREET) 701 (HOUSE NO.)

ENUMERATED WITH Drexler, Joseph L

RELATIONSHIP TO ABOVE Brocher

REMARKS

1920 CENSUS—INDEX
DEPARTMENT OF COMMERCE
BUREAU OF THE CENSUS

A-3

D623

LOUISIANA

D623

LOUISIANA

Dorsett Samuel N (HEAD OF FAMILY)

VOL. 6 E.D. 29

SHEET 1 LINE 95

W (COLOR) 71 (AGE) Georgia (BIRTHPLACE) (CITIZENSHIP)

Beauregard (COUNTY)

De Ridder (CITY) Royal (STREET) — (HOUSE NO.)

OTHER MEMBERS OF FAMILY

NAME	RELATIONSHIP	AGE	BIRTHPLACE	CITIZENSHIP
Dorsett Mabel M	W	31	Louisiana	

1920 CENSUS—INDEX
DEPARTMENT OF COMMERCE
BUREAU OF THE CENSUS

A-1a

U. S. GOVERNMENT PRINTING OFFICE

D623

LOUISIANA

Darracott Seisel (Dr) (HEAD OF FAMILY)

VOL. 5 E.D. 2

SHEET 2 LINE 92

W (COLOR) 27 (AGE) Georgia (BIRTHPLACE)

(CITIZEN OR NOT)

Avoyelles (CO. NTY.)

Marksville (CITY) Main (STREET)

(HOUSE NO.)

OTHER MEMBERS OF FAMILY

NAME	RELATION-SHIP	AGE	BIRTHPLACE	CITIZEN OR NOT
Darracott, Lillie	W	24	Louisiana	

1920 CENSUS—INDEX
DEPARTMENT OF COMMERCE
BUREAU OF THE CENSUS

A-18

D624

LOUISIANA

D624

LOUISIANA

Daigle, Sing (HEAD OF FAMILY)

VOL. 23 E.D. 65

SHEET 10 LINE 64

(COLOR) (AGE) Louisiana (BIRTHPLACE) (CITIZENSHIP)

Iberville (COUNTY)

Iberville (CITY) (STREET) (HOUSE NO.)

OTHER MEMBERS OF FAMILY

NAME	RELATIONSHIP	AGE	BIRTHPLACE	CITIZENSHIP
Johnson, Mary	W	47	Louisiana	

See Daigle, Sing

1920 CENSUS INDEX
DEPARTMENT OF COMMERCE
BUREAU OF THE CENSUS

A-1a

D 624

LOUISIANA

[redacted]

Driscoll Theadore
(INDIVIDUAL)

VOL. 82 E.D. 5

SHEET 16 LINE 17

W M 21 Louisiana
(COLOR) (AGE) (BIRTHPLACE)

Orleans
(COUNTY)

New Orleans Coliseum 1778
(CITY) (STREET) (HOUSE NO.)

ENUMERATED WITH Young Womens Christian Association Boarding Home

RELATIONSHIP TO ABOVE Not Reported.

REMARKS

1920 CENSUS—INDEX
DEPARTMENT OF COMMERCE
BUREAU OF THE CENSUS

A-6

D621

STATE LOUISIANA

Daresbourg, Theredore (INDIVIDUAL) VOL. 16 E.D. 36

SHEET 41 LINE 63

Mu (COLOR) 12 (AGE) Louisiana (BIRTHPLACE) (CITIZENSHIP)

East Baton Rouge (COUNTY)

South Baton Rouge (CITY) Reddy (STREET) — (HOUSE NO.)

ENUMERATED WITH Daresbourg, Leslie

RELATIONSHIP TO ABOVE Brother

REMARKS

1920 CENSUS—INDEX
DEPARTMENT OF COMMERCE
BUREAU OF THE CENSUS

D623

STATE LOUISIANA

Dexter, Thomas (HEAD OF FAMILY)

VOL 2s E.D. 35

SHEET 9 LINE 23

W (COLOR) 65 (AGE) Mississippi (BIRTHPLACE)

Franklin (COUNTY)

(CITY) (STREET) (HOUSE NO.)

OTHER MEMBERS OF FAMILY

NAME	RELATION-SHIP	AGE	BIRTHPLACE	CITIZEN-SHIP
Dexter, Lucy	w	67	Louisiana	
Lowery, Lula	NK	18	Mississippi	

1920 CENSUS—INDEX
DEPARTMENT OF COMMERCE
BUREAU OF THE CENSUS

A-1a

D624

Deraussel, Thony
(HEAD OF FAMILY)

STATE LOUISIANA

VOL. 26 E.D. 40

SHEET 4 LINE 39

B 39 Louisiana
(COLOR) (AGE) (BIRTHPLACE) (CITIZENSHIP)

Lafayette
(COUNTY)

(CITY) (STREET) (HOUSE NO.)

OTHER MEMBERS OF FAMILY

NAME	RELATIONSHIP	AGE	BIRTHPLACE	CITIZENSHIP
Deraussel Marry	W	33	Louisiana	
— Anthony	S	15	Louisiana	
— Mable	D	12	Louisiana	

1920 CENSUS—INDEX
DEPARTMENT OF COMMERCE
BUREAU OF THE CENSUS

A-1a

D623

LOUISIANA

Dewhurst Tilley E. (INDIVIDUAL)

VOL. 41 E.D. 195

SHEET 6 LINE 23

W (COLOR) 33 (AGE) Louisiana (BIRTHPLACE) (CITIZENSHIP)

Orleans (COUNTY)

New Orleans (CITY) Baronne (STREET) 2828 (HOUSE NO.)

ENUMERATED WITH Dewhurst George J.

RELATIONSHIP TO ABOVE Sister

REMARKS

1920 CENSUS—INDEX
DEPARTMENT OF COMMERCE
BUREAU OF THE CENSUS

A-2

U. S. GOVERNMENT PRINTING OFFICE

D623

Dragotta, Tom
(HEAD OF FAMILY)

LOUISIANA

VOL. 58 E.D. 122

SHEET 2 LINE 61

W 45 Italy 1886 al-
(COLOR) (AGE) (BIRTHPLACE) (CITIZENSHIP)

Tangipahoa
(COUNTY)

Independence
(CITY)

(STREET) (HOUSE NO.)

OTHER MEMBERS OF FAMILY

NAME	RELATION-SHIP	AGE	BIRTHPLACE	CITIZEN-SHIP
Dragotta, Alter	W	42	Louisiana	
- Julia	D	13	Louisiana	
- Lina	D	10	Louisiana	
- Joseph	S	6	Louisiana	

1920 CENSUS—INDEX
DEPARTMENT OF COMMERCE
BUREAU OF THE CENSUS

A-1 a

D624

Deroueil, Valcour
(INDIVIDUAL)

LOUISIANA

VOL. 55 E.D. 85

SHEET 16 LINE 91

W (COLOR) 78 (AGE) Louisiana (BIRTHPLACE)

St. Landry (COUNTY)

(CITY) (STREET) (HOUSE NO.)

ENUMERATED WITH Hidalgo, John B.

RELATIONSHIP TO ABOVE Father-in-law

REMARKS

1920 CENSUS—INDEX
DEPARTMENT OF COMMERCE
BUREAU OF THE CENSUS

see Deroueil, Valcour

D624

LOUISIANA

[redacted]

Deroseil, Valcour

(INDIVIDUAL)

VOL. 55 E.D. 85

SHEET 16 LINE 92

W (COLOR) 78 (AGE) Louisiana (BIRTHPLACE)

St. Landry (COUNTY)

(CITY) (STREET) (HOUSE NO.)

ENUMERATED WITH Hidalgo, John B.

RELATIONSHIP TO ABOVE Father-in-law

REMARKS

1920 CENSUS—INDEX
DEPARTMENT OF COMMERCE
BUREAU OF THE CENSUS

see Deroseil, Valcour

D 624

LOUISIANA

Dressly, Valentine (INDIVIDUAL)

VOL. 41 E.D. 189

SHEET 2 LINE 45

W (COLOR) 41 (AGE) Louisiana (BIRTHPLACE) (CITIZENSHIP)

Orleans (COUNTY)

New Orleans (CITY) Eighth (STREET) 917 (HOUSE NO.)

ENUMERATED WITH Miller, Louisa (Mrs)

RELATIONSHIP TO ABOVE Brother

REMARKS

1920 CENSUS—INDEX
DEPARTMENT OF COMMERCE
BUREAU OF THE CENSUS

A-2

D624

LOUISIANA

Deruselle, Victor (HEAD OF FAMILY)

VOL. 57 E.D. 67

SHEET 17 LINE 75

d (COLOR) 40 (AGE) Louisiana (BIRTHPLACE) (CITIZENSHIP)

St. Martin (COUNTY)

(CITY) (STREET) (HOUSE NO.)

OTHER MEMBERS OF FAMILY

NAME	RELATIONSHIP	AGE	BIRTHPLACE	CITIZENSHIP
Deruselle, Laure	D	15	Louisiana	
Elena	D	12	Louisiana	
Joseph	D	9	Louisiana	
Lucil	D	7	Louisiana	
Henry	D	4 1/2	Louisiana	

1920 CENSUS—INDEX
DEPARTMENT OF COMMERCE
BUREAU OF THE CENSUS

A-1a

D622

Derges, Villeo
(HEAD OF FAMILY)

LOUISIANA

VOL. 47 E.D. 89

SHEET 22 LINE 77

B (COLOR) 25 (AGE) Louisiana (BIRTHPLACE)

Pointe Coupee (COUNTY)

New Roads (CITY) (STREET) (HOUSE NO.)

OTHER MEMBERS OF FAMILY

NAME	RELATION-SHIP	AGE	BIRTHPLACE	CENSUS-ISM
Derges, Lora	W	27	Louisiana	

1920 CENSUS—INDEX
DEPARTMENT OF COMMERCE
BUREAU OF THE CENSUS

A-48

U. S. GOVERNMENT PRINTING OFFICE

D624

LOUISIANA

De Roussille, Virginia
(INDIVIDUAL)

VOL. 41 E. D. 189

SHEET 11 LINE 9

M (COLOR) 25 (AGE) Louisiana (BIRTHPLACE) (RELATIONSHIP)

Orleans (COUNTY)

New Orleans (CITY) Seventh (STREET) 833 (HOUSE NO.)

ENUMERATED WITH Joseph, Philogene

RELATIONSHIP TO ABOVE Daughter

REMARKS

1920 CENSUS—INDEX
DEPARTMENT OF COMMERCE
BUREAU OF THE CENSUS

A-2

U. S. GOVERNMENT PRINTING OFFICE

D 624

LOUISIANA

Darouselle Volina
(INDIVIDUAL)

VOL. 57 E.D. 63

SHEET 2 LINE 12

Mu (COLOR) 6 (AGE) Louisiana (BIRTHPLACE) (CITIZENSHIP)

W Martins (COUNTY)

(CITY) (STREET) (HOUSE NO.)

ENUMERATED WITH Hypolite, Joseph

RELATIONSHIP TO ABOVE Adopted - Child

REMARKS see Darouselle, Volina

1920 CENSUS—INDEX
DEPARTMENT OF COMMERCE
BUREAU OF THE CENSUS

A-3

U. S. GOVERNMENT PRINTING OFFICE

0624

LOUISIANA

Darouselle, Volina (INDIVIDUAL)

VOL. 57 E.D. 63

SHEET 2 LINE 12

Mu (COLOR) 6 (AGE) Louisiana (BIRTHPLACE) (CITIZENSHIP)

St Martin (COUNTY)

(CITY) (STREET) (HOUSE NO.)

ENUMERATED WITH Hypolite, Josephe

RELATIONSHIP TO ABOVE Adopted-child

REMARKS see Darouselle, Volina

1920 CENSUS—INDEX
DEPARTMENT OF COMMERCE
BUREAU OF THE CENSUS

A-2

U. S. GOVERNMENT PRINTING OFFICE

D624

LOUISIANA

Driskille, W.C. (HEAD OF FAMILY)

VOL. 7 E.D. 2

SHEET 4 LINE 63

W (COLOR) 36 (AGE) Louisiana (BIRTHPLACE) (CITIZENSHIP)

Bienville (COUNTY)

Arcadia (CITY) (STREET) (HOUSE NO.)

OTHER MEMBERS OF FAMILY

NAME	RELATIONSHIP	AGE	BIRTHPLACE	CITIZENSHIP
Driskille, Ollie	W	27	Louisiana	
Terna	D	9	Louisiana	
Emerson	S	8 1/2	Louisiana	
Oscar	B	20	Louisiana	

1920 CENSUS—INDEX
DEPARTMENT OF COMMERCE
BUREAU OF THE CENSUS

A-1a

D 624

LOUISIANA

Driskell W. D. (HEAD OF FAMILY)

VOL. 7 E. D. 2

SHEET 6 LINE 55

W (COLOR) 63 (AGE) Georgia (BIRTHPLACE) (CITIZENSHIP)

Crowell (COUNTY)

Arcadia (CITY) (STREET) (HOUSE NO.)

OTHER MEMBERS OF FAMILY

NAME	RELATIONSHIP	AGE	BIRTHPLACE	CITIZENSHIP
Driskell Emma	W	52	Louisiana	
— Jennie	D	25	Louisiana	
— Mamie	D	23	Louisiana	
— Rosen	S	22	Louisiana	
— Ira	D	21	Louisiana	

1920 CENSUS—INDEX
DEPARTMENT OF COMMERCE
BUREAU OF THE CENSUS

#1 see #2

D

STATE Louisiana

Driskill, W. D.

HEAD OF FAMILY—CONTINUED

OTHER MEMBERS OF FAMILY—CONTINUED

NAME	RELATIONSHIP	AGE	BIRTHPLACE	CITIZENSHIP
Driskill, Emma	D	14	Louisiana	
[illegible]	S	4	Louisiana	
[illegible]	S	1	Louisiana	

1920 CENSUS—INDEX # 2 [illegible]
DEPARTMENT OF COMMERCE
BUREAU OF THE CENSUS

A-1b

U. S. GOVERNMENT PRINTING OFFICE

D623

LOUISIANA

Durst, Wallace E
(INDIVIDUAL)

VOL. 41 E.D. 187

SHEET 4 LINE 40

W (COLOR) 37 (AGE) Mississippi (BIRTHPLACE) (CITIZENSHIP)

Orleans (COUNTY)

New Orleans (CITY) Annunciation (STREET) 3523 (HOUSE NO.)

ENUMERATED WITH Mouledoux, Blanche E.

RELATIONSHIP TO ABOVE Lodgin Law

REMARKS

1920 CENSUS—INDEX
DEPARTMENT OF COMMERCE
BUREAU OF THE CENSUS

A-8

D622

LOUISIANA

Dergeson, Walter
(HEAD OF FAMILY)

VOL. 50 E.D. 128

SHEET 7 LINE 10

W 43 Louisiana
(COLOR) (AGE) (BIRTHPLACE) (CITIZENSHIP)

Red River
(COUNTY)

(CITY) (STREET) (HOUSE NO.)

OTHER MEMBERS OF FAMILY

NAME	RELATIONSHIP	AGE	BIRTHPLACE	CITIZENSHIP
Dergeson, Marie	W	34	Louisiana	
" Millard	S	14	Louisiana	
Earl	S	12	Louisiana	
Lydia	D	11	Louisiana	
Walter	S	9	Louisiana	

1920 CENSUS—INDEX
DEPARTMENT OF COMMERCE
BUREAU OF THE CENSUS

See #2

See Dergeron, Walter

STATE Louisiana

Ferguson, Walter
HEAD OF FAMILY—CONTINUED

OTHER MEMBERS OF FAMILY—CONTINUED

NAME	RELATION-SHIP	AGE	BIRTHPLACE	CITIZEN-SHIP
Ferguson, Clifford	S	3	Louisiana	
" Glen	S	1	Louisiana	
Belala, Frank	B L	24	Louisiana	

1920 CENSUS—INDEX
DEPARTMENT OF COMMERCE
BUREAU OF THE CENSUS

Ward #1

A-10

U. S. GOVERNMENT PRINTING OFFICE

D0633

LOUISIANA

[redacted]

Dewhurst, William (INDIVIDUAL) VOL. 44 E.D. 269

SHEET 29 LINE 18

M (MALE OR FEMALE) 7 (AGE) Louisiana (BIRTHPLACE) (NATIONALITY)

Orleans (COUNTY)

New Orleans (CITY) Spruce (STREET) 8 P.3 (HOUSE NO.)

ENUMERATED WITH Brown, Fredrick

RELATIONSHIP TO ABOVE Grandson

REMARKS

1920 CENSUS—INDEX
DEPARTMENT OF COMMERCE
BUREAU OF THE CENSUS

A-3

U. S. GOVERNMENT PRINTING OFFICE 1 [illegible]

D 623

LOUISIANA

Drysdale, William

VOL. 42 E.D. 3-11

SHEET ____ LINE 44

W | 2 | Louisiana | ____

(COLOR) | (AGE) | (BIRTHPLACE) | (NATURALIZATION)

Orleans

(COUNTY)

New Orleans | Perrier | 3820

(CITY) | (STREET) | (HOUSE NO.)

ENUMERATED WITH Sadler, W. L.

RELATIONSHIP TO ABOVE Grandson

REMARKS

1920 CENSUS—INDEX
DEPARTMENT OF COMMERCE
BUREAU OF THE CENSUS

A-8

D 623

Dewhurst, William F.
(NAME OF FAMILY)

STATE LOUISIANA
VOL. 58 E.D. 125
SHEET 22 LINE 72

W (COLOR) 50 (AGE) Mississippi (BIRTHPLACE) (CITIZENSHIP)

Tangipahoa (COUNTY)
Hammond (CITY)
(STREET) (HOUSE NO.)

OTHER MEMBERS OF FAMILY

NAME	RELATIONSHIP	AGE	BIRTHPLACE	CITIZENSHIP
Dewhurst, Indiana	W	45	Louisiana	

1920 CENSUS—INDEX
DEPARTMENT OF COMMERCE
BUREAU OF THE CENSUS

A-16

D624

Driscoll, Wm J

LOUISIANA

VOL. 32 E.D. 29

SHEET 5C LINE 33

W 24 Louisiana

Orleans

New Orleans

ENUMERATED WITH SS Lake Fisher

RELATIONSHIP TO ABOVE Crew

REMARKS

1920 CENSUS—INDEX
DEPARTMENT OF COMMERCE
BUREAU OF THE CENSUS

D623

LOUISIANA

Draughter, Willie (INDIVIDUAL)

VOL. 6 E.D. 119

SHEET 2 LINE 58

B (COLOR) 22 (AGED) Louisiana (BIRTHPLACE)

Beauregard (COUNTY)

Merryville (CITY)

ENUMERATED WITH Robason, Willie

RELATIONSHIP TO ABOVE Boarder

REMARKS

1920 CENSUS—INDEX
DEPARTMENT OF COMMERCE
BUREAU OF THE CENSUS

A-8

D622

LOUISIANA

Drake, Willie
(INDIVIDUAL)

VOL. 3 E.D. 7

SHEET 1 LINE 97

Cld 2 Louisiana
(COLOR) (AGE) (BIRTHPLACE)

Ascension
(COUNTY)

Donaldsonville Not reported 602
(CITY) (STREET) (HOUSE NO.)

ENUMERATED WITH Robinson, Ella.

RELATIONSHIP TO ABOVE Son

REMARKS

1920 CENSUS—INDEX
DEPARTMENT OF COMMERCE
BUREAU OF THE CENSUS

D624

LOUISIANA

Daisy Wilmore (INDIVIDUAL)

VOL. 41 E.D. 189

SHEET 2 LINE 44

Wh (COLOR) 51 (AGE) Louisiana (BIRTHPLACE) (NATIONALITY)

Orleans (COUNTY)

New Orleans (CITY) Eighth (STREET) 912 (HOUSE NO.)

ENUMERATED WITH Willie Louise (Mother)

RELATIONSHIP TO ABOVE Sister

REMARKS

1920 CENSUS—INDEX
DEPARTMENT OF COMMERCE
BUREAU OF THE CENSUS

A-3

D623

LOUISIANA

Dorsett, Winnie (INDIVIDUAL)

VOL. 11 E.D. 46

SHEET 13 LINE 12

W (COLOR) 10 (AGE) Louisiana (BIRTHPLACE)

Caddo (COUNTY)

Shreveport (CITY) Marshall (STREET) 1911 (HOUSE NO.)

ENUMERATED WITH Shreveport Training School

RELATIONSHIP TO ABOVE Pupil

REMARKS

1920 CENSUS—INDEX
DEPARTMENT OF COMMERCE
BUREAU OF THE CENSUS

A-3

D 625

LOUISIANA

Derrican (Sister)
(INDIVIDUAL)

VOL. 24 E.D. 24

SHEET 1 LINE 46

N (COLOR) 51 (AGE) Ireland (BIRTHPLACE) - F.R. - (CITIZENSHIP)

Orleans (COUNTY)

New Orleans (CITY) Dryades St. Blvd (STREET) 1107 (HOUSE NO.)

ENUMERATED WITH Marie, Sister

RELATIONSHIP TO ABOVE asst

REMARKS

1920 CENSUS—INDEX
DEPARTMENT OF COMMERCE
BUREAU OF THE CENSUS

A-3

U. S. GOVERNMENT PRINTING OFFICE

D625

LOUISIANA

(INDIVIDUAL)

VOL. 6 E.D. 13

SHEET 11 LINE 3

(COLOR) (AGE) (BIRTHPLACE) (CITIZENSHIP)

(COUNTY)

(CITY) (STREET) (HOUSE NO.)

ENUMERATED WITH

RELATIONSHIP TO ABOVE

REMARKS

1920 CENSUS—INDEX
DEPARTMENT OF COMMERCE
BUREAU OF THE CENSUS

A-3

D625

II 625

LOUISIANA

[illegible]
(HEAD OF FAMILY)

VOL. 34 E.D. 65

SHEET 10 LINE 65

[illegible] (COLOR) [illegible] (AGE) [illegible] (BIRTHPLACE) [illegible] (CITIZENSHIP)

[illegible] (COUNTY)

[illegible] (CITY) [illegible] (STREET) 1719 (HOUSE NO.)

OTHER MEMBERS OF FAMILY

NAME	RELATIONSHIP	AGE	BIRTHPLACE	CITIZENSHIP
[illegible]	[illegible]	[illegible]	Louisiana	
[illegible]	[illegible]	[illegible]	Louisiana	
[illegible]	[illegible]	[illegible]	Louisiana	
[illegible]	[illegible]	[illegible]	Louisiana	

1920 CENSUS—INDEX
DEPARTMENT OF COMMERCE
BUREAU OF THE CENSUS

A-1a

D626

LOUISIANA

Dreygersky, Abe (INDIVIDUAL)

VOL. 32 E.D. 32

SHEET 3 LINE 53

W (COLOR) 37 (AGE) Gretena (BIRTHPLACE) 1903 al. (CITIZENSHIP)

Orleans (COUNTY)

new Orleans (CITY) South Rampart (STREET) 754 (HOUSE NO.)

ENUMERATED WITH Aronowitz, Davis

RELATIONSHIP TO ABOVE Nephew

REMARKS

1920 CENSUS—INDEX
DEPARTMENT OF COMMERCE
BUREAU OF THE CENSUS

A-3

U. S. GOVERNMENT PRINTING OFFICE

D625

D625

LOUISIANA

DERSUEN, ADAM
(HEAD OF FAMILY)

VOL. 1 E.D. 2

SHEET 32A LINE 1

W (COLOR) 22 (AGE) Louisiana (BIRTHPLACE) (CITIZENSHIP)

Acadia (COUNTY)

(CITY) (STREET) (HOUSE NO.)

OTHER MEMBERS OF FAMILY

NAME	RELATIONSHIP	AGE	BIRTHPLACE	CITIZENSHIP
Dersuen, Alida	W	27	Louisiana	
— Louis	S	8	Louisiana	
— Murphy	S	5	Louisiana	
— Maud A	D	1 9/12	Louisiana	

1920 CENSUS—INDEX
DEPARTMENT OF COMMERCE
BUREAU OF THE CENSUS

A-1a

D625

LOUISIANA

D 625

Durkin, Adam
(HEAD OF FAMILY)

STATE LOUISIANA

VOL. 3 E.D. 2

SHEET 11 LINE 49

13 (WARD) 46 (AGE) Louisiana (BIRTHPLACE) (CITIZENSHIP)

Ascension (COUNTY)

— (CITY) — (STREET) — (HOUSE NO.)

OTHER MEMBERS OF FAMILY

NAME	RELATION-SHIP	AGE	BIRTHPLACE	CITIZEN-SHIP
Durkin, Lena	W	42	Louisiana	
Durkin, Selma	D	13	Louisiana	
" Geraldine	D	1/12	Louisiana	

1920 CENSUS—INDEX
DEPARTMENT OF COMMERCE
BUREAU OF THE CENSUS

A-1 E.

U. S. GOVERNMENT PRINTING OFFICE

D 626

LOUISIANA

Doriocourt, Adathe (INDIVIDUAL) Vol. 35 E.D. 103

SHEET 8 LINE 22

W (COLOR) 61 (AGE) Louisiana (BIRTHPLACE) _____

Orleans (COUNTY)

New Orleans (CITY) Bayou Road (STREET) 1912 (HOUSE NO.)

ENUMERATED WITH Doriocourt, Antoine

RELATIONSHIP TO ABOVE Sister

REMARKS _____

1920 CENSUS—INDEX
DEPARTMENT OF COMMERCE
BUREAU OF THE CENSUS

A-3

D626

Durocher, Adolph
(HEAD OF FAMILY)

STATE LOUISIANA

VOL. 53 E.D. 69

SHEET 18 LINE 99

[illegible] (COLOR) [illegible] (AGE) Louisiana (BIRTHPLACE) (CITIZENSHIP)

St. Mary (COUNTY)

(CITY) (STREET) (HOUSE NO.)

OTHER MEMBERS OF FAMILY

NAME	RELATIONSHIP	AGE	BIRTHPLACE	CITIZENSHIP
Durocher, Bridget	W	23	Louisiana	

1920 CENSUS—INDEX
DEPARTMENT OF COMMERCE
BUREAU OF THE CENSUS

A-1a

U. S. GOVERNMENT PRINTING OFFICE

D625

LOUISIANA

D 625

LOUISIANA

Dragon Adrian (HEAD OF FAMILY) VOL. 40 E. D. 185

SHEET 2 LINE 78

W (COLOR) 58 (AGE) Louisiana (BIRTHPLACE) (CITIZENSHIP)

Orleans (COUNTY)

New Orleans (CITY) Third (STREET) 736 (HOUSE NO.)

OTHER MEMBERS OF FAMILY

NAME	RELATIONSHIP	AGE	BIRTHPLACE	CITIZENSHIP
Dragon, Gertrude	W	54	Louisiana	
" Hilda	D	20	Louisiana	
" Margarita	D	19	Louisiana	
" Agnes	D	16	Louisiana	
" Chester	S	15	Louisiana	

1920 CENSUS—INDEX
DEPARTMENT OF COMMERCE
BUREAU OF THE CENSUS

See #2

A-1a

U. S. GOVERNMENT PRINTING OFFICE

STATE Louisiana

Dragon, Adrian
BUREAU OF FAMILY—CONTINUED

OTHER MEMBERS OF FAMILY—CONTINUED

NAME	RELATION-SHIP	AGE	BIRTHPLACE	CITIZEN-SHIP
Dragon, Sidney	S	10	Louisiana	
" Laurena	S	1	Louisiana	

1920 CENSUS—INDEX
DEPARTMENT OF COMMERCE
BUREAU OF THE CENSUS

FH V1

A-4b

D 626

LOUISIANA

Buracher Adrien (HEAD OF FAMILY)

VOL. 38 E.D. 138

SHEET 6 LINE 14

N (COLOR) 27 (AGE) Louisiana (BIRTHPLACE) (CITIZENSHIP)

Orleans (COUNTY)

New Orleans (CITY) Elysian Fields (STREET) (avenue) 1729 (HOUSE NO.)

OTHER MEMBERS OF FAMILY

NAME	RELATIONSHIP	AGE	BIRTHPLACE	CITIZENSHIP
Buracher Gertrude	W	21	Louisiana	
" Ralph	B	17	Louisiana	
" Theresa	S S	43	Louisiana	

1920 CENSUS—INDEX
DEPARTMENT OF COMMERCE
BUREAU OF THE CENSUS

A-1a

U. S. GOVERNMENT PRINTING OFFICE

D 625

Dorcham Albert
(HEAD OF FAMILY)

STATE LOUISIANA
VOL. 51 E.D. 110
SHEET 7 LINE 20

W 74 Louisiana
(COLOR) (AGE) (BIRTHPLACE) (CITIZENSHIP)

Richland
(COUNTY)

(CITY) (STREET) (HOUSE NO.)

OTHER MEMBERS OF FAMILY

NAME	RELATIONSHIP	AGE	BIRTHPLACE	CITIZENSHIP
Dorcham Zelianne	W	72	Louisiana	
— Rufus	S	16	Louisiana	

1920 CENSUS—INDEX
DEPARTMENT OF COMMERCE
BUREAU OF THE CENSUS

see
Dorchane, Albert

A-1a

D 626

LOUISIANA

D626

LOUISIANA

Drager Albert E
(HEAD OF FAMILY)

VOL. 38 E. D. 140

SHEET 19 LINE 21

W 27 Ohio
(COLOR) (AGE) (BIRTHPLACE)

(CITIZENSHIP)

Orleans
(COUNTY)

New Orleans Lafayette Ave 2510
(CITY) (STREET) (HOUSE NO.)

OTHER MEMBERS OF FAMILY

NAME	RELATION-SHIP	AGE	BIRTHPLACE	CITIZEN-SHIP
Drager Genevieve	W	27	Ohio	
— Edna	D	5 4/12	Louisiana	

1920 CENSUS—INDEX
DEPARTMENT OF COMMERCE
BUREAU OF THE CENSUS

A-1a

D 625

LOUISIANA

Darkins Alberts (HEAD OF FAMILY)

VOL. 19 E.D. 62

SHEET 36 LINE 25

B (COLOR) 40 (AGE) Louisiana (BIRTHPLACE) (CITIZENSHIP)

Evangeline (COUNTY)

(CITY) (STREET) (HOUSE NO.)

OTHER MEMBERS OF FAMILY

NAME	RELATIONSHIP	AGE	BIRTHPLACE	CITIZENSHIP
Darkins, Avia	W	36	Louisiana	
" Laste	S	19	Louisiana	
" Pierre	S	17	Louisiana	
" Eula	D	15	Louisiana	
" Rose	D	12	Louisiana	

1920 CENSUS INDEX
DEPARTMENT OF COMMERCE
BUREAU OF THE CENSUS

o/ see 2

A-16

U. S. GOVERNMENT PRINTING OFFICE

STATE Louisiana

Darkins Alberto
(HEAD OF FAMILY—CONTINUED)

OTHER MEMBERS OF FAMILY—CONTINUED

NAME	RELATIONSHIP	AGE	BIRTHPLACE	CITIZENSHIP
Darkins, Ferdie	S	10	Louisiana	
" Alice	D	8	Louisiana	

1920 CENSUS—INDEX
DEPARTMENT OF COMMERCE
BUREAU OF THE CENSUS

to [illegible]

A-1b

U. S. GOVERNMENT PRINTING OFFICE

D 625

LOUISIANA

D 622-

LOUISIANA

Deroyen, Alcide
(HEAD OF FAMILY)

VOL. 47 E. D. 89

SHEET 21 LINE 71

B (COLOR) 60 (AGE) Louisiana (BIRTHPLACE) (NATIVITY OR CITIZENSHIP)

Pointe Coupee (COUNTY)

New Roads (TOWN)

(STREET) (HOUSE NO.)

OTHER MEMBERS OF FAMILY

NAME	RELATION-SHIP	AGE	BIRTHPLACE	CITIZEN-SHIP
Deroyen, Theresa	W	53	Louisiana	
" Evaline	D	37	Louisiana	
" Augustine	D	26	Louisiana	
" Emma	D	23	Louisiana	
" Amelia	D	21	Louisiana	

1920 CENSUS—INDEX
DEPARTMENT OF COMMERCE
BUREAU OF THE CENSUS

A-18

U. S. GOVERNMENT PRINTING OFFICE

#1 see #2

STATE Louisiana

Derozen, Alcide
(HEAD OF FAMILY—CONTINUED)

OTHER MEMBERS OF FAMILY—CONTINUED

NAME	RELATIONSHIP	AGE	BIRTHPLACE	CITIZENSHIP
Derozen, Pauline	D	19	Louisiana	
- Mary	D	11	Louisiana	
- Richard	S	8	Louisiana	
- Mabel	D	4	Louisiana	
- Gladys	D	1 1/12	Louisiana	

1920 CENSUS—INDEX
DEPARTMENT OF COMMERCE
BUREAU OF THE CENSUS

A-1b

U. S. GOVERNMENT PRINTING OFFICE

#2 see #1

D 625

D 625

LOUISIANA

VOL. 44 E. D. 246

SHEET 12 LINE 72

(HEAD OF FAMILY)

(COLOR) (AGE) Louisiana (BIRTHPLACE) (CITIZENSHIP)

(COUNTY)

(CITY) (STREET) 703 (HOUSE NO.)

OTHER MEMBERS OF FAMILY

NAME	RELATION-SHIP	AGE	BIRTHPLACE	CITIZEN-SHIP
			Louisiana	
			Louisiana	
			Louisiana	
			Louisiana	

1920 CENSUS—INDEX
DEPARTMENT OF COMMERCE
BUREAU OF THE CENSUS

A-18

D625

Dorgan, Alfred V.
(INDIVIDUAL)

LOUISIANA
VOL. 42 E.D. 215
SHEET 7 LINE 33

W (COLOR) 38 (AGE) Alabama (BIRTHPLACE) _____ (OTHER)

Orleans
(COUNTY)

New Orleans (CITY) Baronne (STREET) 3441 (HOUSE NO.)

ENUMERATED WITH Halpin, John (Capt)

RELATIONSHIP TO ABOVE Son in law

REMARKS

1920 CENSUS—INDEX
DEPARTMENT OF COMMERCE
BUREAU OF THE CENSUS

A48

D625

LOUISIANA

Dorgan, Alfred V J (INDIVIDUAL)

VOL. 42 ED. 215

SHEET 7 LINE 35

W (COLOR) 3 6/12 (AGE) Louisiana (BIRTHPLACE)

Orleans (COUNTY)

New Orleans (CITY) Baronne (STREET) 3441 (HOUSE NO.)

ENUMERATED WITH Halpin, John (Capt.)

RELATIONSHIP TO ABOVE Grandson

REMARKS

1920 CENSUS—INDEX
DEPARTMENT OF COMMERCE
BUREAU OF THE CENSUS

A-8

U. S. GOVERNMENT PRINTING OFFICE

0625

LOUISIANA

Dorgan Alice
(INDIVIDUAL)

VOL. 42 E.D. 215

SHEET 7 LINE 34

W 32 Louisiana
(COLOR) (AGE) (BIRTHPLACE)

Orleans
(COUNTY)

New Orleans Baronne 347
(CITY) (STREET) (HOUSE NO.)

ENUMERATED WITH Halpin, John (Capt.)

RELATIONSHIP TO ABOVE Daughter

REMARKS

1920 CENSUS—INDEX
DEPARTMENT OF COMMERCE
BUREAU OF THE CENSUS

A-5

D 623

LOUISIANA

Dorson, Allan
(HEAD OF FAMILY)

VOL. 32 E.D. 13

SHEET 1 LINE 25

W | 34 | New Orleans | (NATURALIZATION)

Orleans
(COUNTY)

New Orleans
(CITY)

Melpomene
(STREET)

2821
(HOUSE NO.)

OTHER MEMBERS OF FAMILY

NAME	RELATION-SHIP	AGE	BIRTHPLACE	CITIZEN-SHIP
Dorson, Julia	W	30	New Orleans	

1920 CENSUS—INDEX
DEPARTMENT OF COMMERCE
BUREAU OF THE CENSUS

A-18

D625

LOUISIANA

Durgin Alvin (INDIVIDUAL)

VOL. 45 E.D. 252

SHEET 3 LINE 59

W (COLOR) 25 (AGE) Louisiana (BIRTHPLACE) (CITIZENSHIP)

Orleans (COUNTY)

New Orleans (CITY) Brooklyn Ave (STREET) 718 (HOUSE NO.)

ENUMERATED WITH Beckett, Blanche

RELATIONSHIP TO ABOVE Son-in-Law

REMARKS

1920 CENSUS—INDEX
DEPARTMENT OF COMMERCE
BUREAU OF THE CENSUS

A-3

D625

LOUISIANA

Durgin, Alvin Jr. (INDIVIDUAL)

VOL. 45 E.D. 252

SHEET 3 LINE 61

W (COLOR) 2/12 (AGE) Louisiana (BIRTHPLACE) (CITIZENSHIP)

Orleans (COUNTY)

New Orleans (CITY) Brooklyn Ave (STREET) 718 (HOUSE NO.)

ENUMERATED WITH Beckett, Blanche

RELATIONSHIP TO ABOVE Grand-Son

REMARKS

1920 CENSUS—INDEX
DEPARTMENT OF COMMERCE
BUREAU OF THE CENSUS

A-3

D 626

STATE LOUISIANA

Driggers Amanda (HEAD OF FAMILY)

VOL. 40 E.D. 180

SHEET 1 LINE 69

W (COLOR) 62 (AGE) Florida (BIRTHPLACE) (CITIZENSHIP)

Orleans (COUNTY)

New Orleans (CITY) Second (STREET) 737 (HOUSE NO.)

OTHER MEMBERS OF FAMILY

NAME		RELATIONSHIP	AGE	BIRTHPLACE	CITIZENSHIP
Driggers	Cader	S	35	Florida	
—	David	S	38	Florida	
—	Cisero	S	25	Florida	
Goodson	Claudia	D	38	Florida	
—	Edna	[illegible]	14	Florida	

1920 CENSUS INDEX
DEPARTMENT OF COMMERCE
BUREAU OF THE CENSUS

A-1a

STATE Louisiana

Driggers Amanda
HEAD OF FAMILY—CONTINUED

OTHER MEMBERS OF FAMILY—CONTINUED

NAME	RELATIONSHIP	AGE	BIRTHPLACE	CITIZENSHIP
Gladson Justus	Gl	10	Florida	

1920 CENSUS—INDEX
DEPARTMENT OF COMMERCE
BUREAU OF THE CENSUS

A-1b

D626

LOUISIANA

Durocher Anatole (HEAD OF FAMILY)

VOL. 53 E.D. 70

SHEET 2 LINE 33

[illegible] (COLOR) [illegible] (AGE) Louisiana (BIRTHPLACE) (CITIZENSHIP)

St. Mary (COUNTY)

(CITY) (STREET) (HOUSE NO.)

OTHER MEMBERS OF FAMILY

NAME	RELATIONSHIP	AGE	BIRTHPLACE	CITIZENSHIP
Durocher, Anna	W	29	Louisiana	
[illegible]	D	10	Louisiana	
Georgine	D	8	Louisiana	
Evaine	D	5	Louisiana	
[illegible]dette	D	2 1/12	Louisiana	

1920 CENSUS—INDEX
DEPARTMENT OF COMMERCE
BUREAU OF THE CENSUS

A-1a

U. S. GOVERNMENT PRINTING OFFICE

D 626

LOUISIANA

Dorger, Anna
(INDIVIDUAL)

VOL. 39 E.D. 153
SHEET 3 LINE 96

W (COLOR) 31 (AGE) Louisiana (BIRTHPLACE)

Orleans (COUNTY)
New Orleans (CITY) Dauphine (STREET) 4917 (HOUSE NO.)

ENUMERATED WITH Dirmann, Flora

RELATIONSHIP TO ABOVE Daughter

REMARKS

1920 CENSUS—INDEX
DEPARTMENT OF COMMERCE
BUREAU OF THE CENSUS

A-3

D 625

LOUISIANA

D 625

LOUISIANA

Dragna, Andrew (HEAD OF FAMILY)

VOL. 54 E.D. 83

SHEET 9 LINE 6

W (COLOR) 45 (AGE) Italy (BIRTHPLACE) 1891 Na 190[illegible] (CITIZENSHIP)

St Mary (COUNTY)

Morgan City (CITY) Fourth (STREET) 700 (HOUSE NO.)

OTHER MEMBERS OF FAMILY

NAME	RELATIONSHIP	AGE	BIRTHPLACE	CITIZENSHIP
Dragna, Frances	W	35	Italy	Na
Joseph	S	15	Louisiana	
Mary	D	12	Louisiana	
Camelia	D	10	Louisiana	
Dominick	S	8	Louisiana	

1920 CENSUS INDEX
DEPARTMENT OF COMMERCE
BUREAU OF THE CENSUS

#
see #2

A-18

STATE Louisiana

Pagna Andrew

BUREAU OF FAMILY—CONTINUED

OTHER MEMBERS OF FAMILY—CONTINUED

NAME	RELATION-SHIP	AGE	BIRTHPLACE	CITIZEN-SHIP
Pagna, Lucy	D	5	Louisiana	
Sam	S	2/12	Louisiana	

1920 CENSUS—INDEX
DEPARTMENT OF COMMERCE
BUREAU OF THE CENSUS

A-4 b

D 623

LOUISIANA

Dorsom Andrew
(HEAD OF FAMILY)

VOL. 17 E. D. 32

SHEET 24 LINE 72

B — 54 Louisiana
(COLOR) (AGE) (BIRTHPLACE)

East Baton Rouge
(COUNTY)

(CITY) (STREET) (HOUSE NO.)

OTHER MEMBERS OF FAMILY

NAME	RELATION-SHIP	AGE	BIRTHPLACE	CITIZEN-SHIP
Dorsom Virginia	W	50	Louisiana	
- Rachel	D	16	Louisiana	
- Clive	D	14	Louisiana	
- Andrew	S	7	Louisiana	
Woods, Augustus	Gd	9	Louisiana	

1920 CENSUS—INDEX
DEPARTMENT OF COMMERCE
BUREAU OF THE CENSUS

#, see 2

A-15

U. S. GOVERNMENT PRINTING OFFICE

STATE Louisiana

Dorson, Andrew
HEAD OF FAMILY—CONTINUED

OTHER MEMBERS OF FAMILY—CONTINUED

NAME	RELATION-SHIP	AGE	BIRTHPLACE	CITIZEN-SHIP
Woods, Henry	Gd	5	Louisiana	
" Caroline	GD	2/12	Louisiana	
Dorson, Sarah	M	90	Louisiana	

1920 CENSUS—INDEX
DEPARTMENT OF COMMERCE
BUREAU OF THE CENSUS

2 sec 1

A-1-b

D625

LOUISIANA

Draughon, Anita, B
(INDIVIDUAL)

VOL. 44 E.D. 241

SHEET 13 LINE 55

W (COLOR) 14 (AGE) Louisiana (BIRTHPLACE) (CITIZENSHIP)

Orleans (COUNTY)

New Orleans (CITY) Eleonore (STREET) 734 (HOUSE NO.)

ENUMERATED WITH Weiss, John, W.

RELATIONSHIP TO ABOVE Step-daughter

REMARKS

1920 CENSUS—INDEX
DEPARTMENT OF COMMERCE
BUREAU OF THE CENSUS

A-2

D625

LOUISIANA

Derchmann, Anna (INDIVIDUAL) VOL. 32 E.D. 57

SHEET 10 LINE 18

W (COLOR) 22 (AGE) La (BIRTHPLACE) _____

Orleans (COUNTY)

New Orleans (CITY) Bourbon (STREET) 362A (HOUSE NO.)

ENUMERATED WITH Bader, Annette

RELATIONSHIP TO ABOVE Sister

REMARKS _____

1920 CENSUS—INDEX
DEPARTMENT OF COMMERCE
BUREAU OF THE CENSUS

A-8

D625

LOUISIANA

Doersom, Anna, M.
(INDIVIDUAL)

VOL. 44 E.D. 242

SHEET 7 LINE 28

W 79 Pennsylvania
(COLOR) (AGE) (BIRTHPLACE) (CITIZENSHIP)

Orleans
(COUNTY)

New Orleans Henry Clay Ave 962
(CITY) (STREET) (HOUSE NO.)

ENUMERATED WITH Louisiana Retreat

RELATIONSHIP TO ABOVE Associate

REMARKS

1920 CENSUS—INDEX
DEPARTMENT OF COMMERCE
BUREAU OF THE CENSUS

A-3

D 625

Darcangelo, Annie
(INDIVIDUAL)

LOUISIANA

VOL. 36 E.D. 80

SHEET 12 LINE 32

W (COLOR) 63 (AGE) Italy (BIRTHPLACE) 1899 (BIRTH DATE)

Orleans
(COUNTY)

New Orleans (CITY) St Ann (STREET) 122 (HOUSE NO.)

ENUMERATED WITH Darcangelo, Frank

RELATIONSHIP TO ABOVE Mother

REMARKS

1920 CENSUS—INDEX
DEPARTMENT OF COMMERCE
BUREAU OF THE CENSUS

A-2

D625

LOUISIANA

Dirson (INDIVIDUAL) Annie

VOL. 66 E.D. 133

SHEET 1 LINE 97

W (COLOR) 46 (AGE) Mississippi (BIRTHPLACE)

Webster (COUNTY)

— (CITY) — (STREET) — (HOUSE NO.)

ENUMERATED WITH Dirson John

RELATIONSHIP TO ABOVE Sister

REMARKS

1920 CENSUS—INDEX
DEPARTMENT OF COMMERCE
BUREAU OF THE CENSUS

A-3

D625

Deraisax, Antelme
(HEAD OF FAMILY)

LOUISIANA
VOL. 43 E.D. 229
SHEET 23 LINE 39

B 27 Louisiana
(COLOR) AGE (BIRTHPLACE) NATURALIZATION

Orleans
(COUNTY)
New Orleans South Franklin 4615
(CITY) (STREET) (HOUSE NO.)

OTHER MEMBERS OF FAMILY

NAME	RELATION-SHIP	AGE	BIRTHPLACE	UNEMPLOYED
Deraisax, Mabel	W	25	Louisiana	

1920 CENSUS—INDEX
DEPARTMENT OF COMMERCE
BUREAU OF THE CENSUS

A-46

625-

Dorgan, Antoine
(HEAD OF FAMILY)

LOUISIANA
VOL. 47 E.D. 88
SHEET 1 LINE 29

Mu 50 Louisiana
(COLOR) (AGE) (BIRTHPLACE)

Pointe Coupee
(COUNTY)

(CITY) (STREET) (HOUSE NO.)

OTHER MEMBERS OF FAMILY

NAME	RELATION-SHIP	AGE	BIRTHPLACE	CITIZEN-SHIP
Dorgan, Noelie	W	43	Louisiana	
" Henry	S	19	Louisiana	
" Berthe	S	17	Louisiana	
" Theovile	S	14	Louisiana	
" Thelia	D	8	Louisiana	

1920 CENSUS—INDEX
DEPARTMENT OF COMMERCE
BUREAU OF THE CENSUS

A-16

D 626

LOUISIANA

Doriocourt, Antoine (HEAD OF FAMILY) VOL. 35 E.D. 103

SHEET 8 LINE 21

W (COLOR) 42 (AGE) Louisiana (BIRTHPLACE) (CITIZENSHIP)

Orleans (COUNTY)

New Orleans (CITY) Bayou Road (STREET) 1912 (HOUSE NO.)

OTHER MEMBERS OF FAMILY

NAME	RELATIONSHIP	AGE	BIRTHPLACE	CITIZENSHIP
Doriocourt, Adolphe	Si	61	Louisiana	
——— Marie	Si	39	Louisiana	
——— Charles	N	22	Louisiana	
——— Marie	Ni	18	Louisiana	
Kennedy, Fernand	Si	42	Louisiana	

1920 CENSUS—INDEX
DEPARTMENT OF COMMERCE
BUREAU OF THE CENSUS

A-1a

U. S. GOVERNMENT PRINTING OFFICE

D 625

LOUISIANA

Darkin, Antoine (HEAD OF FAMILY)

VOL. 27 E.D. 75

SHEET 14 LINE 77

B (COLOR) 27 (AGE) Louisiana (BIRTHPLACE) (CITIZENSHIP)

Jefferson Davis (COUNTY)

Jennings (CITY) NR (STREET) NR (HOUSE NO.)

OTHER MEMBERS OF FAMILY

NAME	RELATIONSHIP	AGE	BIRTHPLACE	CITIZENSHIP
Darkin, Mary	H	35	Louisiana	
— Louisiana Z	D	16	Louisiana	
— Perry	S	15	Louisiana	

1920 CENSUS—INDEX
DEPARTMENT OF COMMERCE
BUREAU OF THE CENSUS

A-1a

D 625

LOUISIANA

D625

Dargan, Armon
(HEAD OF FAMILY)

LOUISIANA

VOL. 41 E.D. 85

SHEET 4 LINE 86

B | 45 | Louisiana
(COLOR) | (AGE) | (BIRTHPLACE)

Pointe Coupee
(COUNTY)

(CITY) | (STREET) | (HOUSE NO.)

OTHER MEMBERS OF FAMILY

NAME	RELATION-SHIP	AGE	BIRTHPLACE	CITIZEN-SHIP
Dargan, ~~Adolphine~~ Adeline	W	43	Louisiana	
- Adele	D	14	Louisiana	
- Everline	D	9	Louisiana	
- Walter	S	10	Louisiana	

1920 CENSUS—INDEX
DEPARTMENT OF COMMERCE
BUREAU OF THE CENSUS

A-46

U. S. GOVERNMENT PRINTING OFFICE

D620-

LOUISIANA

Dragon, Arthur
(HEAD OF FAMILY)

VOL. 21 E.D. 22

SHEET 1 LINE 28

W 36 Louisiana
(COLOR) (AGE) (BIRTHPLACE)

Vermilion
(COUNTY)

(CITY) (STREET) (HOUSE NO.)

OTHER MEMBERS OF FAMILY

NAME	RELATION-SHIP	AGE	BIRTHPLACE	CITIZEN-SHIP
Dragon, Pauline	W	37	Louisiana	
" Eva	D	11	Louisiana	
" Adam	S	9	Louisiana	
" Verda	D	7	Louisiana	
" Thelma	D	4	Louisiana	

1920 CENSUS—INDEX
DEPARTMENT OF COMMERCE
BUREAU OF THE CENSUS

A-16

STATE Louisiana

Dragon, Arthur
(HEAD OF FAMILY—CONTINUED)

OTHER MEMBERS OF FAMILY—CONTINUED

NAME	RELATIONSHIP	AGE	BIRTHPLACE	CITIZENSHIP
Dragon, Marie	D	F	Louisiana	

1920 CENSUS—INDEX
DEPARTMENT OF COMMERCE
BUREAU OF THE CENSUS

A-15

D623

LOUISIANA

D 625-

Dragon Athenese
(HEAD OF FAMILY)

LOUISIANA
VOL. 39 E.D. 142
SHEET 13 LINE 36

W | 50 | Louisiana | | |
(COLOR) | (AGE) | (BIRTHPLACE) | (CITIZENSHIP)

Orleans
(COUNTY)

New Orleans | Rampart | 2508
(CITY) | (STREET) | (HOUSE NO.)

OTHER MEMBERS OF FAMILY

NAME	RELATION-SHIP	AGE	BIRTHPLACE	CITIZEN-SHIP
Dragon, Electa	W	77	Louisiana	
Keith, Mary	D	38	Louisiana	
——, Robert H	S L	38	Louisiana	
—— Agnes	D	17	Louisiana	
—— Robert Jr	S	8	Louisiana	

1920 CENSUS—INDEX
DEPARTMENT OF COMMERCE
BUREAU OF THE CENSUS

A-16

U. S. GOVERNMENT PRINTING OFFICE 1920

D 625

D 625

LOUISIANA

Derosin, August
(INDIVIDUAL)

VOL. 47 E.D. 84

SHEET 10 LINE 11

B (COLOR) 24 (AGE) Louisiana (BIRTHPLACE) (CITIZENSHIP)

Pointe Coupee
(COUNTY)

— (CITY) — (STREET) — (HOUSE NO.)

ENUMERATED WITH Bourgeais, Joe

RELATIONSHIP TO ABOVE Boarder.

REMARKS

1920 CENSUS—INDEX
DEPARTMENT OF COMMERCE
BUREAU OF THE CENSUS

A-3

0625

STATE LOUISIANA

Dorson, Austin
(HEAD OF FAMILY)

VOL. 17 E.D. 24

SHEET 7 LINE 94

B 47 Alabama
(COLOR) (AGE) (BIRTHPLACE)

East Carroll
(COUNTY)

(CITY) (STREET) (HOUSE NO.)

OTHER MEMBERS OF FAMILY

NAME	RELATION-SHIP	AGE	BIRTHPLACE	CITIZEN-SHIP
Dorson, Annie	W	21	Mississippi	
" Essie E	D	3	Alabama	
" Rubie	D	4/12	Louisiana	

1920 CENSUS—INDEX
DEPARTMENT OF COMMERCE
BUREAU OF THE CENSUS

A-16

D 622

LOUISIANA

(HEAD OF FAMILY)

VOL. 9 E. D. 63

SHEET 2 B LINE 36

(COLOR) (AGE) (BIRTHPLACE) (CITIZENSHIP)

(COUNTY)

(CITY) (STREET) (HOUSE NO.)

OTHER MEMBERS OF FAMILY

NAME	RELATION-SHIP	AGE	BIRTHPLACE	CITIZEN-SHIP

1920 CENSUS—INDEX
DEPARTMENT OF COMMERCE
BUREAU OF THE CENSUS

A-1a

U. S. GOVERNMENT PRINTING OFFICE

D 626

LOUISIANA

Durocher, Azulma
HEAD OF FAMILY

VOL. 35 E.D. 66

SHEET 4 LINE 70

W 42 Louisiana
COLOR AGE BIRTHPLACE CITIZENSHIP

New Orleans
CITY

N. Galvez Woodside 213
STREET HOUSE NO.

OTHER MEMBERS OF FAMILY

NAME	RELATIONSHIP	AGE	BIRTHPLACE	CITIZENSHIP
Durocher, Julia	D	25	Louisiana	
Hubert	D	20	Louisiana	
Lee	S	21	Louisiana	
Norman	S	17	Louisiana	
and 2 lodgers				

1920 CENSUS—INDEX
DEPARTMENT OF COMMERCE
BUREAU OF THE CENSUS

A-10

D 625

LOUISIANA

D 625

LOUISIANA

STATE

Grayson, Ben H

(INDIVIDUAL)

VOL. 46 E.D. 93

SHEET 1 LINE 70

W 13 Louisiana

(COLOR) (AGE) (BIRTHPLACE)

Ouachita

(COUNTY)

Monroe Ouachita Ave 214

(CITY) (STREET) (HOUSE NO.)

ENUMERATED WITH Young, Eunice

RELATIONSHIP TO ABOVE Nephew

REMARKS

See Grayson, Ben H

1920 CENSUS—INDEX
DEPARTMENT OF COMMERCE
BUREAU OF THE CENSUS

AB

D 626

LOUISIANA

D626

LOUISIANA

[illegible] Benjamin (HEAD OF FAMILY)

VOL. 39 E. D. 146

SHEET 2 LINE 81

[illegible] (COLOR) [illegible] (AGE) Louisiana (BIRTHPLACE) (CITIZENSHIP)

[illegible] (COUNTY)

[illegible] (CITY) [illegible] (STREET) 732 (HOUSE NO.)

OTHER MEMBERS OF FAMILY

NAME	RELATIONSHIP	AGE	BIRTHPLACE	CITIZENSHIP
[illegible]	W	[illegible]	Louisiana	

1920 CENSUS—INDEX
DEPARTMENT OF COMMERCE
BUREAU OF THE CENSUS

A-1a

D 625

STATE LOUISIANA

Dorcangelo Benne (HEAD OF FAMILY)

VOL. 38 E.D. 138

SHEET 9 LINE 2

W (COLOR) H (AGE) Italy (BIRTHPLACE) 1898 Na 1904 (CITIZENSHIP)

Orleans (COUNTY)

New Orleans (CITY) Mandeville (STREET) 1814 (HOUSE NO.)

OTHER MEMBERS OF FAMILY

NAME	RELATIONSHIP	AGE	BIRTHPLACE	CITIZENSHIP
Dorcangelo Frances	W	34	Italy	Na
Joseph	S	13	Louisiana	
Victor	S	13	Louisiana	
Sam	S	11	Louisiana	

1920 CENSUS—INDEX
DEPARTMENT OF COMMERCE
BUREAU OF THE CENSUS

A-1a

D 625

LOUISIANA

Draughin Bern (HEAD OF FAMILY)

VOL. 15 E.D. 105

SHEET 11 LINE 51

B (COLOR) 38 (AGE) Louisiana (BIRTHPLACE) (CITIZENSHIP)

Desoto (COUNTY)

Fourson (CITY) — (STREET) (HOUSE NO.)

OTHER MEMBERS OF FAMILY

NAME	RELATIONSHIP	AGE	BIRTHPLACE	CITIZENSHIP
Draughin, Nancy	W	32	Louisiana	

1920 CENSUS—INDEX
DEPARTMENT OF COMMERCE
BUREAU OF THE CENSUS

A-1a

D625

LOUISIANA

Deragon Bernard (INDIVIDUAL) VOL. 96 E.D. 89

SHEET 8 LINE 7

B (COLOR) 21 (AGE) Louisiana (BIRTHPLACE) (NATIVITY)

Orleans (COUNTY)

New Orleans (CITY) Toulouse (STREET) 3017 (HOUSE NO.)

ENUMERATED WITH Petty, Dillion

RELATIONSHIP TO ABOVE Son-in Law

REMARKS

1920 CENSUS—INDEX
DEPARTMENT OF COMMERCE
BUREAU OF THE CENSUS

A-8

D625

LOUISIANA

(HEAD OF FAMILY) VOL 57 ED 58

SHEET LINE 20

COLOR AGE BIRTHPLACE CITIZENSHIP

COUNTY

TOWN (STREET) HOUSE NO.

OTHER MEMBERS OF FAMILY

NAME	RELATION SHIP	AGE	BIRTHPLACE	CITIZEN SHIP

1920 CENSUS INDEX
DEPARTMENT OF COMMERCE
BUREAU OF THE CENSUS

A-16

D 625

LOUISIANA

Dorgant, Berthrant
(HEAD OF FAMILY)

VOL. 5 E.D. 4

SHEET 14 LINE 11

W (COLOR) 32 (AGE) Louisiana (BIRTHPLACE)

Avoyelles (COUNTY)

— (CITY) — (STREET) — (HOUSE NO.)

OTHER MEMBERS OF FAMILY

NAME	RELATION-SHIP	AGE	BIRTHPLACE	CITIZEN-SHIP
Dorgant, Nettie	W	30	Louisiana	
— Dion	D	9	Louisiana	
— Rena	D	6	Louisiana	
— Myrtle	D	2	Louisiana	

1920 CENSUS—INDEX
DEPARTMENT OF COMMERCE
BUREAU OF THE CENSUS

A-16

D625

STATE LOUISIANA

Dergin, Bessie (INDIVIDUAL)

VOL. 56 E.D. 105

SHEET 29 LINE 21

Mu (COLOR) 28 (AGE) Louisiana (BIRTHPLACE) _____ (NATIONALITY)

St Landry (COUNTY)

_____ (CITY) _____ (STREET) _____ (HOUSE NO.)

ENUMERATED WITH Godwin, Levy

RELATIONSHIP TO ABOVE Sister

REMARKS _____

1920 CENSUS—INDEX
DEPARTMENT OF COMMERCE
BUREAU OF THE CENSUS

A-2

D 625

LOUISIANA

Dorsineau, Bessie (INDIVIDUAL) VOL. 22 E.D. 20

SHEET 1 LINE 96

B (SEX) 9 (AGE) Louisiana (BIRTHPLACE) _____ (NATIONALITY)

Liberia (CITIZENSHIP)

New Iberia (CITY) Washington (COUNTY) 626 (FAMILY VISIT)

ENUMERATED WITH Shurpet, Albert

RELATIONSHIP TO ABOVE Grand daughter

REMARKS _____

1920 CENSUS—INDEX
DEPARTMENT OF COMMERCE
BUREAU OF THE CENSUS

A-3

D625

Dresner Blanche K.
(INDIVIDUAL)

LOUISIANA
VOL. 40 E. D. 173
SHEET 11 LINE 82

W (COLOR) 24 (AGE) Louisiana (BIRTHPLACE) (ATTENDANCE)

Orleans (COUNTY)

New Orleans (CITY) St. Charles Ave. (STREET) 2005 (HOUSE NO.)

ENUMERATED WITH Not reported

RELATIONSHIP TO ABOVE wife

REMARKS Apparently wife of Dresner, Joseph Sheet 11, L. 81

1920 CENSUS—INDEX
DEPARTMENT OF COMMERCE
BUREAU OF THE CENSUS

A-6

D625

LOUISIANA

Darson, Boysie (INDIVIDUAL) VOL. 22 E.D. 114

SHEET 1 LINE 54

B 37 (SEX) Alabama (BIRTHPLACE)

Liberia (COUNTY)

(CITY) (STREET) (HOUSE NO.)

ENUMERATED WITH State Penitentiary

RELATIONSHIP TO ABOVE Inmate

REMARKS

1920 CENSUS—INDEX
DEPARTMENT OF COMMERCE
BUREAU OF THE CENSUS

A-3

D ~~625~~ 625

Dorgan, C. F.
(HEAD OF FAMILY)

STATE LOUISIANA

VOL. 7 E. D. 11

SHEET 4 LINE 86

[illegible] (COLOR) [illegible] (AGE) Texas (BIRTHPLACE) (CITIZENSHIP)

Lunville (COUNTY)

(CITY) (STREET) (HOUSE NO.)

OTHER MEMBERS OF FAMILY

NAME	RELATIONSHIP	AGE	BIRTHPLACE	CITIZENSHIP
Dorgan, John C.	S	10	Texas	
White, John	Bo	26	Louisiana	
— George	Bo	19	Louisiana	
Wood, Russel	Bo	62	Mississippi	

1920 CENSUS—INDEX
DEPARTMENT OF COMMERCE
BUREAU OF THE CENSUS

A-1a

U. S. GOVERNMENT PRINTING OFFICE

D 625

LOUISIANA

Dorkins, Carl S (HEAD OF FAMILY)

VOL. 56 E.D. 106

SHEET 30 LINE 96

Mu (COLOR) 23 (AGE) Louisiana (BIRTHPLACE) (CITIZENSHIP)

St Landry (COUNTY)

Eunice (CITY) Main (STREET) (HOUSE NO.)

OTHER MEMBERS OF FAMILY

NAME	RELATIONSHIP	AGE	BIRTHPLACE	CITIZENSHIP
Dorkins [illegible]	[illegible]	[illegible]	Louisiana	
Neville Rosa	Mother	22	Louisiana	

1920 CENSUS—INDEX
DEPARTMENT OF COMMERCE
BUREAU OF THE CENSUS

A-1a

U. S. GOVERNMENT PRINTING OFFICE

D625

STATE LOUISIANA

Doerchane Camille (HEAD OF FAMILY) VOL. 51 E.D. 110

SHEET 6 LINE 58

N (COLOR) 51 (AGE) Louisiana (BIRTHPLACE) (CITIZENSHIP)

[illegible] (COUNTY)

(CITY) (STREET) (HOUSE NO.)

OTHER MEMBERS OF FAMILY

NAME	RELATIONSHIP	AGE	BIRTHPLACE	CITIZENSHIP
Doerchane, Lillie	N	34	Louisiana	
Clarence	S	13	Louisiana	
Clyde	S	10	Louisiana	
Alfred	S	8	Louisiana	
Rose	S	7	Louisiana	

1920 CENSUS—INDEX
DEPARTMENT OF COMMERCE
BUREAU OF THE CENSUS

#1 See #✓

See Douchane, Camille

A-1a

STATE Louisiana

Therchane Comeaux

HEAD OF FAMILY—CONTINUED

OTHER MEMBERS OF FAMILY—CONTINUED

NAME	RELATION-SHIP	AGE	BIRTHPLACE	CITIZEN-SHIP
Therchane Boudreaux	D	5	Louisiana	
Gladys	D	3	Louisiana	
Everfeat	D	1	Louisiana	

1920 CENSUS—INDEX
DEPARTMENT OF COMMERCE
BUREAU OF THE CENSUS

#1

A-1 b

D626

Dorzier, Carlos
(HEAD OF FAMILY)

LOUISIANA

VOL. 39 E.D. 162

SHEET 30 LINE 86

B (COLOR) 45 (AGE) Louisiana (BIRTHPLACE) (CITIZENSHIP)

Orleans (COUNTY)

New Orleans (CITY) NR (STREET) 1115 (HOUSE NO.)

OTHER MEMBERS OF FAMILY

NAME	RELATIONSHIP	AGE	BIRTHPLACE	CITIZENSHIP
Dorzier, Ophelia	W	40	Louisiana	

1920 CENSUS—INDEX
DEPARTMENT OF COMMERCE
BUREAU OF THE CENSUS

A-1a

U. S. GOVERNMENT PRINTING OFFICE

D26 D626

LOUISIANA

Dougherty (HEAD OF FAMILY) Catherine

VOL. 40 E.D. 164

SHEET 3 LINE 90

W (COLOR) 61 (AGE) Louisiana (BIRTHPLACE) (CITIZENSHIP)

Orleans (COUNTY)

New Orleans (CITY) Josephine (STREET) 446 (HOUSE NO.)

OTHER MEMBERS OF FAMILY

NAME	RELATION-SHIP	AGE	BIRTHPLACE	CITIZEN-SHIP
Dougherty Patrick	S	39	Louisiana	
" John	S	33	Louisiana	
" Rosa	D	28	Louisiana	
" Mary	D.L.	45	Louisiana	
" Florence	D.C.	17	Louisiana	

1920 CENSUS—INDEX
DEPARTMENT OF COMMERCE
BUREAU OF THE CENSUS

See Dougherty, Catherine

A-16

U. S. GOVERNMENT PRINTING OFFICE

0626

LOUISIANA

Deargeran Charles (HEAD OF FAMILY)

VOL. 64 E.D. 106

SHEET 37 LINE 76

W (COLOR) 31 (AGE) Louisiana (BIRTHPLACE)

Vermilion (COUNTY)

(CITY) (STREET) (HOUSE NO.)

OTHER MEMBERS OF FAMILY

NAME	RELATION-SHIP	AGE	BIRTHPLACE	CROSS-REF
Deargeran Emelie	W	28	Louisiana	
- Warren	S	10	Louisiana	
- Walter	S	8	Louisiana	
- Daniel	S	5	Louisiana	
- Charles	S	3	Louisiana	

1920 CENSUS—INDEX
DEPARTMENT OF COMMERCE
BUREAU OF THE CENSUS

A-16

D626

LOUISIANA

Doriocourt, Charles (INDIVIDUAL)

VOL. 35 E.D. 103

SHEET 8 LINE 24

W (COLOR) 22 (AGE) Louisiana (BIRTHPLACE) (CITIZENSHIP)

Orleans (COUNTY)

New Orleans (CITY) Bayou Road (STREET) 1912 (HOUSE NO.)

ENUMERATED WITH Doriocourt, Antoine

RELATIONSHIP TO ABOVE Nephew

REMARKS

1920 CENSUS—INDEX
DEPARTMENT OF COMMERCE
BUREAU OF THE CENSUS

A-3

U. S. GOVERNMENT PRINTING OFFICE

D626

LOUISIANA

D626

LOUISIANA

[illegible] Charles
(HEAD OF FAMILY)

VOL. 10 E.D. 36

SHEET 38 LINE 100

[illegible] AGE [illegible] BIRTHPLACE [illegible] NOTICE SHIP

[illegible]

OTHER MEMBERS OF FAMILY

NAME	RELATIONSHIP	AGE	BIRTHPLACE	[illegible]
[illegible]	[illegible]	[illegible]	Arkansas	
[illegible]	[illegible]	[illegible]	Louisiana	
[illegible]	M	7	Louisiana	
[illegible]	F	67	South Carolina	
[illegible]	B	[illegible]	Louisiana	

1920 CENSUS—INDEX
DEPARTMENT OF COMMERCE
BUREAU OF THE CENSUS

A-1a

D 625

LOUISIANA

Durgin Charles — VOL. 45 E.D. 258

(HEAD OF FAMILY) — SHEET 18 LINE 67

W — 33 — Louisiana

(COLOR) (AGE) (BIRTHPLACE) (CITIZENSHIP)

Orleans

(COUNTY)

New Orleans — Opelousas Avenue — 103

(CITY) (STREET) (HOUSE NO.)

OTHER MEMBERS OF FAMILY

NAME	RELATION-SHIP	AGE	BIRTHPLACE	CITIZEN-SHIP
Durgin Velma	W	23	Louisiana	
" Alma	D	6	Louisiana	
" Jone	D	4/12	Louisiana	

1920 CENSUS—INDEX
DEPARTMENT OF COMMERCE
BUREAU OF THE CENSUS

A-16

U. S. GOVERNMENT PRINTING OFFICE

D 625

LOUISIANA

Derezin, Charles
(HEAD OF FAMILY)

VOL. 3 ST. D. 106

SHEET 8 LINE 27

W 32 Louisiana
(COLOR) (AGE) (BIRTHPLACE)

Orleans
New Orleans
(CITY)

Ball
(STREET)

2624
(HOUSE NO.)

OTHER MEMBERS OF FAMILY

NAME	RELATION-SHIP	AGE	BIRTHPLACE	CENSUS NOTE
Derezin, angelina	W	30	Louisiana	
Olivia	Si	39	Louisiana	
Louise	Si	37	Louisiana	
Delphine	Si	34	Louisiana	
Marie F.	Si	7	Louisiana	

1920 CENSUS—INDEX
DEPARTMENT OF COMMERCE
BUREAU OF THE CENSUS

Ball

STATE Louisiana

Derezin Charles
HEAD OF FAMILY—CONTINUED

OTHER MEMBERS OF FAMILY—CONTINUED

NAME	RELATION-SHIP	AGE	BIRTHPLACE	CITIZEN-SHIP
Derezin, Howard	Nephew	4 7/12	Louisiana	

1920 CENSUS—INDEX
DEPARTMENT OF COMMERCE
BUREAU OF THE CENSUS

#2 Box #1

U. S. GOVERNMENT PRINTING OFFICE

D 625

Dorsean, Charles
(INDIVIDUAL)

LOUISIANA

VOL. 36 E.D. 81

SHEET 7 LINE 80

W (COLOR) 49 (AGE) Louisiana (BIRTHPLACE) (CITIZENSHIP)

Orleans (COUNTY)

New Orleans (CITY) N Claiborne (STREET) 834 (HOUSE NO.)

ENUMERATED WITH Paternostro, Anthony

RELATIONSHIP TO ABOVE Lodger

REMARKS see Doisean, Charles

1920 CENSUS—INDEX
DEPARTMENT OF COMMERCE
BUREAU OF THE CENSUS

A-3

D625

Forson, Charles
(HEAD OF FAMILY)

LOUISIANA

VOL. 49 E.D. 65

SHEET 52 LINE 80

(COLOR) (AGE) Louisiana (BIRTHPLACE) (CITIZENSHIP)

(COUNTY)

(CITY) (STREET) (HOUSE NO.)

OTHER MEMBERS OF FAMILY

NAME	RELATIONSHIP	AGE	BIRTHPLACE	CITIZENSHIP
Forson, [illegible]	W	47	Louisiana	
[illegible]	[illegible]	23	Louisiana	
[illegible]	[illegible]	17	Louisiana	
Charles W.	[illegible]	16	Louisiana	
[illegible]	[illegible]	13	Louisiana	

1920 CENSUS—INDEX
DEPARTMENT OF COMMERCE
BUREAU OF THE CENSUS

1 add 2

A-1a

U. S. GOVERNMENT PRINTING OFFICE

STATE Louisiana

Person Charles

(HEAD OF FAMILY—CONTINUED)

OTHER MEMBERS OF FAMILY—CONTINUED

NAME	RELATION-SHIP	AGE	BIRTHPLACE	CITIZEN-SHIP

1920 CENSUS—INDEX
DEPARTMENT OF COMMERCE
BUREAU OF THE CENSUS

A-4b

D625

LOUISIANA

Doregant, Charles (INDIVIDUAL) VOL. 42 E.D. 215

SHEET 6 LINE 29

W (COLOR) 25 (AGE) Louisiana (BIRTHPLACE) (CITIZENSHIP)

Orleans (COUNTY)

New Orleans (CITY) Baronne (STREET) 3426 (HOUSE NO.)

ENUMERATED WITH Regner, Kate

RELATIONSHIP TO ABOVE Lodger

REMARKS

1920 CENSUS—INDEX
DEPARTMENT OF COMMERCE
BUREAU OF THE CENSUS

A-3

U. S. GOVERNMENT PRINTING OFFICE

D 625

Dorson Charles
(INDIVIDUAL)

STATE LOUISIANA
VOL. 32 ED. 38
SHEET 12 LINE 43

B (COLOR) 53 (AGE) Mississippi (BIRTHPLACE)

Orleans (COUNTY)

New Orleans (CITY) Howard (STREET) 5-48 (HOUSE NO.)

ENUMERATED WITH Brennan Paul

RELATIONSHIP TO ABOVE Boarder

REMARKS

1920 CENSUS—INDEX
DEPARTMENT OF COMMERCE
BUREAU OF THE CENSUS

A-8

D 626

Dirker, Charles, A
(HEAD OF FAMILY)

LOUISIANA

VOL. 44 E. D. 241

SHEET 1 LINE 64

W (COLOR) 75 (AGE) Louisiana (BIRTHPLACE) (CITIZENSHIP)

Orleans (COUNTY)

New Orleans (CITY) Eleonore (STREET) 827 (HOUSE NO.)

OTHER MEMBERS OF FAMILY

NAME	RELATIONSHIP	AGE	BIRTHPLACE	CITIZENSHIP
Dirker, Florence, J	D	43	Louisiana	
Ehlert, William E	GS	7	Louisiana	

1920 CENSUS—INDEX
DEPARTMENT OF COMMERCE
BUREAU OF THE CENSUS

A-1a

U. S. GOVERNMENT PRINTING OFFICE

D 625

LOUISIANA

Dragon, Charles N (HEAD OF FAMILY)

VOL. 38 E.D. 136

SHEET 6 LINE 48

W (COLOR) 59 (AGE) Louisiana (BIRTHPLACE) (CITIZENSHIP)

Orleans (COUNTY)

New Orleans (CITY) Spain - Upper Side (STREET) 1526 1521 (HOUSE NO.)

OTHER MEMBERS OF FAMILY

NAME	RELATIONSHIP	AGE	BIRTHPLACE	CITIZENSHIP
Dragon, Mary	W	62	Louisiana	
Ferret, Louise	in L	67	Louisiana	

1920 CENSUS—INDEX
DEPARTMENT OF COMMERCE
BUREAU OF THE CENSUS

A-1a

D625

LOUISIANA

Dorson, Charlie
(HEAD OF FAMILY)

VOL. 59 E.D. 100

SHEET 6 LINE 5

B 23 Louisiana
(COLOR) (AGE) (BIRTHPLACE)

St Tammany
(COUNTY)

(CITY) (STREET) (HOUSE NO.)

OTHER MEMBERS OF FAMILY

NAME	RELATION-SHIP	AGE	BIRTHPLACE	CITIZEN-SHIP
Dorson, Dyay	W	20	Louisiana	

1920 CENSUS—INDEX
DEPARTMENT OF COMMERCE
BUREAU OF THE CENSUS

A-16

D626

LOUISIANA

D 626.

LOUISIANA

Druggers, Charley
(INDIVIDUAL)

VOL. 7 E.D. 15
SHEET 4 LINE 47

W (COLOR) 67 (AGE) Georgia (BIRTHPLACE)

Buenville (COUNTY)

(CITY) (STREET) (HOUSE NO.)

ENUMERATED WITH Druggers, Dan A.

RELATIONSHIP TO ABOVE Father

REMARKS

1920 CENSUS—INDEX
DEPARTMENT OF COMMERCE
BUREAU OF THE CENSUS

A-3

1925

Darkins Charley — HEAD OF FAMILY

STATE LOUISIANA

VOL. 94 E.D. 26

SHEET 3 LINE 90

B (COLOR) 24 (AGE) Louisiana (BIRTHPLACE)

Orleans (COUNTY)

New Orleans (CITY) South Robinson (STREET) 1225 (HOUSE NO.)

OTHER MEMBERS OF FAMILY

NAME	RELATION-SHIP	AGE	BIRTHPLACE	CITIZEN-SHIP
Darkins, Olivia	W	20	Louisiana	
and 6 lodgers				

1920 CENSUS—INDEX
DEPARTMENT OF COMMERCE
BUREAU OF THE CENSUS

A-1a

U. S. GOVERNMENT PRINTING OFFICE

D625

LOUISIANA

Darsam Christopher 38 E.D. 132
(HEAD OF FAMILY)

SHEET 6 A LINE 5 A

W 53 Louisiana
(COLOR) (AGE) (BIRTHPLACE) (CITIZENSHIP)

Orleans
(COUNTY)

New Orleans Royal 2449
(CITY) (STREET) (HOUSE NO.)

OTHER MEMBERS OF FAMILY

NAME	RELATIONSHIP	AGE	BIRTHPLACE	CITIZENSHIP
Lucy Alone				

1920 CENSUS—INDEX
DEPARTMENT OF COMMERCE
BUREAU OF THE CENSUS

A-1a

D 625-

LOUISIANA

Darsam Clarence
(INDIVIDUAL)

VOL. 33 E.D. 58

SHEET 4 LINE 60

W (COLOR) 24 (AGE) Louisiana (BIRTHPLACE) (CITIZENSHIP)

Orleans (COUNTY)

new Orleans (CITY) Zilva (STREET) 3833 (HOUSE NO.)

ENUMERATED WITH Darsam, Thoma. J

RELATIONSHIP TO ABOVE Brother

REMARKS

1920 CENSUS—INDEX
DEPARTMENT OF COMMERCE
BUREAU OF THE CENSUS

A-3

D625

LOUISIANA

DRAGON, CLARENCE
(INDIVIDUAL)

VOL. 39 E.D. 149

SHEET 12 LINE 37

W (COLOR) 7 (AGE) Louisiana (BIRTHPLACE) (CITIZENSHIP)

Orleans
(COUNTY)

New Orleans (CITY) Magazine (STREET) 915 (HOUSE NO.)

ENUMERATED WITH Fredrick, Ezibell

RELATIONSHIP TO ABOVE Son

REMARKS Apparently Son to, Dragon, Olivia, Line-Sheet -35- -12

1920 CENSUS—INDEX
DEPARTMENT OF COMMERCE
BUREAU OF THE CENSUS

A-3

D625

D625

LOUISIANA

Jardin Clarence
(HEAD OF FAMILY)

VOL. 50 E. D. 126

SHEET 9 LINE 94

[illegible] (COLOR) [illegible] (AGE) Louisiana (BIRTHPLACE) (CITIZENSHIP)

Red River (COUNTY)

(CITY) (STREET) (HOUSE NO.)

OTHER MEMBERS OF FAMILY

NAME	RELATIONSHIP	AGE	BIRTHPLACE	CITIZENSHIP
Jardin Lula	W	29	Louisiana	
Cadly Ben	R R	75	Louisiana	

1920 CENSUS—INDEX
DEPARTMENT OF COMMERCE
BUREAU OF THE CENSUS

A-1a

U. S. GOVERNMENT PRINTING OFFICE

D625

LOUISIANA

VOL. 37 E.D. 111

SHEET 7 LINE 47

(HEAD OF FAMILY)

(COLOR) (AGE) (BIRTHPLACE) (CITIZENSHIP)

(COUNTY)

(CITY) (STREET) (HOUSE NO.)

OTHER MEMBERS OF FAMILY

NAME	RELATION-SHIP	AGE	BIRTHPLACE	CITIZEN-SHIP

1920 CENSUS—INDEX
DEPARTMENT OF COMMERCE
BUREAU OF THE CENSUS

A-16

U. S. GOVERNMENT PRINTING OFFICE

D626

LOUISIANA

Desargeant Claud
(INDIVIDUAL)

VOL. 64 E.D. 106
SHEET 57 LINE 75

W 5 Louisiana
(COLOR) (AGE) (BIRTHPLACE) (NATIONALITY)

Vermilion
(COUNTY)

(CITY) (STREET) (HOUSE NO.)

ENUMERATED WITH Desargeant, Daniel

RELATIONSHIP TO ABOVE Grand-son

REMARKS

1920 CENSUS—INDEX
DEPARTMENT OF COMMERCE
BUREAU OF THE CENSUS

A-3

D625

LOUISIANA

Durham Claud J. (INDIVIDUAL)

VOL. 6 E.D. 24

SHEET 14 LINE 96

W (COLOR) 12 (AGE) Louisiana (BIRTHPLACE)

Beauregard (COUNTY)

(CITY) (STREET) (HOUSE NO.)

ENUMERATED WITH Whitman, J. M.

RELATIONSHIP TO ABOVE Boarder

REMARKS See Durham, Claud J.

1920 CENSUS—INDEX
DEPARTMENT OF COMMERCE
BUREAU OF THE CENSUS

A-3

D 626

LOUISIANA

Deargenaux Cleora (INDIVIDUAL) Vol. 64 E.D. 106

SHEET 37 LINE 72

W (COLOR) 28 (AGE) Louisiana (BIRTHPLACE) (NATIONALITY)

Vermilion (COUNTY)

(CITY) (STREET) (HOUSE NO.)

ENUMERATED WITH Deargenaux, Daniel

RELATIONSHIP TO ABOVE Daughter-in-law

REMARKS

1920 CENSUS—INDEX
DEPARTMENT OF COMMERCE
BUREAU OF THE CENSUS

A-3

D 625

LOUISIANA

Dorkins, Clifford
(HEAD OF FAMILY)

VOL. 19 E.D. 62

SHEET 30 LINE 54

B. 24 Louisiana
(COLOR) (AGE) (BIRTHPLACE) (CITIZENSHIP)

Evangeline
(COUNTY)

(CITY) (STREET) (HOUSE NO.)

OTHER MEMBERS OF FAMILY

NAME	RELATIONSHIP	AGE	BIRTHPLACE	CITIZENSHIP
Dorkins Amy	W.	21	Louisiana	
✓ Charles	S	3 4/12	Louisiana	

1920 CENSUS—INDEX
DEPARTMENT OF COMMERCE
BUREAU OF THE CENSUS

A-1a

D 625

LOUISIANA

Dorgenois, Clovis (HEAD OF FAMILY)

VOL. 37 E.D. 110

SHEET 2 LINE 68

W Col. (COLOR) 50 (AGE) Louisiana (BIRTHPLACE) (CITIZENSHIP)

Orleans (COUNTY)

New Orleans (CITY) Rampart (STREET) 1930 (HOUSE NO.)

OTHER MEMBERS OF FAMILY

NAME	RELATIONSHIP	AGE	BIRTHPLACE	CITIZENSHIP
Dorgenois Aline	W	38	Louisiana	
Kay, Emma	NR	75	Virginia	

1920 CENSUS—INDEX
DEPARTMENT OF COMMERCE
BUREAU OF THE CENSUS

A-4a

U. S. GOVERNMENT PRINTING OFFICE

V 625

LOUISIANA

VOL. 40 E.D. 164

SHEET 12 LINE 65

Dragon Cora
(HEAD OF FAMILY)

(COLOR)	(AGE)	(BIRTHPLACE)	(CITIZENSHIP)
B	56	Louisiana	

Orleans
(COUNTY)

New Orleans — St Thomas — 2068
(CITY) (STREET) (HOUSE NO.)

OTHER MEMBERS OF FAMILY

NAME	RELATION-SHIP	AGE	BIRTHPLACE	CITIZEN-SHIP
Dragon Albert	S	20	Louisiana	
" Ella	D	15	Louisiana	
" Emile	D	16	Louisiana	

1920 CENSUS—INDEX
DEPARTMENT OF COMMERCE
BUREAU OF THE CENSUS

A-16

U. S. GOVERNMENT PRINTING OFFICE 16—16874

D626

LOUISIANA

Driggers D. E.
(INDIVIDUAL)

VOL. 22 E.D. 29

SHEET 22A LINE 53

W 26 Florida
(COLOR) (AGED) (BIRTHPLACE)

Orleans
(COUNTY)

New Orleans
(CITY)

(STREET)

ENUMERATED WITH S.S. Lake Fernwood Crew

RELATIONSHIP TO ABOVE

REMARKS

1920 CENSUS—INDEX
DEPARTMENT OF COMMERCE
BUREAU OF THE CENSUS

A-2

D626

LOUISIANA

Driggers, Dan N. (HEAD OF FAMILY)

VOL. 7 E.D. 15

SHEET 4 LINE 41

W (COLOR) 43 (AGE) Louisiana (BIRTHPLACE) (CITIZENSHIP)

Bienville (COUNTY)

(CITY) (STREET) (HOUSE NO.)

OTHER MEMBERS OF FAMILY

NAME	RELATIONSHIP	AGE	BIRTHPLACE	CITIZENSHIP
Driggers, Maggie	W	32	Louisiana	
— Alma	S	11	Louisiana	
— Whit	S	9	Louisiana	
— Maude	D	7	Louisiana	
— Maxine	D	1 10/12	Louisiana	

1920 CENSUS—INDEX
DEPARTMENT OF COMMERCE
BUREAU OF THE CENSUS

#1
see #2

A-16

STATE Louisiana

Driggers Dean N.
(HEAD OF FAMILY—CONTINUED)

OTHER MEMBERS OF FAMILY—CONTINUED

NAME	RELATION-SHIP	AGE	BIRTHPLACE	CITIZEN-SHIP
Driggers, Charley	F	67	Georgia	
" Fannie	S M	56	Mississippi	

1920 CENSUS—INDEX
DEPARTMENT OF COMMERCE
BUREAU OF THE CENSUS

#2
see #1

A-48

D ~~626~~ 626

LOUISIANA

Diargeraux Daniel (HEAD OF FAMILY)

VOL. 64 E.D. 106

SHEET 37 LINE 69

W (COLOR) 64 (AGE) Louisiana (BIRTHPLACE) (CITIZENSHIP)

Vermilion (COUNTY)

(CITY) (STREET) (HOUSE NO.)

OTHER MEMBERS OF FAMILY

NAME	RELATIONSHIP	AGE	BIRTHPLACE	CITIZENSHIP
Diargeraux Marie	W	60	Louisiana	
- Paul	S	34	Louisiana	
Eleodora	DL	28	Louisiana	
- Louis	GD	10	Louisiana	
- Ella	GD	8	Louisiana	

1920 CENSUS—INDEX
DEPARTMENT OF COMMERCE
BUREAU OF THE CENSUS

A-1a

U. S. GOVERNMENT PRINTING OFFICE

#See #2

STATE Louisiana

Diargeraux, Daniel
(HEAD OF FAMILY—CONTINUED)

OTHER MEMBERS OF FAMILY—CONTINUED

NAME	RELATIONSHIP	AGE	BIRTHPLACE	CITIZENSHIP
Diargeraux, Claud	G S	5	Louisiana	

1920 CENSUS—INDEX
DEPARTMENT OF COMMERCE
BUREAU OF THE CENSUS

A-1b

#2 see #1

LOUISIANA

D626

LOUISIANA

[redacted]

Driggers, Daughter VOL. 14 E.D. 99
(INDIVIDUAL)

SHEET 1 LINE 71

W 25 Louisiana
(COLOR) (AGE) (BIRTHPLACE) (CITIZENSHIP)

Claiborne
(COUNTY)

(CITY) (STREET) (HOUSE NO.)

ENUMERATED WITH Clifton, Jim

RELATIONSHIP TO ABOVE Niece

REMARKS

1920 CENSUS—INDEX
DEPARTMENT OF COMMERCE
BUREAU OF THE CENSUS

A-2

D 625

Dragon David
(HEAD OF FAMILY)

LOUISIANA
VOL. 38 E.D. 130
SHEET 2 LINE 24

W 53 Louisiana
(COLOR) (AGE) (BIRTHPLACE) (CITIZENSHIP)

Orleans
(COUNTY)

New Orleans Chartres 2235
(CITY) (STREET) (HOUSE NO.)

OTHER MEMBERS OF FAMILY

NAME	RELATIONSHIP	AGE	BIRTHPLACE	CITIZENSHIP
Dragon Malvina	W	43	Louisiana	
— Joseph	S	23	Louisiana	
— Harold	S	18	Louisiana	
— Ethel	D	16	Louisiana	
Dragon Annie	D	20	Louisiana	

1920 CENSUS INDEX
DEPARTMENT OF COMMERCE
BUREAU OF THE CENSUS

A-16

Dragon, David

HEAD OF FAMILY—CONTINUED

STATE LOUISIANA

OTHER MEMBERS OF FAMILY—CONTINUED

NAME	RELATIONSHIP	AGE	BIRTHPLACE	CITIZENSHIP
Casco, Frank	S L	25	Louisiana	
Dragon, Henrietta	D L	19	Louisiana	

1920 CENSUS—INDEX
DEPARTMENT OF COMMERCE
BUREAU OF THE CENSUS

#2 see #1

A-1b

D 625

LOUISIANA

D 625

[redacted]UISIANA

Derezin, Delphine
(INDIVIDUAL)

VOL. 35 E.D. 106

SHEET 9 LINE 1

N (COLOR) 34 (AGE) Louisiana (BIRTHPLACE) (CITIZENSHIP)

Orleans
(COUNTY)

New Orleans (CITY) Bell (STREET) 2620 (HOUSE NO.)

ENUMERATED WITH Derezin, Charles

RELATIONSHIP TO ABOVE Sister

REMARKS

1920 CENSUS—INDEX
DEPARTMENT OF COMMERCE
BUREAU OF THE CENSUS

A-8

U. S. GOVERNMENT PRINTING OFFICE

(D 625

LOUISIANA

(HEAD OF FAMILY)

VOL. 3-9 E.D. 110

SHEET 6 LINE 46

(COLOR) (AGE) (BIRTHPLACE) (CITIZENSHIP)

St Tammany

(COUNTY)

Slidell Cleveland Ave. —

(CITY) (STREET) (HOUSE NO.)

OTHER MEMBERS OF FAMILY

NAME	RELATION-SHIP	AGE	BIRTHPLACE	CITIZEN-SHIP

1920 CENSUS—INDEX
DEPARTMENT OF COMMERCE
BUREAU OF THE CENSUS

A-16

D (D625

LOUISIANA

D D625

LOUISIANA

Dressen, Desire F. (HEAD OF FAMILY)

VOL. 32 E.D. 31

SHEET 8 LINE 47

W 40 Kentucky

(COLOR) (AGE) (BIRTHPLACE) (CITIZENSHIP)

Orleans (COUNTY)

New Orleans Baronne 125

(CITY) (STREET) (HOUSE NO.)

OTHER MEMBERS OF FAMILY Grunewald Hotel

NAME	RELATIONSHIP	AGE	BIRTHPLACE	CITIZENSHIP
Dressen, Idele	W	48	Kentucky	
Garnett, Alice	Nurse	58	Kentucky	

1920 CENSUS—INDEX
DEPARTMENT OF COMMERCE
BUREAU OF THE CENSUS

A-1a

U. S. GOVERNMENT PRINTING OFFICE

D625

D625-

LOUISIANA

Dawson Dewitt
(INDIVIDUAL)

VOL. 24 E.D. 76

SHEET 4 LINE 44

W (COLOR) 34 (AGE) Louisiana (BIRTHPLACE)

Lexington (COUNTY)

(CITY) (STREET) (HOUSE NO.)

ENUMERATED WITH Selman, Robert

RELATIONSHIP TO ABOVE Boarder

REMARKS

See Dawson, Dewitt

1820 CENSUS—INDEX
DEPARTMENT OF COMMERCE
BUREAU OF THE CENSUS

A-8

D ~~625~~ 625

LOUISIANA

Parson, Dinah (HEAD OF FAMILY) VOL. 48 E.D. 58

SHEET ___ LINE 98

(COLOR) (AGE) Louisiana (BIRTHPLACE) (CITIZENSHIP)

Rapides (COUNTY)

Alexandria (CITY) Johnson (STREET) 1040 (HOUSE NO.)

OTHER MEMBERS OF FAMILY

NAME	RELATIONSHIP	AGE	BIRTHPLACE	CITIZENSHIP
Parson, Willie	H	40	Louisiana	

1920 CENSUS—INDEX
DEPARTMENT OF COMMERCE
BUREAU OF THE CENSUS

A-1a

D 625

LOUISIANA

Derukson, Donald
(HEAD OF FAMILY)

VOL. 44 E.D. 242

SHEET 1 LINE 80

W (COLOR) 42 (AGE) Pennsylvania (BIRTHPLACE) (RELATIONSHIP)

Orleans (COUNTY)

New Orleans (CITY) Henry Clay Ave. (STREET) 1311 (HOUSE NO.)

OTHER MEMBERS OF FAMILY

NAME	RELATION-SHIP	AGE	BIRTHPLACE	CITIZEN-SHIP
Derukson, Margaret	W	32	Louisiana	
— Hayden	S	6	Louisiana	
Johnson, Annie	Se	22	Louisiana	

1920 CENSUS—INDEX
DEPARTMENT OF COMMERCE
BUREAU OF THE CENSUS

A-16

D626

LOUISIANA

Drager Dora (HEAD OF FAMILY)

VOL. 40 E.D. 185

SHEET 4 LINE 32

W (COLOR) 75 (AGE) Lagony (BIRTHPLACE) 1853 na 1868 (CITIZENSHIP)

Orleans (COUNTY)

New Orleans (CITY) Fourth (STREET) 712 (HOUSE NO.)

OTHER MEMBERS OF FAMILY

NAME	RELATIONSHIP	AGE	BIRTHPLACE	CITIZENSHIP

1920 CENSUS—INDEX
DEPARTMENT OF COMMERCE
BUREAU OF THE CENSUS

A-1a

B 626.

Broussard, Sarestan
(HEAD OF FAMILY)

LOUISIANA

VOL. 7 2 E.D. 16

SHEET 7 LINE 16

(COLOR) (AGE) Louisiana (BIRTHPLACE) (CITIZENSHIP)

(COUNTY)

(CITY) (STREET) (HOUSE NO.)

OTHER MEMBERS OF FAMILY

NAME	RELATIONSHIP	AGE	BIRTHPLACE	CITIZENSHIP
Broussard, [illegible]	[illegible]	[illegible]	Louisiana	
[illegible]	[illegible]	[illegible]	Louisiana	

1920 CENSUS—INDEX
DEPARTMENT OF COMMERCE
BUREAU OF THE CENSUS

A-1a

U. S. GOVERNMENT PRINTING OFFICE

D 625

LOUISIANA

Dairson, Dorothy
(INDIVIDUAL)

VOL. 34 E.D. 63

SHEET 4 LINE 22

W (COLOR) 27 (AGE) Missouri (BIRTHPLACE) (CITIZENSHIP)

Orleans (COUNTY)

New Orleans (CITY) Conti (STREET) 1022 (HOUSE NO.)

ENUMERATED WITH Adams, Magie

RELATIONSHIP TO ABOVE Roomer

REMARKS

1920 CENSUS—INDEX
DEPARTMENT OF COMMERCE
BUREAU OF THE CENSUS

A-3

D ~~625~~ 623

LOUISIANA

Dargon, E. G. (HEAD OF FAMILY)

VOL. 54 E.D. 80

SHEET 12 LINE 94

W (COLOR) 32 (AGE) Louisiana (BIRTHPLACE) (CITIZENSHIP)

St. Mary (COUNTY)

Patterson (CITY) (STREET) (HOUSE NO.)

OTHER MEMBERS OF FAMILY

NAME	RELATIONSHIP	AGE	BIRTHPLACE	CITIZENSHIP
Dargon, Alice	W	33	Louisiana	
" Jocky	S	12	Louisiana	
— Annabelle	D	10	Louisiana	
— Harold	S	8	Louisiana	
— Bessie Mae	D	2	Louisiana	

1920 CENSUS—INDEX
DEPARTMENT OF COMMERCE
BUREAU OF THE CENSUS

1 Sec #2

A-1a

Largen, E. J.

STATE Louisiana

HEAD OF FAMILY—CONTINUED

OTHER MEMBERS OF FAMILY—CONTINUED

NAME	RELATION-SHIP	AGE	BIRTHPLACE	CITIZEN-SHIP
Largen, Alfie	Son	3	Louisiana	

1920 CENSUS—INDEX
DEPARTMENT OF COMMERCE
BUREAU OF THE CENSUS

School

A-15

0626

[redacted]

D626

[redacted]

STATE

Dargore, Earent
(INDIVIDUAL)

VOL. 47 E.D. 91

SHEET 18 LINE 15

W (COLOR) 22 (AGE) Louisiana (BIRTHPLACE) (CITIZENSHIP)

Pointee Coupee
(COUNTY)

(CITY) (STREET) (HOUSE NO.)

ENUMERATED WITH Hatara, William

RELATIONSHIP TO ABOVE Lodger

REMARKS See

Dargone, Earent

1920 CENSUS INDEX
DEPARTMENT OF COMMERCE
BUREAU OF THE CENSUS

A-3

U. S. GOVERNMENT PRINTING OFFICE

D625

LOUISIANA

STATE

Dargone, Earent (INDIVIDUAL)

VOL. 47 E.D. 91

SHEET 18 LINE 15

W (COLOR) 22 (AGE) Louisiana (BIRTHPLACE) (NATIONALITY)

Pointe Coupee (COUNTY)

— (CITY) — (STREET) — (HOUSE NO.)

ENUMERATED WITH Hatara, William

RELATIONSHIP TO ABOVE Lodger

REMARKS See Dargare, Earent

1930 CENSUS—INDEX
DEPARTMENT OF COMMERCE
BUREAU OF THE CENSUS

A-3

U. S. GOVERNMENT PRINTING OFFICE (1930)

D625

D623-

STATE LOUISIANA

Dunegon, Earl (UNDERLINED)

VOL. 41 E.D. 203

SHEET 18 LINE 48

Col (COLOR) 9 (AGE) Louisiana (BIRTHPLACE) _____ (NATIONALITY)

Orleans (COUNTY)

New Orleans (CITY) Washington (STREET) 3821 (HOUSE NO.)

ENUMERATED WITH Marie, Walter

RELATIONSHIP TO ABOVE Step Son

REMARKS _____

1920 CENSUS—INDEX
DEPARTMENT OF COMMERCE
BUREAU OF THE CENSUS

A-3

U. S. GOVERNMENT PRINTING OFFICE (1919-[illegible])

D 625

STATE LOUISIANA

Dorson, Eddie (NAME OF FAMILY)

VOL 34 E.D. 36

SHEET 8 LINE 16

B (COLOR) 36 (AGE) Louisiana (BIRTHPLACE)

Orleans (COUNTY)

New Orleans (CITY) Clio (STREET) 2616 (HOUSE NO.)

OTHER MEMBERS OF FAMILY

NAME	RELATION-SHIP	AGE	BIRTHPLACE	CITIZEN-SHIP
Dorson, Mary	W	39	Louisiana	
Holonsa, Joe	L	31	Louisiana	

1920 CENSUS—INDEX
DEPARTMENT OF COMMERCE
BUREAU OF THE CENSUS

A-1 a

D 625

STATE Louisiana

Darcontel, Edith
(INDIVIDUAL)

VOL. 25 E.D. 9-4

SHEET 14 LINE 4

W. 35 Louisiana
(COLOR) (AGE) (BIRTHPLACE)

Iberville
(COUNTY)

White Castle
(CITY)

ENUMERATED WITH Darcontel, Guy A.

RELATIONSHIP TO ABOVE Sister

REMARKS

1920 CENSUS—INDEX
DEPARTMENT OF COMMERCE
BUREAU OF THE CENSUS

A-3

D 626

LOUISIANA

D626

STATE LOUISIANA

Derosier Edma (INDIVIDUAL) VOL. 1 E.D. 16

SHEET 12 LINE 32

W (COLOR) 13 (AGE) Louisiana (BIRTHPLACE) (CITIZENSHIP)

Acadia (COUNTY)

— (CITY) — (STREET) — (HOUSE NO.)

ENUMERATED WITH Christ Joseph L

RELATIONSHIP TO ABOVE Cousin

REMARKS

1920 CENSUS—INDEX
DEPARTMENT OF COMMERCE
BUREAU OF THE CENSUS

A-2

D 626

STATE LOUISIANA

Durocher Edman
(HEAD OF FAMILY)

VOL. 53 E.D. 70

SHEET 1 LINE 54

W 49 Louisiana
(COLOR) (AGE) (BIRTHPLACE)

St. Mary
(COUNTY)

(CITY) (STREET) (HOUSE NO.)

OTHER MEMBERS OF FAMILY

NAME	RELATION-SHIP	AGE	BIRTHPLACE	CITIZEN-SHIP
Durocher, Emma J.	W	43	Louisiana	
" Lena E.	D	16	Louisiana	
" Antoine	S	13	Louisiana	
" Charley	S	10	Louisiana	
" Edith	D	7	Louisiana	

1920 CENSUS—INDEX
DEPARTMENT OF COMMERCE
BUREAU OF THE CENSUS

#1 see #2

A-1a

STATE Louisiana

Durocher Edman

HEAD OF FAMILY—CONTINUED

OTHER MEMBERS OF FAMILY—CONTINUED

NAME	RELATION-SHIP	AGE	BIRTHPLACE	CITIZEN-SHIP
Durocher, Mildred	D	17/12	Louisiana	

1920 CENSUS—INDEX
DEPARTMENT OF COMMERCE
BUREAU OF THE CENSUS

#2 see #1

A-15

D 626

D626

LOUISIANA

Driggers, Edna
(INDIVIDUAL)

VOL. 10 E.D. 37

SHEET 1 LINE 69

W (COLOR) 22 (AGE) Texas (BIRTHPLACE) (CITIZENSHIP)

Caddo (COUNTY)

Vivian (CITY) Louisiana Ave (STREET) - (HOUSE NO.)

ENUMERATED WITH Carter, James C

RELATIONSHIP TO ABOVE Housekeeper

REMARKS

1920 CENSUS—INDEX
DEPARTMENT OF COMMERCE
BUREAU OF THE CENSUS

A-8

U. S. GOVERNMENT PRINTING OFFICE

D 625

STATE LOUISIANA

Derosen Edna
(INDIVIDUAL)

VOL. 47 E.D. 89

SHEET 24 LINE 66

B (COLOR) 3 1/12 (AGE) Louisiana (BIRTHPLACE) (CITIZENSHIP)

Pointe Coupee (COUNTY)

New Roads (CITY) — (STREET) — (HOUSE NO.)

ENUMERATED WITH Derosen, Philibert

RELATIONSHIP TO ABOVE Not reported

REMARKS

1920 CENSUS—INDEX
DEPARTMENT OF COMMERCE
BUREAU OF THE CENSUS

A-3

U. S. GOVERNMENT PRINTING OFFICE

D 626

STATE LOUISIANA

D 626

STATE LOUISIANA

Daricourt, Edward
(HEAD OF FAMILY)

VOL. 27 E.D. 141

SHEET 11 LINE 78

W (COLOR) 24 (AGE) Louisiana (BIRTHPLACE) (CITIZENSHIP)

Orleans (COUNTY)

New Orleans (CITY) Laharpe (STREET) 2239 (HOUSE NO.)

OTHER MEMBERS OF FAMILY

NAME	RELATION-SHIP	AGE	BIRTHPLACE	CITIZEN-SHIP
Daricourt, Gladys	W	24	Louisiana	
— Cyril	S	1 10/12	Louisiana	

1930 CENSUS—INDEX
DEPARTMENT OF COMMERCE
BUREAU OF THE CENSUS

A-1a

U. S. GOVERNMENT PRINTING OFFICE (1930)

D626

Dearcrease Edward

(HEAD OF FAMILY)

LOUISIANA

VOL. 17 E. D. 26

SHEET 16 LINE 4

B 47 Louisiana

(COLOR) (AGE) (BIRTHPLACE)

East Carroll

(COUNTY)

(CITY) (STREET) (HOUSE NO.)

OTHER MEMBERS OF FAMILY

NAME	RELATION-SHIP	AGE	BIRTHPLACE	CITIZEN-SHIP

1920 CENSUS—INDEX
DEPARTMENT OF COMMERCE
BUREAU OF THE CENSUS

A-18

626

LOUISIANA

Dorzin Edward
(HEAD OF FAMILY)

VOL. 52 E.D. 26

SHEET 10 LINE 60

B 20 Louisiana
(COLOR) (AGE) (BIRTHPLACE)

St Bernard
(COUNTY)

(CITY) Foxendale Lane N.R.
(STREET) (HOUSE NO.)

OTHER MEMBERS OF FAMILY

NAME	RELATION-SHIP	AGE	BIRTHPLACE	CITIZEN-SHIP
Dorzin, Mary	W	24	Louisiana	
" Mystlie	D	1	Louisiana	
" Dorzin, Edward				

1920 CENSUS—INDEX
DEPARTMENT OF COMMERCE
BUREAU OF THE CENSUS

A-1a

U. S. GOVERNMENT PRINTING OFFICE

D623

LOUISIANA

D625

LOUISIANA

Deroson Edward
(HEAD OF FAMILY)

VOL. 67 E.D. 149

SHEET 3 LINE 17

B 25 Louisiana
(COLOR) (AGE) (BIRTHPLACE) (CITIZENSHIP)

West Baton Rouge
(COUNTY)

(CITY) (STREET) (HOUSE NO.)

OTHER MEMBERS OF FAMILY

NAME	RELATIONSHIP	AGE	BIRTHPLACE	CITIZENSHIP
Deroson, Elvina	W	24	Louisiana	
— Clep	S	7	Louisiana	
— Edwardy	S	4	Louisiana	

1920 CENSUS—INDEX
DEPARTMENT OF COMMERCE
BUREAU OF THE CENSUS

A-1a

U. S. GOVERNMENT PRINTING OFFICE

D625

LOUISIANA

Dreasen, Edward Albert
(INDIVIDUAL)

VOL. 24 E.D. 64

SHEET 20 LINE 25

Mex (COLOR) 41 (AGE) Louisiana (BIRTHPLACE) (CITIZENSHIP)

Orleans (COUNTY)

New Orleans (CITY) Canal (STREET) 431 (HOUSE NO.)

ENUMERATED WITH Not Reported

RELATIONSHIP TO ABOVE lodger

REMARKS

1920 CENSUS—INDEX
DEPARTMENT OF COMMERCE
BUREAU OF THE CENSUS

A-3

D 625

Dorson Eloi
(HEAD OF FAMILY)

STATE Louisiana
VOL. 54 E.D. 82
SHEET 2 LINE 83

B | 35 | Louisiana
(SEX) | (AGE) | (BIRTHPLACE)

St. Mary
(COUNTY)

(CITY) | (STREET) | (HOUSE NO.)

OTHER MEMBERS OF FAMILY

NAME	RELATIONSHIP	AGE	BIRTHPLACE	CITIZENSHIP
Dorson Lynne	W	30	Louisiana	
— Louise	D	8	Louisiana	
— Milton	S	12	Louisiana	
— Jake	S	14	Louisiana	

1920 CENSUS—INDEX
DEPARTMENT OF COMMERCE
BUREAU OF THE CENSUS

A-16

D 625

LOUISIANA

Darsan, Elizabeth (HEAD OF FAMILY) VOL. 39 E.D. 160

SHEET 4 LINE 10

W 68 Louisiana
(COLOR) (AGE) (BIRTHPLACE) (CITIZENSHIP)

Orleans
(COUNTY)

New Orleans St. Claude 3325
(CITY) (STREET) (HOUSE NO.)

OTHER MEMBERS OF FAMILY

NAME	RELATIONSHIP	AGE	BIRTHPLACE	CITIZENSHIP
Gordan, Hyode	GS	26	Louisiana	

1920 CENSUS—INDEX
DEPARTMENT OF COMMERCE
BUREAU OF THE CENSUS

A-1a

U. S. GOVERNMENT PRINTING OFFICE

D 626

D 626

Driggers Ella

LOUISIANA

VOL. 14 E.D. 99

SHEET 1 LINE 20

W 59 Alabama

Claiborne

ENUMERATED WITH Clifton, Jesse

RELATIONSHIP TO ABOVE Sister

REMARKS

1920 CENSUS—INDEX
DEPARTMENT OF COMMERCE
BUREAU OF THE CENSUS

A-3

D-626

Desargeaux Ella
(INDIVIDUAL)

LOUISIANA

VOL. 64 E.D. 106

SHEET 37 LINE 74

W (COLOR) 8 (AGE) Louisiana (BIRTHPLACE) (NATIVITY)

Vermilion (COUNTY)

(CITY) (STREET) (HOUSE NO.)

ENUMERATED WITH Desargeaux, Daniel

RELATIONSHIP TO ABOVE Grand-daughter

REMARKS

1920 CENSUS—INDEX
DEPARTMENT OF COMMERCE
BUREAU OF THE CENSUS

A-2

D 626

Drake Ellex
(HEAD OF FAMILY)

LOUISIANA

VOL. 7 E.D. 5

SHEET 6 LINE 63

B (COLOR) 50 (AGE) Louisiana (BIRTHPLACE)

Iberville (COUNTY)

(CITY) (STREET) (HOUSE NO.)

OTHER MEMBERS OF FAMILY

NAME	RELATIONSHIP	AGE	BIRTHPLACE	CENSUS NOTES
Drake, Lonitica	wife	36	Louisiana	
" Theodore	son	10	Louisiana	
" Nicola	dau	6	Louisiana	

1920 CENSUS—INDEX
DEPARTMENT OF COMMERCE
BUREAU OF THE CENSUS

see Drake

A-16

U. S. GOVERNMENT PRINTING OFFICE

D 125625

Dawson Elsie

(INDIVIDUAL)

LOUISIANA

VOL. 24 E.D. 76

SHEET 2 LINE 57

W (COLOR) 8 (AGE) Louisiana (BIRTHPLACE)

(CITIZENSHIP)

Livingston (COUNTY)

(CITY)

(STREET)

(HOUSE NO.)

ENUMERATED WITH Watts, Marshall

RELATIONSHIP TO ABOVE Boarder

REMARKS

1920 CENSUS—INDEX
DEPARTMENT OF COMMERCE
BUREAU OF THE CENSUS

A-6

U. S. GOVERNMENT PRINTING OFFICE 1—1921

D 625

LOUISIANA

Draughon, Elsie C.
(INDIVIDUAL)

VOL. 44 E.D. 241

SHEET 13 LINE 52

W (COLOR) 19 (AGE) Louisiana (BIRTHPLACE)

Orleans (COUNTY)

New Orleans (CITY) Elsonore (STREET) 734 (HOUSE NO.)

ENUMERATED WITH Weiss, John, Jr.

RELATIONSHIP TO ABOVE Step-Son

REMARKS

1920 CENSUS—INDEX
DEPARTMENT OF COMMERCE
BUREAU OF THE CENSUS

A-3

1625

Drison, Emile
(HEAD OF FAMILY)

STATE LOUISIANA
VOL. 67 E.D. 149
SHEET 2 LINE 13

W (COLOR) 60 (AGE) Louisiana (BIRTHPLACE)
West Baton Rouge (COUNTY)
(CITY) (STREET) (HOUSE NO.)

OTHER MEMBERS OF FAMILY

NAME	RELATION-SHIP	AGE	BIRTHPLACE	CITIZEN-SHIP
Drison, Marthe	W	53	Louisiana	
" Lena	D	25	Louisiana	

1920 CENSUS—INDEX
DEPARTMENT OF COMMERCE
BUREAU OF THE CENSUS

A-1a

D 625

LOUISIANA

Dorion, Emile Jr
(INDIVIDUAL)

VOL. 67 E.D. 149
SHEET 2 LINE 16

W (COLOR) 22 (AGE) Louisiana (BIRTHPLACE)

West Baton Rouge (COUNTY)

(CITY) (STREET) (HOUSE NO.)

ENUMERATED WITH Not reported

RELATIONSHIP TO ABOVE Husband

REMARKS Husband to Dorion, Peart, line 17

1920 CENSUS—INDEX
DEPARTMENT OF COMMERCE
BUREAU OF THE CENSUS

A-5

D 625

STATE LOUISIANA

Doryshney Emile (mrs) VOL 57 E.D. 62
(HEAD OF FAMILY)

SHEET 15 LINE 64

Mu 35 Louisiana
(COLOR) (AGE) (BIRTHPLACE) (CITIZENSHIP)

St. Martins
(COUNTY)

(CITY) (STREET) (HOUSE NO.)

OTHER MEMBERS OF FAMILY

NAME	RELATIONSHIP	AGE	BIRTHPLACE	CITIZENSHIP
Doryshney Emile	S	16	Louisiana	
" Ophelia	D	15	Louisiana	
" Maud	D	7	Louisiana	
" Mary	D	6	Louisiana	

1920 CENSUS—INDEX
DEPARTMENT OF COMMERCE
BUREAU OF THE CENSUS

see Doryshney. Emile (mrs)

A-10

D 625

STATE LOUISIANA

Darcontel, Estelle
(INDIVIDUAL)

VOL. 23 E.D. 54

SHEET 14 LINE 10

H (COLOR) 76 (AGE) Louisiana (BIRTHPLACE) (CITIZENSHIP)

White Castle
(COUNTY)

(CITY) (STREET) (HOUSE NO.)

ENUMERATED WITH Darcontel, Guy. A.

RELATIONSHIP TO ABOVE Aunt.

REMARKS

1920 CENSUS—INDEX
DEPARTMENT OF COMMERCE
BUREAU OF THE CENSUS

A-3

D 626

D 626

Driggers, Ethel
(INDIVIDUAL)

LOUISIANA

VOL. 10 E.D. 37

SHEET 1 LINE 70

W (COLOR) 5 (AGE) Louisiana (BIRTHPLACE)

Caddo (COUNTY)

Vivian (CITY) Louisiana Ave (STREET) (HOUSE NO.)

ENUMERATED WITH Carter, James C

RELATIONSHIP TO ABOVE Not reported

REMARKS

1920 CENSUS—INDEX
DEPARTMENT OF COMMERCE
BUREAU OF THE CENSUS

A-2

D625

LOUISIANA

Darson, Ethel
(INDIVIDUAL)

VOL. 4/1 E.D. 179

SHEET 11 LINE 79

W (COLOR) 22 (AGE) Louisiana (BIRTHPLACE)

Orleans (COUNTY)

New Orleans (CITY) Annunciation (STREET) 3217 (HOUSE NO.)

ENUMERATED WITH Hammond, Frank

RELATIONSHIP TO ABOVE daughter

REMARKS

1920 CENSUS—INDEX
DEPARTMENT OF COMMERCE
BUREAU OF THE CENSUS

A3

D625

Davison, Eugene
(HEAD OF FAMILY)

LOUISIANA

VOL. 24 E.D. 76

SHEET 4 LINE 78

W 33 Louisiana
(COLOR) (AGE) (BIRTHPLACE) (CITIZENSHIP)

Washington
(COUNTY)

(CITY) (STREET) (HOUSE NO.)

OTHER MEMBERS OF FAMILY

NAME	RELATIONSHIP	AGE	BIRTHPLACE	CITIZENSHIP
Davison, Minnie	W	30	Louisiana	
— Stella	D	10	Louisiana	
— Clyde	D	9	Louisiana	
— Mario	D	4	Louisiana	
— Searly	N	17	Louisiana	

1920 CENSUS—INDEX
DEPARTMENT OF COMMERCE
BUREAU OF THE CENSUS

See Davison, Eugene

A-1a

D625

LOUISIANA

Dereseux Eugene
(INDIVIDUAL)

VOL. 16 E.D. 20

SHEET 8 LINE 14

B 55 Louisiana
(COLOR) (AGE) (BIRTHPLACE)

East Baton Rouge
(COUNTY)

Baton Rouge North Boulevard 118
(CITY) (STREET) (HOUSE NO.)

ENUMERATED WITH Valentine, Lizzie

RELATIONSHIP TO ABOVE Lodger

REMARKS

1920 CENSUS—INDEX
DEPARTMENT OF COMMERCE
BUREAU OF THE CENSUS

A-2

D625

Dorsey, Eva (INDIVIDUAL)

LOUISIANA

VOL. 5 E.D. 2

SHEET 6 LINE 87

B (COLOR) 19 (AGE) Louisiana (BIRTHPLACE)

Avoyelles (COUNTY)

Marbaville (CITY) Moreau W (STREET) Dau NR (HOUSE NO.)

ENUMERATED WITH Andrews, Alice

RELATIONSHIP TO ABOVE Boarder

REMARKS

1920 CENSUS—INDEX
DEPARTMENT OF COMMERCE
BUREAU OF THE CENSUS

A-3

D 626.

LOUISIANA

Druggers Fannie
(INDIVIDUAL)

VOL. 7 E.D. 15
SHEET 4 LINE 48

W 56 Mississippi
(COLOR) (AGE) (BIRTHPLACE)

Bienville
(COUNTY)

(CITY) (STREET) (HOUSE NO.)

ENUMERATED WITH Druggers, Dan N.

RELATIONSHIP TO ABOVE Step mother

REMARKS

1920 CENSUS—INDEX
DEPARTMENT OF COMMERCE
BUREAU OF THE CENSUS

A4

D 625

LOUISIANA

Opesner, Fanny

VOL. 41 E.D. 196

SHEET 2 LINE 92

W 37 Austria — NR —

Orleans

New Orleans First 1924

ENUMERATED WITH Bruel, George

RELATIONSHIP TO ABOVE Mother in law

REMARKS

1920 CENSUS—INDEX
DEPARTMENT OF COMMERCE
BUREAU OF THE CENSUS

A-8

D625

LOUISIANA

Darjean Filbut (HEAD OF FAMILY) VOL. 56 E.D. 91

SHEET 8 LINE 22

Mu (COLOR) 39 (AGE) Louisiana (BIRTHPLACE) (CITIZENSHIP)

St Landry (COUNTY)

(CITY) (STREET) (HOUSE NO.)

OTHER MEMBERS OF FAMILY

NAME	RELATIONSHIP	AGE	BIRTHPLACE	CITIZENSHIP
Darjean, Carmelite	W	38	Louisiana	
Emalite	D	16	Louisiana	
Josephine	D	16	Louisiana	
Regena	D	14	Louisiana	
Ellia	S	14	Louisiana	

1920 CENSUS—INDEX
DEPARTMENT OF COMMERCE
BUREAU OF THE CENSUS

1 Lee

A-1a

STATE Louisiana

Dargean Filbut

(HEAD OF FAMILY—CONTINUED)

OTHER MEMBERS OF FAMILY—CONTINUED

NAME	RELATION-SHIP	AGE	BIRTHPLACE	CITIZEN-SHIP
Dargean Bertrand	S	1	Louisiana	
Tenary	S	10	Louisiana	
Emile	S	8	Louisiana	
Edwin	S	7	Louisiana	
Delaway	S	6	Louisiana	
Mike	S	3/12	Louisiana	

1920 CENSUS—INDEX
DEPARTMENT OF COMMERCE
BUREAU OF THE CENSUS

Hill

A-1b

D625

LOUISIANA

Dragon Flora D
(SURNAME) (GIVEN NAME)

VOL. 32 E.D. 5

SHEET 9 LINE 27

W 32 Tennessee
(COLOR) (AGE) (BIRTHPLACE)

Orleans
(COUNTY)

New Orleans Enterpe 115
(CITY) (STREET AND HOUSE NO.)

Gosetta Andrew J.

ENUMERATED WITH ~~Not Reported~~

RELATIONSHIP TO ABOVE wife

REMARKS Apparently the wife of Dragon, William J. Sheet 9 - Line 26.

1920 CENSUS—INDEX
DEPARTMENT OF COMMERCE
BUREAU OF THE CENSUS

A-5

D626

LOUISIANA

Dougherty, Florence (INDIVIDUAL) VOL. 40 E.D. 164

SHEET 3 LINE 95

W (COLOR) 12 (AGE) Louisiana (BIRTHPLACE) (CITIZENSHIP)

Orleans (COUNTY)

New Orleans (CITY) Josephine (STREET) 446 (HOUSE NO.)

ENUMERATED WITH Dougherty, Catherine

RELATIONSHIP TO ABOVE Grandchild

REMARKS

1920 CENSUS—INDEX
DEPARTMENT OF COMMERCE
BUREAU OF THE CENSUS

See Dougherty, Florence

A-2

D626

LOUISIANA

Dargre, Florence
(INDIVIDUAL)

VOL. 16 E.D. 18

SHEET 1 LINE 6

C (COLOR) 36 (AGE) Louisiana (BIRTHPLACE) (CITIZENSHIP)

East Baton Rouge
(COUNTY)

Baton Rouge (CITY) North Boulevard (STREET) 210 (HOUSE NO.)

ENUMERATED WITH Winfield, G Jennie

RELATIONSHIP TO ABOVE Sister

REMARKS

1920 CENSUS—INDEX
DEPARTMENT OF COMMERCE
BUREAU OF THE CENSUS

A-2

D626

Dauncour, Francois
(HEAD OF FAMILY)

LOUISIANA

VOL. 39 E.D. 162

SHEET 10 LINE 46

W (COLOR) 74 (AGE) Louisiana (BIRTHPLACE)

Orleans (COUNTY)

New Orleans (CITY) (STREET) (HOUSE NO.)

OTHER MEMBERS OF FAMILY

NAME	RELATION-SHIP	AGE	BIRTHPLACE	OTHER
Venturini, Rosa	Se	37	Louisiana	

1920 CENSUS—INDEX
DEPARTMENT OF COMMERCE
BUREAU OF THE CENSUS

Add
U. S. GOVERNMENT PRINTING OFFICE

D626

STATE LOUISIANA

Dersoier, Francis
(INDIVIDUAL)

VOL. 1 E.D. 16

SHEET 12 LINE 31

W (COLOR) 20 (AGE) Louisiana (BIRTHPLACE) (NATIONALITY)

Acadia
(COUNTY)

(CITY) (STREET) (HOUSE NO.)

ENUMERATED WITH Christ, Joseph F.

RELATIONSHIP TO ABOVE Cousin

REMARKS

1920 CENSUS—INDEX
DEPARTMENT OF COMMERCE
BUREAU OF THE CENSUS

A-3

U. S. GOVERNMENT PRINTING OFFICE (1919)

D625

LOUISIANA

Darcangelo, Frank (HEAD OF FAMILY)

VOL. 36 E.D. 80

SHEET 12 LINE 36

W (COLOR) 28 (AGE) Italy (BIRTHPLACE) 1899 al (CITIZENSHIP)

Orleans (COUNTY)

New Orleans (CITY) St Ann (STREET) 1221 (HOUSE NO.)

OTHER MEMBERS OF FAMILY

NAME	RELATIONSHIP	AGE	BIRTHPLACE	CITIZENSHIP
Darcangelo, Vick	B	34	Italy	Al
— Annie	M	63	Italy	Al

1920 CENSUS—INDEX
DEPARTMENT OF COMMERCE
BUREAU OF THE CENSUS

A-1a

D625

LOUISIANA

Drausin, Frank
(HEAD OF FAMILY)

VOL. 28 E.D. 50

SHEET 6 LINE 75

10 (COLOR) 32 (AGE) Louisiana (BIRTHPLACE) (CITIZENSHIP)

Lafourche (COUNTY)

(CITY) (STREET) (HOUSE NO.)

OTHER MEMBERS OF FAMILY

NAME	RELATIONSHIP	AGE	BIRTHPLACE	CITIZENSHIP
Drausin, Edna	W	28	Louisiana	
— Mahila	D	8	Louisiana	

1920 CENSUS—INDEX
DEPARTMENT OF COMMERCE
BUREAU OF THE CENSUS

A-1a

FD625

STATE LOUISIANA

Drozan, Frank
(HEAD OF FAMILY)

VOL. 28 E.D. 49

SHEET 2 LINE 21

Mu 52 Louisiana
(COLOR) (AGE) (BIRTHPLACE)

Lafourche
(COUNTY)

(CITY) (STREET) (HOUSE NO.)

OTHER MEMBERS OF FAMILY

NAME	RELATION-SHIP	AGE	BIRTHPLACE	CITIZEN-SHIP
Drozan, Olivia	W	30	Louisiana	
Victor, August	C	2	Louisiana	

1920 CENSUS—INDEX
DEPARTMENT OF COMMERCE
BUREAU OF THE CENSUS

see

Frank, Drozan

A-16

U. S. GOVERNMENT PRINTING OFFICE

D625

STATE LOUISIANA

Dorson, Frank
(HEAD OF FAMILY)

VOL. 50 E. D. 52

SHEET 16 LINE 49

B 46 Louisiana
(COLOR) (AGE) (BIRTHPLACE)

St John the Baptist
(COUNTY)

(CITY) (STREET) (HOUSE NO.)

OTHER MEMBERS OF FAMILY

NAME	RELATION-SHIP	AGE	BIRTHPLACE	CITIZEN-SHIP
Dorson, Elnora	W	34	Louisiana	

1920 CENSUS—INDEX
DEPARTMENT OF COMMERCE
BUREAU OF THE CENSUS

A-16

D625-

LOUISIANA

VOL. 39 E. D. 147

SHEET 14 LINE 43

Darsam Frank J.
(HEAD OF FAMILY)

W (COLOR) 17 (AGE) Louisiana (BIRTHPLACE)

Iberia (COUNTY)

New Iberia (CITY) N Rampart (STREET) 3613 (HOUSE NO.)

OTHER MEMBERS OF FAMILY

NAME	RELATION-SHIP	AGE	BIRTHPLACE	CITIZEN-SHIP
Darsam, Margaret	W	37	Louisiana	
Thelma	D	9	Louisiana	
Frank J.	S	6 9/12	Louisiana	
Jay, Emile	BL	27	Louisiana	

1920 CENSUS—INDEX
DEPARTMENT OF COMMERCE
BUREAU OF THE CENSUS

A-16

D625

Derchmann, Fred (INDIVIDUAL)

LOUISIANA

VOL. 93 E.D. 57

SHEET 10 LINE 18

W (COLOR) 6 (AGE) Louisiana (BIRTHPLACE)

Orleans (COUNTY)

New Orleans (CITY) Baudin (STREET) 9430 (HOUSE NO.)

ENUMERATED WITH Bader Annette

RELATIONSHIP TO ABOVE Nephew

REMARKS

1920 CENSUS—INDEX
DEPARTMENT OF COMMERCE
BUREAU OF THE CENSUS

A-8

D 625

LOUISIANA

Durkman, Fred (HEAD OF FAMILY)

VOL. 38 E.D. 132

SHEET 16 LINE 31

W (COLOR) 20 (AGE) Louisiana (BIRTHPLACE) (CITIZENSHIP)

Orleans (COUNTY)

New Orleans (CITY) St Roch (STREET) 621 (HOUSE NO.)

OTHER MEMBERS OF FAMILY

NAME	RELATION-SHIP	AGE	BIRTHPLACE	Citizen-ship
Durkman, Katie	M	43	Louisiana	
Gleason, Michael	C	30	Louisiana	

1920 CENSUS—INDEX
DEPARTMENT OF COMMERCE
BUREAU OF THE CENSUS

A-16

U. S. GOVERNMENT PRINTING OFFICE

see Duckmans Fred

D 625

LOUISIANA

Darsan Fred
(HEAD OF FAMILY)

VOL. 38 E.D. 130

SHEET 10 LINE 64

W 37 Louisiana
(COLOR) (AGE) (BIRTHPLACE) (CITIZENSHIP)

Orleans
(COUNTY)

New Orleans Mandeville 820
(CITY) (STREET) (HOUSE NO.)

OTHER MEMBERS OF FAMILY

NAME	RELATIONSHIP	AGE	BIRTHPLACE	CITIZENSHIP
Darsan, Edna	W	29	Louisiana	
—, Fred	S	9	Louisiana	
—, Morrison	S	4	Louisiana	

1920 CENSUS—INDEX
DEPARTMENT OF COMMERCE
BUREAU OF THE CENSUS

A-1a

D625

LOUISIANA

Vernon, Gabriel
(HEAD OF FAMILY)

VOL 7 E.D. 54

SHEET 9 LINE 1

W	59	Louisiana	
(COLOR)	(AGE)	(BIRTHPLACE)	(NATURALIZATION)

Calcasieu
(COUNTY)

Vinton — Storridge — —
(CITY) (STREET) (HOUSE NO.)

OTHER MEMBERS OF FAMILY

NAME	RELATION-SHIP	AGE	BIRTHPLACE	CITIZEN-SHIP
Vernon, Julia A.	W	59	Louisiana	
" Beatrice	D	26	Louisiana	
see Vernon, Gabriel				

1920 CENSUS—INDEX
DEPARTMENT OF COMMERCE
BUREAU OF THE CENSUS

A-45

D626

LOUISIANA

Dargereau Gabril (HEAD OF FAMILY)

VOL. 64 E.D. 186

SHEET 37 LINE 82

W (COLOR) 38 (AGE) Louisiana (BIRTHPLACE)

Vermilion (COUNTY)

(CITY) (STREET)

OTHER MEMBERS OF FAMILY

NAME	RELATION-SHIP	AGE	BIRTHPLACE	CITIZEN-SHIP
Dargereau, Edita	W	28	Louisiana	

1920 CENSUS—INDEX
DEPARTMENT OF COMMERCE
BUREAU OF THE CENSUS

A-16

D625

STATE LOUISIANA

D 625

STATE LOUISIANA

Drogon, Gaston
(HEAD OF FAMILY)

VOL. 39 E.D. 152

SHEET 6 LINE 42

W (COLOR) 30 (AGE) Louisiana (BIRTHPLACE) (CITIZENSHIP)

Orleans (COUNTY)

New Orleans (CITY) St Claude (STREET) 4730 (HOUSE NO.)

OTHER MEMBERS OF FAMILY

NAME	RELATIONSHIP	AGE	BIRTHPLACE	CITIZENSHIP
Drogon Lillian	W	25	Louisiana	
— Noel	S	7	Louisiana	
— Lucille	D	2 1/12	Louisiana	
Jones, Theresa	L	60	Ohio	

1920 CENSUS—INDEX
DEPARTMENT OF COMMERCE
BUREAU OF THE CENSUS

See Drogon, Gaston

A-1a

U. S. GOVERNMENT PRINTING OFFICE

D 625

LOUISIANA

D625

DROZON GASTON
(HEAD OF FAMILY)

LOUISIANA
VOL. 39 E.D. 152
SHEET 6 LINE 42

W (COLOR) 30 (AGE) Louisiana (BIRTHPLACE) (CITIZENSHIP)

Orleans (COUNTY)
New Orleans (CITY) St Claude (STREET) 4730 (HOUSE NO.)

OTHER MEMBERS OF FAMILY

NAME	RELATION-SHIP	AGE	BIRTHPLACE	CITIZEN-SHIP
Drozon Lilian	W	25	Louisiana	
" Noel	S	4	Louisiana	
" Lucille	D	2 8/12	Louisiana	
Jones Theresa	Lg	60	Ohio	

1920 CENSUS—INDEX
DEPARTMENT OF COMMERCE
BUREAU OF THE CENSUS

Drozon, Gaston

A-16

D625

LOUISIANA

Larson, Hugo
(HEAD OF FAMILY)

VOL. 24 E. D. 19

SHEET 6 LINE 25

W (COLOR) 32 AGE Louisiana (BIRTHPLACE) (CITIZENSHIP)

Orleans (COUNTY)

New Orleans (CITY) Bronduist (STREET) 1041 (HOUSE NO.)

OTHER MEMBERS OF FAMILY

NAME	RELATION-SHIP	AGE	BIRTHPLACE	CITIZEN-SHIP
Larson, Irma	W	25	Texas	

1920 CENSUS—INDEX
DEPARTMENT OF COMMERCE
BUREAU OF THE CENSUS

A-16

U. S. GOVERNMENT PRINTING OFFICE

D 626

LOUISIANA

Dorscher, George
(HEAD OF FAMILY)

VOL. 43 E. D. 230

SHEET 3 LINE 53

w 28 Louisiana
(COLOR) (AGE) (BIRTHPLACE)

Orleans
(COUNTY)

New Orleans Berner 4818
(CITY) (STREET) (HOUSE NO.)

OTHER MEMBERS OF FAMILY

NAME	RELATION-SHIP	AGE	BIRTHPLACE	CITIZEN-SHIP
Dorscher, Camille	W	30	Louisiana	
— Helen	D	11	Louisiana	
— Henry	S	4	Louisiana	

1920 CENSUS—INDEX
DEPARTMENT OF COMMERCE
BUREAU OF THE CENSUS

See Dorscher, George.

A-18

D 625

LOUISIANA

Parson, George (INDIVIDUAL)

VOL. 41 E. D. 189

SHEET 11 LINE 75

W (COLOR) 4 (AGE) Louisiana (BIRTHPLACE) (NATIONALITY)

Orleans (COUNTY)

New Orleans (CITY) Annunciation (STREET) 3217 (HOUSE NO.)

ENUMERATED WITH Hammond, Frank

RELATIONSHIP TO ABOVE Grand son

REMARKS

1920 CENSUS—INDEX
DEPARTMENT OF COMMERCE
BUREAU OF THE CENSUS

A-3

U. S. GOVERNMENT PRINTING OFFICE

D 626

LOUISIANA

Duggers, George E.
(INDIVIDUAL)

VOL. 10 E.D. 36

SHEET 32 LINE 4

W 67 South Carolina
(COLOR) (AGE) (BIRTHPLACE)

Pueblo
(COUNTY)

(CITY) (STREET) (HOUSE NO.)

ENUMERATED WITH Duggers, Charles J.

RELATIONSHIP TO ABOVE Father

REMARKS

1920 CENSUS—INDEX
DEPARTMENT OF COMMERCE
BUREAU OF THE CENSUS

D 626-

LOUISIANA

D625

LOUISIANA

Duerson George K.
(HEAD OF FAMILY)

VOL. 11 E.D. 42

SHEET 3 LINE 89

[illegible] (COLOR) [illegible] (AGE) Louisiana (BIRTHPLACE) [illegible]

[illegible] (COUNTY)

Shreveport (CITY) Edwards (STREET) 209 (HOUSE NO.)

OTHER MEMBERS OF FAMILY

NAME	RELATIONSHIP	AGE	BIRTHPLACE	CITIZENSHIP
Duerson, Cora	W	42	Louisiana	
— Ida Lee	D	17	Louisiana	
— Charles	S	10	Louisiana	
— Eloise	D	7	Louisiana	
Quina, Josie	D	11	Louisiana	

1920 CENSUS—INDEX
DEPARTMENT OF COMMERCE
BUREAU OF THE CENSUS

and
6 Roomers

A-1a

D625

D 625

LOUISIANA

Darson, Gilbert
(INDIVIDUAL)

VOL. 41 E.D. 129
SHEET 11 LINE 74

W | 6 | Louisiana | |
(COLOR) | (AGE) | (BIRTHPLACE) | (NATIONALITY)

Orleans
(COUNTY)

New Orleans | Annunciation | 327
(CITY) | (STREET) | (HOUSE NO.)

ENUMERATED WITH Hammond, Frank

RELATIONSHIP TO ABOVE Grand son

REMARKS

1920 CENSUS—INDEX
DEPARTMENT OF COMMERCE
BUREAU OF THE CENSUS

A-8

D 625

LOUISIANA

D 625

STATE LOUISIANA

Darcontel Guy A
(HEAD OF FAMILY)

VOL. 23 E.D. 54

SHEET 14 LINE 10

H 42 Louisiana
(COLOR) (AGE) (BIRTHPLACE) (CITIZENSHIP)

Iberville
(COUNTY)

White Castle — —
(CITY) (STREET) (HOUSE NO.)

OTHER MEMBERS OF FAMILY

NAME	RELATIONSHIP	AGE	BIRTHPLACE	CITIZENSHIP
Darcontel, Marie	M	63	Louisiana	
— Estelle	Ag	76	Louisiana	
— Lucie	Sr	37	Louisiana	
— Edith	Sr	35	Louisiana	
Landry, Cecile	Sr	38	Louisiana	

1920 CENSUS—INDEX
DEPARTMENT OF COMMERCE
BUREAU OF THE CENSUS

A-1a

U. S. GOVERNMENT PRINTING OFFICE

D 625

D625

Virginia A. Wright (INDIVIDUAL)

LOUISIANA

VOL. 18 E.D. 51

SHEET 3 LINE 40

W (COLOR) 24 (AGE) Louisiana (BIRTHPLACE)

East Feliciana (COUNTY)

(CITY) (STREET) (HOUSE NO.)

ENUMERATED WITH Private George

RELATIONSHIP TO ABOVE Boarder

REMARKS

1920 CENSUS—INDEX
DEPARTMENT OF COMMERCE
BUREAU OF THE CENSUS

A-2

U. S. GOVERNMENT PRINTING OFFICE

D625

LOUISIANA

D625

LOUISIANA

Darkins, Hanier (HEAD OF FAMILY) VOL. 19 E.D. 62

SHEET 10 LINE 93

Mu (COLOR) 32 (AGE) Louisiana (BIRTHPLACE) (CITIZENSHIP)

Evangeline (COUNTY)

Ville Platte (CITY) Coon (STREET) — (HOUSE NO.)

OTHER MEMBERS OF FAMILY

NAME	RELATIONSHIP	AGE	BIRTHPLACE	CITIZENSHIP
Darkins, Angeline	W	25	Louisiana	
" Joyce	D	8	Louisiana	
" Loreta	D	6	Louisiana	
" Lena	D	4 1/12	Louisiana	
" Able	S	1 1/12	Louisiana	

1920 CENSUS—INDEX
DEPARTMENT OF COMMERCE
BUREAU OF THE CENSUS

A-1a

D 625

LOUISIANA

VOL. 33 E.D. 50

SHEET 15 LINE 29

(HEAD OF FAMILY)

(COLOR) (AGE) (BIRTHPLACE)

(COUNTY)

(CITY) (STREET) (HOUSE NO.)

OTHER MEMBERS OF FAMILY

NAME	RELATION-SHIP	AGE	BIRTHPLACE	CITIZEN-SHIP

1920 CENSUS—INDEX
DEPARTMENT OF COMMERCE
BUREAU OF THE CENSUS

A-16

D 625

STATE LOUISIANA

1625

STATE LOUISIANA

Dorson, Harry (HEAD OF FAMILY)

VOL. 42 E.D. 219

SHEET 11 LINE 21

W (COLOR) 37 (AGE) Louisiana (BIRTHPLACE) (NATIONALITY)

Orleans (COUNTY)

New Orleans (CITY) Milan (STREET) 207 (HOUSE NO.)

OTHER MEMBERS OF FAMILY

NAME	RELATION-SHIP	AGE	BIRTHPLACE	CITIZEN-SHIP
Dorson, Gertrude	W	36	Louisiana	
" Ruby	D	11	Louisiana	
" Hardy	S	8	Louisiana	

1920 CENSUS—INDEX
DEPARTMENT OF COMMERCE
BUREAU OF THE CENSUS

A-18

U. S. GOVERNMENT PRINTING OFFICE

D625

STATE LOUISIANA

Derosen Hazel
(INDIVIDUAL)

VOL. 47 E.D. 89

SHEET 24 LINE 67

B (COLOR) 2 8/12 (AGE) Louisiana (BIRTHPLACE) (CITIZENSHIP)

Pointe Coupee (COUNTY)

New Roads (CITY) — (STREET) — (HOUSE NO.)

ENUMERATED WITH Derosen, Philibert

RELATIONSHIP TO ABOVE not reported

REMARKS

1920 CENSUS—INDEX
DEPARTMENT OF COMMERCE
BUREAU OF THE CENSUS

A-2

D 625

LOUISIANA

Derocien, Hebert
(HEAD OF FAMILY)

VOL. 22 E.D. 22

SHEET 17 LINE 27

Mu 49 Louisiana
(COLOR) (AGE) (BIRTHPLACE) (CITIZENSHIP)

Liberia
(COUNTY)

(CITY) (STREET) (HOUSE NO.)

OTHER MEMBERS OF FAMILY

NAME	RELATIONSHIP	AGE	BIRTHPLACE	CITIZENSHIP
Derocien Amaunt	W	47	Louisiana	
" Sadie	D	15	Louisiana	
" Sedonia	D	13	Louisiana	
" Tana	S	11	Louisiana	
" Curtiss	S	9	Louisiana	

1920 CENSUS—INDEX
DEPARTMENT OF COMMERCE
BUREAU OF THE CENSUS

#1 see #2

A-1a

Derocien, Hebert

(HEAD OF FAMILY—CONTINUED)

STATE Louisiana

OTHER MEMBERS OF FAMILY—CONTINUED

NAME	RELATIONSHIP	AGE	BIRTHPLACE	CITIZENSHIP
Derocien, Hebert Jr.	S	5	Louisiana	

1920 CENSUS—INDEX
DEPARTMENT OF COMMERCE
BUREAU OF THE CENSUS

#2 see #1

A-1b

U. S. GOVERNMENT PRINTING OFFICE

D 625

LOUISIANA

Dresner, Helen (INDIVIDUAL)

VOL. 42 E.D. 211

SHEET 10 LINE 4

W (COLOR) 68 (AGE) Austria Hungary (BIRTHPLACE) -NR- (CITIZENSHIP)

Orleans (COUNTY)

New Orleans (CITY) Prytania (STREET) 3419 (HOUSE NO.)

ENUMERATED WITH Dresner, J H

RELATIONSHIP TO ABOVE Mother

REMARKS

1920 CENSUS—INDEX
DEPARTMENT OF COMMERCE
BUREAU OF THE CENSUS

A-3

U. S. GOVERNMENT PRINTING OFFICE

D 633-

LOUISIANA

Dragon Henrietta (GIVEN NAME) VOL. 38 E.D. 130

SHEET 2 LINE 31

W (COLOR) 19 (AGE) Louisiana (BIRTHPLACE) (NATIVITY)

Orleans (COUNTY)

New Orleans (CITY) Chartres (STREET) 2235 (HOUSE NO.)

ENUMERATED WITH Dragon, David

RELATIONSHIP TO ABOVE Daughter-in-law

REMARKS

1920 CENSUS—INDEX
DEPARTMENT OF COMMERCE
BUREAU OF THE CENSUS

A-3

D626

Darcourt, Kenrutta

(HEAD OF FAMILY)

LOUISIANA

VOL. 35 E.D. 101

SHEET 1 LINE 65

W (COLOR) 50 (AGE) Louisiana (BIRTHPLACE) (CITIZENSHIP)

Widow (MARRIED, WIDOWED, OR DIVORCED)

New Orleans (CITY) N. Derbigny (STREET) 1024 (HOUSE NO.)

OTHER MEMBERS OF FAMILY

NAME	RELATIONSHIP	AGE	BIRTHPLACE	CITIZENSHIP
Dominica, Louis	M	50	Louisiana	

1920 CENSUS—INDEX
DEPARTMENT OF COMMERCE
BUREAU OF THE CENSUS

A-1a

D 626

STATE LOUISIANA

Darcourt Henry
(INDIVIDUAL)

VOL. 32 E.D. 38

SHEET 3 LINE 46

W 24 Louisiana
(COLOR) (AGE) (BIRTHPLACE) (CITIZENSHIP)

Orleans
(COUNTY)

New Orleans South Claiborne 336
(CITY) (STREET) (HOUSE NO.)

ENUMERATED WITH Darcourt, Lewis M.

RELATIONSHIP TO ABOVE Brother

REMARKS

1920 CENSUS—INDEX
DEPARTMENT OF COMMERCE
BUREAU OF THE CENSUS

A-2

D 626

D626

Dorger, Henry (INDIVIDUAL)

LOUISIANA

VOL. 39 E.D. 15

SHEET 3 LINE 95

W (COLOR) 34 (AGE) Louisiana (BIRTHPLACE)

Orleans (COUNTY)

New Orleans (CITY) Dauphine (STREET) 4917 (HOUSE NO.)

ENUMERATED WITH Dormann, Floran

RELATIONSHIP TO ABOVE son-in-law

REMARKS

1920 CENSUS—INDEX
DEPARTMENT OF COMMERCE
BUREAU OF THE CENSUS

A-3

D626

D626

LOUISIANA

Drucker, Henry
(HEAD OF FAMILY)

VOL. 3 E.D. 15

SHEET 3 LINE 1

W (COLOR) 26 (AGE) Louisiana (BIRTHPLACE) (CITIZENSHIP)

Ascension
(COUNTY)

(CITY) (STREET) (HOUSE NO.)

OTHER MEMBERS OF FAMILY

NAME	RELATIONSHIP	AGE	BIRTHPLACE	CITIZENSHIP
Drucker, Eula	W	26	Louisiana	
— Ignace	S	5	Louisiana	
— Joice	S	2	Louisiana	
Lecine, Malissa	(N.R.)	(N.R.)	(N.R.)	N.R.

1920 CENSUS—INDEX
DEPARTMENT OF COMMERCE
BUREAU OF THE CENSUS

A-46

D626

D 626

Dierker, Henry
(HEAD OF FAMILY)

LOUISIANA

VOL. 3K E.D. 134

SHEET 10 LINE 55

W (COLOR) 11 (AGE) Louisiana (BIRTHPLACE) (CITIZENSHIP)

Orleans (COUNTY)

New Orleans (CITY) St Roch Ave (STREET) 1322 (HOUSE NO.)

OTHER MEMBERS OF FAMILY

NAME	RELATION-SHIP	AGE	BIRTHPLACE	CITIZEN-SHIP
Dierker, Louise	W	60	Louisiana	

1920 CENSUS—INDEX
DEPARTMENT OF COMMERCE
BUREAU OF THE CENSUS

A-28

D 626

LOUISIANA

Turacher Henry
(HEAD OF FAMILY)

VOL. 3 E.D. 134
SHEET 13 LINE 54

W | 47 | Louisiana
(COLOR) | (AGE) | (BIRTHPLACE)

Orleans
(COUNTY)

New Orleans | St Roch Ave | 1510
(CITY) | (STREET) | (HOUSE NO.)

OTHER MEMBERS OF FAMILY

NAME	RELATION-SHIP	AGE	BIRTHPLACE	CITIZEN-SHIP
Turacher, Sybil	W	38	Louisiana	
Felton	D	17	Louisiana	

1920 CENSUS—INDEX
DEPARTMENT OF COMMERCE
BUREAU OF THE CENSUS

A-16

D 625

LOUISIANA

D625

LOUISIANA

Duroisin, Henry (HEAD OF FAMILY)

VOL. 38 E.D. 125

SHEET 4 LINE 34

W (COLOR) 43 (AGE) Louisiana (BIRTHPLACE)

Orleans (COUNTY)

New Orleans (CITY) Aubrey (STREET) 2414 (HOUSE NO.)

OTHER MEMBERS OF FAMILY

NAME	RELATION-SHIP	AGE	BIRTHPLACE	CITIZEN-SHIP
Duroisin, Albina	W	38	France	Cit.
— Henry Jr.	S	17	Louisiana	
— Daniel	S	15	Louisiana	
— David	S	12	Louisiana	
— Frank	S	10	Louisiana	

1920 CENSUS—INDEX
DEPARTMENT OF COMMERCE
BUREAU OF THE CENSUS

#1 on #2
all Duroisin, Henry

A-18

U. S. GOVERNMENT PRINTING OFFICE

STATE Louisiana

Duroisin Henry
(HEAD OF FAMILY—CONTINUED)

OTHER MEMBERS OF FAMILY—CONTINUED

NAME	RELATIONSHIP	AGE	BIRTHPLACE	CITIZENSHIP
Duroisin, Cecile	D	7	Louisiana	

1920 CENSUS—INDEX
DEPARTMENT OF COMMERCE
BUREAU OF THE CENSUS

#2 see #1

see Duroisin Henry

A-1b

U. S. GOVERNMENT PRINTING OFFICE

P625

STATE LOUISIANA

D625

STATE LOUISIANA

Dorsan, Henry
(HEAD OF FAMILY)

VOL. 35 E.D. 96

SHEET 11 LINE 39

Mu | 50 | Louisiana | (CITIZENSHIP)
(COLOR) (AGE) (BIRTHPLACE)

Orleans
(COUNTY)

New Orleans | Liberty | 1137
(CITY) (STREET) (HOUSE NO.)

OTHER MEMBERS OF FAMILY

NAME	RELATION-SHIP	AGE	BIRTHPLACE	CITIZEN-SHIP
Dorsan, Louisa	W	47	Louisiana	

1920 CENSUS—INDEX
DEPARTMENT OF COMMERCE
BUREAU OF THE CENSUS

see Dorsan, Henry

A-1a

U. S. GOVERNMENT PRINTING OFFICE

D625

STATE LOUISIANA

Darson Henry (HEAD OF FAMILY)

VOL. 50 E.D. 52

SHEET 3 LINE 40

B (COLOR) 32 (AGE) Louisiana (BIRTHPLACE) (CITIZENSHIP)

St John the Baptist (COUNTY)

(CITY) (STREET) (HOUSE NO.)

OTHER MEMBERS OF FAMILY

NAME	RELATIONSHIP	AGE	BIRTHPLACE	CITIZENSHIP
Darson, Alberta	W	29	Louisiana	
Triche, Fernand S	S	10	Louisiana	

1920 CENSUS—INDEX
DEPARTMENT OF COMMERCE
BUREAU OF THE CENSUS

A-1a

U. S. GOVERNMENT PRINTING OFFICE

D 626

LOUISIANA

Drager, Henry, B. (HEAD OF FAMILY)

VOL. 44 E.D. 241

SHEET 7 LINE 25

W (COLOR) 43 (AGE) Louisiana (BIRTHPLACE) (CITIZENSHIP)

Orleans (COUNTY)

New Orleans (CITY) Calhoun (STREET) 821 (HOUSE NO.)

OTHER MEMBERS OF FAMILY

NAME	RELATIONSHIP	AGE	BIRTHPLACE	CITIZENSHIP
Drager, Julia E	W	38	Louisiana	
Helen, D	D	8	Louisiana	
Henry B Jr	S	7	Louisiana	
Katherine, L	D	4 8/4	Louisiana	

1920 CENSUS—INDEX
DEPARTMENT OF COMMERCE
BUREAU OF THE CENSUS

A-1a

U. S. GOVERNMENT PRINTING OFFICE

D 625

LOUISIANA

Durgin, Herbert (HEAD OF FAMILY)

VOL. 15 E.D. 104

SHEET 4 LINE 46

W (COLOR) 52 (AGE) Ohio (BIRTHPLACE) (CITIZENSHIP)

Desoto (COUNTY)

Gloster (CITY) — (STREET) — (HOUSE NO.)

OTHER MEMBERS OF FAMILY

NAME	RELATIONSHIP	AGE	BIRTHPLACE	CITIZENSHIP
Durgin, Mary	W	47	Ohio	
" Harry	S	21	Minnesota	

1920 CENSUS—INDEX
DEPARTMENT OF COMMERCE
BUREAU OF THE CENSUS

A-1a

U. S. GOVERNMENT PRINTING OFFICE

D 626

LOUISIANA

VOL. 39 E. D. 146

SHEET 2 LINE 79

(HEAD OF FAMILY)

(COLOR) (AGE) (BIRTHPLACE) (CITIZENSHIP)

(COUNTY)

(CITY) (STREET) (HOUSE NO.)

OTHER MEMBERS OF FAMILY

NAME	RELATION-SHIP	AGE	BIRTHPLACE	CITIZEN-SHIP

1920 CENSUS—INDEX
DEPARTMENT OF COMMERCE
BUREAU OF THE CENSUS

A-1a

D 625

STATE LOUISIANA

Deregin, Howard
(NAME OF INDIVIDUAL)

VOL. 35 E.D. 106

SHEET 9 LINE 3

W (COLOR) + 3/12 (AGE) Louisiana (BIRTHPLACE)

Orleans (COUNTY)

New Orleans (CITY) Bell (STREET) 2620 (HOUSE NO.)

ENUMERATED WITH Deregin, Charles

RELATIONSHIP TO ABOVE Nephew

REMARKS

1920 CENSUS—INDEX
DEPARTMENT OF COMMERCE
BUREAU OF THE CENSUS

A-3

D625

LOUISIANA

Draughon, Ida M — VOL. 12 E.D. 70

(HEAD OF FAMILY) — SHEET 7 LINE 77

W — 52 — Louisiana

(COLOR) (AGE) (BIRTHPLACE) (NATURALIZATION)

Caddo

(COUNTY)

Shreveport — Stonewall — 2711

(CITY) (STREET) (HOUSE NO.)

OTHER MEMBERS OF FAMILY

NAME	RELATION-SHIP	AGE	BIRTHPLACE	CITIZEN-SHIP
Barbu, Nora F	Ni	24	Louisiana	

1920 CENSUS—INDEX
DEPARTMENT OF COMMERCE
BUREAU OF THE CENSUS

A-1a

D625

Draughon, Ike
(HEAD OF FAMILY)

LOUISIANA

VOL. 20 E.D. 42

SHEET 8 LINE 44

W (COLOR) 65 (AGE) Louisiana (BIRTHPLACE) (CITIZENSHIP)

Franklin (COUNTY)

(CITY) (STREET) (HOUSE NO.)

OTHER MEMBERS OF FAMILY

NAME	RELATIONSHIP	AGE	BIRTHPLACE	CITIZENSHIP
Draughon, Lucy	W	65	Louisiana	

1920 CENSUS—INDEX
DEPARTMENT OF COMMERCE
BUREAU OF THE CENSUS

A-2a

U. S. GOVERNMENT PRINTING OFFICE

D625

Dorson, Isabelle
(INDIVIDUAL)

LOUISIANA

VOL. 43 E.D. 227

SHEET 1 LINE 80

W (COLOR) 19 (AGE) Louisiana (BIRTHPLACE) _____ (NATIONALITY)

Orleans (COUNTY)

New Orleans (CITY) Negress (OCCUPATION) 4 907 (HOUSE NO.)

ENUMERATED WITH Tanazaca Joseph

RELATIONSHIP TO ABOVE Niece

REMARKS

1920 CENSUS—INDEX
DEPARTMENT OF COMMERCE
BUREAU OF THE CENSUS

A-3

D 625

LOUISIANA

Dragonne Isadore (HEAD OF FAMILY) VOL. 43 E.D. 228

SHEET 11 LINE 79

W (COLOR) 49 (AGE) Louisiana (BIRTHPLACE)

(LOCALITY)

Orleans (COUNTY)

New Orleans (CITY) Camp (STREET) 5237 (HOUSE NO.)

OTHER MEMBERS OF FAMILY

NAME	RELATION-SHIP	AGE	BIRTHPLACE	CITIZEN-SHIP
Dragonne Isaac	W	47	Alabama	
Isabel	D	21	Louisiana	

1920 CENSUS—INDEX
DEPARTMENT OF COMMERCE
BUREAU OF THE CENSUS

A-16

D625

Dressner J.
(INDIVIDUAL)

LOUISIANA

VOL. 18 E.D. 46

SHEET 7 LINE 96

W (COLOR) 4 (AGE) Austria (BIRTHPLACE) — N R — (CITIZENSHIP)

East Feliciana
(COUNTY)

Jackson
(CITY) (STREET) (HOUSE NO.)

ENUMERATED WITH East Louisiana Hospital for the Insane

RELATIONSHIP TO ABOVE Inmate

REMARKS

1920 CENSUS—INDEX
DEPARTMENT OF COMMERCE
BUREAU OF THE CENSUS

A-2

U. S. GOVERNMENT PRINTING OFFICE

625

LOUISIANA

Dresner, J. D. (HEAD OF FAMILY)

VOL. 42 E.D. 21

SHEET 10 LINE 2

M (COLOR) 32 (AGE) Austria, Hungary (BIRTHPLACE) NR (CITIZENSHIP)

[illegible] (COUNTY)

New Orleans (CITY) Brytania (STREET) 3419 (HOUSE NO.)

OTHER MEMBERS OF FAMILY

NAME	RELATIONSHIP	AGE	BIRTHPLACE	CITIZENSHIP
Dresner, Irene	W	32	Ohio	
[illegible]	M	68	Austria, Hungary	NR

[illegible]

A-18

U. S. GOVERNMENT PRINTING OFFICE

D 625

STATE LOUISIANA

Dergean, J. P. (HEAD OF FAMILY)

VOL. 55 E.D. 86

SHEET 18 LINE 88

Mu (COLOR) 40 (AGE) Louisiana (BIRTHPLACE) (CITIZENSHIP)

St Landry (COUNTY)

(CITY) (STREET) (HOUSE NO.)

OTHER MEMBERS OF FAMILY

NAME	RELATIONSHIP	AGE	BIRTHPLACE	CITIZENSHIP
Dergean Louisa	W	36	Louisiana	
— Joseph	S	17	Louisiana	
— Marie	D	14	Louisiana	
— John	S	12	Louisiana	
— Emile	S	10	Louisiana	

1920 CENSUS—INDEX
DEPARTMENT OF COMMERCE
BUREAU OF THE CENSUS

W Tree #2.

A-1a

U. S. GOVERNMENT PRINTING OFFICE

STATE Louisiana

Dergan J. P.

HEAD OF FAMILY—CONTINUED

OTHER MEMBERS OF FAMILY—CONTINUED

NAME	RELATION-SHIP	AGE	BIRTHPLACE	CITIZEN-SHIP
Dergan, Eddie	S	8	Louisiana	
" Willie	S	5	Louisiana	
" Dora	D	3 4/12	Louisiana	

1920 CENSUS—INDEX
DEPARTMENT OF COMMERCE
BUREAU OF THE CENSUS

A-15

U. S. GOVERNMENT PRINTING OFFICE

D 625

LOUISIANA

Dresner, Jacob (HEAD OF FAMILY)

VOL. 37 E.D. 108

SHEET 3 LINE 92

W (RACE) 48 (AGE) Austria (BIRTHPLACE) 1889 Mar 1917 (NATURALIZATION)

Orleans (COUNTY)

New Orleans (CITY) Frenchman (STREET) 536 (HOUSE NO.)

OTHER MEMBERS OF FAMILY

NAME	RELATION-SHIP	AGE	BIRTHPLACE	CITIZEN-SHIP
Dresner, Fanny (Mrs)	W	32	Russia	N.R.
" Harold Leon	S	6	Louisiana	
" Hilda	D	4	Louisiana	

1920 CENSUS—INDEX
DEPARTMENT OF COMMERCE
BUREAU OF THE CENSUS

A-46

U. S. GOVERNMENT PRINTING OFFICE (1920)

D625

LOUISIANA

Dorsan Jacob (HEAD OF FAMILY)

VOL. 38 E.D. 132

SHEET 16 LINE 62

W (COLOR) 78 (AGE) Germany (BIRTHPLACE) 1848 Na 1866 (CITIZENSHIP)

Orleans (COUNTY)

New Orleans (CITY) St Rock Ave (STREET) 823 (HOUSE NO.)

OTHER MEMBERS OF FAMILY

NAME	RELATIONSHIP	AGE	BIRTHPLACE	CITIZENSHIP
Dorsan Josephine	D	44	Louisiana	
— Viola	D	33	Louisiana	

1920 CENSUS—INDEX
DEPARTMENT OF COMMERCE
BUREAU OF THE CENSUS

A-1a

U. S. GOVERNMENT PRINTING OFFICE

D626

LOUISIANA

D 626

LOUISIANA

Driggers, Jake
(HEAD OF FAMILY)

VOL. 52 E.D. 51

SHEET 12 LINE 83

W (COLOR) 32 (AGE) Louisiana (BIRTHPLACE)

Sabine (COUNTY)

(CITY) (STREET) (HOUSE NO.)

OTHER MEMBERS OF FAMILY

NAME	RELATION-SHIP	AGE	BIRTHPLACE	CITIZEN-SHIP
Driggers, Genie	W	25	Texas	
Nannie	M	56	Louisiana	

1920 CENSUS—INDEX
DEPARTMENT OF COMMERCE
BUREAU OF THE CENSUS

A-18

U. S. GOVERNMENT PRINTING OFFICE (1919)

D625

LOUISIANA

STATE

Dergin, James

VOL. 56 E.D. 108

SHEET 29 LINE 23

Mu (COLOR) 6 (AGE) Louisiana (BIRTHPLACE)

St Landry (COUNTY)

(CITY) (STREET) (HOUSE NO.)

ENUMERATED WITH Godwin, Levy

RELATIONSHIP TO ABOVE Nephew

REMARKS

1920 CENSUS—INDEX
DEPARTMENT OF COMMERCE
BUREAU OF THE CENSUS

A-3

D 625

LOUISIANA

Dorson, James
(HEAD OF FAMILY)

VOL. 23 E.D. 57

SHEET 9 LINE 92

B (COLOR) 38 (AGE) Louisiana (BIRTHPLACE) (CITIZENSHIP)

Iberville (COUNTY)

(CITY) (STREET) (HOUSE NO.)

OTHER MEMBERS OF FAMILY

NAME	RELATIONSHIP	AGE	BIRTHPLACE	CITIZENSHIP
Dorson, Elnora	W	26	Louisiana	
— Fred	S	4	Louisiana	
— James	S	2	Louisiana	

1920 CENSUS—INDEX
DEPARTMENT OF COMMERCE
BUREAU OF THE CENSUS

A-1a

D 626

LOUISIANA

Driggers, Jane C

VOL. 24 E.D. 141

SHEET 17 LINE 9

W 86 Georgia

(COLOR) (AGE) (BIRTHPLACE)

Jackson

(COUNTY)

— — —

(CITY) (STREET) (HOUSE NO.)

ENUMERATED WITH Simpson, Thomas J.

RELATIONSHIP TO ABOVE Mother in Law

REMARKS

1920 CENSUS—INDEX
DEPARTMENT OF COMMERCE
BUREAU OF THE CENSUS

A-3

D 625

D625

LOUISIANA

Dorgant, Jean (HEAD OF FAMILY)

VOL. 5 E. D. 4

SHEET 14 LINE 23

W (COLOR) 74 (AGE) France (BIRTHPLACE) — N.R. — (CITIZENSHIP)

Avoyelles (COUNTY)

— (CITY) — (STREET) — (HOUSE NO.)

OTHER MEMBERS OF FAMILY

NAME	RELATION-SHIP	AGE	BIRTHPLACE	CITIZEN-SHIP
Dorgant, Alphonsine	W	71	Louisiana	
— Odile	D	31	Louisiana	
— Josephine	D	34	Louisiana	

1920 CENSUS—INDEX
DEPARTMENT OF COMMERCE
BUREAU OF THE CENSUS

A-16

U. S. GOVERNMENT PRINTING OFFICE

D 625

LOUISIANA

Derozin Jean Pierre (HEAD OF FAMILY) VOL. 42 E.D. 89

SHEET 20 LINE 40

B (COLOR) 42 (AGE) Louisiana (BIRTHPLACE) (CITIZENSHIP)

Pointe Coupe (COUNTY)

New Roads (CITY) (STREET) — (HOUSE NO.)

OTHER MEMBERS OF FAMILY

NAME	RELATIONSHIP	AGE	BIRTHPLACE	CITIZENSHIP
Derozin Anastazie	W	40	Louisiana	
— Onesta	D	19	Louisiana	
— Felix	S	18	Louisiana	
— Roselia	D	14	Louisiana	
— Mastazie	D	10	Louisiana	

1920 CENSUS INDEX
DEPARTMENT OF COMMERCE
BUREAU OF THE CENSUS

1 su #2

A-1a

STATE Louisiana

Derozin Jean Pierre
(HEAD OF FAMILY—CONTINUED)

OTHER MEMBERS OF FAMILY—CONTINUED

NAME	RELATIONSHIP	AGE	BIRTHPLACE	CITIZENSHIP
Derozin Elizabeth	D	8	Louisiana	
— Vincent	S	5	Louisiana	
— Joseph	S	3 1/12	Louisiana	
Copie Ovilia	M	24	Louisiana	
Valery Elizabeth	M	19	Louisiana	

1920 CENSUS—INDEX
DEPARTMENT OF COMMERCE
BUREAU OF THE CENSUS

2 Dec 1

A-1b

D625-

STATE LOUISIANA

Darcen, Jim
(INDIVIDUAL)

VOL. 51 E.D. 110

SHEET 6 LINE 19

M 24 Louisiana
(GENDER) (AGE) (BIRTHPLACE)

Richland
(COUNTY)

(CITY) (STREET) (HOUSE NO.)

ENUMERATED WITH Ballard Edgar J

RELATIONSHIP TO ABOVE Boarder

REMARKS

1920 CENSUS—INDEX
DEPARTMENT OF COMMERCE
BUREAU OF THE CENSUS

A48

D625

LOUISIANA

Duerson, Jim

VOL. 15 E.D. 116

SHEET 3 LINE 17

W (COLOR) S1 (AGE) Louisiana (BIRTHPLACE)

De Soto (COUNTY)

— (CITY) — (STREET) — (HOUSE NO.)

ENUMERATED WITH Steele, Mary A.

RELATIONSHIP TO ABOVE Boarder

REMARKS

1920 CENSUS—INDEX
DEPARTMENT OF COMMERCE
BUREAU OF THE CENSUS

A-2

D625

LOUISIANA

Dorsinia, Joe
(HEAD OF FAMILY)

VOL. 57 E.D. 61

SHEET 16 LINE 68

W 35 Louisiana
(COLOR) (AGE) (BIRTHPLACE) (CITIZENSHIP)

St. Martins
(COUNTY)

(CITY) (STREET) (HOUSE NO.)

OTHER MEMBERS OF FAMILY

NAME	RELATIONSHIP	AGE	BIRTHPLACE	CITIZENSHIP
Dorsinia, Anna	W	18	Louisiana	
— Stella	D	1/12	Louisiana	
Freyon, Elmire	Si. L.	11	Louisiana	
— Leonore	Si. L.	14	Louisiana	
— Laleia	Si. L.	10	Louisiana	

1920 CENSUS—INDEX
DEPARTMENT OF COMMERCE
BUREAU OF THE CENSUS

#1 See #2

A-16

STATE Louisiana

Dorsinia Joe
(HEAD OF FAMILY—CONTINUED)

OTHER MEMBERS OF FAMILY—CONTINUED

NAME	RELATIONSHIP	AGE	BIRTHPLACE	CITIZENSHIP
Solar, Mary	M.L.	48	Louisiana	
— Frank	B.L.	5	Louisiana	

1920 CENSUS—INDEX
DEPARTMENT OF COMMERCE
BUREAU OF THE CENSUS

#2 See #1

A-1b

U. S. GOVERNMENT PRINTING OFFICE

D625

Derosan Joe
(HEAD OF FAMILY)

LOUISIANA

VOL. 67 E.D. 149

SHEET 3 LINE 53

B 28 Louisiana
(COLOR) (AGE) (BIRTHPLACE) (CITIZENSHIP)

West Baton Rouge
(COUNTY)

(CITY) (STREET) (HOUSE NO.)

OTHER MEMBERS OF FAMILY

NAME	RELATIONSHIP	AGE	BIRTHPLACE	CITIZENSHIP
Derosan, Nancy	W	23	Louisiana	
— Joseph	S	5	Louisiana	
— Victoria	D	3	Louisiana	

1920 CENSUS—INDEX
DEPARTMENT OF COMMERCE
BUREAU OF THE CENSUS

A-16

D625

LOUISIANA

Vol. 26 En. 31

Sheet 7 Line 41

Dergene, Josephine (INDIVIDUAL)

Mu (COLOR) 60 (AGE) Louisiana (BIRTHPLACE)

Lafayette (FOR CITY)

Carencro (CITY)

ENUMERATED WITH Leblanc, Clairville

RELATIONSHIP TO ABOVE Mother-in-law

REMARKS

1920 CENSUS—INDEX
DEPARTMENT OF COMMERCE
BUREAU OF THE CENSUS

A-2

D626

Luncher John
(HEAD OF FAMILY)

LOUISIANA

VOL. 29 E.D. 32

SHEET 15 LINE 84

(COLOR) (AGE) Louisiana
(BIRTHPLACE)

(CITIZENSHIP)

(COUNTY)

(CITY)

(STREET)

(HOUSE NO.)

OTHER MEMBERS OF FAMILY

NAME	RELATIONSHIP	AGE	BIRTHPLACE	CITIZENSHIP
[illegible] Mrs.	W	33	Louisiana	
[illegible] Edward	S	10	Louisiana	
[illegible] Boyd	S	8	Louisiana	
[illegible]	S	3	Louisiana	
[illegible]	S	1/12	Louisiana	

1920 CENSUS—INDEX
DEPARTMENT OF COMMERCE
BUREAU OF THE CENSUS

A-16

U. S. GOVERNMENT PRINTING OFFICE

D 625

LOUISIANA

Doreen John
(HEAD OF FAMILY)

VOL. 58 E.D. 123

SHEET 3 LINE 73

W 46 Italy 1892 al.
(COLOR) (AGE) (BIRTHPLACE) (NATURALIZATION)

Tangipahoa
(COUNTY)

Natalbany
(CITY)

(STREET) (HOUSE NO.)

OTHER MEMBERS OF FAMILY

NAME	RELATION-SHIP	AGE	BIRTHPLACE	CITIZEN-SHIP
Doreen, Mary	W	40	Italy	al
— Joe	S	19	Louisiana	
— Modana	S	17	Louisiana	
— Tony	S	13	Louisiana	
— Charlie	S	11	Louisiana	

1920 CENSUS—INDEX
DEPARTMENT OF COMMERCE
BUREAU OF THE CENSUS

#1 sheet #2

A-16

Worsen John

STATE Louisiana

(LIST OF FAMILY—CONTINUED)

OTHER MEMBERS OF FAMILY—CONTINUED

NAME	RELATION-SHIP	AGE	BIRTHPLACE	CITIZEN-SHIP
Worsen, Johnnie	S	9	Louisiana	
— Rosario	S	6	Louisiana	
— Romines	S	4	Louisiana	
— Alfonson	S	1 6/12	Louisiana	

1920 CENSUS—INDEX
DEPARTMENT OF COMMERCE
BUREAU OF THE CENSUS

Search #1

A-15

D625

LOUISIANA

Parson, John (HEAD OF FAMILY)

VOL. 45 E.D. 251

SHEET 6 LINE 5

W (COLOR) 50 (AGE) Louisiana (BIRTHPLACE) (NATURALIZATION)

Orleans (COUNTY)

New Orleans (CITY) Slidell Ave (STREET) 503 (HOUSE NO.)

OTHER MEMBERS OF FAMILY

NAME	RELATION-SHIP	AGE	BIRTHPLACE	CITIZEN-SHIP
Parson, Azusta	W	30	Louisiana	
Parson, George	S	19	Louisiana	

1920 CENSUS—INDEX
DEPARTMENT OF COMMERCE
BUREAU OF THE CENSUS

A-16

U. S. GOVERNMENT PRINTING OFFICE (1919—1920)

D 625

STATE LOUISIANA

Vol. 35 E.D. 107

Sheet 8 Line 72

Werrignac John
(HEAD OF FAMILY)

W (COLOR) 50 (AGE) Louisiana (BIRTHPLACE) (CITIZENSHIP)

Orleans (COUNTY)
New Orleans (CITY) Moss (STREET) 1260 (HOUSE NO.)

OTHER MEMBERS OF FAMILY

NAME	RELATIONSHIP	AGE	BIRTHPLACE	CITIZENSHIP
Werrignac Marie	W	46	Louisiana	
— John Jr	S	23	Louisiana	
— George	S	19	Louisiana	
— Jules	S	14	Louisiana	

1920 CENSUS—INDEX
DEPARTMENT OF COMMERCE
BUREAU OF THE CENSUS

A-16

D 625

LOUISIANA

Dirson John
(HEAD OF FAMILY)

VOL. 66 E.D. 133

SHEET 1 LINE 96

W 36 Mississippi
(COLOR) (AGE) (BIRTHPLACE) (CITIZENSHIP)

Webster
(COUNTY)

(CITY) (STREET) (HOUSE NO.)

OTHER MEMBERS OF FAMILY

NAME	RELATIONSHIP	AGE	BIRTHPLACE	CITIZENSHIP
Dirson, Annie	Si	46	Mississippi	

1920 CENSUS—INDEX
DEPARTMENT OF COMMERCE
BUREAU OF THE CENSUS

A-1a

D625

LOUISIANA

Dorsaine (INDIVIDUAL) John

VOL. 36 E.D. 77

SHEET 7 LINE 76

W (COLOR) 41 (AGE) Russian Poland (BIRTHPLACE) 1916 al - (NATIONALITY)

Orleans (COUNTY)

New Orleans (CITY) Dauphine (STREET) 624 (HOUSE NO.)

Raindy, Peter

ENUMERATED WITH ~~Homemade Rooming House~~

RELATIONSHIP TO ABOVE Lodger

REMARKS

1920 CENSUS—INDEX
DEPARTMENT OF COMMERCE
BUREAU OF THE CENSUS

A-8

U. S. GOVERNMENT PRINTING OFFICE

D625

LOUISIANA

Darsam, John B. (HEAD OF FAMILY)

VOL. 42 E.D. 217

SHEET 1 LINE 14

W (COLOR) 50 (AGE) Louisiana (BIRTHPLACE) (CITIZENSHIP)

Orleans (COUNTY)

New Orleans (CITY) Napoleon Ave. (STREET) 2335 (HOUSE NO.)

OTHER MEMBERS OF FAMILY

NAME	RELATIONSHIP	AGE	BIRTHPLACE	CITIZENSHIP
Darsam, Mrs John B.	W	38	Louisiana	
Warren, Florence A.	S Cl	17	Spanish Honduras	NR
— Marion M.	S Cl	16	Spanish Honduras	NR
— Charles E.	S Cl	14	Spanish Honduras	NR
— Miriam W.	S Cl	12	Spanish Honduras	NR

1920 CENSUS—INDEX
DEPARTMENT OF COMMERCE
BUREAU OF THE CENSUS

#1 see #2

A-1a

Darsam, John B. STATE Louisiana

(HEAD OF FAMILY—CONTINUED)

OTHER MEMBERS OF FAMILY—CONTINUED

NAME	RELATIONSHIP	AGE	BIRTHPLACE	CITIZENSHIP
Warren, Samuel E	S Cl	10	Spanish Honduras	NR
— Annie C	S Cl	8	Spanish Honduras	NR
— Nora C	Sr L	18	Spanish Honduras	NR

1920 CENSUS—INDEX
DEPARTMENT OF COMMERCE
BUREAU OF THE CENSUS

v sec. #1

D 626

LOUISIANA

Dresser, John M. (HEAD OF FAMILY)

VOL. 43 E.D. 231

SHEET 6 LINE 9

W (COLOR) 63 (AGE) Michigan (BIRTHPLACE) (CITIZENSHIP)

Orleans (COUNTY)

New Orleans (CITY) Prytonia (STREET) 5105 (HOUSE NO.)

OTHER MEMBERS OF FAMILY

NAME	RELATIONSHIP	AGE	BIRTHPLACE	CITIZENSHIP
Dresser, Octavia	W	58	Michigan	
— Maud	D	40	Michigan	
— Mabel	D	38	Michigan	

1920 CENSUS—INDEX
DEPARTMENT OF COMMERCE
BUREAU OF THE CENSUS

A-1a

D 626

LOUISIANA

D626

LOUISIANA

Driggers, John W (HEAD OF FAMILY)

VOL. 24 E.D. 141

SHEET 17 LINE 37

W (COLOR) X62 (AGE) Georgia (BIRTHPLACE) (CITIZENSHIP)

Jackson (COUNTY)

(CITY) (STREET) (HOUSE NO.)

OTHER MEMBERS OF FAMILY

NAME	RELATION-SHIP	AGE	BIRTHPLACE	
Driggers, Frances	W	63	Alabama	
" Marion	D	30	Alabama	
" Fannie	D	27	Alabama	
" Dula M	D	23	Alabama	

1920 CENSUS—INDEX
DEPARTMENT OF COMMERCE
BUREAU OF THE CENSUS

A-46

D 625

LOUISIANA

Larson John W. (HEAD OF FAMILY)

VOL. 66 E.D. 138

SHEET 5 LINE 40

W (COLOR) 71 (AGE) Louisiana (BIRTHPLACE) (CITIZENSHIP)

Webster (COUNTY)

Minden (CITY) North Main (STREET) — (HOUSE NO.)

OTHER MEMBERS OF FAMILY

NAME	RELATIONSHIP	AGE	BIRTHPLACE	CITIZENSHIP
Larson Willie P	W	30	Louisiana	
— Clarence W	S	4 7/12	Louisiana	

1920 CENSUS—INDEX
DEPARTMENT OF COMMERCE
BUREAU OF THE CENSUS

A-4a

C-D 626

LOUISIANA

Durgar, Johnson (HEAD OF FAMILY)

VOL. 31 E.D. 20

SHEET 17 LINE 4

B 26 Louisiana (COLOR) (AGE) (BIRTHPLACE) (CITIZENSHIP)

Natchitaches (COUNTY)

(CITY) (STREET) (HOUSE NO.)

OTHER MEMBERS OF FAMILY

NAME	RELATIONSHIP	AGE	BIRTHPLACE	CITIZENSHIP
Durgar, Clara	W	24	Louisiana	
[illegible]	D	3	Louisiana	

1920 CENSUS—INDEX
DEPARTMENT OF COMMERCE
BUREAU OF THE CENSUS

See

Johnson, Durgar

A-1a

D 626

LOUISIANA

Dargre, Joseph
(HEAD OF FAMILY)

VOL. 33 E.D. 5F

SHEET 12 LINE 64

B 36 Kentucky
(COLOR) (AGE) (BIRTHPLACE)

Orleans
(COUNTY)

New Orleans (Ball Park) Carrollton Ave 4000
(CITY) (STREET) (HOUSE NO.)

OTHER MEMBERS OF FAMILY

NAME	RELATION-SHIP	AGE	BIRTHPLACE	CITIZEN-SHIP
Dargre, Victoria	W	21	Mississippi	
" Preston	S	1 M/12	Louisiana	
" Eleanor	D	19	Louisiana	

1920 CENSUS—INDEX
DEPARTMENT OF COMMERCE
BUREAU OF THE CENSUS

A-1a

U. S. GOVERNMENT PRINTING OFFICE (1919-1937)

D 626 a

STATE LOUISIANA

D626

STATE LOUISIANA

Drozare Jos (HEAD OF FAMILY)

VOL. 67 E.D. 153

SHEET 17 LINE 86

W (COLOR) 23 (AGE) Louisiana (BIRTHPLACE) (CITIZENSHIP)

W. B. Rouge (COUNTY)

Kahn (CITY) — (STREET) — (HOUSE NO.)

OTHER MEMBERS OF FAMILY

NAME	RELATIONSHIP	AGE	BIRTHPLACE	CITIZENSHIP
Drozare, Adveline	W	22	Louisiana	
— Corbert	S	9/12	Louisiana	

1920 CENSUS—INDEX
DEPARTMENT OF COMMERCE
BUREAU OF THE CENSUS

A-1s

D626

STATE LOUISIANA

D 626

Dreyer Joseph
(HEAD OF FAMILY)

STATE LOUISIANA
VOL. 18 E.D. 48
SHEET 4 LINE 36

W 40 Louisiana
(COLOR) (AGE) (BIRTHPLACE) (CITIZENSHIP)

East Feliciana
(COUNTY)

Wilson Grant Rr
(CITY) (STREET) (HOUSE NO.)

OTHER MEMBERS OF FAMILY

NAME	RELATION-SHIP	AGE	BIRTHPLACE	CITIZEN-SHIP
Dreyer Eleanor	W	31	Mississippi	
Joseph	S	2 2/12	Louisiana	
Collins William	F	69	Mississippi	

1920 CENSUS—INDEX
DEPARTMENT OF COMMERCE
BUREAU OF THE CENSUS

A-1 a

U. S. GOVERNMENT PRINTING OFFICE

D 626

LOUISIANA

D 626

LOUISIANA

Poriacourt, Joseph (HEAD OF FAMILY) VOL. 38 E.D. 176

SHEET 22 LINE 1

W (COLOR) 74 (AGE) Louisiana (BIRTHPLACE) (CITIZENSHIP)

Orleans (COUNTY)

New Orleans (CITY) St Bernard (STREET) 3610 (HOUSE NO.)

OTHER MEMBERS OF FAMILY

NAME	RELATION-SHIP	AGE	BIRTHPLACE	CITIZEN-SHIP
Poriacourt Maria	Wife	38	Louisiana	

1920 CENSUS - INDEX
DEPARTMENT OF COMMERCE
BUREAU OF THE CENSUS

C

A-46

U. S. GOVERNMENT PRINTING OFFICE 11—1427

D 626

LOUISIANA

D626

Dorger, Joseph
(HEAD OF FAMILY)

LOUISIANA

VOL. 32 E.D. 5

SHEET 14 LINE 70

W 26 Louisiana
(COLOR) (AGE) (BIRTHPLACE) (CITIZENSHIP)

Orleans
(COUNTY)

New Orleans Poytania 1744
(CITY) (STREET) (HOUSE NO.)

OTHER MEMBERS OF FAMILY

NAME	RELATION-SHIP	AGE	BIRTHPLACE	CITIZEN-SHIP
Dorger, Cammie	W	22	Mississippi	

1920 CENSUS—INDEX
DEPARTMENT OF COMMERCE
BUREAU OF THE CENSUS

A-16

U. S. GOVERNMENT PRINTING OFFICE (1920)

D625

Dresner Joseph
(INDIVIDUAL)

LOUISIANA

VOL. 40 E.D. 173

SHEET 11 LINE 81

W (COLOR) 34 (AGE) Austria (BIRTHPLACE) 1889-NA-1899 (ENTERPRISE)

Orleans (COUNTY)

New Orleans (CITY) St. Charles Ave. (STREET) 2005 (HOUSE NO.)

ENUMERATED WITH Not reported

RELATIONSHIP TO ABOVE Roomer

REMARKS

1920 CENSUS—INDEX
DEPARTMENT OF COMMERCE
BUREAU OF THE CENSUS

A-8

U. S. GOVERNMENT PRINTING OFFICE

D625

LOUISIANA

Dorzana, Joseph (HEAD OF FAMILY)

VOL. 34 E. D. 58

SHEET 1 LINE 37

B (COLOR) 48 (AGE) Louisiana (BIRTHPLACE) (CITIZENSHIP)

Orleans (COUNTY)

New Orleans (CITY) Iberville (STREET) 2008 (HOUSE NO.)

OTHER MEMBERS OF FAMILY

NAME	RELATIONSHIP	AGE	BIRTHPLACE	CITIZENSHIP
Dorzana, Olivia	W	31	Louisiana	

1920 CENSUS—INDEX
DEPARTMENT OF COMMERCE
BUREAU OF THE CENSUS

A-1a

D625

LOUISIANA

VOL. 21 E.D. 17

SHEET 7 LINE 63

Dragon Joseph
(HEAD OF FAMILY)

M 52 + American
(COLOR) (AGE) (BIRTHPLACE) (CITIZENSHIP)

Plaquemines
(COUNTY)

— — — 1
(CITY) (STREET) (HOUSE NO.)

OTHER MEMBERS OF FAMILY

NAME	RELATION-SHIP	AGE	BIRTHPLACE	CITIZEN-SHIP
Savoie Dragon	C	37	Louisiana	
— Josephine	C	5 4	Louisiana	
— Josie	C	9	Louisiana	

1920 CENSUS—INDEX
DEPARTMENT OF COMMERCE
BUREAU OF THE CENSUS

A-16

D625

LOUISIANA

[illegible]
(HEAD OF FAMILY)

VOL. [illegible] E. D. 58

SHEET _____ LINE [illegible]

_____ (COLOR) _____ (AGE) [illegible] (BIRTHPLACE) _____ (CITIZENSHIP)

[illegible] (COUNTY)

_____ (CITY) _____ (STREET) _____ (HOUSE NO.)

OTHER MEMBERS OF FAMILY

NAME	RELATIONSHIP	AGE	BIRTHPLACE	CITIZENSHIP
[illegible]	[illegible]	40	[illegible]	

1920 CENSUS—INDEX
DEPARTMENT OF COMMERCE
BUREAU OF THE CENSUS

A-1a

U. S. GOVERNMENT PRINTING OFFICE 11—[illegible]

D 625

LOUISIANA

Dressendorfer, Joseph (INDIVIDUAL)

VOL. 32 E.D. 7

SHEET 6 LINE 4

W (COLOR) 48 (AGE) Louisiana (BIRTHPLACE) (CITIZENSHIP)

Orleans (COUNTY)

New Orleans (CITY) Terpsichore (STREET) 1412 (HOUSE NO.)

ENUMERATED WITH Dane, Sigurd

RELATIONSHIP TO ABOVE Brother-in-law

REMARKS

see Dussendorfer, Joseph

1920 CENSUS—INDEX
DEPARTMENT OF COMMERCE
BUREAU OF THE CENSUS

A-8

U. S. GOVERNMENT PRINTING OFFICE

D 625

LOUISIANA

Darsam Joseph (HEAD OF FAMILY)

VOL. 38 E.D. 130

SHEET 3 LINE 57

W 41 Louisiana

(COLOR) (AGE) (BIRTHPLACE) (OTHER NUMBER)

Orleans (COUNTY)

New Orleans Royal 2318

(CITY) (STREET) (HOUSE NO.)

OTHER MEMBERS OF FAMILY

NAME	RELATION-SHIP	AGE	BIRTHPLACE	OTHER NO.
Darsam, Caroline	W	40	Louisiana	
— Mary	D	10	Louisiana	

1920 CENSUS—INDEX
DEPARTMENT OF COMMERCE
BUREAU OF THE CENSUS

A-16

D 625

LOUISIANA

Deresane Joseph
(HEAD OF FAMILY)

VOL. 26 E.D. 28

SHEET 17 LINE 9

B (COLOR) 49 (AGE) Louisiana (BIRTHPLACE) (CITIZENSHIP)

Lafayette (COUNTY)

(CITY) (STREET) (HOUSE NO.)

OTHER MEMBERS OF FAMILY

NAME	RELATIONSHIP	AGE	BIRTHPLACE	CITIZENSHIP
Deresane, Clementine	D	42	Louisiana	
– Shaul	S	18	Louisiana	
– Ledia	D	16	Louisiana	
– Wilson	S	14	Louisiana	
– Emely	D	12	Louisiana	

1920 CENSUS—INDEX
DEPARTMENT OF COMMERCE
BUREAU OF THE CENSUS

#1 See #2

STATE Louisiana

Deresane Joseph
HEAD OF FAMILY—CONTINUED

OTHER MEMBERS OF FAMILY—CONTINUED

NAME	RELATION-SHIP	AGE	BIRTHPLACE	CITIZEN-SHIP
Deresane Ida	D	9	Louisiana	
— Paul	S	4 4/12	Louisiana	
— Celine	D	4 4/12	Louisiana	
— John C	S	1/12	Louisiana	

1920 CENSUS—INDEX
DEPARTMENT OF COMMERCE
BUREAU OF THE CENSUS

#2 See #1

A-1b

D626

Derosier, Joseph F

(HEAD OF FAMILY)

LOUISIANA

VOL. 56 E.D. 106

SHEET 26 LINE 35

W 46 Louisiana

(COLOR) (AGE) (BIRTHPLACE)

St Landry

(COUNTY)

Eunice Savoy Avenue

(CITY) (STREET) (HOUSE NO.)

OTHER MEMBERS OF FAMILY

NAME	RELATION-SHIP	AGE	BIRTHPLACE	CITIZEN-SHIP
Derosier, Odee	H	36	Louisiana	
— Beatrice	D	18	Louisiana	
— Elizabeth	D	14	Louisiana	
— Zack	S	10	Louisiana	
— Paul	S	6	Louisiana	

1920 CENSUS—INDEX
DEPARTMENT OF COMMERCE
BUREAU OF THE CENSUS

A-16

Sheet #2

STATE Louisiana

Derosier, Joseph F

(HEAD OF FAMILY—CONTINUED)

OTHER MEMBERS OF FAMILY—CONTINUED

NAME	RELATIONSHIP	AGE	BIRTHPLACE	CITIZENSHIP
Derosier, Mildred	D	3	Louisiana	

1920 CENSUS—INDEX
DEPARTMENT OF COMMERCE
BUREAU OF THE CENSUS
#2 see #1

A-1b

U. S. GOVERNMENT PRINTING OFFICE

D626

LOUISIANA

D626

LOUISIANA

D'Oscourt, Josephine (HEAD OF FAMILY)

VOL. 34 E. D. 65

SHEET 1 LINE 95

W (COLOR) 40 (AGE) Louisiana (BIRTHPLACE)

Orleans (COUNTY)

New Orleans (CITY) N. R (STREET) 2007 (HOUSE NO.)

OTHER MEMBERS OF FAMILY

NAME	RELATION-SHIP	AGE	BIRTHPLACE	CITIZEN-SHIP
D'Oscourt, Bryan	S	15	Louisiana	

1920 CENSUS—INDEX
DEPARTMENT OF COMMERCE
BUREAU OF THE CENSUS

A-48

U. S. GOVERNMENT PRINTING OFFICE

D 625

LOUISIANA

Derosin Josephine (NATIONAL) VOL. 47 E.D. 84

SHEET 10 LINE 12

Mu (COLOR) 22 (AGE) Louisiana (BIRTHPLACE) (CITIZENSHIP)

Pointe Coupee (COUNTY)

(CITY) (STREET) (HOUSE NO.)

ENUMERATED WITH Bourgeois, Joe

RELATIONSHIP TO ABOVE Boarder.

REMARKS

1920 CENSUS—INDEX
DEPARTMENT OF COMMERCE
BUREAU OF THE CENSUS

A-2

1625

Dorgan, Josephine
(HEAD OF FAMILY)

LOUISIANA
VOL. 47 ED. 87
SHEET 11 LINE 42

Nw | 46 | Louisiana
(COLOR) | (AGE) | (BIRTHPLACE)

Iberia Parish
(COUNTY)

(CITY) (STREET) (HOUSE NO.)

OTHER MEMBERS OF FAMILY

NAME	RELATION-SHIP	AGE	BIRTHPLACE	CITIZEN-SHIP
Dorgan, Louisa	Sn	36	Louisiana	
" Sophie	M	72	Louisiana	

1920 CENSUS—INDEX
DEPARTMENT OF COMMERCE
BUREAU OF THE CENSUS

A-16

D ~~624~~ 625

STATE LOUISIANA

Dragon, Josephine (HEAD OF FAMILY)

VOL. 21 E.D. 17

SHEET 7 LINE 1

W (COLOR) 45 (AGE) Louisiana (BIRTHPLACE) (CITIZENSHIP)

Plaquemines (COUNTY)

(CITY) (STREET) (HOUSE NO.)

OTHER MEMBERS OF FAMILY

NAME	RELATIONSHIP	AGE	BIRTHPLACE	CITIZENSHIP
Dragon, Joseph	S	19	Louisiana	
— Thelma	D	18	Louisiana	
— Roger	S	17	Louisiana	
— Irene	D	16	Louisiana	
— Claire	D	14	Louisiana	

1920 CENSUS—INDEX
DEPARTMENT OF COMMERCE
BUREAU OF THE CENSUS

#1 see #2

A-1a

Dragon, Josephine

HEAD OF FAMILY—CONTINUED

STATE Louisiana

OTHER MEMBERS OF FAMILY—CONTINUED

NAME	RELATIONSHIP	AGE	BIRTHPLACE	CITIZENSHIP
Dragon, Una	D	12	Louisiana	
— Lydia	D	11	Louisiana	
— Bernard	S	10	Louisiana	

1920 CENSUS—INDEX
DEPARTMENT OF COMMERCE
BUREAU OF THE CENSUS

#2 see #1

A-1b

D 625

LOUISIANA

Dragon, Jules (HEAD OF FAMILY)

VOL. 45 E.D. 258

SHEET 19 LINE 61

W (COLOR) 45 (AGE) Louisiana (BIRTHPLACE) (CITIZENSHIP)

Orleans (COUNTY)

New Orleans (CITY) Atlantic Avenue (STREET) 823 (HOUSE NO.)

OTHER MEMBERS OF FAMILY

NAME	RELATIONSHIP	AGE	BIRTHPLACE	CITIZENSHIP
Dragon, Louise	W	38	Louisiana	
— Jane	D	15	Louisiana	
— Louise	D	14	Louisiana	

1920 CENSUS—INDEX
DEPARTMENT OF COMMERCE
BUREAU OF THE CENSUS

A-1a

D 625

LOUISIANA

Derjean, Julia E. (HEAD OF FAMILY)

VOL. 23 E.D. 60

SHEET 8 LINE 97

Mu (COLOR) 37 (AGE) Louisiana (BIRTHPLACE) (CITIZENSHIP)

Iberville (COUNTY)

Plaquemine (CITY) Court (STREET) NR (HOUSE NO.)

OTHER MEMBERS OF FAMILY

NAME	RELATIONSHIP	AGE	BIRTHPLACE	CITIZENSHIP
Davis, Frances	M	65	Louisiana	
Derjean, Marjorie	D	6	Louisiana	

1920 CENSUS—INDEX
DEPARTMENT OF COMMERCE
BUREAU OF THE CENSUS

A-1a

U. S. GOVERNMENT PRINTING OFFICE

D 625

LOUISIANA

Derosin, Julius
(HEAD OF FAMILY)

VOL. 47 E.D. 84

SHEET 11 LINE 14

B (COLOR) 49 (AGE) Louisiana (BIRTHPLACE)

Pointe Coupee (COUNTY)

— (CITY) — (STREET) — (HOUSE NO.)

OTHER MEMBERS OF FAMILY

NAME	RELATION-SHIP	AGE	BIRTHPLACE	CITIZEN-SHIP
Derosin, Alman	D	7	Louisiana	
" Henriette	D	5	Louisiana	

1920 CENSUS—INDEX
DEPARTMENT OF COMMERCE
BUREAU OF THE CENSUS

A-16

D 625

LOUISIANA

Dierksen, Kate (INDIVIDUAL)

VOL. 44 E.D. 24[illegible]

SHEET 7 LINE 23

W (COLOR) [illegible] (AGE) Louisiana (BIRTHPLACE) (CITIZENSHIP)

Orleans (COUNTY)

New Orleans (CITY) State (STREET) 628 (HOUSE NO.)

ENUMERATED WITH Naumann, John

RELATIONSHIP TO ABOVE Boarder

REMARKS

1920 CENSUS—INDEX
DEPARTMENT OF COMMERCE
BUREAU OF THE CENSUS

A-8

U. S. GOVERNMENT PRINTING OFFICE

D 625

LOUISIANA

Dragonne, Katherine
(INDIVIDUAL)

VOL. 52 E.D. 5
SHEET 12 LINE 57

W (COLOR) 51 (AGE) France (BIRTHPLACE) -NR- (NATIONALITY)

Orleans (COUNTY)

New Orleans (CITY) Orange (STREET) 1153 (HOUSE NO.)

ENUMERATED WITH Bagnetto, Adrienne

RELATIONSHIP TO ABOVE Lodger

REMARKS

1920 CENSUS—INDEX
DEPARTMENT OF COMMERCE
BUREAU OF THE CENSUS

A-3

D626

LOUISIANA

Dunachee Katie
(INDIVIDUAL)

VOL. 35 E.D. 69

SHEET 17 LINE 6

W (COLOR) 39 (AGE) Louisiana (BIRTHPLACE)

Orleans
(COUNTY)

New Orleans (CITY) Burgundy (STREET) -N.R- (HOUSE NO.)

ENUMERATED WITH Home of Good Shepherd

RELATIONSHIP TO ABOVE Inmate

REMARKS

1920 CENSUS—INDEX
DEPARTMENT OF COMMERCE
BUREAU OF THE CENSUS

A-3

D 625

LOUISIANA

Durkman, Katie (INDIVIDUAL) Vol. 38 E.D. 132

Sheet 16 Line 32

W (COLOR) 43 (AGE) Louisiana (BIRTHPLACE) _____ (NATIONALITY)

Orleans (COUNTY)

New Orleans (CITY) St. Rock (OTHER) 621 (STREET, ETC.)

ENUMERATED WITH Durkman Fred

RELATIONSHIP TO ABOVE Mother

REMARKS _____

1920 CENSUS—INDEX
DEPARTMENT OF COMMERCE
BUREAU OF THE CENSUS

A-8

U. S. GOVERNMENT PRINTING OFFICE (1920)

see Duckman, Katie

D626

LOUISIANA

Drougher, Katie V. (INDIVIDUAL)

VOL. 18 E.D. 49

SHEET 2 LINE 34

W (COLOR) 58 (AGE) Louisiana (BIRTHPLACE) (CITIZENSHIP)

East Feliciana (COUNTY)

Clinton (CITY) Bank (STREET) N.R. (HOUSE NO.)

ENUMERATED WITH Hawsey, Allen J.

RELATIONSHIP TO ABOVE Housekeeper

REMARKS

1920 CENSUS—INDEX
DEPARTMENT OF COMMERCE
BUREAU OF THE CENSUS

A-2

U. S. GOVERNMENT PRINTING OFFICE

D 625-

LOUISIANA

Dragon Lambard (HEAD OF FAMILY)

VOL. 41 E.D. 190

SHEET 13 LINE 89

W (COLOR) 38 (AGE) Louisiana (BIRTHPLACE)

(NATIVITY)

New Orleans (CITY) Pleasant (STREET) 1014 (HOUSE NO.)

OTHER MEMBERS OF FAMILY

NAME	RELATION-SHIP	AGE	BIRTHPLACE	CITIZEN-SHIP
Dragon, Julia	W	38	Louisiana	
— Beatrice	D	7	Louisiana	
— Gertrude	D	1 3/12	Louisiana	
—				
—				

1920 CENSUS—INDEX
DEPARTMENT OF COMMERCE
BUREAU OF THE CENSUS

A-1a

U. S. GOVERNMENT PRINTING OFFICE (1920)

D626

LOUISIANA

Driggers, Lawson (HEAD OF FAMILY)

VOL. 7 E.D. 9

SHEET 8 LINE 92

W (COLOR) 43 (AGE) Alabama (BIRTHPLACE) (CITIZENSHIP)

Bienville (COUNTY)

(CITY) (STREET) (HOUSE NO.)

OTHER MEMBERS OF FAMILY

NAME	RELATIONSHIP	AGE	BIRTHPLACE	CITIZENSHIP
Driggers, Ona	W	43	Texas	
" Alfred	S	21	Louisiana	
" Cora	D	18	Louisiana	
" Mattie	D	16	Louisiana	
" Eli	S	15	Louisiana	

1920 CENSUS—INDEX
DEPARTMENT OF COMMERCE
BUREAU OF THE CENSUS

#1 see 2

A-1a

STATE Louisiana

Driggers Lawson
(HEAD OF FAMILY—CONTINUED)

OTHER MEMBERS OF FAMILY—CONTINUED

NAME	RELATIONSHIP	AGE	BIRTHPLACE	CITIZENSHIP
Driggers Martin	S	13	Louisiana	
" Willie	S	10	Louisiana	
" George	S	8	Louisiana	

1920 CENSUS—INDEX
DEPARTMENT OF COMMERCE
BUREAU OF THE CENSUS #2 cen.

A-1b

U. S. GOVERNMENT PRINTING OFFICE

D 625

LOUISIANA

Drozon, Ledia
(INDIVIDUAL)

VOL. 4 E.D. 3

SHEET 6 LINE 71

W 31 Louisiana
(COLOR) (AGE) (BIRTHPLACE) (CITIZENSHIP)

Assumption
(COUNTY)

(CITY) (STREET) (STREET NO.)

ENUMERATED WITH Boudreaux, Paul

RELATIONSHIP TO ABOVE Cousin

REMARKS

1920 CENSUS—INDEX
DEPARTMENT OF COMMERCE
BUREAU OF THE CENSUS

A-8

D 625

LOUISIANA

D625

LOUISIANA

Dressendorf, Leona (HEAD OF FAMILY)

VOL 45 E.D. 265

SHEET 15 LINE 65

W (COLOR) 45 (AGE) Louisiana (BIRTHPLACE) (NATURALIZATION)

St Charles (COUNTY)

New Orleans (CITY) Adam (STREET) 2702 (HOUSE NO.)

OTHER MEMBERS OF FAMILY

NAME	RELATION-SHIP	AGE	BIRTHPLACE	CITIZEN-SHIP
Dressendorf, John	Sn	19	Louisiana	
" Lilo	S	13	Louisiana	
" Philip	S	7	Louisiana	
" Rudolph	S	4	Louisiana	
" May	D	2	Louisiana	

1920 CENSUS—INDEX
DEPARTMENT OF COMMERCE
BUREAU OF THE CENSUS

all 2

A-16

U.S. GOVERNMENT PRINTING OFFICE 1—1079

STATE Louisiana

Dreesendorf Leona
(HEAD OF FAMILY—CONTINUED)

OTHER MEMBERS OF FAMILY—CONTINUED

NAME	RELATION-SHIP	AGE	BIRTHPLACE	CITIZEN-SHIP
Dreesendorf Marion	S	5	Mississippi	

1920 CENSUS—INDEX
DEPARTMENT OF COMMERCE
BUREAU OF THE CENSUS

2 0001

A-1b

D 626

LOUISIANA

Devoue, Lenard
(HEAD OF FAMILY)

VOL. 19 E.D. 65

SHEET 3 LINE 90

W 26 Louisiana
(COLOR) (AGE) (BIRTHPLACE)

(NATIVITY)

Evangeline
(COUNTY)

Basile
(CITY)

N.R.
(STREET)

N.R.
(HOUSE NO.)

OTHER MEMBERS OF FAMILY

NAME	RELATION-SHIP	AGE	BIRTHPLACE	CITIZEN-SHIP
Devoue, Dorice	W	22	Louisiana	
— Ethel	D	1	Louisiana	

1920 CENSUS—INDEX
DEPARTMENT OF COMMERCE
BUREAU OF THE CENSUS

A-15

D 625

D625

LOUISIANA

Dureuax Leonard (INDIVIDUAL) VOL. 56 E.D. 96

SHEET 3 LINE 20

B (COLOR) 15 (AGE) Louisiana (BIRTHPLACE)

St Landry (COUNTY)

Melville (CITY) (STREET) (HOUSE NO.)

ENUMERATED WITH Cook, Addie

RELATIONSHIP TO ABOVE Son

REMARKS

1920 CENSUS—INDEX
DEPARTMENT OF COMMERCE
BUREAU OF THE CENSUS

See: Dureuax, Leonard.

A-3

U. S. GOVERNMENT PRINTING OFFICE

.0625

LOUISIANA

Warren, Leonard (HEAD OF FAMILY)

VOL. 39 E.D. 153

SHEET 14 LINE 68

W (COLOR) 62 (AGE) Louisiana (BIRTHPLACE)

(NATIONALITY)

Orleans (COUNTY)

New Orleans (CITY) Burgundy (STREET) 5117 (HOUSE NO.)

OTHER MEMBERS OF FAMILY

NAME	RELATION-SHIP	AGE	BIRTHPLACE	CITIZEN-SHIP
Warren, Elizabeth	W	62	Louisiana	

1920 CENSUS—INDEX
DEPARTMENT OF COMMERCE
BUREAU OF THE CENSUS

A-16

U. S. GOVERNMENT PRINTING OFFICE

D 626

LOUISIANA

Durocher, Leopaul (HEAD OF FAMILY)

VOL. 53 E. D. 70

SHEET 1 LINE 20

W (COLOR) 45 (AGE) Louisiana (BIRTHPLACE) (CITIZENSHIP)

St Mary (COUNTY)

(CITY) (STREET) (HOUSE NO.)

OTHER MEMBERS OF FAMILY

NAME	RELATIONSHIP	AGE	BIRTHPLACE	CITIZENSHIP
Durocher Clotilde	W	42	Louisiana	

1920 CENSUS—INDEX
DEPARTMENT OF COMMERCE
BUREAU OF THE CENSUS

A-4a

D 626

LOUISIANA

Driggers Leroy
(INDIVIDUAL)

VOL. 52 E.D. 81

SHEET 7 LINE 47

W (COLOR) 20 (AGE) Louisiana (BIRTHPLACE) (CITIZENSHIP)

Sabine (COUNTY)

(CITY) (STREET) (HOUSE NO.)

ENUMERATED WITH Driggers, Oscar

RELATIONSHIP TO ABOVE Brother

REMARKS

1920 CENSUS—INDEX
DEPARTMENT OF COMMERCE
BUREAU OF THE CENSUS

A-8

D 625

LOUISIANA

Dargeon Lewis

VOL. 56 E.D. 90

D625

LOUISIANA

Dargean Lewis (HEAD OF FAMILY)

VOL. 56 E.D. 90

SHEET 10 LINE 62

Mu (COLOR) 33 (AGE) Louisiana (BIRTHPLACE) (CITIZENSHIP)

St Landry (COUNTY)

(CITY) (STREET) (HOUSE NO.)

OTHER MEMBERS OF FAMILY

NAME	RELATIONSHIP	AGE	BIRTHPLACE	CITIZENSHIP
Dargean Leslie	W	30	Louisiana	
— Louis	D	13	Louisiana	
— Eavalia	D	11	Louisiana	
— Edwin	S	8	Louisiana	
— Felix	S	6	Louisiana	

1920 CENSUS—INDEX
DEPARTMENT OF COMMERCE
BUREAU OF THE CENSUS

See #2

A-1a

STATE Louisiana

Dargeau Lewis

AHEAD OF FAMILY—CONTINUED

OTHER MEMBERS OF FAMILY—CONTINUED

NAME	RELATION-SHIP	AGE	BIRTHPLACE	CITIZEN-SHIP
Dargeau, Wallace	S	4	Louisiana	
Nora	D	3	Louisiana	
Frances	D	1 11/12	Louisiana	
Mattie	D	1/12	Louisiana	

1920 CENSUS—INDEX
DEPARTMENT OF COMMERCE
BUREAU OF THE CENSUS

#2 sec #1

A-1 b

D 626

STATE LOUISIANA

Darcourt, Lewis M. (HEAD OF FAMILY)

VOL. 3 Ex. B 36

SHEET 3 LINE 41

W (COLOR) 30 (AGE) Louisiana (BIRTHPLACE)

Orleans (COUNTY)

New Orleans (CITY) South Claiborne (STREET) 336 (HOUSE NO.)

OTHER MEMBERS OF FAMILY

NAME	RELATION-SHIP	AGE	BIRTHPLACE	CITIZEN-SHIP
Darcourt, Victoria	W	29	Louisiana	
Darcourt, Lewis Jr.	S	7	Louisiana	
Darcourt, Archie	S	4	Louisiana	
Darcourt, Mary	D	1 9/12	Louisiana	
Darcourt, Henry	B	24	Louisiana	

1920 CENSUS—INDEX
DEPARTMENT OF COMMERCE
BUREAU OF THE CENSUS

see #2

A-61

Darcourt, Lewis M

STATE Louisiana

HEAD OF FAMILY—CONTINUED

OTHER MEMBERS OF FAMILY—CONTINUED

NAME	RELATIONSHIP	AGE	BIRTHPLACE	CITIZENSHIP
Boulerse, Nettina	S. L.	14	Louisiana	

1920 CENSUS - INDEX #2 see #1
DEPARTMENT OF COMMERCE
BUREAU OF THE CENSUS

A-15

U. S. GOVERNMENT PRINTING OFFICE

D625-

LOUISIANA

Durgin, Lillian (INDIVIDUAL) VOL. 45 E.D. 252

SHEET 22 LINE 21

W (COLOR) 21 (AGE) Louisiana (BIRTHPLACE) _____

Orleans (COUNTY)

New Orleans (CITY) Teche (STREET) 1117 (HOUSE NO.)

ENUMERATED WITH Treakway, Ralph

RELATIONSHIP TO ABOVE Sister in law

REMARKS _____

1920 CENSUS—INDEX
DEPARTMENT OF COMMERCE
BUREAU OF THE CENSUS

-AB-

D 625

STATE LOUISIANA

Daursen, Louis
(HEAD OF FAMILY)

VOL. 3 E.D. 16

SHEET 12 LINE 87

B 44 Louisiana
(COLOR) (AGE) (BIRTHPLACE) (CITIZENSHIP)

Ascension
(COUNTY)

(CITY) (STREET) (HOUSE NO.)

OTHER MEMBERS OF FAMILY

NAME	RELATIONSHIP	AGE	BIRTHPLACE	CITIZENSHIP
Daursen, Ina	W	36	Louisiana	
— Willie	S	17	Louisiana	
— Gloster	C	8	Louisiana	
— Louis	S	6	Louisiana	
— Rosa	D	11	Louisiana	

1920 CENSUS—INDEX
DEPARTMENT OF COMMERCE
BUREAU OF THE CENSUS

See Danston also Daurton

A-4a

Daursen Louis

(HEAD OF FAMILY—CONTINUED)

STATE Louisiana

OTHER MEMBERS OF FAMILY—CONTINUED

NAME	RELATIONSHIP	AGE	BIRTHPLACE	CITIZENSHIP
Daursen Ana	D	4	Louisiana	

1920 CENSUS—INDEX
DEPARTMENT OF COMMERCE
BUREAU OF THE CENSUS

A-1b

U. S. GOVERNMENT PRINTING OFFICE

D626

LOUISIANA

Diargeraux Louis
(INDIVIDUAL)

VOL. 64 E.D. 106

SHEET 37 LINE 23

W 10 Louisiana
(COLOR) (AGE) (BIRTHPLACE) (CITIZENSHIP)

Vermilion
(COUNTY)

(CITY) (STREET) (HOUSE NO.)

ENUMERATED WITH Diargeraux, Daniel

RELATIONSHIP TO ABOVE Grand-daughter

REMARKS

1920 CENSUS—INDEX
DEPARTMENT OF COMMERCE
BUREAU OF THE CENSUS

A-3

D 625

LOUISIANA

Derosin, Louis Sr. VOL. 56 E.D. 98

(HEAD OF FAMILY)

SHEET 4 LINE 1

B 46 Louisiana

(COLOR) (AGE) (BIRTHPLACE) (CITIZENSHIP)

St Landry

(COUNTY)

Port Barre

(CITY) (STREET) (HOUSE NO.)

OTHER MEMBERS OF FAMILY

NAME	RELATIONSHIP	AGE	BIRTHPLACE	CITIZENSHIP
Derosin Anna	[illegible]	45	Louisiana	
— Henry	[illegible]	19	Louisiana	
— [illegible]	[illegible]	[illegible]	Louisiana	
— [illegible]	[illegible]	[illegible]	Louisiana	

#see

1920 CENSUS—INDEX
DEPARTMENT OF COMMERCE
BUREAU OF THE CENSUS

Denasin, Louis. Sr.

A-1a

D 625

LOUISIANA

Dorgant, Louis
(HEAD OF FAMILY)

VOL. 5 E.D. 4

SHEET 14 LINE 48

W (COLOR) 41 (AGE) Louisiana (BIRTHPLACE) (CITIZENSHIP)

Avoyelles (COUNTY)

(CITY) (STREET) (HOUSE NO.)

OTHER MEMBERS OF FAMILY

NAME	RELATIONSHIP	AGE	BIRTHPLACE	CITIZENSHIP
Dorgant, Nellie	W	37	Louisiana	
— Hase	S	8	Louisiana	
Dorgant, Joseph	S	4	Louisiana	

1920 CENSUS—INDEX
DEPARTMENT OF COMMERCE
BUREAU OF THE CENSUS

A-1a

U. S. GOVERNMENT PRINTING OFFICE

D 625

LOUISIANA

Dragon, Louis
(HEAD OF FAMILY)

VOL. 33 E.D. 58

SHEET 3 LINE 86

W 22 Louisiana
(COLOR) (AGE) (BIRTHPLACE) (CITIZENSHIP)

Orleans
(COUNTY)

New Orleans S. St Cott 604
(CITY) (STREET) (HOUSE NO.)

OTHER MEMBERS OF FAMILY

NAME	RELATION-SHIP	AGE	BIRTHPLACE	CITIZEN-SHIP
Dragon, Ellia	W	24	Louisiana	
— Dolis	D	3	Louisiana	

1920 CENSUS—INDEX
DEPARTMENT OF COMMERCE
BUREAU OF THE CENSUS

A-18

D 625

STATE LOUISIANA

D 625

Warson, Louis (HEAD OF FAMILY) S

STATE LOUISIANA

VOL. 23 E.D. 61

SHEET 15 LINE 29

B (RACE) 57 (AGE) Mississippi (BIRTHPLACE)

(CITIZENSHIP)

Iberville (COUNTY)

(CITY) (STREET) (HOUSE NO.)

OTHER MEMBERS OF FAMILY

NAME	RELATIONSHIP	AGE	BIRTHPLACE	CITIZENSHIP
Warson, Elizabeth	W	56	Louisiana	
Robert	S	14	Louisiana	
Philip	S	17	Louisiana	
Mary	D	14	Louisiana	
Stewart, Georgia	Ud. W	8	Louisiana	

1920 CENSUS—INDEX
DEPARTMENT OF COMMERCE
BUREAU OF THE CENSUS

A-16

U. S. GOVERNMENT PRINTING OFFICE (1920)

D 625

STATE LOUISIANA

Dorgan, Louisa
(INDIVIDUAL)

VOL. 47 E.D. 87

SHEET M LINE 47

New (COLOR) 36 (AGE) Louisiana (BIRTHPLACE)

Pointe Coupee (COUNTY)

(CITY) (STREET) (HOUSE NO.)

ENUMERATED WITH Dorgan, Josephine

RELATIONSHIP TO ABOVE Sister

REMARKS

1920 CENSUS—INDEX
DEPARTMENT OF COMMERCE
BUREAU OF THE CENSUS

A-3

U. S. GOVERNMENT PRINTING OFFICE

D 625

LOUISIANA

STATE

Derezin, Louise
(INDIVIDUAL)

VOL. 35 E.D. 106

SHEET 8 LINE 100

W (COLOR) 37 (AGE) Louisiana (BIRTHPLACE) (CITIZENSHIP)

Orleans
(COUNTY)

New Orleans (CITY) Bell (STREET) 2620 (HOUSE NO.)

ENUMERATED WITH Derezin, ~~Charles~~ Charles

RELATIONSHIP TO ABOVE Sister

REMARKS

1920 CENSUS—INDEX
DEPARTMENT OF COMMERCE
BUREAU OF THE CENSUS

A-3

U. S. GOVERNMENT PRINTING OFFICE

D625

LOUISIANA

Darsam, Louise (HEAD OF FAMILY)

VOL. 33 E.D. 56

SHEET 23 LINE 20

W (COLOR) 48 (AGE) Louisiana (BIRTHPLACE) (CITIZENSHIP)

Orleans (COUNTY)

New Orleans (CITY) Cleveland Ave (STREET) 2519 (HOUSE NO.)

OTHER MEMBERS OF FAMILY

NAME	RELATIONSHIP	AGE	BIRTHPLACE	CITIZENSHIP
Huseman, Emma	Si	54	Louisiana	
— Mary	Si	41	Louisiana	

1920 CENSUS—INDEX
DEPARTMENT OF COMMERCE
BUREAU OF THE CENSUS

A-1a

D625

LOUISIANA

Durham, Lucy
(INDIVIDUAL)

VOL. 6 E.D. 85
SHEET 14 LINE 85

W (COLOR) 16 (AGE) Louisiana (BIRTHPLACE)

Beauregard (COUNTY)

(CITY) (STREET) (HOUSE NO.)

ENUMERATED WITH Whitman, J M

RELATIONSHIP TO ABOVE Boarder

REMARKS see Durham, Lucy

1920 CENSUS—INDEX
DEPARTMENT OF COMMERCE
BUREAU OF THE CENSUS

A-3

D625 5625

LOUISIANA

D ~~625~~ 625

LOUISIANA

Taragon, Lucia
(HEAD OF FAMILY)

VOL. 36 E.D. 79

SHEET 1 LINE 22

M (COLOR) 28 (AGE) Canada (BIRTHPLACE) 1914 Al (CITIZENSHIP)

Orleans (COUNTY)

New Orleans (CITY) St. Louis (STREET) 1015 (HOUSE NO.)

OTHER MEMBERS OF FAMILY

NAME	RELATIONSHIP	AGE	BIRTHPLACE	CITIZENSHIP
Fiona				
Alone				

1920 CENSUS—INDEX
DEPARTMENT OF COMMERCE
BUREAU OF THE CENSUS

A-1a

U. S. GOVERNMENT PRINTING OFFICE

D626

LOUISIANA

Deregos, Luciana
(INDIVIDUAL)

VOL. 35 E.D. 93

SHEET 2 LINE 93

w (COLOR) 65 (AGE) Louisiana (BIRTHPLACE)

Orleans (COUNTY)

New Orleans (CITY) Chartres (STREET) 1304 (HOUSE NO.)

ENUMERATED WITH Saravich, Sam

RELATIONSHIP TO ABOVE Wife

REMARKS

1920 CENSUS—INDEX
DEPARTMENT OF COMMERCE
BUREAU OF THE CENSUS

A-3

D 625-

STATE LOUISIANA

Darcontal Lucie
(INDIVIDUAL)

VOL. 23 E.D. 57

SHEET 14 LINE 13

24 (SEX) 37 (AGE) Louisiana (BIRTHPLACE) _____ (NATIONALITY)

Iberville
(COUNTY)

White Castle
(CITY) _____ (STREET) _____ (HOUSE NO.)

ENUMERATED WITH Darcontal Guy A.

RELATIONSHIP TO ABOVE Father

REMARKS _____

1920 CENSUS—INDEX
DEPARTMENT OF COMMERCE
BUREAU OF THE CENSUS

AS

D 625

STATE LOUISIANA

Drenglow Lula (INDIVIDUAL)

VOL. 51 E.D. 94

SHEET 7A LINE 79

B (COLOR) 15 (AGE) Louisiana (BIRTHPLACE) — (NATURALIZATION)

St Helena (COUNTY)

— (CITY) — (STREET) — (HOUSE NO.)

ENUMERATED WITH Franklin Drenglow

RELATIONSHIP TO ABOVE niece

REMARKS

1920 CENSUS—INDEX
DEPARTMENT OF COMMERCE
BUREAU OF THE CENSUS

A-2

U. S. GOVERNMENT PRINTING OFFICE

D 625

D625

LOUISIANA

Draughon, Lydia, M (INDIVIDUAL)

VOL. 44 E.D. 241

SHEET 13 LINE 54

W (COLOR) 16 (AGE) Louisiana (BIRTHPLACE)

Orleans (COUNTY)

New Orleans (CITY) Eleonore (STREET) 734 (HOUSE NO.)

ENUMERATED WITH Weiss, John, W

RELATIONSHIP TO ABOVE Step-Daughter

REMARKS

1920 CENSUS—INDEX
DEPARTMENT OF COMMERCE
BUREAU OF THE CENSUS

A-3

D ~~624~~ 626

LOUISIANA

~~PUERTO RICO~~

Derigeron, M
(INDIVIDUAL)

VOL. 32 E.D. 29

SHEET 43 LINE 7

W (COLOR) 26 (AGE) England (BIRTHPLACE) - Pa. - (CITIZENSHIP)

Orleans (COUNTY)

New Orleans (CITY) - (STREET) - (HOUSE NO.)

ENUMERATED WITH S S Lake Fontanet

RELATIONSHIP TO ABOVE Crew

REMARKS

see Derigivon, M

1920 CENSUS—INDEX
DEPARTMENT OF COMMERCE
BUREAU OF THE CENSUS

A-1

D 626 626

LOUISIANA

Driggers, M. M.
(HEAD OF FAMILY)

VOL. 29 E. D. 59

SHEET 16 LINE 89

M (COLOR) 55 (AGE) Louisiana (BIRTHPLACE) (CITIZENSHIP)

Lincoln (COUNTY)

— (CITY) — (STREET) — (HOUSE NO.)

OTHER MEMBERS OF FAMILY

NAME	RELATION-SHIP	AGE	BIRTHPLACE	CITIZEN-SHIP
Driggers, Martha	W	52	Louisiana	
" Robert	S	22	Louisiana	
" Frank	S	21	Louisiana	
" Mollie	D	19	Louisiana	
" Jesse	S	17	Louisiana	

1920 CENSUS—INDEX
DEPARTMENT OF COMMERCE
BUREAU OF THE CENSUS

Issued

A-16

U. S. GOVERNMENT PRINTING OFFICE

STATE Louisiana

Driggers, M. M.
(HEAD OF FAMILY—CONTINUED)

OTHER MEMBERS OF FAMILY—CONTINUED

NAME	RELATION-SHIP	AGE	BIRTHPLACE	CITIZEN-SHIP
Driggers, Julia	D	16	Louisiana	

1920 CENSUS—INDEX
DEPARTMENT OF COMMERCE
BUREAU OF THE CENSUS

A-16

D625-

LOUISIANA

Dresner, Manes
(INDIVIDUAL)

VOL. 41 E.D. 196

SHEET 2 LINE 93

W (COLOR) 68 (AGE) Austria (BIRTHPLACE) 1896 Na. 1899 (CITIZENSHIP)

Orleans
(COUNTY)

New Orleans (CITY) First (STREET) 1824 (HOUSE NO.)

ENUMERATED WITH Bresel, George

RELATIONSHIP TO ABOVE Brother in Law

REMARKS

1920 CENSUS—INDEX
DEPARTMENT OF COMMERCE
BUREAU OF THE CENSUS

A-2

II 625

LOUISIANA

Darkins, Margret (HEAD OF FAMILY)

VOL. 34 E. D. 26

SHEET 8 LINE 65

B (COLOR) 21 (AGE) Louisiana (BIRTHPLACE) (CITIZENSHIP)

Orleans (COUNTY)

New Orleans (CITY) Magnolia (STREET) rear (HOUSE NO.)

OTHER MEMBERS OF FAMILY

NAME	RELATIONSHIP	AGE	BIRTHPLACE	CITIZENSHIP
Living Alone				

1920 CENSUS—INDEX
DEPARTMENT OF COMMERCE
BUREAU OF THE CENSUS

A-1a

U. S. GOVERNMENT PRINTING OFFICE

D626

LOUISIANA

Doriocourt, Marie (INDIVIDUAL)

VOL. 35 E.D. 103

SHEET 8 LINE 35

W (COLOR) 18 (AGE) Louisiana (BIRTHPLACE)

Orleans (COUNTY)

New Orleans (CITY) Bayou Road (STREET) 1913 (HOUSE NO.)

ENUMERATED WITH Doriocourt, Antoine

RELATIONSHIP TO ABOVE Niece

REMARKS

1920 CENSUS—INDEX
DEPARTMENT OF COMMERCE
BUREAU OF THE CENSUS

A-3

D 626

LOUISIANA

Doricourt, Marie (INDIVIDUAL)

VOL. 35 E.D. 103

SHEET 8 LINE 23

W (COLOR) 39 (AGE) Louisiana (BIRTHPLACE)

Orleans (COUNTY)

New Orleans (CITY) Bayou Road (STREET) 1912 (HOUSE NO.)

ENUMERATED WITH Doricourt, Antoine

RELATIONSHIP TO ABOVE Sister

REMARKS

1920 CENSUS—INDEX
DEPARTMENT OF COMMERCE
BUREAU OF THE CENSUS

A-3

D 625

STATE LOUISIANA

Darcontel, Marie
(INDIVIDUAL)

VOL. 23 E.D. 54

SHEET 14 LINE 11

W. 63 Louisiana
(COLOR) (AGE) (BIRTHPLACE) (CITIZENSHIP)

Iberville
(COUNTY)

White Castle — —
(CITY) (STREET) (HOUSE NO.)

ENUMERATED WITH Darcontel, Guy A.

RELATIONSHIP TO ABOVE Mother

REMARKS

1920 CENSUS—INDEX
DEPARTMENT OF COMMERCE
BUREAU OF THE CENSUS

A-8

D626

LOUISIANA

Doriocourt, Marie Fol. 38 E.D. 126
(INDIVIDUAL)

SHEET 22 LINE 2

W 38 Louisiana
(COLOR) (AGE) (BIRTHPLACE) (CITIZENSHIP)

Orleans
(COUNTY)

New Orleans St Bernard 2610
(CITY) (STREET) (HOUSE NO.)

ENUMERATED WITH Doriocourt, Joseph

RELATIONSHIP TO ABOVE Niece

REMARKS

1920 CENSUS—INDEX
DEPARTMENT OF COMMERCE
BUREAU OF THE CENSUS

A-3

D 625

STATE LOUISIANA

Derezin, Marie F. (INDIVIDUAL)

VOL. 35 E.D. 106

SHEET 9 LINE 2

W 1 (COLOR) (AGE) Louisiana (BIRTHPLACE) (NATIONALITY)

Orleans (COUNTY)

New Orleans (CITY) Bell (STREET) 2620 (HOUSE NO.)

ENUMERATED WITH Derezin, Charles

RELATIONSHIP TO ABOVE Niece

REMARKS

1920 CENSUS—INDEX
DEPARTMENT OF COMMERCE
BUREAU OF THE CENSUS

A-8

U. S. GOVERNMENT PRINTING OFFICE 11-4-1921

D 626

LOUISIANA

Briggers, Marshall (HEAD OF FAMILY)

VOL. 7 E.D. 15

SHEET 5 LINE 23

W (COLOR) 29 (AGE) Louisiana (BIRTHPLACE) (CITIZENSHIP)

Grenville (COUNTY)

Saline (CITY) (STREET) (HOUSE NO.)

OTHER MEMBERS OF FAMILY

NAME	RELATIONSHIP	AGE	BIRTHPLACE	CITIZENSHIP
Briggers Nancy	W	29	Louisiana	
— Mary	D	8	Louisiana	
— Thomas	S	5	Louisiana	
— Nona	D	1 6/12	Louisiana	

1920 CENSUS—INDEX
DEPARTMENT OF COMMERCE
BUREAU OF THE CENSUS

A-1a

D626

LOUISIANA

Dorugherty, Mary
(INDIVIDUAL)

VOL. 40 E.D. 164

SHEET 3 LINE 94

W (COLOR) 45 (AGE) Louisiana (BIRTHPLACE) (CITIZENSHIP)

Orleans (COUNTY)

New Orleans (CITY) Josephine (STREET) 446 (HOUSE NO.)

ENUMERATED WITH Dorugherty, Catherine

RELATIONSHIP TO ABOVE Daughter-in-Law

REMARKS

1920 CENSUS—INDEX
DEPARTMENT OF COMMERCE
BUREAU OF THE CENSUS

A-2

U. S. GOVERNMENT PRINTING OFFICE

0625

LOUISIANA

Draughn Mary
(HEAD OF FAMILY)

VOL. 15 E.D. 105

SHEET 6 LINE 51

B (COLOR) 62 (AGE) Louisiana (BIRTHPLACE) (CITIZENSHIP)

[illegible] (COUNTY)

[illegible] (CITY) — (STREET) — (HOUSE NO.)

OTHER MEMBERS OF FAMILY

NAME	RELATIONSHIP	AGE	BIRTHPLACE	CITIZENSHIP
Draughn, Rachel	[illegible]	27	Louisiana	
— Joseph	[illegible]	23	Louisiana	

1920 CENSUS—INDEX
DEPARTMENT OF COMMERCE
BUREAU OF THE CENSUS

A-1a

U. S. GOVERNMENT PRINTING OFFICE

D 625-

LOUISIANA

Dawson, Mary
(INDIVIDUAL)

VOL. 9 E. D. 22

SHEET 16 LINE 68

B 14 Louisiana
(COLOR) (AGE) (BIRTHPLACE)

Bossier
(COUNTY)

(CITY) (STREET) (HOUSE NO.)

ENUMERATED WITH Taylor, Taylor Rudolf

RELATIONSHIP TO ABOVE Step-Daughter

REMARKS

1920 CENSUS—INDEX
DEPARTMENT OF COMMERCE
BUREAU OF THE CENSUS

A-3

D 625

LOUISIANA

Derosan, Mary
(HEAD OF FAMILY)

VOL. 67 E.D. 149

SHEET 3 LINE 51

B (COLOR) 29 (AGE) Louisiana (BIRTHPLACE) (CITIZENSHIP)

West Baton Rouge (COUNTY)

(CITY) (STREET) (HOUSE NO.)

OTHER MEMBERS OF FAMILY

NAME	RELATIONSHIP	AGE	BIRTHPLACE	CITIZENSHIP
Derosan, Loyd	S	10	Louisiana	

1920 CENSUS- INDEX
DEPARTMENT OF COMMERCE
BUREAU OF THE CENSUS

A-1a

U. S. GOVERNMENT PRINTING OFFICE

D 625

LOUISIANA

D625

LOUISIANA

Dragna, Matteo
(HEAD OF FAMILY)

VOL. 54 E.D. 80

SHEET 8 LINE 11

W (COLOR) 41 (AGE) Italy (BIRTHPLACE) 1892 Na 1912 (CITIZENSHIP)

St Mary (COUNTY)

Patterson (CITY) — (STREET) — (HOUSE NO.)

OTHER MEMBERS OF FAMILY

NAME	RELATIONSHIP	AGE	BIRTHPLACE	CITIZENSHIP
Dragna, Carrie	W	40	Italy	Na
— Joseph	S	17	Louisiana	
— Frances	D	15	Louisiana	
— Carrie	D	13	Louisiana	
— Ben	S	14	Louisiana	

1920 CENSUS—INDEX
DEPARTMENT OF COMMERCE
BUREAU OF THE CENSUS

#1
see #2

A-1a

U. S. GOVERNMENT PRINTING OFFICE

STATE Louisiana

Dragna, Mattes
HEAD OF FAMILY—CONTINUED

OTHER MEMBERS OF FAMILY—CONTINUED

NAME	RELATION-SHIP	AGE	BIRTHPLACE	CITIZEN-SHIP
Dragna, Henry	S	11	Louisiana	
" Rosa	D	10	Louisiana	
" Mary	D	8	Louisiana	
" Lucy	D	7	Louisiana	
" Desire	D	6	Louisiana	
" Monuese	D	3	Louisiana	
" Carlo	S	1	Louisiana	

1920 CENSUS—INDEX
DEPARTMENT OF COMMERCE
BUREAU OF THE CENSUS

P 7
see #1

A-1b

D 625

LOUISIANA

Perkins, Matthew A
(HEAD OF FAMILY)

VOL. 35 E.D. 73

SHEET 7 LINE 60

W 47 Michigan
(COLOR) (AGE) (BIRTHPLACE) (CITIZENSHIP)

Orleans
(COUNTY)

New Orleans Telemachus 224
(CITY) (STREET) (HOUSE NO.)

OTHER MEMBERS OF FAMILY

NAME	RELATION-SHIP	AGE	BIRTHPLACE	CITIZEN-SHIP
Perkins, Isadora	W	47	Mississippi	

1920 CENSUS—INDEX
DEPARTMENT OF COMMERCE
BUREAU OF THE CENSUS

A-16

D 625

STATE LOUISIANA

VOL. 39 E.D. 144

SHEET 5 LINE 27

Dragon Maxime (Wid) (HEAD OF FAMILY)

W (COLOR) 57 (AGE) Louisiana (BIRTHPLACE) (CITIZENSHIP)

Lafayette (COUNTY)

New Orleans (CITY) Burgundy (STREET) 3140 (HOUSE NO.)

OTHER MEMBERS OF FAMILY

NAME	RELATION-SHIP	AGE	BIRTHPLACE	CITIZEN-SHIP
Dragon Joseph	S	28	Louisiana	
" Lucius	S	20	Louisiana	
Hoffman, Stella (Wid)	D	27	Louisiana	

1920 CENSUS—INDEX
DEPARTMENT OF COMMERCE
BUREAU OF THE CENSUS

5

A-1 a

D625

LOUISIANA

Dragon May
(INDIVIDUAL)

VOL. 39 E. D. 144

SHEET 9 LINE 10

W | 22 | Louisiana | | Louisiana
(COLOR) | (AGE) | (BIRTHPLACE) | (CITIZENSHIP) | (COUNTY)

New Orleans | Burgundy | 3124
(CITY) | (STREET) | (HOUSE NO.)

ENUMERATED WITH Dayton, Joseph

RELATIONSHIP TO ABOVE Adopted daughter

REMARKS

1920 CENSUS—INDEX
DEPARTMENT OF COMMERCE
BUREAU OF THE CENSUS

A-3

D 625

LOUISIANA

STATE

Drayson, Mayo (INDIVIDUAL)

VOL. 46 E.D. 93

SHEET 1 LINE 71

W (COLOR) 11 (AGE) Louisiana (BIRTHPLACE) (CITIZENSHIP)

Ouachita (COUNTY)

Monroe (CITY) Ouachita Ave (STREET) 914 (HOUSE NO.)

ENUMERATED WITH Young, Eunice

RELATIONSHIP TO ABOVE Nephew

REMARKS

See Grayson, Mayo

1920 CENSUS—INDEX
DEPARTMENT OF COMMERCE
BUREAU OF THE CENSUS

A-2

U. S. GOVERNMENT PRINTING OFFICE

D 625

LOUISIANA

Dragna, Mik (HEAD OF FAMILY)

VOL. 54 E.D. 77

SHEET 8 LINE 39

W (COLOR) 48 (AGE) Italy (BIRTHPLACE) 1898 - al (CITIZENSHIP)

St - Mary (COUNTY)

Franklin (CITY) Iberia (STREET) — (HOUSE NO.)

OTHER MEMBERS OF FAMILY

NAME	RELATIONSHIP	AGE	BIRTHPLACE	CITIZENSHIP
Dragna, Terrace	W	38	Italy	al
Catherine	D	12	Louisiana	
Mary	D	4	Louisiana	

1920 CENSUS—INDEX
DEPARTMENT OF COMMERCE
BUREAU OF THE CENSUS

A-1a

D 625

LOUISIANA

Darkins, Willie (INDIVIDUAL)

VOL. 46 E.D. 58

SHEET 29 LINE 13

B (COLOR) 40 (AGE) Louisiana (BIRTHPLACE) ____ (NATIONALITY)

Rapides (COUNTY)

Alexandria (CITY) ____ 10th (STREET) ____ (HOUSE NO.)

ENUMERATED WITH Not - Reported

RELATIONSHIP TO ABOVE Roomer

REMARKS

1920 CENSUS—INDEX
DEPARTMENT OF COMMERCE
BUREAU OF THE CENSUS

C

A-8

See Darkins Willie

D 626

LOUISIANA

D 626

LOUISIANA

VOL. 29 E.D. 49

SHEET 13 LINE 1

(HEAD OF FAMILY)

(COLOR) (AGE) (BIRTHPLACE) (CITIZENSHIP)

(COUNTY)

(CITY) (STREET) (HOUSE NO.)

OTHER MEMBERS OF FAMILY

NAME	RELATION-SHIP	AGE	BIRTHPLACE	CITIZEN-SHIP
[illegible]	[illegible]	49	Arkansas	
[illegible]	[illegible]	15	Louisiana	
[illegible]	[illegible]	12	Louisiana	

1920 CENSUS—INDEX
DEPARTMENT OF COMMERCE
BUREAU OF THE CENSUS

A-28

D·626

LOUISIANA

Darcourt Miriam
(INDIVIDUAL)

VOL. 20 E.D. 165
SHEET 22 LINE 20

W | 10 | Louisiana | |
(COLOR) | (AGE) | (BIRTHPLACE) | (CITY)

Orleans
(COUNTY)

New Orleans | Laurel & Josephine | NK
(CITY) | (STREET) | (HOUSE NO.)

ENUMERATED WITH St Joseph Orphanage

RELATIONSHIP TO ABOVE Inmate

REMARKS

1920 CENSUS—INDEX
DEPARTMENT OF COMMERCE
BUREAU OF THE CENSUS

A-8

D625

LOUISIANA

STATE

Dergin Murrell

(INDIVIDUAL)

VOL. 56 E.D. 104

SHEET 29 LINE 22

Mu 9 Louisiana

(COLOR) (AGE) (BIRTHPLACE)

St Landry

(COUNTY)

(CITY) (STREET) (HOUSE NO.)

ENUMERATED WITH Godwin, Levy

RELATIONSHIP TO ABOVE Nephew

REMARKS

1920 CENSUS—INDEX
DEPARTMENT OF COMMERCE
BUREAU OF THE CENSUS

A-3

D626

LOUISIANA

D 626

Driggers, Nannie
(INDIVIDUAL)

LOUISIANA
VOL. 52 E.D. 81
SHEET 12 LINE 35

W (COLOR) 56 (AGE) Louisiana (BIRTHPLACE) _____ (NATIONALITY)

Sabine (COUNTY)

— (CITY) — (STREET) — (HOUSE NO.)

ENUMERATED WITH Driggers, Jake

RELATIONSHIP TO ABOVE Mother

REMARKS _____

1920 CENSUS—INDEX
DEPARTMENT OF COMMERCE
BUREAU OF THE CENSUS

AA

D 622

D625

LOUISIANA

Draughon, Naomi, E.
(INDIVIDUAL)

VOL. 44 E.D. 291

SHEET 13 LINE 53

W 18 Louisiana
(COLOR) (AGE) (BIRTHPLACE)

Orleans
(COUNTY)

New Orleans Eleonore 734
(CITY) (STREET) (HOUSE NO.)

ENUMERATED WITH Weiss, John, W.

RELATIONSHIP TO ABOVE Step-Daughter

REMARKS

1920 CENSUS—INDEX
DEPARTMENT OF COMMERCE
BUREAU OF THE CENSUS

A-3

U. S. GOVERNMENT PRINTING OFFICE

D625

LOUISIANA

D 625

STATE LOUISIANA

Gorson, Julia (INDIVIDUAL)

VOL. 32 E.D. 28

SHEET 12 LINE 47

B (COLOR) 20 (AGE) Louisiana (BIRTHPLACE) _____ (CITIZENSHIP)

Orleans (COUNTY)

New Orleans (CITY) Howard (STREET) 548 (HOUSE NO.)

ENUMERATED WITH Bronin, Paul

RELATIONSHIP TO ABOVE Boarder

REMARKS _____

1920 CENSUS—INDEX
DEPARTMENT OF COMMERCE
BUREAU OF THE CENSUS

A-8

D ~~625~~ 625

LOUISIANA

D ~~625~~ 625

LOUISIANA

Dragno Nicolo
(HEAD OF FAMILY)

VOL. 54 E.D. 78

SHEET 11 LINE 59

W 50 Italy 1895 Al

(COLOR) (AGE) (BIRTHPLACE) (YEAR IMMIGRATED)

H Mary
(COUNTY)

(STREET) (HOUSE NO.)

OTHER MEMBERS OF FAMILY

NAME	RELATIONSHIP	AGE	BIRTHPLACE	CITIZENSHIP
Dragno, Josephine	W	50	Italy	Al
" Charles	S	28	Louisiana	
" Russel	S	25	Louisiana	
" Rosa	D	21	Louisiana	
" Mary	D	19	Louisiana	

1920 CENSUS—INDEX
DEPARTMENT OF COMMERCE
BUREAU OF THE CENSUS

A-1a

U. S. GOVERNMENT PRINTING OFFICE (1920)

D 636

Durocher Nidas
(HEAD OF FAMILY)

STATE LOUISIANA

VOL. 53 E.D. 79

SHEET 2 LINE 18

W (COLOR) 30 (AGE) Louisiana (BIRTHPLACE) (CITIZENSHIP)

St. Mary (COUNTY)

(CITY) (STREET) (HOUSE NO.)

OTHER MEMBERS OF FAMILY

NAME	RELATION-SHIP	AGE	BIRTHPLACE	CITIZEN-SHIP
Durocher Amanda	W	28	Louisiana	
Nelson C	D	1/12	Louisiana	

1920 CENSUS—INDEX
DEPARTMENT OF COMMERCE
BUREAU OF THE CENSUS

A-16

U. S. GOVERNMENT PRINTING OFFICE

D 626

LOUISIANA

(HEAD OF FAMILY)

VOL. E. D.

SHEET LINE

(COLOR) AGE (BIRTHPLACE) (CITIZENSHIP)

(COUNTY)

(CITY) (STREET) (HOUSE NO.)

OTHER MEMBERS OF FAMILY

NAME	RELATION-SHIP	AGE	BIRTHPLACE	CITIZEN-SHIP

1920 CENSUS—INDEX
DEPARTMENT OF COMMERCE
BUREAU OF THE CENSUS

A-15

D 625

LOUISIANA

VOL. VV E.D. 14

SHEET 11 LINE 20

(HEAD OF FAMILY)

(COUNTY) (AGE) (BIRTHPLACE) (NATIONALITY)

(CITY) (STREET) (HOUSE NO.)

OTHER MEMBERS OF FAMILY

NAME	RELATION-SHIP	AGE	BIRTHPLACE	CITIZEN-SHIP
			La	

1920 CENSUS—INDEX
DEPARTMENT OF COMMERCE
BUREAU OF THE CENSUS

A-45

D 625

LOUISIANA

D625

LOUISIANA

(HEAD OF FAMILY)

VOL. 3d E. D. 57

SHEET 11 LINE 60

(COLONY) (AREA)

(COUNTY)

(CITY)

(BIRTHPLACE)

(CITIZENSHIP)

(STREET)

319
(HOUSE NO.)

OTHER MEMBERS OF FAMILY

NAME	RELATIONSHIP	AGE	BIRTHPLACE	CITIZENSHIP
			Louisiana	
			Louisiana	
		0	Louisiana	

1920 CENSUS—INDEX
DEPARTMENT OF COMMERCE
BUREAU OF THE CENSUS

A-18

U. S. GOVERNMENT PRINTING OFFICE

D625

LOUISIANA

Draughn, Occie (INDIVIDUAL)

VOL. 62 E.D. 113

SHEET 1 LINE 63

W (COLOR) 39 (AGE) Louisiana (BIRTHPLACE) (CITIZENSHIP)

Tensas (COUNTY)

Newellton (CITY) — (STREET) — (HOUSE NO.)

ENUMERATED WITH Clark, C. L.

RELATIONSHIP TO ABOVE Boarder

REMARKS

1920 CENSUS—INDEX
DEPARTMENT OF COMMERCE
BUREAU OF THE CENSUS

A-3

U. S. GOVERNMENT PRINTING OFFICE

D625

LOUISIANA

D625

LOUISIANA

Dergan Octave (HEAD OF FAMILY)

VOL. 67 E.D. 154

SHEET 3 LINE 9

Mw (COLOR) 50 (AGE) Louisiana (BIRTHPLACE) (CITIZENSHIP)

W. B. Rouge (COUNTY)

Walls (CITY) — (STREET) — (HOUSE NO.)

OTHER MEMBERS OF FAMILY

NAME	RELATIONSHIP	AGE	BIRTHPLACE	CITIZENSHIP
Dergan Hildred	W	24	Louisiana	
" Sophia	D	3	Louisiana	

1920 CENSUS—INDEX
DEPARTMENT OF COMMERCE
BUREAU OF THE CENSUS

A-1a

U. S. GOVERNMENT PRINTING OFFICE

D625

LOUISIANA

Derosan Oliver
(INDIVIDUAL)

VOL. 67 E.D. 149

SHEET 3 LINE 22

B (COLOR) B (AGE) Louisiana (BIRTHPLACE) (CITIZENSHIP)

West Baton Rouge
(COUNTY)

(CITY) (STREET) (HOUSE NO.)

ENUMERATED WITH Arnold, Isaac

RELATIONSHIP TO ABOVE Brother-in-law

REMARKS

1920 CENSUS—INDEX
DEPARTMENT OF COMMERCE
BUREAU OF THE CENSUS

A-3

D 622

DRAGON, OLIVIA
(INDIVIDUAL)

LOUISIANA

VOL. 39 E.D. 149

SHEET 12 LINE 35

W (COLOR) 30 (AGE) France (BIRTHPLACE) 1900 Nat NR (CITIZENSHIP)

Orleans (COUNTY)

New Orleans (CITY) Magant (STREET) 915 (HOUSE NO.)

ENUMERATED WITH Fredrick, Ezibell

RELATIONSHIP TO ABOVE Daughter

REMARKS

1920 CENSUS—INDEX
DEPARTMENT OF COMMERCE
BUREAU OF THE CENSUS

A-3

D 625

STATE LOUISIANA

Derezin, Olivia (INDIVIDUAL)

VOL. 3 SERIES 06

SHEET 8 LINE 97

W (COLOR) 39 (AGE) Louisiana (BIRTHPLACE)

Orleans (COUNTY)

New Orleans (CITY) Bell (STREET) 2624 (HOUSE NO.)

ENUMERATED WITH Derezin, Charles

RELATIONSHIP TO ABOVE Sister

REMARKS

1920 CENSUS—INDEX
DEPARTMENT OF COMMERCE
BUREAU OF THE CENSUS

A-3

D626

LOUISIANA

Driggers Ollie (INDIVIDUAL)

VOL. 10 ED. 36

SHEET 39 LINE 85

W (COLOR) 20 (AGE) Louisiana (BIRTHPLACE)

Caddo (COUNTY)

(CITY) (STREET) (HOUSE NO.)

ENUMERATED WITH Driggers Charles

RELATIONSHIP TO ABOVE Brother

REMARKS

1920 CENSUS—INDEX
DEPARTMENT OF COMMERCE
BUREAU OF THE CENSUS

A-8

D 626

LOUISIANA

Driggers, Oscar
(HEAD OF FAMILY)

VOL. 58 E.D. 81

SHEET 7 LINE 45

W (COLOR) 16 (AGE) Louisiana (BIRTHPLACE) (CITIZENSHIP)

Sabine (COUNTY)

(CITY) (STREET) (HOUSE NO.)

OTHER MEMBERS OF FAMILY

NAME	RELATIONSHIP	AGE	BIRTHPLACE	CITIZENSHIP
Driggers, Gertrude	W	19	Louisiana	
Leroy	D	16	Louisiana	

1920 CENSUS—INDEX
DEPARTMENT OF COMMERCE
BUREAU OF THE CENSUS

A-1a

LOUISIANA

VOL. 28 E.D. 55

SHEET 3 LINE 63

LDD 625

Dresner, Oscar
(HEAD OF FAMILY)

W 50
(SEX) (AGE)

Austria
(BIRTHPLACE)

1889 Na 1903
(CITIZENSHIP)

Lafourche

(STREET) (HOUSE NO.)

OTHER MEMBERS OF FAMILY

NAME	RELATION-SHIP	AGE	BIRTHPLACE	CITIZEN-SHIP
Dresner, Margaret	W	43	Louisiana	
— Irma	D	9	Louisiana	

1920 CENSUS INDEX
DEPARTMENT OF COMMERCE
BUREAU OF THE CENSUS

A-18

D625

LOUISIANA

Darkentel, Paul
(HEAD OF FAMILY)

VOL. 6 E.D. 17

SHEET 18 LINE 3

B (COLOR) 30 (AGE) Louisiana (BIRTHPLACE) (CITIZENSHIP)

Avoyelles (COUNTY)

(CITY) (STREET) (HOUSE NO.)

OTHER MEMBERS OF FAMILY

NAME	RELATIONSHIP	AGE	BIRTHPLACE	CITIZENSHIP
Darkentel, Carry	W	24	Louisiana	

1920 CENSUS - INDEX
DEPARTMENT OF COMMERCE
BUREAU OF THE CENSUS

A-1a

U. S. GOVERNMENT PRINTING OFFICE 11—11[illegible]

D625

Leroson Paul
(HEAD OF FAMILY)

LOUISIANA

VOL. 67 E. D. 149

SHEET 3 LINE 44

B 53 Louisiana
COLOR AGE BIRTHPLACE CITIZENSHIP

West Baton Rouge
COUNTY

STREET HOUSE NO.

OTHER MEMBERS OF FAMILY

NAME	RELATION-SHIP	AGE	BIRTHPLACE	CITIZEN-SHIP
Leroson Eugene	H	46	Louisiana	
— Nathaniel	S	17	Louisiana	
— Lowell	S	14	Louisiana	
— Raymond	S	13	Louisiana	
— Victoria	D	15	Louisiana	

1920 CENSUS—INDEX
DEPARTMENT OF COMMERCE
BUREAU OF THE CENSUS

Sec # 2

A-1a

U. S. GOVERNMENT PRINTING OFFICE 11—1921

STATE Louisiana

Perseon Paul

HEAD OF FAMILY—CONTINUED

OTHER MEMBERS OF FAMILY—CONTINUED

NAME	RELATION-SHIP	AGE	BIRTHPLACE	CITIZEN-SHIP
Lifton Perseon	Son	3	Louisiana	

1920 CENSUS—INDEX
DEPARTMENT OF COMMERCE
BUREAU OF THE CENSUS

C

U. S. GOVERNMENT PRINTING OFFICE

A-16

D 625

LOUISIANA

Dargin, Paul
(HEAD OF FAMILY)

VOL. 22 E.D. 18

SHEET 12 LINE 81

B (COLOR) 24 (AGE) Louisiana (BIRTHPLACE) (CITIZENSHIP)

Iberia (COUNTY)

New Iberia (CITY) Franklin (STREET) 519 (HOUSE NO.)

OTHER MEMBERS OF FAMILY

NAME	RELATIONSHIP	AGE	BIRTHPLACE	CITIZENSHIP
Dargin, Sylvia	W	39	Louisiana	
L. Warren	S	[illegible]	Louisiana	
Pauline	W	[illegible]	Louisiana	

1920 CENSUS—INDEX
DEPARTMENT OF COMMERCE
BUREAU OF THE CENSUS

A-1a

U. S. GOVERNMENT PRINTING OFFICE

(see Dargin, Paul)

D 625

STATE LOUISIANA

Drozan, Paul (HEAD OF FAMILY)

VOL. 54 E.D. 81

SHEET 21 LINE 46

B (COLOR) Un (AGE) Mississippi (BIRTHPLACE) (CITIZENSHIP)

St Mary (COUNTY)

Patterson (CITY) Hickory (STREET) (HOUSE NO.)

OTHER MEMBERS OF FAMILY

NAME	RELATIONSHIP	AGE	BIRTHPLACE	CITIZENSHIP
Drozan, Easter	W	Un	United States	
Charles, Esther	[illegible]	16	Louisiana	

1920 CENSUS—INDEX
DEPARTMENT OF COMMERCE
BUREAU OF THE CENSUS

See Paul, Drozan

A-1a

U. S. GOVERNMENT PRINTING OFFICE

D 625

LOUISIANA

[redacted]

Dorison, Pearl
(HUSBAND)

VOL. 67 E.D. 149

SHEET 2 LINE 19

W (COLOR) 17 (AGE) Louisiana (BIRTHPLACE) (CITIZENSHIP)

West Baton Rouge (COUNTY)

(CITY) (STREET) (HOUSE NO.)

ENUMERATED WITH Not reported

RELATIONSHIP TO ABOVE Wife

REMARKS Wife to Dorison, Emile dr., line 16

1920 CENSUS—INDEX
DEPARTMENT OF COMMERCE
BUREAU OF THE CENSUS

A-3

U. S. GOVERNMENT PRINTING OFFICE

D 625

LOUISIANA

Dauresseau, Pearl (INDIVIDUAL) VOL. 56 E.D. 99

SHEET B LINE 6

Miss 9 (COLOR) (AGE) Louisiana (BIRTHPLACE) (NATIVITY)

St Landry (COUNTY)

(CITY) (STREET) (HOUSE NO.)

ENUMERATED WITH Gondran, Edgard

RELATIONSHIP TO ABOVE Adopted

REMARKS

1920 CENSUS—INDEX
DEPARTMENT OF COMMERCE
BUREAU OF THE CENSUS

A-8

Au Dauresseau, Pearl

D625

Dawson Pearly

LOUISIANA

VOL. 24 E.D. 76

SHEET 4 LINE 83

W 17 Louisiana

(COLOR) (AGE) (BIRTHPLACE)

Livingston

(COUNTY)

(CITY) (STREET) (HOUSE NO.)

ENUMERATED WITH Dawson, Eugene

RELATIONSHIP TO ABOVE Brother

REMARKS

See Dawson, Pearly

1920 CENSUS—INDEX
DEPARTMENT OF COMMERCE
BUREAU OF THE CENSUS

A-3

D625

LOUISIANA

D 625

LOUISIANA

Dorgenois, Peter (HEAD OF FAMILY)

VOL. 37 E. D. 114

SHEET 11 LINE 46

B (COLOR) 46 (AGE) Louisiana (BIRTHPLACE) (CITIZENSHIP)

Orleans (COUNTY)

New Orleans (CITY) No Villere (STREET) 1009 (HOUSE NO.)

OTHER MEMBERS OF FAMILY

NAME	RELATIONSHIP	AGE	BIRTHPLACE	CITIZENSHIP
Dorgenois, Victoria	W	35	Louisiana	
Brown, Lee Jr	L	51	Louisiana	

1920 CENSUS—INDEX
DEPARTMENT OF COMMERCE
BUREAU OF THE CENSUS

A-4a

U. S. GOVERNMENT PRINTING OFFICE

D 625

LOUISIANA

D 625

LOUISIANA

Darcon, Peter J.
(HEAD OF FAMILY)

VOL. 25 E.D. 3

SHEET 24 LINE 27

W 49 Louisiana
(COLOR) (AGE) (BIRTHPLACE) (CITIZENSHIP)

Jefferson
(COUNTY)

Grenata Coleharnicus Rear 823
(CITY) (STREET) (HOUSE NO.)

OTHER MEMBERS OF FAMILY

NAME	RELATIONSHIP	AGE	BIRTHPLACE	CITIZENSHIP
Darcon, Ocien A.	W	49	Louisiana	
— Gertrude	D	19	Louisiana	
— Inez	D	16	Louisiana	
— Cyrus	S	13	Louisiana	
— Blatace Patrice	D	13	Louisiana	

1920 CENSUS—INDEX
DEPARTMENT OF COMMERCE
BUREAU OF THE CENSUS

A-1a

U. S. GOVERNMENT PRINTING OFFICE

D 625

LOUISIANA

D 625

LOUISIANA

Dragon, Phanilie
(HEAD OF FAMILY)

VOL. 21 E.D. 17

SHEET 9 LINE 36

W 47 Louisiana
(COLOR) (AGE) (BIRTHPLACE) (CITIZENSHIP)

Plaquemines
(COUNTY)

(CITY) (STREET) (HOUSE NO.)

OTHER MEMBERS OF FAMILY

NAME	RELATION-SHIP	AGE	BIRTHPLACE	CITIZEN-SHIP
Living Alone				

1920 CENSUS—INDEX
DEPARTMENT OF COMMERCE
BUREAU OF THE CENSUS

A-1a

D 625

Derosen Philibert
(HEAD OF FAMILY)

LOUISIANA

VOL. 47 E.D. 89

SHEET 24 LINE 64

B (COLOR) 25 (AGE) Louisiana (BIRTHPLACE) (CITIZENSHIP)

Pointe Coupee (COUNTY)

New Roads (CITY) — (STREET) — (HOUSE NO.)

OTHER MEMBERS OF FAMILY

NAME	RELATIONSHIP	AGE	BIRTHPLACE	CITIZENSHIP
Derosen Mary	W	21	Louisiana	
— Edna	N.R.	3 1/12	Louisiana	
— Hazel	N.R.	2 9/12	Louisiana	

1920 CENSUS—INDEX
DEPARTMENT OF COMMERCE
BUREAU OF THE CENSUS

A-1a

U. S. GOVERNMENT PRINTING OFFICE

D626

Darcuril Phillips
(HEAD OF FAMILY)

LOUISIANA
VOL. 67 E.D. 155
SHEET 6 LINE 14

W | 73 | Louisiana
(COLOR) (AGE) (BIRTHPLACE)

W. Baton Rouge
(COUNTY)

(CITY) (STREET) (HOUSE NO.)

OTHER MEMBERS OF FAMILY

NAME	RELATION-SHIP	AGE	BIRTHPLACE	CITIZEN-SHIP
Darcuril, Jean	W	69	Louisiana	
" Emelie	D	32	Louisiana	
" Delzire	D	35	Louisiana	

1920 CENSUS—INDEX
DEPARTMENT OF COMMERCE
BUREAU OF THE CENSUS
See also Phillips, Darcuril

A-16

D625

LOUISIANA

D 625

LOUISIANA

Derosin, Philmar (HEAD OF FAMILY)

VOL. 47 E.D. 84

SHEET 11 LINE 6

B (COLOR) 60 (AGE) Louisiana (BIRTHPLACE) (CITIZENSHIP)

Pointe Coupee (COUNTY)

(CITY) (STREET) (HOUSE NO.)

OTHER MEMBERS OF FAMILY

NAME	RELATIONSHIP	AGE	BIRTHPLACE	CITIZENSHIP
Derosin, Nathelie	W	50	Louisiana	
- Horace	S	19	Louisiana	
- Phillip	S	14	Louisiana	
- Emice	S	10	Louisiana	
- Harry	S	9	Louisiana	

1920 CENSUS—INDEX
DEPARTMENT OF COMMERCE
BUREAU OF THE CENSUS

A-1a

D 625

LOUISIANA

Dergins Pierre (HEAD OF FAMILY)

VOL. 56 E. D. 100

SHEET 26 LINE 15

Mu (COLOR) 26 (AGE) Louisiana (BIRTHPLACE) (CITIZENSHIP)

St Landry (COUNTY)

(CITY) (STREET) (HOUSE NO.)

OTHER MEMBERS OF FAMILY

NAME	RELATIONSHIP	AGE	BIRTHPLACE	CITIZENSHIP
Dergins Angelina	F	NR	Louisiana	
— Ada	D	14	Louisiana	
— James	S	11	Louisiana	

1920 CENSUS—INDEX
DEPARTMENT OF COMMERCE
BUREAU OF THE CENSUS

A-1a

D 625

D 625

LOUISIANA

Drozan, Pierre (INDIVIDUAL)

VOL. 45 E.D. 263

SHEET 3 LINE 25

B (COLOR) 15 (AGE) Louisiana (BIRTHPLACE) _____ (NATIONALITY)

Orleans (COUNTY)

New Orleans (CITY) Mullandon (STREET) 201 (HOUSE NO.)

ENUMERATED WITH Washington, Richard

RELATIONSHIP TO ABOVE Lodger

REMARKS _____

1920 CENSUS—INDEX
DEPARTMENT OF COMMERCE
BUREAU OF THE CENSUS

A-5

U. S. GOVERNMENT PRINTING OFFICE (1920)

D 626

D 626

Driggers Preston
(HEAD OF FAMILY)

LOUISIANA
VOL. 7 E.D. 15
SHEET 9 LINE 12

W | 31 | Louisiana
COLOR | AGE | (BIRTHPLACE)

Iberville
(COUNTY)

Saint
(CITY)

(STREET)

(HOUSE NO.)

OTHER MEMBERS OF FAMILY

NAME	RELATION-SHIP	AGE	BIRTHPLACE	CITIZEN-SHIP
Driggers, Jeffie	w	30	Mississippi	
" Daron	d	12	Louisiana	
" Edwin	s	11	Louisiana	
" Virgie	d	8	Louisiana	
" D. C.	d	6	Louisiana	

1920 CENSUS—INDEX
DEPARTMENT OF COMMERCE
BUREAU OF THE CENSUS

A-16

D 625

LOUISIANA
STATE

D 625

STATE LOUISIANA

Durison, R
(HEAD OF FAMILY)

VOL. 49 E.D. 78

SHEET 2 LINE 27

W 29 Louisiana
(COLOR) (AGE) (BIRTHPLACE) (CITIZENSHIP)

Rapides
(COUNTY)

Lloyd — —
(CITY) (STREET) (HOUSE NO.)

OTHER MEMBERS OF FAMILY

NAME	RELATIONSHIP	AGE	BIRTHPLACE	CITIZENSHIP
Durison, Sarah	W	33	Louisiana	
Lee	S	19	Louisiana	
Estell	D	3	Louisiana	
William	S	8/12	Louisiana	

1920 CENSUS—INDEX
DEPARTMENT OF COMMERCE
BUREAU OF THE CENSUS

A-4a

U. S. GOVERNMENT PRINTING OFFICE

D625

Durham R L
(INDIVIDUAL)

LOUISIANA

VOL. 6 E.D. 34

SHEET 14 LINE 84

W (COLOR) 36 (AGE) Louisiana (BIRTHPLACE) (NATIONALITY)

Beauregard (COUNTY)

(CITY) (STREET) (HOUSE NO.)

ENUMERATED WITH Whitman, J. M.

RELATIONSHIP TO ABOVE Boarder

REMARKS See Durham R L

1920 CENSUS—INDEX
DEPARTMENT OF COMMERCE
BUREAU OF THE CENSUS

A-3

D626

LOUISIANA

D 626

Duracher Ralph

LOUISIANA

VOL. 3 E.D. 138

SHEET 6 LINE 16

W 17 Louisiana

COLOR AGE BIRTHPLACE

Orleans

COUNTY

New Orleans Elysian Fields 1729

CITY STREET (Avenue) HOUSE NO.

ENUMERATED WITH Duracher Adrien

RELATIONSHIP TO ABOVE Brother

REMARKS

1920 CENSUS—INDEX
DEPARTMENT OF COMMERCE
BUREAU OF THE CENSUS

A-3

D626

LOUISIANA

Driggers Randolph (HEAD OF FAMILY)

VOL. 44 E. D. 240

SHEET 13 LINE 82

Lv (COLOR) 39 (AGE) Florida (BIRTHPLACE) (NATIONALITY)

Orleans (COUNTY)

New Orleans (CITY) Patton (STREET) 5818 (HOUSE NO.)

OTHER MEMBERS OF FAMILY

NAME	RELATION-SHIP	AGE	BIRTHPLACE	CITIZEN-SHIP
Driggers, Lucinda	lv	32	Louisiana	

1920 CENSUS—INDEX
DEPARTMENT OF COMMERCE
BUREAU OF THE CENSUS

A-16

U. S. GOVERNMENT PRINTING OFFICE 11—1921

D625

LOUISIANA

D625

LOUISIANA

~~SOUTH DAKOTA~~

Darggins, Raymond
(INDIVIDUAL)

VOL. 32 E.D. 29

SHEET 33 LINE 52

W (COLOR) 28 (AGE) Illinois (BIRTHPLACE) (CITIZENSHIP)

Orleans (COUNTY)

New Orleans (CITY) - (STREET) - (HOUSE NO.)

ENUMERATED WITH S.S. Fort George

RELATIONSHIP TO ABOVE Crew

REMARKS

1920 CENSUS—INDEX
DEPARTMENT OF COMMERCE
BUREAU OF THE CENSUS

A-3

D625

LOUISIANA

D 625

LOUISIANA

Dorgan Raymond Fazende VOL. 47 E.D. 89
(HEAD OF FAMILY)

SHEET 4 LINE 90

Mu 40 Louisiana
(COLOR) (AGE) (BIRTHPLACE) (CITIZENSHIP)

Pointe Coupee
(COUNTY)

New Roads — —
(CITY) (STREET) (HOUSE NO.)

OTHER MEMBERS OF FAMILY

NAME	RELATIONSHIP	AGE	BIRTHPLACE	CITIZENSHIP
Fazende Harry	S	13	Louisiana	
Ladean Eugenie	M	66	Louisiana	

1920 CENSUS—INDEX
DEPARTMENT OF COMMERCE
BUREAU OF THE CENSUS

A-1a

U. S. GOVERNMENT PRINTING OFFICE

D 626

LOUISIANA

Dreggars Rebecca
(HEAD OF FAMILY)

VOL. 11 E.D. 40

SHEET 9 LINE 42

W — 40 — Louisiana —
(COLOR) (AGE) (BIRTHPLACE) (CITIZENSHIP)

Caddo
(COUNTY)

—
(CITY)

Southern Ave —
(STREET) (HOUSE NO.)

OTHER MEMBERS OF FAMILY

NAME	RELATION-SHIP	AGE	BIRTHPLACE	CITIZEN-SHIP
Dreggars Ila	D	18	Louisiana	
" Lewis	S	16	Louisiana	
" Ruby	D	12	Louisiana	

1920 CENSUS—INDEX
DEPARTMENT OF COMMERCE
BUREAU OF THE CENSUS

A-18

D 626

LOUISIANA

D 626

LOUISIANA

Dreros, Richard (Mrs) 35 E. D. 99
(HEAD OF FAMILY)

SHEET 5 LINE 28

W 45 Louisiana
(COLOR) (AGE) (BIRTHPLACE) (CITIZENSHIP)

Orleans
(COUNTY)

New Orleans St. Claude 1206
(CITY) (STREET) (HOUSE NO.)

OTHER MEMBERS OF FAMILY

NAME	RELATIONSHIP	AGE	BIRTHPLACE	CITIZENSHIP
Living alone				

1920 CENSUS—INDEX
DEPARTMENT OF COMMERCE
BUREAU OF THE CENSUS

A-1a

D 625

LOUISIANA

Dorson, Richard (HEAD OF FAMILY)

VOL. 59 E.D. 100

SHEET 4 LINE 66

B (COLOR) 73 (AGE) Louisiana (BIRTHPLACE)

St Tammany (COUNTY)

(CITY) (STREET) (HOUSE NO.)

OTHER MEMBERS OF FAMILY

NAME	RELATION SHIP	AGE	BIRTHPLACE	CITIZEN SHIP
Dorson, Sarah	W	65	Mississippi	
— Ennis	S	17	Louisiana	

1920 CENSUS—INDEX
DEPARTMENT OF COMMERCE
BUREAU OF THE CENSUS

A-1a

D625

LOUISIANA

Dorson, Richard Jr (HEAD OF FAMILY)

VOL. 5T E.D. 100

SHEET 15 LINE 26

13 St (NAME) Louisiana (BIRTHPLACE)

St Tammany (COUNTY)

(CITY) (STREET) (HOUSE NO.)

OTHER MEMBERS OF FAMILY

NAME	RELATION-SHIP	AGE	BIRTHPLACE	CITIZEN-SHIP
Dorson, Mary	W	21	Louisiana	

1920 CENSUS—INDEX
DEPARTMENT OF COMMERCE
BUREAU OF THE CENSUS

A-16

D625

LOUISIANA

Dragon, Raine
(INDIVIDUAL)

VOL 39 ED. 162

SHEET 25 LINE 26

W (COLOR) 16 (AGE) Louisiana (BIRTHPLACE)

Orleans (COUNTY)

New Orleans (CITY) St Claud North of Canal (STREET) 4937 (HOUSE NO.)

ENUMERATED WITH Farrit, Lionel

RELATIONSHIP TO ABOVE Servant

REMARKS

1920 CENSUS—INDEX
DEPARTMENT OF COMMERCE
BUREAU OF THE CENSUS

A-3

D 625

LOUISIANA

Dorgan, Robert (HEAD OF FAMILY)

VOL. 47 E.D. 86

SHEET 2 LINE 42

Mu (COLOR) 39 (AGE) Louisiana (BIRTHPLACE) (CITIZENSHIP)

Pointe Coupee (COUNTY)

(CITY) (STREET) (HOUSE NO.)

OTHER MEMBERS OF FAMILY

NAME	RELATIONSHIP	AGE	BIRTHPLACE	CITIZENSHIP
Dorgan, Ellen	W	25	Louisiana	
- Luciel	D	7/12	Louisiana	

1920 CENSUS—INDEX
DEPARTMENT OF COMMERCE
BUREAU OF THE CENSUS

A-1a

U. S. GOVERNMENT PRINTING OFFICE

D 625

LOUISIANA

D 629

Draughon Robert
(HEAD OF FAMILY)

LOUISIANA

VOL. 20 E.D. 42

SHEET 7 LINE 100

W 27 Mississippi
(COLOR) (AGE) (BIRTHPLACE)

Franklin
(COUNTY)

(CITY) (STREET) (HOUSE NO.)

OTHER MEMBERS OF FAMILY

NAME	RELATION-SHIP	AGE	BIRTHPLACE	CITIZEN-SHIP
Draughon, Mammie	W	21	Mississippi	

1920 CENSUS—INDEX
DEPARTMENT OF COMMERCE
BUREAU OF THE CENSUS

A-16

U. S. GOVERNMENT PRINTING OFFICE

D625

Dragon Robert A (HEAD OF FAMILY)

LOUISIANA

VOL. 39 E.D. 161

SHEET 1 LINE 38

W (COLOR) 25 (AGE) New York (BIRTHPLACE)

New Orleans (CITY) St Claude Ave (STREET) 4032 (HOUSE NO.)

OTHER MEMBERS OF FAMILY

NAME	RELATION-SHIP	AGE	BIRTHPLACE	CITIZEN-SHIP
Dragon, Apolline	W	21	Louisiana	
Cuillot, Chas J	Bro	22	Louisiana	

1920 CENSUS—INDEX
DEPARTMENT OF COMMERCE
BUREAU OF THE CENSUS

A-1 a

D 626

STATE LOUISIANA

D 626

STATE LOUISIANA

Driggers, Robert Brooks VOL. 23 E.D. 65

(HEAD OF FAMILY)

SHEET 19 LINE 96

W 39 Louisiana

(COLOR) (AGE) (BIRTHPLACE) (CITIZENSHIP)

Iberville

(COUNTY)

Iberville — —

(CITY) (STREET) (HOUSE NO.)

OTHER MEMBERS OF FAMILY

NAME	RELATIONSHIP	AGE	BIRTHPLACE	CITIZENSHIP
Driggers, Camille	W	29	Louisiana	
— Norman Everet	S	4	Louisiana	
— John Burton	S	2	Louisiana	
— Ruby Inez	D	1/12	Louisiana	

1920 CENSUS—INDEX
DEPARTMENT OF COMMERCE
BUREAU OF THE CENSUS

A-1a

U. S. GOVERNMENT PRINTING OFFICE

D625

Dresner, Rose
(INDIVIDUAL)

LOUISIANA

VOL. 3 v E.D. 8

SHEET 4 LINE 59

W (COLOR) 3 v (AGE) Austria (BIRTHPLACE) 1907 Husband No — (NATURALIZATION)

Orleans (COUNTY)

New Orleans (CITY) Cryptania (STREET) 1427 (HOUSE NO.)

ENUMERATED WITH Hart, Marion

RELATIONSHIP TO ABOVE Boarder

REMARKS

1920 CENSUS—INDEX
DEPARTMENT OF COMMERCE
BUREAU OF THE CENSUS

A-2

D 625

Dresner Sam
(HEAD OF FAMILY)

LOUISIANA

VOL. 43 E.D. 229

SHEET 6 LINE 64

W (COLOR) 48 (AGE) Austria (BIRTHPLACE) —NR— (CITIZENSHIP)

Orleans (COUNTY)

New Orleans (CITY) Carondelet (STREET) 4620 (HOUSE NO.)

OTHER MEMBERS OF FAMILY

NAME	RELATIONSHIP	AGE	BIRTHPLACE	CITIZENSHIP
Dresner, Senera	W	41	Austria	NR
— Miles	S	18	Louisiana	
— Henry	S	10	Louisiana	
— Freda	D	20	Louisiana	

1920 CENSUS—INDEX
DEPARTMENT OF COMMERCE
BUREAU OF THE CENSUS

A-1a

D625

LOUISIANA

Darcangelo, Santo (HEAD OF FAMILY)

VOL. 40 E.D. 177

SHEET 2 LINE 32

W (COLOR) (AGE) Italy (BIRTHPLACE) 1899 Na 1910 (CITIZENSHIP)

Orleans (COUNTY)

New Orleans (CITY) Josephine (STREET) 2237 (HOUSE NO.)

OTHER MEMBERS OF FAMILY

NAME	RELATIONSHIP	AGE	BIRTHPLACE	CITIZENSHIP
Darangelo, Annie	W	30	Italy	Na
Joseph	S	8	Louisiana	
Philip	S	7	Louisiana	
Benard	S	6	Louisiana	
Salvadore	S	5 2/12	Louisiana	

1920 CENSUS—INDEX
DEPARTMENT OF COMMERCE
BUREAU OF THE CENSUS

1 Sheet 2

A-1a

STATE Louisiana

Marcangelo, Santo

HEAD OF FAMILY—Continued

OTHER MEMBERS OF FAMILY—Continued

NAME	RELATIONSHIP	BIRTH MONTH	BIRTH YEAR	AGE	BIRTHPLACE	CITIZENSHIP
Marcangelo Victor	M S			1/12	Louisiana	
Chiarello, Onofrio	B L			28	Italy	
= Alfonzina	S L			28	Italy	
= Joseph	S			8	Louisiana	
= Jennie	D			7	Louisiana	
= Ignazio	Nephew			6	Louisiana	
= Rosemary	D			3 5/12	Louisiana	
= Concetta	D			1 7/12	Louisiana	
1920						

CENSUS-INDEX
DEPARTMENT OF COMMERCE
BUREAU OF THE CENSUS

Case 1

A-16

D625

LOUISIANA

Dressner Sarah (Mrs) (INDIVIDUAL) Vol. 43 E.D. 233

Sheet 6 Line 69

W (COLOR) 48 (AGE) Austria (BIRTHPLACE) Unk al Unk (CITIZENSHIP)

Orleans (COUNTY)

New Orleans (CITY) Robert (STREET) 2112 (HOUSE NO.)

ENUMERATED WITH Caplan, Harry B.

RELATIONSHIP TO ABOVE Mother-in-Law

REMARKS

1920 CENSUS—INDEX
DEPARTMENT OF COMMERCE
BUREAU OF THE CENSUS

A-3

U. S. GOVERNMENT PRINTING OFFICE

D 625

LOUISIANA

[redacted]

Dorson, Sarah
(INDIVIDUAL)

VOL. 17 E.D. 30

SHEET 24 LINE 87

B 90 Louisiana
(COLOR) (AGE) (BIRTHPLACE)

East Baton Rouge
(COUNTY)

(CITY) (STREET) (HOUSE NO.)

ENUMERATED WITH Dorson, Andrew

RELATIONSHIP TO ABOVE Mother

REMARKS

1920 CENSUS—INDEX
DEPARTMENT OF COMMERCE
BUREAU OF THE CENSUS

A-3

D 626

LOUISIANA

(HEAD OF FAMILY)

VOL. 5 E. D. 115

SHEET 12 LINE 42

(COLOR) (AGE) (BIRTHPLACE) (CITIZENSHIP)

(COUNTY)

(CITY) (STREET) (HOUSE NO.)

OTHER MEMBERS OF FAMILY

NAME	RELATION SHIP	AGE	BIRTHPLACE	CITIZEN-SHIP
[illegible]	[illegible]	37	Georgia	
[illegible]	[illegible]	[illegible]	Louisiana	
[illegible]	[illegible]	[illegible]	Louisiana	
[illegible]	[illegible]	[illegible]	Louisiana	
[illegible]	[illegible]	[illegible]	Louisiana	

1920 CENSUS—INDEX
DEPARTMENT OF COMMERCE
BUREAU OF THE CENSUS

U. S. GOVERNMENT PRINTING OFFICE

STATE Louisiana

[illegible]
HEAD OF FAMILY—CONTINUED

OTHER MEMBERS OF FAMILY—CONTINUED

NAME	RELATIONSHIP	AGE	BIRTHPLACE	CITIZENSHIP
Headrick Margaret	M	[illegible]	Alabama	

1920 CENSUS—INDEX
DEPARTMENT OF COMMERCE
BUREAU OF THE CENSUS

A-1b

D625

LOUISIANA

(HEAD OF FAMILY)

VOL. 11 E.D. 26

SHEET 11 LINE 60

(COLOR) (AGE) (BIRTHPLACE)

(COUNTY)

(CITY) (STREET) (HOUSE NO.)

OTHER MEMBERS OF FAMILY

NAME	RELATION-SHIP	AGE	BIRTHPLACE	CITIZEN-SHIP
			Louisiana	
			Louisiana	
			Louisiana	
			Louisiana	
			Louisiana	

1920 CENSUS—INDEX
DEPARTMENT OF COMMERCE
BUREAU OF THE CENSUS

A-16

U. S. GOVERNMENT PRINTING OFFICE

D625

Dorgan, Sophie
(INDIVIDUAL)

STATE LOUISIANA

VOL. 47 E.D. 87

SHEET 11 LINE 44

Mu (COLOR) 72 (AGE) Louisiana (BIRTHPLACE) (CITIZENSHIP)

Pointe Coupee (COUNTY)

— (CITY) — (STREET) — (HOUSE NO.)

ENUMERATED WITH Dorgan, Josephine

RELATIONSHIP TO ABOVE mother

REMARKS

1920 CENSUS—INDEX
DEPARTMENT OF COMMERCE
BUREAU OF THE CENSUS

A-5

D 625

LOUISIANA

Darken, Steve (HEAD OF FAMILY)

VOL. 19 E.D. 110

SHEET 1 LINE 56

B (COLOR) 83 (AGE) Louisiana (BIRTHPLACE) (CITIZENSHIP)

Evangeline (COUNTY)

(CITY) (STREET) (HOUSE NO.)

OTHER MEMBERS OF FAMILY

NAME	RELATIONSHIP	AGE	BIRTHPLACE	CITIZENSHIP
Darken, Adelia	W	35	Louisiana	
Darken, Hillary	S	16	Louisiana	
Darken, Sampson	S	15	Louisiana	
Avre, Louisa	M	106	Louisiana	

1920 CENSUS—INDEX
DEPARTMENT OF COMMERCE
BUREAU OF THE CENSUS

A-1a

D 625

LOUISIANA

D625

STATE LOUISIANA

Dragon Stoyett (INDIVIDUAL)

VOL. 65 E.D. 142

SHEET 7 LINE 4

W (COLOR) 34 (AGE) Bulgaria (BIRTHPLACE) 1913-a° - (CITIZENSHIP)

Washington (COUNTY)

Bogalusa (CITY) Jewtown (STREET) — (HOUSE NO.)

ENUMERATED WITH Christ, Tony

RELATIONSHIP TO ABOVE None

REMARKS

1920 CENSUS—INDEX
DEPARTMENT OF COMMERCE
BUREAU OF THE CENSUS

A-2

U. S. GOVERNMENT PRINTING OFFICE

D 625

Dressen, Susie
(INDIVIDUAL)

LOUISIANA

VOL. 34 E.D. 65

SHEET 5 LINE 24

Mu (COLOR) 33 (AGE) Mississippi (BIRTHPLACE) (CITIZENSHIP)

Orleans (COUNTY)

New Orleans (CITY) N. R. (STREET) 123 (HOUSE NO.)

ENUMERATED WITH Carter, Susie

RELATIONSHIP TO ABOVE Neice

REMARKS

1920 CENSUS—INDEX
DEPARTMENT OF COMMERCE
BUREAU OF THE CENSUS

A-2

D 625

STATE LOUISIANA

D625

Darkens, Syneys
(HEAD OF FAMILY)

STATE LOUISIANA

VOL. 56 E.D. 106

SHEET 23 LINE 58

B (COLOR) 22 (AGE) Louisiana (BIRTHPLACE) (CITIZENSHIP)

St. Landry (COUNTY)

Eunice (CITY) Town (STREET) — (HOUSE NO.)

OTHER MEMBERS OF FAMILY

NAME	RELATIONSHIP	AGE	BIRTHPLACE	CITIZENSHIP
Darkens, Lula May	W	16	Louisiana	

1920 CENSUS—INDEX
DEPARTMENT OF COMMERCE
BUREAU OF THE CENSUS

A-1a

U. S. GOVERNMENT PRINTING OFFICE

D625

LOUISIANA

Draughn, Jessy
(INDIVIDUAL)

VOL. 11 E.D. 51

SHEET 20 LINE 82

B 35 Louisiana
(COLOR) (AGE) (BIRTHPLACE)

Caddo
(COUNTY)

Shreveport Lawrence 920
(CITY) (STREET) (HOUSE NO.)

ENUMERATED WITH Dana, Ida

RELATIONSHIP TO ABOVE Roomer

REMARKS

1920 CENSUS—INDEX
DEPARTMENT OF COMMERCE
BUREAU OF THE CENSUS

D626

LOUISIANA

Durachez, Theresa (INDIVIDUAL) VOL. 39 E.D. 131

SHEET 6 LINE 17

N (COLOR) 43 (AGE) Louisiana (BIRTHPLACE) _____

Orleans (COUNTY)

New Orleans Elysian Fields (STREET) (avenue) 1734 (HOUSE NO.)

ENUMERATED WITH Durachez, Adrien

RELATIONSHIP TO ABOVE Step-Sister.

REMARKS _____

1930 CENSUS—INDEX
DEPARTMENT OF COMMERCE
BUREAU OF THE CENSUS

A-B

D 626

LOUISIANA

Durarono Tony
(HEAD OF FAMILY)

VOL. 54 E.D. 77

SHEET 16 LINE 93

W 28 Italy 1907-al
(SEX) (AGE) (BIRTHPLACE) (NATURALIZATION)

St Mary
(COUNTY)

Franklin
(CITY)

Iberia Iberia —
(STREET) (HOUSE NO.)

OTHER MEMBERS OF FAMILY

NAME	RELATION SHIP	AGE	BIRTHPLACE	CITIZEN SHIP
Living alone				

1920 CENSUS—INDEX
DEPARTMENT OF COMMERCE
BUREAU OF THE CENSUS

Durarono
Durarono

D 626

LOUISIANA

D626

LOUISIANA

Duroran Tony (HEAD OF FAMILY)

VOL. 54 E.D. 77

SHEET 12 LINE 93

W 28 Italy 1907 al —

(COLOR) (AGE) (BIRTHPLACE) (CITIZENSHIP)

St. Mary (COUNTY)

Franklin (CITY) Theresa Sheria (STREET) — (HOUSE NO.)

OTHER MEMBERS OF FAMILY

NAME	RELATIONSHIP	AGE	BIRTHPLACE	CITIZENSHIP
Living alone				

1920 CENSUS—INDEX
DEPARTMENT OF COMMERCE
BUREAU OF THE CENSUS

Duroran
U. S. GOVERNMENT PRINTING OFFICE
Durorans

A-1a

D625

LOUISIANA

D625

LOUISIANA

Darsam, Thomas J
(HEAD OF FAMILY)

VOL. 33 E.D. 59
SHEET 4 LINE 56

W (COLOR) 31 (AGE) Louisiana (BIRTHPLACE)

Orleans (COUNTY)

New Orleans (CITY) Ulva (STREET) 3833 (HOUSE NO.)

OTHER MEMBERS OF FAMILY

NAME	RELATION-SHIP	AGE	BIRTHPLACE	CITIZEN-SHIP
Darsam, Hattie	W	31	Louisiana	
" Nellie	D	11	Louisiana	
" Hazel	D	7	Louisiana	
" Clarence	B	24	Louisiana	
Creath, Hilda	Sist	18	Louisiana	

1920 CENSUS—INDEX
DEPARTMENT OF COMMERCE
BUREAU OF THE CENSUS

A46

U. S. GOVERNMENT PRINTING OFFICE 1—1971

D 625

LOUISIANA

Droezian, Verna
(INDIVIDUAL)

VOL. 34 E.D. 26

SHEET 9 LINE 74

B (COLOR) 13 (AGE) Louisiana (BIRTHPLACE) (CITIZENSHIP)

Orleans (COUNTY)

New Orleans (CITY) Clara (STREET) 1026 (HOUSE NO.)

ENUMERATED WITH Coleman, Riles

RELATIONSHIP TO ABOVE daughter

REMARKS

1920 CENSUS—INDEX
DEPARTMENT OF COMMERCE
BUREAU OF THE CENSUS

A-3

D625

LOUISIANA

Durgin Veronica (INDIVIDUAL) VOL. 45 E.D. 252

SHEET 3 LINE 60

W (COLOR) 23 (AGE) Louisiana (BIRTHPLACE)

Orleans (COUNTY)

New Orleans (CITY) Brooklyn Ave (STREET) 718 (HOUSE NO.)

ENUMERATED WITH Beckett Blanche

RELATIONSHIP TO ABOVE Daughter

REMARKS

1920 CENSUS—INDEX
DEPARTMENT OF COMMERCE
BUREAU OF THE CENSUS

A-3

D625

Darcangelo, Vick
(INDIVIDUAL)

LOUISIANA

VOL. 36 E.D. 80

SHEET 12 LINE 37

W (COLOR) 34 (AGE) Italy (BIRTHPLACE) 1899 Al (NATURALIZATION)

Orleans (COUNTY)

New Orleans (CITY) St. Ann (STREET) 1224 (HOUSE NO.)

ENUMERATED WITH Darcangelo, Frank

RELATIONSHIP TO ABOVE Brother

REMARKS

1920 CENSUS—INDEX
DEPARTMENT OF COMMERCE
BUREAU OF THE CENSUS

A-2

D 626

LOUISIANA

Dresser, Viola
(INDIVIDUAL)

VOL. 53 E.D. 71

SHEET 7 LINE 22

Mu (COLOR) 15 (AGE) Louisiana (BIRTHPLACE) (NATIONALITY)

St Mary (COUNTY)

(CITY) (STREET) (HOUSE NO.)

ENUMERATED WITH Cooper Gilliam

RELATIONSHIP TO ABOVE Niece

REMARKS

1920 CENSUS—INDEX
DEPARTMENT OF COMMERCE
BUREAU OF THE CENSUS

A-3

U. S. GOVERNMENT PRINTING OFFICE (1920)

D 625

Durgan W. P.
(INDIVIDUAL)

LOUISIANA

VOL. 32 E.D. 29

SHEET 6 LINE 16

W 29 Louisiana
(COLOR) (AGE) (BIRTHPLACE)

Orleans
(COUNTY)

New Orleans
(CITY)

ENUMERATED WITH L. L. El Paso Crew

RELATIONSHIP TO ABOVE

REMARKS

1920 CENSUS—INDEX
DEPARTMENT OF COMMERCE
BUREAU OF THE CENSUS

A-3

D 625

LOUISIANA

Dousseson, Wallace (INDIVIDUAL) VOL. 56 E.D. 99

SHEET 5 LINE 36

Mus (COLOR) 6 (AGE) Louisiana (BIRTHPLACE) ____ (CITIZENSHIP)

St. Landry (COUNTY)

____ (CITY) ____ (STREET) ____ (HOUSE NO.)

ENUMERATED WITH Johnson, Jimmie

RELATIONSHIP TO ABOVE Nephew

REMARKS ____

1920 CENSUS—INDEX
DEPARTMENT OF COMMERCE
BUREAU OF THE CENSUS

A-3

U. S. GOVERNMENT PRINTING OFFICE

D626

STATE LOUISIANA

Dergeron Walter
(HEAD OF FAMILY)

VOL. 50 E.D. 128

SHEET 7 LINE 10

W (COLOR) [illegible] (AGE) Louisiana (BIRTHPLACE) (CITIZENSHIP)

[illegible] (COUNTY)

(CITY) (STREET) (INCLUDE NO.)

OTHER MEMBERS OF FAMILY

NAME	RELATIONSHIP	AGE	BIRTHPLACE	COMMENT
Dergeron, Marie	W	34	Louisiana	
" Millard	S	14	Louisiana	
" [illegible]	S	2	Louisiana	
" Lydia	S	1	Louisiana	
" Walter	S	9	Louisiana	

1920 CENSUS—INDEX
DEPARTMENT OF COMMERCE
BUREAU OF THE CENSUS

See Dergeson Walter

STATE Louisiana

Bergeron Walter
HEAD OF FAMILY—CONTINUED

OTHER MEMBERS OF FAMILY—CONTINUED

NAME	RELATIONSHIP	AGE	BIRTHPLACE	COMMENTS
Bergeron Clifford	[illegible]	3	Louisiana	
John	[illegible]	[illegible]	Louisiana	
[illegible] Frank	[illegible]	[illegible]	Louisiana	

1920 CENSUS—INDEX #2 Sel #.
DEPARTMENT OF COMMERCE
BUREAU OF THE CENSUS

A-1b

D 625

Dragnos Walter
(HEAD OF FAMILY)

LOUISIANA

VOL. 33 E.D. 49

SHEET 12 LINE 26

W (COLOR) 44 (AGE) Louisiana (BIRTHPLACE)

Orleans (COUNTY)

New Orleans (CITY) Tulane Ave (STREET) 1903 (HOUSE NO.)

OTHER MEMBERS OF FAMILY

NAME	RELATIONSHIP	AGE	BIRTHPLACE	CITIZENSHIP
Leona - L	W	41	Mississippi	
- E	D	19	Louisiana	
- L M.	D	17	Louisiana	
- M.	D	14	Louisiana	
- M	D	22	Louisiana	

1920 CENSUS—INDEX
DEPARTMENT OF COMMERCE
BUREAU OF THE CENSUS

A-1a

U. S. GOVERNMENT PRINTING OFFICE (1919)

0625

LOUISIANA

Darazin Walter
(NAME OF HEAD OF FAMILY)

VOL. 47 E.D. 89

SHEET 14 LINE 19

B 25 Louisiana
(COLOR) (AGE) (BIRTHPLACE)

Pointe Coupee
(COUNTY)

New Roads
(CITY)

(STREET) (HOUSE NO.)

OTHER MEMBERS OF FAMILY

NAME	RELATION-SHIP	AGE	BIRTHPLACE	CITIZEN-SHIP
Darazin, Emma	W	21	Mississippi	

1920 CENSUS—INDEX
DEPARTMENT OF COMMERCE
BUREAU OF THE CENSUS

A-16

U. S. GOVERNMENT PRINTING OFFICE

D 625

LOUISIANA

STATE

Derosin, Walter
(INDIVIDUAL)

VOL. 47 E.D. 89

SHEET 13 LINE 69

B (COLOR) 9 (AGE) Louisiana (BIRTHPLACE) (CITIZENSHIP)

Pointe Coupee (COUNTY)

New Roads (CITY) — (STREET) — (HOUSE NO.)

ENUMERATED WITH Williams, Julius

RELATIONSHIP TO ABOVE Step-son

REMARKS

1920 CENSUS—INDEX
DEPARTMENT OF COMMERCE
BUREAU OF THE CENSUS

A-3

D625

Dragon Warren

(HEAD OF FAMILY)

LOUISIANA

VOL. 39 E.D. 159

SHEET 18 LINE 20

(COLOR) (AGE) Louisiana (BIRTHPLACE) (NATURALIZATION)

(COUNTY)

(CITY) (STREET) 2631 (HOUSE NO.)

OTHER MEMBERS OF FAMILY

NAME	RELATION-SHIP	AGE	BIRTHPLACE	CITIZEN-SHIP
Dragon Valeria	W	24	Louisiana	
" Carl	S	4/12	Louisiana	

1920 CENSUS—INDEX
DEPARTMENT OF COMMERCE
BUREAU OF THE CENSUS

A-16

U. S. GOVERNMENT PRINTING OFFICE

D 625

LOUISIANA

Dragon, Wenceles (HEAD OF FAMILY)

VOL. 42 E.D. 208

SHEET 5 LINE 97

W (COLOR) 36 (AGE) Louisiana (BIRTHPLACE) (CITIZENSHIP)

Orleans (COUNTY)

New Orleans (CITY) Laurel (STREET) 3611 (HOUSE NO.)

OTHER MEMBERS OF FAMILY

NAME	RELATIONSHIP	AGE	BIRTHPLACE	CITIZENSHIP
Dragon, Alice	W	32	Louisiana	
—, Julius	S	14	Louisiana	
—, Ernest	S	12	Louisiana	
Dragon, Earl	S	9	Louisiana	
—, Alice	D	7	Louisiana	

1920 CENSUS—INDEX
DEPARTMENT OF COMMERCE
BUREAU OF THE CENSUS

#1 rev #2

A-1a

STATE Louisiana

Dragon, Wescles
HEAD OF FAMILY—CONTINUED

OTHER MEMBERS OF FAMILY—Continued

NAME	RELATION-SHIP	AGE	BIRTHPLACE	CITIZEN-SHIP
Dragon, Florence	D	4	Louisiana	

1920 CENSUS—INDEX
DEPARTMENT OF COMMERCE
BUREAU OF THE CENSUS

#2 part 1

A-1b

U. S. GOVERNMENT PRINTING OFFICE

D 625

LOUISIANA

Dorson, Will
(HEAD OF FAMILY)

VOL. 49 E.D. 65

SHEET 39 LINE 68

B (COLOR) 4 (AGE) Louisiana (BIRTHPLACE) (CITIZENSHIP)

Rapides (COUNTY)

(CITY) (STREET) (HOUSE NO.)

OTHER MEMBERS OF FAMILY

NAME	RELATIONSHIP	AGE	BIRTHPLACE	CITIZENSHIP
Dorson, Clifford	S	11	Louisiana	
[illegible]	S	5	Louisiana	

1920 CENSUS—INDEX
DEPARTMENT OF COMMERCE
BUREAU OF THE CENSUS

A-1a

D 625

DARSAIN Wm
(HEAD OF FAMILY)

LOUISIANA
VOL. 39 E.D. 152
SHEET 3 LINE 39

A 34 Louisiana
(COLOR) (AGE) (BIRTHPLACE)

Orleans
(COUNTY)

New Orleans St. Claude 4504
(CITY) (STREET) (HOUSE NO.)

OTHER MEMBERS OF FAMILY

NAME	RELATION-SHIP	AGE	BIRTHPLACE	CITIZEN-SHIP
Darsain Emma	W	40	Ohio	

1920 CENSUS—INDEX
DEPARTMENT OF COMMERCE
BUREAU OF THE CENSUS

A-16

D626

LOUISIANA

Dorscher, William F. (HEAD OF FAMILY)

VOL. 42 E.D. 217

SHEET 4 LINE 86

W (COLOR) 64 (AGE) Louisiana (BIRTHPLACE) (NATURALIZATION)

Orleans (COUNTY)

New Orleans (CITY) General Taylor (STREET) 2229 (HOUSE NO.)

OTHER MEMBERS OF FAMILY

NAME	RELATIONSHIP	AGE	BIRTHPLACE	NATURALIZATION
H Dorscher, Carrie A	D	29	Louisiana	
— Katie M.	D	23	Louisiana	

1920 CENSUS—INDEX
DEPARTMENT OF COMMERCE
BUREAU OF THE CENSUS

C

A-18

U. S. GOVERNMENT PRINTING OFFICE (1919)

D625

LOUISIANA

Draughon, William, F.
(INDIVIDUAL)

VOL. 44 E.D. 241

SHEET 13 LINE 56

W 13 Louisiana
(COLOR) (AGE) (BIRTHPLACE)

Orleans
(COUNTY)

New Orleans Eleonore 734
(CITY) (STREET)

ENUMERATED WITH Weiss, John, W.

RELATIONSHIP TO ABOVE Step son

REMARKS

1920 CENSUS—INDEX
DEPARTMENT OF COMMERCE
BUREAU OF THE CENSUS

A-2

D 625

LOUISIANA

Dragon William J (INDIVIDUAL)

VOL. 32 E.D. 5

SHEET 9 LINE 26

W (COLOR) 34 (AGE) Louisiana (DISTRIPLACE) (CITIZENSHIP)

Orleans (COUNTY)

New Orleans (CITY) Enterpe (STREET) 1118 (HOUSE NO.)

ENUMERATED WITH Gossett, Andrew J. Not Reported

RELATIONSHIP TO ABOVE Lodger

REMARKS

1920 CENSUS—INDEX
DEPARTMENT OF COMMERCE
BUREAU OF THE CENSUS

A-3

D 625

LOUISIANA

Brekeman, William M. (HEAD OF FAMILY) VOL. 49 E. D. 65

SHEET 25 LINE 37

(COLOR) (AGE) Pennsylvania (BIRTHPLACE) (CITIZENSHIP)

Rapides (COUNTY)

Alexandria (CITY) (STREET) (HOUSE NO.)

OTHER MEMBERS OF FAMILY

NAME	RELATIONSHIP	AGE	BIRTHPLACE	CITIZENSHIP
Brekeman, Alice	W	64	Wisconsin	
Whyte, Gladys	Fo N	24	Jamaica	NR

1920 CENSUS—INDEX
DEPARTMENT OF COMMERCE
BUREAU OF THE CENSUS

A-1a

D625

LOUISIANA

Dragon, William R (HEAD OF FAMILY) VOL. 39 E.D. 145

SHEET 1 LINE 81

N (COLOR) 51 (AGE) Louisiana (BIRTHPLACE) (CITIZENSHIP)

Orleans (COUNTY)

New Orleans (CITY) Piety (STREET) 1014 (HOUSE NO.)

OTHER MEMBERS OF FAMILY

NAME	RELATIONSHIP	AGE	BIRTHPLACE	CITIZENSHIP
Dragon, Lena	W	42	Louisiana	
Edward	S	11	Louisiana	
Edwina	D	12	Louisiana	
Edna	D	9	Louisiana	

1920 CENSUS—INDEX
DEPARTMENT OF COMMERCE
BUREAU OF THE CENSUS

A-1a

D625

Parkins Willie

(INDIVIDUAL)

LOUISIANA

VOL. 28 E.D. 56

SHEET 29 LINE 13

B (COLOR) 40 (AGE) Louisiana (BIRTHPLACE)

Rapides (COUNTY)

Alexandria (CITY) Lodger (STREET) — (HOUSE NO.)

ENUMERATED WITH Not Reported

RELATIONSHIP TO ABOVE Roomer

REMARKS

1920 CENSUS—INDEX
DEPARTMENT OF COMMERCE
BUREAU OF THE CENSUS

A-5

See Parkins, Willie

D 625

Dorson, Willie
(INDIVIDUAL)

LOUISIANA

VOL. 49 E.D. 65

SHEET 52 LINE 89

B (COLOR) 5 (AGE) Louisiana (BIRTHPLACE) (CITIZENSHIP)

Rapides (COUNTY)

(CITY) (STREET) (HOUSE NO.)

ENUMERATED WITH Dorson, Charles

RELATIONSHIP TO ABOVE Grandson

REMARKS

1920 CENSUS—INDEX
DEPARTMENT OF COMMERCE
BUREAU OF THE CENSUS

A-3

D625

LOUISIANA

[redacted]

Dressman Willie (INDIVIDUAL)

VOL. 40 E.D. 177

SHEET 4 LINE 82

B (COLOR) 35 (AGE) Louisiana (BIRTHPLACE) (CITIZENSHIP)

Orleans (COUNTY)

N. Orleans (CITY) Franklin (STREET) 2013 (HOUSE NO.)

ENUMERATED WITH Benevar, Agnes

RELATIONSHIP TO ABOVE Boarder

REMARKS see Dressman, Willie

1920 CENSUS—INDEX
DEPARTMENT OF COMMERCE
BUREAU OF THE CENSUS

A-3

D 625

LOUISIANA

Derksen, Y (INDIVIDUAL)

VOL. 32 E.D. 29

SHEET 58 LINE 43

W (COLOR) 38 (AGE) Holland (BIRTHPLACE) - Al - (CITIZENSHIP)

Orleans (COUNTY)

New Orleans (CITY) — (STREET) — (HOUSE NO.)

ENUMERATED WITH S S Nipinuc

RELATIONSHIP TO ABOVE Crew

REMARKS

1920 CENSUS—INDEX
DEPARTMENT OF COMMERCE
BUREAU OF THE CENSUS

A-3

U. S. GOVERNMENT PRINTING OFFICE

D 625

LOUISIANA

Durousau, Zelina
(INDIVIDUAL)

VOL. 55 E.D. 84

SHEET 14 LINE 27

B (COLOR) 69 (AGE) Louisiana (BIRTHPLACE)

St. Landry (COUNTY)

(CITY) (STREET) (HOUSE NO.)

ENUMERATED WITH Lachapelle, Octave

RELATIONSHIP TO ABOVE Mother-in-law

REMARKS

1920 CENSUS—INDEX
DEPARTMENT OF COMMERCE
BUREAU OF THE CENSUS

(U.S. GOVERNMENT PRINTING OFFICE)

D 630

Dorathy (N.R.)
(INDIVIDUAL)

LOUISIANA

VOL. 36 E.D. 78

SHEET 1 LINE 85

Mu Fr Louisiana
(COLOR) (AGE) (BIRTHPLACE) (CITIZENSHIP)

Orleans
(COUNTY)

New Orleans Orleans 733
(CITY) (STREET) (HOUSE NO.)

ENUMERATED WITH St. John's Berghman's Orphan Asy.

RELATIONSHIP TO ABOVE Inmate

REMARKS

1920 CENSUS—INDEX
DEPARTMENT OF COMMERCE
BUREAU OF THE CENSUS

A-3

D 630

LOUISIANA

D630

LOUISIANA

Knewett Aaron

(HEAD OF FAMILY)

VOL. 48 E.D. 60

SHEET 6 LINE 30

W 47 Louisiana

(COLOR) (AGE) (BIRTHPLACE) (CITIZENSHIP)

Rapides Parish

(COUNTY)

(STREET) (HOUSE NO.)

OTHER MEMBERS OF FAMILY

NAME	RELATION SHIP	AGE	BIRTHPLACE	CITIZEN-SHIP
Knewett Evelyn	W	43	Louisiana	
— George	S	9	Louisiana	

1900 CENSUS INDEX
DEPARTMENT OF COMMERCE
BUREAU OF THE CENSUS

A-16

U. S. GOVERNMENT PRINTING OFFICE

D630

LOUISIANA

D 630

LOUISIANA

Drewett, Aaron I. (HEAD OF FAMILY)

VOL. 67 E.D. 102

SHEET 7 LINE 87

W (COLOR) 38 (AGE) Louisiana (BIRTHPLACE) (CITIZENSHIP)

Ward (COUNTY)

Winnfield (CITY) Lafayette (STREET) O/R (HOUSE NO.)

OTHER MEMBERS OF FAMILY

NAME	RELATION-SHIP	AGE	BIRTHPLACE	CITIZEN-SHIP
Drewett Effie	W	32	Louisiana	
— Kathrin	D	13	Louisiana	
— Pauline	D	11	Louisiana	
— Aaron I. Jr	S	9	Louisiana	
— Helen	D	1 1/12	Louisiana	

1920 CENSUS—INDEX
DEPARTMENT OF COMMERCE
BUREAU OF THE CENSUS

A-16

D630

LOUISIANA

[illegible]
(HEAD OF FAMILY)

VOL. [illegible] E.D. [illegible]

SHEET _____ LINE [illegible]

(COLOR) (AGE) [illegible] (BIRTHPLACE) (CITIZENSHIP)

(COUNTY)

(CITY) [illegible] (STREET) [illegible] (HOUSE NO.)

OTHER MEMBERS OF FAMILY

NAME	RELATIONSHIP	AGE	BIRTHPLACE	CITIZENSHIP
[illegible]		[illegible]	Louisiana	
[illegible]	[illegible]	[illegible]	Louisiana	
[illegible]	[illegible]	[illegible]	Louisiana	
[illegible]	[illegible]	[illegible]	Louisiana	
[illegible]	[illegible]	[illegible]	Louisiana	

1920 CENSUS—INDEX
DEPARTMENT OF COMMERCE
BUREAU OF THE CENSUS

[illegible]

U. S. GOVERNMENT PRINTING OFFICE

[illegible]

[illegible] Ducote, Abel

STATE Louisiana

(HEAD OF FAMILY—CONTINUED)

OTHER MEMBERS OF FAMILY—CONTINUED

NAME	RELATION-SHIP	AGE	BIRTHPLACE	CITIZEN-SHIP
[illegible]	[illegible]	[illegible]	Louisiana	
[illegible]	[illegible]	12	Louisiana	

1920 CENSUS INDEX
DEPARTMENT OF COMMERCE
BUREAU OF THE CENSUS

A-1b

D630

LOUISIANA

VOL. 2nd E.D. 105

SHEET ____ LINE 19

(HEAD OF FAMILY)

(COLOR) (SEX) (BIRTHPLACE) (CITIZENSHIP)

(COUNTY)

(CITY) (STREET) (HOUSE NO.)

OTHER MEMBERS OF FAMILY

NAME	RELATION-SHIP	AGE	BIRTHPLACE	CITIZEN-SHIP

1920 CENSUS—INDEX
DEPARTMENT OF COMMERCE
BUREAU OF THE CENSUS

A-16

U. S. GOVERNMENT PRINTING OFFICE

D630

LOUISIANA

D 630

Dorothy Ada
(INDIVIDUAL)

LOUISIANA

VOL. 32 E.D. 10

SHEET 5 LINE 65

W 27 Louisiana
(COLOR) (AGE) (BIRTHPLACE) (CITIZENSHIP)

Orleans
(COUNTY)

New Orleans Saratoga 1408
(CITY) (STREET) (HOUSE NO.)

ENUMERATED WITH Ryan, Stevens

RELATIONSHIP TO ABOVE Sister

REMARKS

Dec Ada, Dorothy

1920 CENSUS—INDEX
DEPARTMENT OF COMMERCE
BUREAU OF THE CENSUS

A3

D630

STATE LOUISIANA

De-Heart, Adam
(HEAD OF FAMILY)

VOL. 63 E.D. 101

SHEET 14 LINE 47

[illegible] [illegible] Louisiana
(COLOR) (AGE) (BIRTHPLACE) (CITIZENSHIP)

Terrebonne
(COUNTY)

(CITY) (STREET) (HOUSE NO.)

OTHER MEMBERS OF FAMILY

NAME	RELATIONSHIP	AGE	BIRTHPLACE	CITIZENSHIP
De-Heart, Ida	W	[illegible]	Louisiana	
— Nora	[illegible]	[illegible]	Louisiana	
— [illegible]	[illegible]	6	Louisiana	

1920 CENSUS—INDEX
DEPARTMENT OF COMMERCE
BUREAU OF THE CENSUS

A-1a

U. S. GOVERNMENT PRINTING OFFICE

D630

STATE LOUISIANA

D 1630

STATE LOUISIANA

Drott, Adam (HEAD OF FAMILY)

VOL. 5-8 E.D. 136

SHEET 15- LINE 86

W (COLOR) 64 (AGE) Louisiana (BIRTHPLACE) (CITIZENSHIP)

Tangipahoa (COUNTY)

(CITY) (STREET) (HOUSE NO.)

OTHER MEMBERS OF FAMILY

NAME	RELATION-SHIP	AGE	BIRTHPLACE	CITIZEN-SHIP
Drott, Lena	W	59	Louisiana	
Leo	S	23	Louisiana	
Clarista	D	25	Louisiana	
Clifford P	S	21	Louisiana	
Walter L	S	17	Louisiana	

1920 CENSUS—INDEX
DEPARTMENT OF COMMERCE
BUREAU OF THE CENSUS

A-16

U. S. GOVERNMENT PRINTING OFFICE

D630

Gerat, Adel

(INDIVIDUAL)

LOUISIANA

VOL. 37 E.D. 119

SHEET 12 LINE 91

W (COLOR) 45 (AGE) Louisiana (BIRTHPLACE) ____ (NATIONALITY)

Orleans (COUNTY)

New Orleans (CITY) - ____ (STREET) 2015 (HOUSE NO.)

ENUMERATED WITH Dewat, Joseph A.

RELATIONSHIP TO ABOVE Daughter

REMARKS Apparently the daughter of Dewat, Baptiste
sheet 12 line 90.

1920 CENSUS—INDEX
DEPARTMENT OF COMMERCE
BUREAU OF THE CENSUS

A-3

U. S. GOVERNMENT PRINTING OFFICE

D630

LOUISIANA

D 630

LOUISIANA

Dronet, Adelia
(INDIVIDUAL)

VOL. 36 E.D. 85

SHEET 3 LINE 66

W (COLOR) 65 (AGE) Louisiana (BIRTHPLACE) (OTHER)

Orleans
(COUNTY)

New Orleans (CITY) 3d Ward (STREET) 2424 (HOUSE NO.)

ENUMERATED WITH Dronet, Celeste

RELATIONSHIP TO ABOVE Sister

REMARKS

1920 CENSUS—INDEX
DEPARTMENT OF COMMERCE
BUREAU OF THE CENSUS

A-3

D 630

LOUISIANA

D630

LOUISIANA

Drouet, Adla R.
(HEAD OF FAMILY)

VOL. 7 E.D. 52

SHEET 1 LINE 17

W (COLOR) 37 (AGE) Louisiana (BIRTHPLACE) (CITIZENSHIP)

Jefferson (COUNTY)

(CITY) (STREET) (HOUSE NO.)

OTHER MEMBERS OF FAMILY

NAME	RELATIONSHIP	AGE	BIRTHPLACE	CITIZENSHIP
Drouet, Eva L.	W	2 4/12	Louisiana	
— Mamie	D	7 2/12	Louisiana	
— Mary L.	D	5 11/12	Louisiana	
— William L.	S	3 11/12	Louisiana	
— Tom L.	S	1 5/12	Louisiana	

1920 CENSUS—INDEX
DEPARTMENT OF COMMERCE
BUREAU OF THE CENSUS

A-1a

D630

D 630

LOUISIANA

Broddy, Adney (HEAD OF FAMILY)

VOL. 6 E.D. 10E

SHEET 10 LINE 63

M (COLOR) 37 (AGE) Louisiana (BIRTHPLACE)

Evangeline (COUNTY)

Ville Platte (CITY) (STREET) (HOUSE NO.)

OTHER MEMBERS OF FAMILY

NAME	RELATIONSHIP	AGE	BIRTHPLACE	CITIZENSHIP
Broddy, Mary	W	24	Texas	
" Mattie	D	12	Louisiana	
" Lucille	D	2	Louisiana	
" Dale	S	4	Louisiana	

1920 CENSUS—INDEX
DEPARTMENT OF COMMERCE
BUREAU OF THE CENSUS

A-18

D 630

LOUISIANA

Dehart, Albert (HEAD OF FAMILY)

VOL. 64 E.D. 105

SHEET ____ LINE 80

W (COLOR) 41 (AGE) Louisiana (BIRTHPLACE)

Vermilion (COUNTY)

(CITY) (STREET) (HOUSE NO.)

OTHER MEMBERS OF FAMILY

NAME	RELATIONSHIP	AGE	BIRTHPLACE	CITIZENSHIP
Dehart, Matilda	W	39	Louisiana	
Dora	D	13	Louisiana	
Annie	D	11	Louisiana	
Virgie	D	9	Louisiana	
Jerusa	D	8	Louisiana	

1920 CENSUS INDEX
DEPARTMENT OF COMMERCE
BUREAU OF THE CENSUS

#1 Roll #2

A-16

Dehart, Albert

STATE Louisiana

HEAD OF FAMILY—CONTINUED

OTHER MEMBERS OF FAMILY—CONTINUED

NAME	RELATION-SHIP	AGE	BIRTHPLACE	CITIZEN-SHIP
Dehart, Sheldon	S	6	Louisiana	
— Willie	S	4 7/12	Louisiana	
— Lady	D	2 3/12	Louisiana	
— Margerite	D	7/12	Louisiana	

1920 CENSUS—INDEX
DEPARTMENT OF COMMERCE
BUREAU OF THE CENSUS

H 2 see #1

A-15

U. S. GOVERNMENT PRINTING OFFICE

D 630

STATE LOUISIANA

Kroft, Hubert
(INDIVIDUAL)

VOL. 58 E.D. 126

SHEET 2 LINE 32

W (COLOR) 23 (AGE) United States (BIRTHPLACE) (CITIZENSHIP)

Livingston (COUNTY)

(CITY) (STREET) (HOUSE NO.)

ENUMERATED WITH Brockholdt, Anna

RELATIONSHIP TO ABOVE Servant

REMARKS

1920 CENSUS—INDEX
DEPARTMENT OF COMMERCE
BUREAU OF THE CENSUS

A-8

U. S. GOVERNMENT PRINTING OFFICE

D 630

LOUISIANA

D 630

LOUISIANA

Dart, albert L
(INDIVIDUAL)

VOL 33 E.D. 3-6

SHEET 16 LINE 71

W (COLOR) 5 (AGE) Louisiana (BIRTHPLACE)

Orleans (COUNTY)

New Orleans (CITY) Canal (STREET) 2708 (HOUSE NO.)

ENUMERATED WITH Laplace albert J.

RELATIONSHIP TO ABOVE Grand. Son

REMARKS

1920 CENSUS—INDEX
DEPARTMENT OF COMMERCE
BUREAU OF THE CENSUS

A-3

D 630

LOUISIANA

Duret Alberta
(INDIVIDUAL)

VOL. 53 E.D. 47

SHEET 29 LINE 57

B (COLOR) 8 (AGE) Louisiana (BIRTHPLACE) (CITIZENSHIP)

St. James (COUNTY)

~~Lutcher~~ (NR) (CITY) (STREET) (HOUSE NO.)

ENUMERATED WITH Duret Emile

RELATIONSHIP TO ABOVE (Not Reported)

REMARKS

1920 CENSUS—INDEX
DEPARTMENT OF COMMERCE
BUREAU OF THE CENSUS

A-3

D630

LOUISIANA

Dehart, Alfred
(HEAD OF FAMILY)

VOL. 64 E.D. 105

SHEET 1 LINE 45

W 37 Louisiana
(COLOR) (AGE) (BIRTHPLACE) (CITIZENSHIP)

Vermilion
(COUNTY)

(CITY) (STREET) (HOUSE NO.)

OTHER MEMBERS OF FAMILY

NAME	RELATIONSHIP	AGE	BIRTHPLACE	CITIZENSHIP
Dehart, Mary	W	28	Louisiana	
Leslie	D	6	Louisiana	
Lucile	D	4 6/12	Louisiana	
Alfred Jr		1 1/12	Louisiana	

1920 CENSUS—INDEX
DEPARTMENT OF COMMERCE
BUREAU OF THE CENSUS

A-1a

D630

LOUISIANA

D630

LOUISIANA

VOL. 28 E. D. 54

SHEET 1 LINE 68

Dorthy, Alfred
(HEAD OF FAMILY)

B 25 Louisiana
(COLOR) (AGE) (BIRTHPLACE) (CITIZENSHIP)

Lafourche
(COUNTY)

(CITY) (STREET) (HOUSE NO.)

OTHER MEMBERS OF FAMILY

NAME	RELATION-SHIP	AGE	BIRTHPLACE	CITIZEN-SHIP
Dorthy, Hattie	W	20	Louisiana	

1920 CENSUS—INDEX
DEPARTMENT OF COMMERCE
BUREAU OF THE CENSUS

A-13

U. S. GOVERNMENT PRINTING OFFICE

D ~~653~~ 630

LOUISIANA

[redacted]

Durand Alfrida (INDIVIDUAL)

VOL. 34 E.D. 15

SHEET 1 LINE 55

W (COLOR) 9 (AGE) Louisiana (BIRTHPLACE) (CITIZENSHIP)

Orleans (COUNTY)

New Orleans (CITY) Magazine (STREET) H17 B 1115 (HOUSE NO.)

ENUMERATED WITH Lubben, John

RELATIONSHIP TO ABOVE grand daughter

REMARKS See Durand, Alfrida

1920 CENSUS—INDEX
DEPARTMENT OF COMMERCE
BUREAU OF THE CENSUS

A-8

U. S. GOVERNMENT PRINTING OFFICE

D 630

LOUISIANA

D630

LOUISIANA

(HEAD OF FAMILY)

VOL. 10 E.D. 36

SHEET 17 LINE 45

(COLOR) (AGE) (BIRTHPLACE) (CITIZENSHIP)

(COUNTY)

(STREET) (HOUSE NO.)

OTHER MEMBERS OF FAMILY

NAME	RELATIONSHIP	AGE	BIRTHPLACE	CITIZENSHIP
			Louisiana	
			Louisiana	
			Louisiana	
			Kentucky	

1920 CENSUS—INDEX
DEPARTMENT OF COMMERCE
BUREAU OF THE CENSUS

A-18

D630

LOUISIANA

VOL 6 E.D. 28

SHEET 3 LINE 27

(HEAD OF FAMILY)

(CITIZENSHIP)

(COUNTY)

(CITY)

(STREET)

(HOUSE NO.)

OTHER MEMBERS OF FAMILY

NAME	RELATION-SHIP	AGE	BIRTHPLACE	CITIZEN-SHIP

1920 CENSUS—INDEX
DEPARTMENT OF COMMERCE
BUREAU OF THE CENSUS

A-15

D630

D 630

LOUISIANA

Driett, Alma
(INDIVIDUAL)

VOL. 12 E.D. 59

SHEET 12 LINE 31

W (COLOR) 31 (AGE) Louisiana (BIRTHPLACE) _____ (NATIONALITY)

Caddo (COUNTY)

Shreveport (CITY) Abby (STREET) 1448 (HOUSE NO.)

ENUMERATED WITH McQuillin, Birtha

RELATIONSHIP TO ABOVE wife

REMARKS

Lee McQuillin, Booth Birtha

1920 CENSUS—INDEX
DEPARTMENT OF COMMERCE
BUREAU OF THE CENSUS

A-3

U. S. GOVERNMENT PRINTING OFFICE (1919-1921)

D 630

STATE LOUISIANA

Durand, Amelia (HEAD OF FAMILY)

VOL. 57 E.D. 60

SHEET 3 LINE 87

W (COLOR) 56 (AGE) Louisiana (BIRTHPLACE) (CITIZENSHIP)

St. Martin (COUNTY)

St. Martinville (CITY) Main (STREET) - (HOUSE NO.)

OTHER MEMBERS OF FAMILY

NAME	RELATIONSHIP	AGE	BIRTHPLACE	CITIZENSHIP
Durand, Lucy	D	17	Louisiana	
Halphen, James	S L	34	Louisiana	
Amelia	D	32	Louisiana	
Mella	G Cl	1	Louisiana	
Marcella	G Cl	9 9/12	Louisiana	

1920 CENSUS—INDEX
DEPARTMENT OF COMMERCE
BUREAU OF THE CENSUS

see 1 see 2

Durand Amelia

A-12

STATE Louisiana

HEAD OF FAMILY—CONTINUED

OTHER MEMBERS OF FAMILY—CONTINUED

NAME	RELATION SHIP	AGE	BIRTHPLACE	CITIZEN-SHIP
[illegible]	[illegible]	[illegible]	Louisiana	
[illegible]	[illegible]	[illegible]	Louisiana	
[illegible]	[illegible]	[illegible]	Louisiana	
[illegible]	[illegible]	[illegible]	Louisiana	

1920 CENSUS—INDEX
DEPARTMENT OF COMMERCE
BUREAU OF THE CENSUS

A-16

U. S. GOVERNMENT PRINTING OFFICE

D 630

LOUISIANA

Doretty, Amy
(INDIVIDUAL)

VOL. 42 E. D. 216
SHEET 7 LINE 56

B 27 Louisiana
(COLOR) (AGE) (BIRTHPLACE)

Orleans
(COUNTY)

New Orleans Louisiana Avenue HR
(CITY) (STREET) (HOUSE NO.)

ENUMERATED WITH Tittman, William

RELATIONSHIP TO ABOVE Lodger

REMARKS

1920 CENSUS—INDEX
DEPARTMENT OF COMMERCE
BUREAU OF THE CENSUS

A-3

D 630

LOUISIANA

D630

LOUISIANA

Trouet Anatole
(HEAD OF FAMILY)

VOL. 35 E.D. 96

SHEET 8 LINE 96

W (COLOR) [illegible] (AGE) Louisiana (BIRTHPLACE) (CITIZENSHIP)

Orleans (COUNTY)

New Orleans (CITY) Ursuline (STREET) 1029 (HOUSE NO.)

OTHER MEMBERS OF FAMILY

NAME	RELATIONSHIP	AGE	BIRTHPLACE	CITIZENSHIP
Trouet, Denise	W	33	Louisiana	
— Anatole	S	13	Louisiana	
Albert	S	9	Louisiana	
— George	S	6	Louisiana	
— Marie	D	2	Louisiana	

1920 CENSUS—INDEX
DEPARTMENT OF COMMERCE
BUREAU OF THE CENSUS

A-1a

U. S. GOVERNMENT PRINTING OFFICE

D630

STATE LOUISIANA

De Hart, Anderson
(HEAD OF FAMILY)

VOL. 63 E.D. 10

SHEET 15 LINE 5

W. 33 Louisiana
(COLOR) (AGE) (BIRTHPLACE)

Plaquemine
(COUNTY)

(CITY) (STREET) (HOUSE NO.)

OTHER MEMBERS OF FAMILY

NAME	RELATION-SHIP	AGE	BIRTHPLACE	CITIZEN-SHIP
De Hart, Lucille	W.	28	Louisiana	
" Bessy	D.	6	Louisiana	
" Earl	S.	5	Louisiana	
" Zilda	D.	3 7/12	Louisiana	
" Lucile	D.	7/12	Louisiana	

1920 CENSUS—INDEX
DEPARTMENT OF COMMERCE
BUREAU OF THE CENSUS

A-1a

U. S. GOVERNMENT PRINTING OFFICE

D 630

LOUISIANA

[redacted]

Duhart, Andre
(INDIVIDUAL)

VOL. 37 E.D. 115

SHEET 11 LINE 29

W (COLOR) 28 (AGE) Louisiana (BIRTHPLACE) (CITIZENSHIP)

Orleans (COUNTY)

New Orleans (CITY) Frenchman (STREET) 1215 (HOUSE NO.)

ENUMERATED WITH Arcard, Leticia

RELATIONSHIP TO ABOVE Nephew

REMARKS

See Dubart, Andre

1920 CENSUS—INDEX
DEPARTMENT OF COMMERCE
BUREAU OF THE CENSUS

A-8

U. S. GOVERNMENT PRINTING OFFICE

D 630

LOUISIANA

Droddy Andrew (HEAD OF FAMILY) VOL. 6 E.D. 31

SHEET 11 LINE 37

W (COLOR) 36 (AGE) Louisiana (BIRTHPLACE) (CITIZENSHIP)

Beauregard (COUNTY)

(CITY) (STREET) (HOUSE NO.)

OTHER MEMBERS OF FAMILY

NAME	RELATIONSHIP	AGE	BIRTHPLACE	CITIZENSHIP
Droddy Catherine	W	24	Louisiana	
— Glory May	D	6	Louisiana	
— Bessie May	D	3	Louisiana	
— Ruby May	D	11/12	Louisiana	
Ashworth Sherman	B L	19	Louisiana	

1920 CENSUS—INDEX
DEPARTMENT OF COMMERCE
BUREAU OF THE CENSUS

#1

see #2

A-1a

U. S. GOVERNMENT PRINTING OFFICE

STATE Louisiana

Moody Andrew
(HEAD OF FAMILY—CONTINUED)

OTHER MEMBERS OF FAMILY—CONTINUED

NAME	RELATIONSHIP	AGE	BIRTHPLACE	CITIZENSHIP
Ashworth Hewett	B L	12	Louisiana	
Garden Harriett	Aunt	61	Louisiana	

1920 CENSUS—INDEX
DEPARTMENT OF COMMERCE
BUREAU OF THE CENSUS

#2
see #1

A-1b

U. S. GOVERNMENT PRINTING OFFICE

D 630

LOUISIANA

De Harte, Andrew [illegible]
(HEAD OF FAMILY)

VOL. 34 E.D. 22

SHEET 16 LINE 49

[illegible] (COLOR) [illegible] (AGE) Louisiana (BIRTHPLACE) (CITIZENSHIP)

[illegible] (COUNTY)

New Orleans (CITY) Howard [illegible] (STREET) 912 (HOUSE NO.)

OTHER MEMBERS OF FAMILY

NAME	RELATIONSHIP	AGE	BIRTHPLACE	CITIZENSHIP
De Harte, [illegible]	[illegible]	[illegible]	Louisiana	

1920 CENSUS—INDEX
DEPARTMENT OF COMMERCE
BUREAU OF THE CENSUS

A-1a

D 630

LOUISIANA

Durand, Anita
(INDIVIDUAL)

VOL. 23 E.D. 11

SHEET 14 LINE 90

Ind (COLOR) 22 (AGE) Louisiana (BIRTHPLACE)

Iberia
(COUNTY)

(CITY) (STREET) (HOUSE NO.)

ENUMERATED WITH Tate, Edward

RELATIONSHIP TO ABOVE Boarder

REMARKS

1920 CENSUS—INDEX
DEPARTMENT OF COMMERCE
BUREAU OF THE CENSUS

A-1

D630

LOUISIANA

Durrett, Annie
(INDIVIDUAL)

VOL. 31 E.D. 48

SHEET 4 LINE 23

W (COLOR) 23 (AGE) Louisiana (BIRTHPLACE) (CITIZENSHIP)

Natchitaches
(COUNTY)

(CITY) (STREET) (HOUSE NO.)

ENUMERATED WITH Sparks, Johnie

RELATIONSHIP TO ABOVE Boarder

REMARKS

1920 CENSUS—INDEX
DEPARTMENT OF COMMERCE
BUREAU OF THE CENSUS

A-2

U.S. GOVERNMENT PRINTING OFFICE

D630

LOUISIANA

[illegible] Anthony (HEAD OF FAMILY)

VOL. 16 E.D. 26

SHEET 18 LINE 99

[illegible] (COLOR) [illegible] (AGE) [illegible] (BIRTHPLACE) [illegible] (CITIZENSHIP)

[illegible] (COUNTY)

[illegible] (CITY) North (STREET) 241 (HOUSE NO.)

OTHER MEMBERS OF FAMILY

NAME	RELATIONSHIP	AGE	BIRTHPLACE	CITIZENSHIP
[illegible]	[illegible]	[illegible]	Mississippi	
[illegible]	[illegible]	16	Louisiana	
Jefferson, Priscilla	[illegible]	35	Louisiana	
	[illegible]			

1920 CENSUS—INDEX
DEPARTMENT OF COMMERCE
BUREAU OF THE CENSUS

A-1a

U. S. GOVERNMENT PRINTING OFFICE

D630

Dronet, Antonia
(INDIVIDUAL)

LOUISIANA
VOL. 36 E.D. 85
SHEET 3 LINE 65

W (COLOR) 71 (AGE) Louisiana (BIRTHPLACE) (CITIZENSHIP)

Orleans (COUNTY)

New Orleans (CITY) St. Philip (STREET) 2424 (HOUSE NO.)

ENUMERATED WITH Dronet, Celeste

RELATIONSHIP TO ABOVE Sister

REMARKS

1920 CENSUS—INDEX
DEPARTMENT OF COMMERCE
BUREAU OF THE CENSUS

A-3

D630

LOUISIANA

Davis, Antonia (INDIVIDUAL)

VOL. 54 E.D. 78

SHEET 10 LINE 37

M (COLOR) 23 (AGE) Louisiana (BIRTHPLACE)

St. Mary (COUNTY)

(CITY) (STREET) (HOUSE NO.)

ENUMERATED WITH Cook, William

RELATIONSHIP TO ABOVE Niece

REMARKS

1920 CENSUS—INDEX
DEPARTMENT OF COMMERCE
BUREAU OF THE CENSUS

A-3

U. S. GOVERNMENT PRINTING OFFICE

D630

D630

Diroddy Arlie
(INDIVIDUAL)

LOUISIANA

VOL. 6 E. D. 31

SHEET 4 LINE 66

W (COLOR) 9 (AGE) Louisiana (BIRTHPLACE)

Beauregard (COUNTY)

— (CITY) — (STREET) — (HOUSE NO.)

ENUMERATED WITH Goins James

RELATIONSHIP TO ABOVE Step-daughter

REMARKS

1920 CENSUS—INDEX
DEPARTMENT OF COMMERCE
BUREAU OF THE CENSUS

A-3

U. S. GOVERNMENT PRINTING OFFICE (1920)

D 630

LOUISIANA

Doherty, Arnold M. (HEAD OF FAMILY)

VOL. 43 E.D. 221

SHEET 4 LINE 37

W (COLOR) 29 (AGE) Louisiana (BIRTHPLACE) (OTHER SHEET)

Orleans (COUNTY)

New Orleans (CITY) Lyon (STREET) 531 (HOUSE NO.)

OTHER MEMBERS OF FAMILY

NAME	RELATION-SHIP	AGE	BIRTHPLACE	CRIMES, ETC.
Doherty, Francis	W	22	Missouri	
" Gwendolyn	D	3 7/12	Louisiana	
" Edale	D	1 7/12	Louisiana	
" Margaret	D	40	Louisiana	

1920 CENSUS—INDEX
DEPARTMENT OF COMMERCE
BUREAU OF THE CENSUS

A-16

U. S. GOVERNMENT PRINTING OFFICE

D630

LOUISIANA

D630

STATE LOUISIANA

De Herete Arthur (HEAD OF FAMILY)

VOL. 42 E.D. 213

SHEET 15 LINE 19

W (COLOR) 31 (AGE) Louisiana (BIRTHPLACE)

Orleans (COUNTY)

New Orleans (CITY) Ferries (STREET) 3925 (HOUSE NO.)

OTHER MEMBERS OF FAMILY

NAME	RELATION-SHIP	AGE	BIRTHPLACE	CITIZEN-SHIP
De Herete, Ethel D.	W	21	Louisiana	
" Lethea	D	1 5/12	Louisiana	

1920 CENSUS—INDEX
DEPARTMENT OF COMMERCE
BUREAU OF THE CENSUS

A-16

See De Herete, Arthur

D630

STATE LOUISIANA

Di Hereti, Arthur (HEAD OF FAMILY)

VOL. 42 E.D. 213

SHEET 15 LINE 19

N (COLOR) 31 (AGE) Louisiana (BIRTHPLACE) (CITIZENSHIP)

Orleans (COUNTY)

New Orleans (CITY) Perrier (STREET) 3925 (HOUSE NO.)

OTHER MEMBERS OF FAMILY

NAME	RELATIONSHIP	AGE	BIRTHPLACE	CITIZENSHIP
Di Hereti, Ethel B.	N	21	Louisiana	
— Althea	"	1 5/12	Louisiana	

— Di Hereti, Arthur

1920 CENSUS—INDEX
DEPARTMENT OF COMMERCE
BUREAU OF THE CENSUS

A-16

D630

LOUISIANA

Laret Arthur (HEAD OF FAMILY)

VOL. 38 E.D. 134

SHEET 8 LINE 18

W (COLOR) 47 (AGE) Louisiana (BIRTHPLACE) (CITIZENSHIP)

Orleans (COUNTY)

New Orleans (CITY) Spain (STREET) 1211 (HOUSE NO.)

OTHER MEMBERS OF FAMILY

NAME	RELATIONSHIP	AGE	BIRTHPLACE	CITIZENSHIP
Laret Victoria J	W	49	Louisiana	
Herbert A	S	17	Louisiana	

1920 CENSUS—INDEX
DEPARTMENT OF COMMERCE
BUREAU OF THE CENSUS

A-1a

U. S. GOVERNMENT PRINTING OFFICE

D 630

LOUISIANA

Drewett, Artie (Mrs.)
(HEAD OF FAMILY)

VOL. 21 E.D. 25

SHEET 19 LINE 64

W (COLOR) 40 (AGE) Louisiana (BIRTHPLACE) (CITIZENSHIP)

Grant (COUNTY)

(CITY) (STREET) (HOUSE NO.)

OTHER MEMBERS OF FAMILY

NAME	RELATIONSHIP	AGE	BIRTHPLACE	CITIZENSHIP
Drewett, ~~Add~~ Adel	D	10	Louisiana	

1920 CENSUS—INDEX
DEPARTMENT OF COMMERCE
BUREAU OF THE CENSUS

A-1a

U. S. GOVERNMENT PRINTING OFFICE

D630

STATE LOUISIANA

De Hart, Artman L.
(HEAD OF FAMILY)

VOL. 60 E.D. 100

SHEET 1 LINE 10

W (COLOR) 26 (AGE) Louisiana (BIRTHPLACE) (CITIZENSHIP)

Vernon (COUNTY)

Fullerton (CITY) — (STREET) 778 (HOUSE NO.)

OTHER MEMBERS OF FAMILY

NAME	RELATIONSHIP	AGE	BIRTHPLACE	CITIZENSHIP
De Hart, Maggie M.	W	20	Louisiana	
—— Otha O.	D	4	Louisiana	
—— Thorman	S	2	Louisiana	

1920 CENSUS—INDEX
DEPARTMENT OF COMMERCE
BUREAU OF THE CENSUS

A-1a

U. S. GOVERNMENT PRINTING OFFICE

See De Hartman, Artman L.

D 639

LOUISIANA

Drouet, August A (HEAD OF FAMILY)

VOL. 22 E.D. 21

SHEET 6 LINE 85

W (COLOR) 37 (AGE) Louisiana (BIRTHPLACE)

Iberia (COUNTY)

New Iberia (CITY) Corine (STREET) 118 (HOUSE NO.)

OTHER MEMBERS OF FAMILY

NAME	RELATION-SHIP	AGE	BIRTHPLACE	CITIZEN-SHIP
Drouet, Celesma	W	34	Louisiana	
— Grace	D	12	Louisiana	
— Elma	D	8	Texas	
— August A	S	4	Texas	
— Mildred	D	2 7/12	Texas	

1920 CENSUS—INDEX
DEPARTMENT OF COMMERCE
BUREAU OF THE CENSUS

#Iberia #2

A46

U. S. GOVERNMENT PRINTING OFFICE [illegible]

STATE Louisiana

Drouet, August A

(HEAD OF FAMILY—CONTINUED)

OTHER MEMBERS OF FAMILY—CONTINUED

NAME	RELATION-SHIP	AGE	BIRTHPLACE	CITIZEN-SHIP
Hill, Marie (Mrs)	M I	54	Louisiana	
Nancy	D I	33	Louisiana	

1930 CENSUS—INDEX
DEPARTMENT OF COMMERCE
BUREAU OF THE CENSUS

Sheet # 1

A-15

D630

Derat, Baptiste (INDIVIDUAL)

LOUISIANA

VOL. 37 E.D. 119

SHEET 12 LINE 90

W (COLOR) 71 (AGE) New York (BIRTHPLACE) _____

Orleans (COUNTY)

New Orleans (CITY) - _____ (STREET) 2015 (HOUSE NO.)

ENUMERATED WITH Dewat, Joseph O.

RELATIONSHIP TO ABOVE Mother

REMARKS _____

1920 CENSUS—INDEX
DEPARTMENT OF COMMERCE
BUREAU OF THE CENSUS

A-8

D 630

LOUISIANA

STATE

Trandy, Belnie
(INDIVIDUAL)

VOL. 49 E.D. 68

SHEET 10 LINE 82

Gl (COLOR) — (AGE) — Louisiana (BIRTHPLACE) — (NATIONALITY)

Jefferson (COUNTY)

(CITY) — (STREET) — (HOUSE NO.)

ENUMERATED WITH Wells, Joseph

RELATIONSHIP TO ABOVE Daughter

REMARKS

1920 CENSUS—INDEX
DEPARTMENT OF COMMERCE
BUREAU OF THE CENSUS

A-3

U. S. GOVERNMENT PRINTING OFFICE

D 630

D630

LOUISIANA

Dehart, Berchman (INDIVIDUAL) VOL. 35 E.D. 100

SHEET 8 LINE 49

W (COLOR) 20 (AGE) Louisiana (BIRTHPLACE) (CITIZENSHIP)

Orleans (COUNTY)

New Orleans (CITY) Ursuline (STREET) 1521 (HOUSE NO.)

ENUMERATED WITH Durel, Willie

RELATIONSHIP TO ABOVE Brother in Law.

REMARKS

1920 CENSUS—INDEX
DEPARTMENT OF COMMERCE
BUREAU OF THE CENSUS

A-4

U. S. GOVERNMENT PRINTING OFFICE

D630

LOUISIANA

D 630

LOUISIANA

Drott Bertha (HEAD OF FAMILY)

VOL. 42 E.D. 243

SHEET 9 LINE 82

W 58 (COLOR) (AGE) Louisiana (BIRTHPLACE) (CITIZENSHIP)

New Orleans (COUNTY)

New Orleans (CITY) Tryptania (STREET) 4013 (HOUSE NO.)

OTHER MEMBERS OF FAMILY

NAME	RELATION-SHIP	AGE	BIRTHPLACE	CITIZEN-SHIP
Drott, Violet	D	31	Louisiana	
Plaspolles, Carrie	Si	54	Louisiana	

1920 CENSUS—INDEX
DEPARTMENT OF COMMERCE
BUREAU OF THE CENSUS

A-16

D 630

LOUISIANA

D630

Dorrety, Brown M. (HEAD OF FAMILY)

LOUISIANA

VOL. 11 E. D. 40

SHEET 37 LINE 22

W (SEX) 36 (AGE) South Carolina (BIRTHPLACE) (CITIZENSHIP)

Cass (COUNTY)

East of HE & WT Railroad (STREET) (HOUSE NO.)

OTHER MEMBERS OF FAMILY

NAME	RELATION-SHIP	AGE	BIRTHPLACE	CITIZEN-SHIP
Dorrety, Lucile	W	38	Mississippi	
—, Leonard	S	10	Mississippi	
—, Margaret	D	5	Louisiana	
—, Brown J	S	6	Louisiana	
—, Wilhelmina	Lr	16	South Carolina	

1920 CENSUS - INDEX
DEPARTMENT OF COMMERCE
BUREAU OF THE CENSUS

A-18

D630

LOUISIANA

D630

LOUISIANA

Dardeau, Bud (HEAD OF FAMILY)

VOL. 56 E.D. 106

SHEET 11 LINE 43

W (COLOR) 51 (AGE) Louisiana (BIRTHPLACE) (CITIZENSHIP)

St Landry (COUNTY)

Eunice (CITY) N.R. (STREET) 207 (HOUSE NO.)

OTHER MEMBERS OF FAMILY

NAME	RELATIONSHIP	AGE	BIRTHPLACE	CITIZENSHIP
Dardeau, Marguerite	W	50	Louisiana	
Vidrine, Marguerite	S D	23	Louisiana	
Vidrine, Herman	S S	13	Louisiana	

1920 CENSUS—INDEX
DEPARTMENT OF COMMERCE
BUREAU OF THE CENSUS

A-1a

D630

LOUISIANA

Durett, C. B.
(INDIVIDUAL)

VOL. 14 E.D. 89

SHEET 24 LINE 30

W (COLOR) NR (AGE) Not Reported (BIRTHPLACE) —NR— (NATURALIZATION)

Claiborne (COUNTY)

(CITY) (STREET) (HOUSE NO.)

ENUMERATED WITH Unnamed Oil Field

RELATIONSHIP TO ABOVE Not Reported

REMARKS Laborer

1920 CENSUS—INDEX
DEPARTMENT OF COMMERCE
BUREAU OF THE CENSUS

A-3

U. S. GOVERNMENT PRINTING OFFICE (7—1920)

D630

LOUISIANA

D630

LOUISIANA

Drude, Carl (HEAD OF FAMILY)

VOL. 58 E. D. 125

SHEET 18 LINE 25

W (COLOR) 23 (AGE) Louisiana (BIRTHPLACE) (CITIZENSHIP)

Tangipahoa (COUNTY)

Ponchatoula (CITY) — (STREET) — (HOUSE NO.)

OTHER MEMBERS OF FAMILY

NAME	RELATIONSHIP	AGE	BIRTHPLACE	CITIZENSHIP
Drude, Louise	W	26	Louisiana	
— Melvin	S	6/12	Louisiana	

1920 CENSUS—INDEX
DEPARTMENT OF COMMERCE
BUREAU OF THE CENSUS

A-1a

U. S. GOVERNMENT PRINTING OFFICE

D630

D 630

LOUISIANA

Fourerty Carrie
(HEAD OF FAMILY)

VOL. 45 E.D. 258

SHEET 21 LINE 47

W (COLOR) (AGE) Louisiana (BIRTHPLACE) (CITIZENSHIP)

Orleans (COUNTY)

New Orleans (CITY) Atlantic (STREET) 1101 (HOUSE NO.)

OTHER MEMBERS OF FAMILY

NAME	RELATIONSHIP	AGE	BIRTHPLACE	CITIZENSHIP
[illegible]				
[illegible]				

1920 CENSUS—INDEX
DEPARTMENT OF COMMERCE
BUREAU OF THE CENSUS

A-1a

D 630

LOUISIANA

Dorty, Lary
(INDIVIDUAL)

VOL. 6 E.D. 30
SHEET 9 LINE 46

Mu | 4 | Alabama | |
(COLOR) | (AGE) | (BIRTHPLACE) | (NATIONALITY)

Beauregard
(COUNTY)

Longville | Farm | 148
(CITY) | (STREET) | HOUSE NO.

ENUMERATED WITH Dorty, Ben

RELATIONSHIP TO ABOVE Housekeeper

REMARKS

1920 CENSUS—INDEX
DEPARTMENT OF COMMERCE
BUREAU OF THE CENSUS

A-3

D 630

D 630

LOUISIANA

Northaw Catherine (INDIVIDUAL)

VOL. 31 E.D. 40

SHEET 10 LINE 41

W (COLOR) W (AGE) Louisiana (BIRTHPLACE) (CITIZENSHIP)

Natchitoches (COUNTY)

Chestnut (CITY) — (STREET) — (HOUSE NO.)

ENUMERATED WITH McCrory J M

RELATIONSHIP TO ABOVE Mother

REMARKS

1920 CENSUS—INDEX
DEPARTMENT OF COMMERCE
BUREAU OF THE CENSUS

A-8

D630

LOUISIANA

Darto, Cecile
(HEAD OF FAMILY)

VOL. 36 E.D. 87

SHEET 1 LINE 71

D 54 Louisiana
(COLOR) (AGE) (BIRTHPLACE) (CITIZENSHIP)

Orleans
(COUNTY)

New Orleans 1st Ave 2647
(CITY) (STREET) (HOUSE NO.)

OTHER MEMBERS OF FAMILY

NAME	RELATIONSHIP	AGE	BIRTHPLACE	CITIZENSHIP
Gunnar, Adelia	Si	36	Louisiana	

1920 CENSUS—INDEX
DEPARTMENT OF COMMERCE
BUREAU OF THE CENSUS

see also Darto, Cecile

A-1a

U. S. GOVERNMENT PRINTING OFFICE

D630

II 630

LOUISIANA

Dorothy Cecile
(INDIVIDUAL)

VOL. 3A E.D. 27

SHEET 17 LINE 52

B (COLOR) 19 (AGE) Louisiana (BIRTHPLACE)

Orleans (COUNTY)

New Orleans (CITY) S. Rochelle (STREET) 1201 (HOUSE NO.)

ENUMERATED WITH Foster, Ida

RELATIONSHIP TO ABOVE Nurse

REMARKS

1920 CENSUS—INDEX
DEPARTMENT OF COMMERCE
BUREAU OF THE CENSUS

A-3

D630

LOUISIANA

Dronet, Celeste
(HEAD OF FAMILY)

VOL. 36 E.D. 85

SHEET 3 LINE 64

W 75 Louisiana
(COLOR) (AGE) (BIRTHPLACE) (NATIONALITY)

Orleans
(COUNTY)

New Orleans St. Philip 2424
(CITY) (STREET) (HOUSE NO.)

OTHER MEMBERS OF FAMILY

NAME	RELATION-SHIP	AGE	BIRTHPLACE	CITIZEN-SHIP
Dronet, Antoine	Br	71	Louisiana	
" Adelle	Sr	65	Louisiana	

1920 CENSUS—INDEX
DEPARTMENT OF COMMERCE
BUREAU OF THE CENSUS

A-16

U. S. GOVERNMENT PRINTING OFFICE

D 630

LOUISIANA

D'Herete Charles (HEAD OF FAMILY) VOL. 38 E.D. 128

SHEET 7 LINE 38

W (COLOR) 37 (AGE) Louisiana (BIRTHPLACE) (CITIZENSHIP)

Orleans (COUNTY)

New Orleans (CITY) Nu Plus Ultra 624 (STREET) (HOUSE NO.)

OTHER MEMBERS OF FAMILY

NAME	RELATIONSHIP	AGE	BIRTHPLACE	CITIZENSHIP
D'Herete, Mary	W	31	Louisiana	
" " Matilda	D	12	Louisiana	
" " John	D	10	Louisiana	
" " Charles	D	7	Louisiana	
" " Mary	D	5	Louisiana	

1920 CENSUS—INDEX
DEPARTMENT OF COMMERCE
BUREAU OF THE CENSUS

#1 see #2

A-1a

D'Verete, Charles
(HEAD OF FAMILY—CONTINUED)

STATE Louisiana

OTHER MEMBERS OF FAMILY—CONTINUED

NAME	RELATIONSHIP	AGE	BIRTHPLACE	CITIZENSHIP
D'Verete, Earl	S	1 6/12	Louisiana	

1920 CENSUS—INDEX
DEPARTMENT OF COMMERCE
BUREAU OF THE CENSUS

#2
Occ
#1

A-1b

U. S. GOVERNMENT PRINTING OFFICE

D ~~630~~ 630

LOUISIANA

Drawd, Charles Jr. (INDIVIDUAL)

VOL. 33 E.D. 43

SHEET 7 LINE 59

W (COLOR) 11 (AGE) Louisiana (BIRTHPLACE) (NATIONALITY)

Orleans (COUNTY)

New Orleans (CITY) S Roman (STREET) N.R. (HOUSE NO.)

ENUMERATED WITH Drawd, Charles (Mrs)

RELATIONSHIP TO ABOVE Grand Child

REMARKS See Drawd, Charles Jr.

1920 CENSUS—INDEX
DEPARTMENT OF COMMERCE
BUREAU OF THE CENSUS

A-2

D 630

LOUISIANA

P 630

LOUISIANA

Drawd, Charles (Mrs) (HEAD OF FAMILY) VOL. 33 E.D. 43

SHEET 7 LINE 58

W (COLOR) 56 (AGE) Louisiana (BIRTHPLACE) (CITIZENSHIP)

Orleans (COUNTY) New Orleans (CITY) 8 Roman (STREET) N.R. (HOUSE NO.)

OTHER MEMBERS OF FAMILY

NAME	RELATIONSHIP	AGE	BIRTHPLACE	CITIZENSHIP
Drawd, Charles Jr.	S C	11	Louisiana	

1970 CENSUS—INDEX
DEPARTMENT OF COMMERCE
BUREAU OF THE CENSUS

Drawd, Charles (Mrs)

U. S. GOVERNMENT PRINTING OFFICE

A-14a

P

P 630

LOUISIANA

D 630

LOUISIANA

STATE

Drewitt, Chas.
(INDIVIDUAL)

VOL. 668 E.D. 138

SHEET 20 LINE 47

W (COLOR) 24 (AGE) Texas (BIRTHPLACE) (CITIZENSHIP)

Webster (COUNTY)

Minden (CITY) South Main (STREET) - (HOUSE NO.)

ENUMERATED WITH Peevey, James E.

RELATIONSHIP TO ABOVE Roomer

REMARKS

1920 CENSUS—INDEX
DEPARTMENT OF COMMERCE
BUREAU OF THE CENSUS

A-3

D 630

LOUISIANA

D 630

STATE LOUISIANA

Drewett, Charley F.
(HEAD OF FAMILY)

VOL. 67 E.D. 108

SHEET 2 LINE 100

W 25 Louisiana
(COLOR) (AGE) (BIRTHPLACE) (CITIZENSHIP)

Winn
(COUNTY)

Atlanta
(CITY)

— (STREET) — (HOUSE NO.)

OTHER MEMBERS OF FAMILY

NAME	RELATIONSHIP	AGE	BIRTHPLACE	CITIZENSHIP
Drewett, Jenne	W	24	Louisiana	
— Maorpe	D	2	Louisiana	

1920 CENSUS—INDEX
DEPARTMENT OF COMMERCE
BUREAU OF THE CENSUS

A-1a

U. S. GOVERNMENT PRINTING OFFICE

D 630

D630

LOUISIANA

Durwood Charlie
(INDIVIDUAL)

VOL. 60 E.D. 129

SHEET 2 LINE 18

B (COLOR) 6 (AGE) Louisiana (BIRTHPLACE) (CITIZENSHIP)

Union (COUNTY)

Bernice (CITY) — (STREET) — (HOUSE NO.)

ENUMERATED WITH Wright, Moses

RELATIONSHIP TO ABOVE Boarder

REMARKS

1920 CENSUS—INDEX
DEPARTMENT OF COMMERCE
BUREAU OF THE CENSUS

A-3

D 630

STATE LOUISIANA

De Heart, Charlie
(HEAD OF FAMILY)

VOL. 63 E.D. 101

SHEET 15 LINE 45

W. 70 Louisiana
(COLOR) (AGE) (BIRTHPLACE) (CITIZENSHIP)

Terrebonne
(COUNTY)

— — —
(CITY) (STREET) (HOUSE NO.)

OTHER MEMBERS OF FAMILY

NAME	RELATIONSHIP	AGE	BIRTHPLACE	CITIZENSHIP
De Heart, Octavia	W.	30	Louisiana	
— Edridge	S.	15	Louisiana	
— Edmer	D.	12	Louisiana	
— Tilda	D.	9	Louisiana	
— Sedoia	D.	6	Louisiana	

1920 CENSUS—INDEX
DEPARTMENT OF COMMERCE
BUREAU OF THE CENSUS

#1 See #2

A-1a

DeHeart Charlie

STATE Louisiana

HEAD OF FAMILY—CONTINUED

OTHER MEMBERS OF FAMILY—CONTINUED

NAME	RELATION-SHIP	AGE	BIRTHPLACE	CITIZEN-SHIP
DeHeart, Ellena	D.	2/12	Louisiana	
" William	F.	63	Louisiana	

1920 CENSUS—INDEX
DEPARTMENT OF COMMERCE
BUREAU OF THE CENSUS

See #1

A-41

D630

STATE LOUISIANA

Doherty, Chris
(HEAD OF FAMILY)

VOL. 62 E.D. 86

SHEET 1 LINE 29

Mus 67 Louisiana
(COLOR) (AGE) (BIRTHPLACE) (CITIZENSHIP)

West Feliciana
(COUNTY)

(CITY) (STREET) (HOUSE NO.)

OTHER MEMBERS OF FAMILY

NAME	RELATIONSHIP	AGE	BIRTHPLACE	CITIZENSHIP
Doherty, Sarah	W	69	Louisiana	
— Ed	S	30	Louisiana	

1920 CENSUS—INDEX
DEPARTMENT OF COMMERCE
BUREAU OF THE CENSUS

A-1a

D 630

LOUISIANA

Vol. 19 E.D. 63

Sheet 5 Line 55

Dardeau Christine
(INDIVIDUAL)

W 22 Louisiana
(SEX) (RACE) (BIRTHPLACE)

Evangeline
(COUNTY)

(CITY) (STREET) (HOUSE NO.)

ENUMERATED WITH Dardeau Estelle

RELATIONSHIP TO ABOVE Wife

REMARKS Opposite wife of Dardeau Thos. line 54.

1920 CENSUS—INDEX
DEPARTMENT OF COMMERCE
BUREAU OF THE CENSUS

A-3

D630

LOUISIANA

Dewhesrt, Classey
(HEAD OF FAMILY)

VOL. 11 E.D. 75

SHEET 11 LINE 40

B 103
(COLOR) (AGE)

Georgia
(BIRTHPLACE)

(CITIZENSHIP)

Caddo
(COUNTY)

(CITY)

(STREET)

(HOUSE NO.)

OTHER MEMBERS OF FAMILY

NAME	RELATION-SHIP	AGE	BIRTHPLACE	CITIZEN-SHIP
Dewhesrt, Ida	D	26	Louisiana	

1920 CENSUS INDEX
DEPARTMENT OF COMMERCE
BUREAU OF THE CENSUS

A-16

U. S. GOVERNMENT PRINTING OFFICE

D 630

LOUISIANA

Doherty Clayton
(INDIVIDUAL)

VOL. 32 E.D. 29

SHEET 46 LINE 76

h 20 Michigan
(COLOR) (AGE) (BIRTHPLACE)

Orleans
(COUNTY)

New Orleans
(CITY)

(STREET)

ENUMERATED WITH U. S. Lake Fabius

RELATIONSHIP TO ABOVE W Cross

REMARKS

1920 CENSUS—INDEX
DEPARTMENT OF COMMERCE
BUREAU OF THE CENSUS

A-3

D630

LOUISIANA

Kiroddy, Clennon (INDIVIDUAL)

VOL. 6 E.D. 31

SHEET 4 LINE 65

W (COLOR) 14 (AGE) Louisiana (BIRTHPLACE) (CITIZENSHIP)

Beauregard (COUNTY)

— (CITY) — (STREET) — (HOUSE NO.)

ENUMERATED WITH Toms, James

RELATIONSHIP TO ABOVE Step-Son

REMARKS

1920 CENSUS—INDEX
DEPARTMENT OF COMMERCE
BUREAU OF THE CENSUS

A-3

D630

LOUISIANA

Doherty, Clifford (INDIVIDUAL)

VOL. 7 E. D. 2-3

SHEET 5 LINE 47

W (COLOR) M (SEX) 17 (AGE) Louisiana (BIRTHPLACE) (CITIZENSHIP)

Calcasieu (COUNTY)

(CITY) (STREET) (HOUSE NO.)

ENUMERATED WITH Kuno, Mary

RELATIONSHIP TO ABOVE Son

REMARKS

1920 CENSUS—INDEX
DEPARTMENT OF COMMERCE
BUREAU OF THE CENSUS

A-2

U. S. GOVERNMENT PRINTING OFFICE

D 630

LOUISIANA

Lardeau (INDIVIDUAL) Louis

VOL. 19 E.D. 63

SHEET 15 LINE 54

W (COLOR) 22 (AGE) Louisiana (BIRTHPLACE)

Evangeline (COUNTY)

(CITY) (STREET) (HOUSE NO.)

ENUMERATED WITH Landreneau Estelle

RELATIONSHIP TO ABOVE son-in-law

REMARKS

1920 CENSUS—INDEX
DEPARTMENT OF COMMERCE
BUREAU OF THE CENSUS

A-8

D630

LOUISIANA

Liberty Courtney
(HEAD OF FAMILY)

VOL. 22 E.D. 114

SHEET 2 LINE 41

(COLOR) (AGE) Louisiana (BIRTHPLACE) (CITIZENSHIP)

Iberia
(COUNTY)

(CITY) State Penitentiary (HOUSE NO.)

(OTHER MEMBERS OF FAMILY)

NAME	RELATIONSHIP	AGE	BIRTHPLACE	CITIZENSHIP
Liberty, Julia	W	39	Louisiana	
[illegible]				

1920 CENSUS—INDEX
DEPARTMENT OF COMMERCE
BUREAU OF THE CENSUS

A-1a

D 630

LOUISIANA

Dordy, D.
(INDIVIDUAL)

VOL. 32 E.D. 29

SHEET 15 LINE 21

B (COLOR) 27 (AGE) Brit Honduras (BIRTHPLACE) - al - (NATURALIZATION)

Orleans (COUNTY)

New Orleans (CITY) — (STREET) — (HOUSE NO.)

ENUMERATED WITH S.S. Chalmette

RELATIONSHIP TO ABOVE Crew

REMARKS

See Doody, D.

1920 CENSUS—INDEX
DEPARTMENT OF COMMERCE
BUREAU OF THE CENSUS

A-2

D 630

LOUISIANA

VOL. 29 E. D. 54

SHEET 6 LINE 30

HEAD OF FAMILY

(COLOR) (AGE) (BIRTHPLACE) (CITIZENSHIP)

(COUNTY)

(CITY) (STREET) (HOUSE NO.)

OTHER MEMBERS OF FAMILY

NAME	RELATION-SHIP	AGE	BIRTHPLACE	CITIZEN-SHIP

1920 CENSUS—INDEX
DEPARTMENT OF COMMERCE
BUREAU OF THE CENSUS

A-1a

U. S. GOVERNMENT PRINTING OFFICE

D630

LOUISIANA

Doherty, Daniel (INDIVIDUAL)

VOL. 25 E.D. 10

SHEET 2 LINE 63

W (COLOR) 55 (AGE) Pennsylvania (BIRTHPLACE) (CITIZENSHIP)

Jefferson (COUNTY)

(CITY) (STREET) (HOUSE NO.)

ENUMERATED WITH Engineer Dredge Boat U.S. 2 #3

RELATIONSHIP TO ABOVE Lodger

REMARKS

1920 CENSUS—INDEX
DEPARTMENT OF COMMERCE
BUREAU OF THE CENSUS

A-3

D 630

LOUISIANA

Doherty Daniel J.
(HEAD OF FAMILY)

VOL. 77 E.D. 74
SHEET 9 LINE 5

W (COLOR) 35 (AGE) Kansas (BIRTHPLACE)

Jefferson Davis (COUNTY)
Jennings (CITY) Plaquemine (STREET) NR (HOUSE NO.)

OTHER MEMBERS OF FAMILY

NAME	RELATION-SHIP	AGE	BIRTHPLACE	CITIZEN-SHIP
Doherty Tillie	W	30	Kansas	
- Dennis	S	10	Kansas	
- Dallas	S	9	Louisiana	
- Glen	S	7	Louisiana	
- Elanore	D	1	Louisiana	

1920 CENSUS—INDEX
DEPARTMENT OF COMMERCE
BUREAU OF THE CENSUS

A-16

STATE Louisiana

Doherty, Daniel J.
(HEAD OF FAMILY—CONTINUED)

OTHER MEMBERS OF FAMILY—CONTINUED

NAME	RELATIONSHIP	AGE	BIRTHPLACE	CITIZENSHIP
Doherty, Ruth	D	4 9/12	Louisiana	
- Daniel	S	10/12	Louisiana	

1920 CENSUS—INDEX
DEPARTMENT OF COMMERCE
BUREAU OF THE CENSUS

2 see #1

A-1b

D 630

Dhurt, Dave
(HEAD OF FAMILY)

LOUISIANA

VOL. 63 E. D. 88

SHEET 3 LINE 27

W 40 Louisiana
(COLOR) (AGE) (BIRTHPLACE) (CITIZENSHIP)

Terrebonne
(COUNTY)

(CITY) (STREET) (HOUSE NO.)

OTHER MEMBERS OF FAMILY

NAME	RELATIONSHIP	AGE	BIRTHPLACE	CITIZENSHIP
Dhurt, Celestine	W	34	Louisiana	
Daisy	D	18	Louisiana	
Erwin	S	17	Louisiana	
Enez	D	14	Louisiana	
Bessie	D	10	Louisiana	

1920 CENSUS—INDEX
DEPARTMENT OF COMMERCE
BUREAU OF THE CENSUS

#1 see #2

A-1a

U. S. GOVERNMENT PRINTING OFFICE

STATE Louisiana

Thurt, Dave
(HEAD OF FAMILY—CONTINUED)

OTHER MEMBERS OF FAMILY—CONTINUED

NAME	RELATION-SHIP	AGE	BIRTHPLACE	CITIZEN-SHIP
Thurt, Eva	D	8	Louisiana	
— Charley	S	5	Louisiana	

1920 CENSUS—INDEX
DEPARTMENT OF COMMERCE
BUREAU OF THE CENSUS

A-1b

#2 sic #1

D630

Dehart, Dedrick

LOUISIANA

VOL. 64 E.D. 125

SHEET 1 LINE 43

41 28 Louisiana

Vermilion

ENUMERATED WITH Dehart, Thomas

RELATIONSHIP TO ABOVE Brother

REMARKS

1920 CENSUS—INDEX
DEPARTMENT OF COMMERCE
BUREAU OF THE CENSUS

D 630

LOUISIANA

DeHart, Delia (INDIVIDUAL) VOL. 54 E.D. 26

SHEET 4 LINE 26

W (COLOR) 15 (AGE) Louisiana (BIRTHPLACE) _____

St. Mary (COUNTY)

Berwick (CITY) Second (STREET) _____ (HOUSE NO.)

ENUMERATED WITH Adams, Frank

RELATIONSHIP TO ABOVE Sister-in-law

REMARKS _____

1920 CENSUS—INDEX
DEPARTMENT OF COMMERCE
BUREAU OF THE CENSUS

A-2

D630

Dorsey, Dora

(HEAD OF FAMILY)

STATE LOUISIANA

VOL. 41 E.D. 188

SHEET 9 LINE 51

W (COLOR) 25 (AGE) Louisiana (BIRTHPLACE) (NATURALIZATION)

Orleans (COUNTY)

New Orleans (CITY) Erich (STREET) 927 (HOUSE NO.)

OTHER MEMBERS OF FAMILY

NAME	RELATION-SHIP	AGE	BIRTHPLACE	CITIZEN-SHIP
to Live				
Living				

1920 CENSUS—INDEX
DEPARTMENT OF COMMERCE
BUREAU OF THE CENSUS

A-1 b

U. S. GOVERNMENT PRINTING OFFICE (1920)

D630

LOUISIANA

Broddy, E. S.
(HEAD OF FAMILY)

VOL. 61 E.D. 93

SHEET 7 LINE 72

(COLOR) (AGE) Texas (BIRTHPLACE) (CITIZENSHIP)

Vernon (COUNTY)

(CITY) (STREET) (HOUSE NO.)

OTHER MEMBERS OF FAMILY

NAME	RELATIONSHIP	AGE	BIRTHPLACE	CITIZENSHIP
Broddy, Lillie	W	25	Louisiana	
Marie	Dg	2½	Louisiana	
Dempsey	S	2	Louisiana	

1920 CENSUS—INDEX
DEPARTMENT OF COMMERCE
BUREAU OF THE CENSUS

A-1a

U. S. GOVERNMENT PRINTING OFFICE

D630

LOUISIANA

Doherty Easkin
(INDIVIDUAL)

VOL. 28 E.D. 52

SHEET 9 LINE 9

w 70 Louisiana
(COLOR) (AGE) (BIRTHPLACE)

Lafourche
(COUNTY)

Lafourche
(CITY)

ENUMERATED WITH Doherty, Edward

RELATIONSHIP TO ABOVE Mother

REMARKS

1920 CENSUS—INDEX
DEPARTMENT OF COMMERCE
BUREAU OF THE CENSUS

A-2

STATE LOUISIANA

D 630

STATE LOUISIANA

Draudy Ed
(HEAD OF FAMILY)

VOL. 61 E.D. 94

SHEET 2 LINE 45

W 49 Texas
(COLOR) (AGE) (BIRTHPLACE) (CITIZENSHIP)

Vernon
(COUNTY)

(STREET) (HOUSE NO.)

(TY)

OTHER MEMBERS OF FAMILY

NAME	RELATION SHIP	AGE	BIRTHPLACE	CITIZEN-SHIP
Draudy Pearlie	W	28	Texas	
" Effie	D	6	Louisiana	
" Ethell	D	4	Louisiana	
" Milton	S	1	Louisiana	

1920 CENSUS—INDEX
DEPARTMENT OF COMMERCE
BUREAU OF THE CENSUS

A-1a

LOUISIANA

LOUISIANA

D630

Doherty Eddie
(INDIVIDUAL)

VOL. 47 E.D. 76
SHEET 3 LINE 57

D | 23 | Louisiana
(COLOR) | (AGE) | (BIRTHPLACE)

Pointe Coupee
(COUNTY)

Legonier
(CITY)

ENUMERATED WITH Brown, Stevie

RELATIONSHIP TO ABOVE Niece

REMARKS

1920 CENSUS—INDEX
DEPARTMENT OF COMMERCE
BUREAU OF THE CENSUS

A-3

LOUISIANA

D630

LOUISIANA

STATE

D630

Druett, Edgar
(INDIVIDUAL)

VOL. 49 E.D. 60

SHEET 1 LINE 45 & 46

W (COLOR) 20 (AGE) Louisiana (BIRTHPLACE) (NATIONALITY)

Rapides (COUNTY)

Camp Beauregard (CITY) (STREET) (HOUSE NO.)

ENUMERATED WITH Base Hospital

RELATIONSHIP TO ABOVE Not Reported

REMARKS

1920 CENSUS—INDEX
DEPARTMENT OF COMMERCE
BUREAU OF THE CENSUS

D630

LOUISIANA

Drouet Edmond P (HEAD OF FAMILY) VOL. 38 E.D. 126

SHEET 4 LINE 54

W (COLOR) 49 (AGE) Louisiana (BIRTHPLACE) (CITIZENSHIP)

Orleans (COUNTY)

New Orleans (CITY) Le Page (STREET) 2667 (HOUSE NO.)

OTHER MEMBERS OF FAMILY

NAME	RELATIONSHIP	AGE	BIRTHPLACE	CITIZENSHIP
Drouet Lucie	W	39	Louisiana	
— Lucie M	D	14	Louisiana	
— Juanita M	D	13	Louisiana	
— Yvonne M	D	11	Louisiana	
— Gilda M	D	9	Louisiana	

1920 CENSUS—INDEX
DEPARTMENT OF COMMERCE
BUREAU OF THE CENSUS

#1 [illegible]
#2

A-1a

U. S. GOVERNMENT PRINTING OFFICE

Drouet Edmond P STATE Louisiana

HEAD OF FAMILY—CONTINUED

OTHER MEMBERS OF FAMILY—CONTINUED

NAME	RELATION-SHIP	AGE	BIRTHPLACE	CITIZEN-SHIP
Drouet Edgard P.	S	7	Louisiana	
" Alice M.	D	5	Louisiana	
" Magda M.	D	2	Louisiana	

1920 CENSUS—INDEX
DEPARTMENT OF COMMERCE
BUREAU OF THE CENSUS

A-4b

D 630

LOUISIANA

Dronet, Edna (INDIVIDUAL)

VOL. 38 E.D. 127

SHEET 14 LINE 34

W (COLOR) 40 (AGE) Louisiana (BIRTHPLACE)

Orleans (COUNTY)

New Orleans (CITY) Le Page (STREET) 2837 (HOUSE NO.)

ENUMERATED WITH Foucher, Charles

RELATIONSHIP TO ABOVE Sister-in-law

REMARKS

1920 CENSUS—INDEX
DEPARTMENT OF COMMERCE
BUREAU OF THE CENSUS

A-3

See Dronet Edna

D630

Dordew Edna
(INDIVIDUAL)

LOUISIANA

VOL. 19 E.D. 64

SHEET 15 LINE 56

W. 30 Louisiana
(COLOR) (AGE) (BIRTHPLACE)

Evangeline
(COUNTY)

—
(CITY)

—
(STREET)

—
(HOUSE NO.)

ENUMERATED WITH Dordew, Edward

RELATIONSHIP TO ABOVE Cook

REMARKS

1920 CENSUS—INDEX
DEPARTMENT OF COMMERCE
BUREAU OF THE CENSUS

A-8

D630

LOUISIANA

Doherty, Edward
(INDIVIDUAL)

VOL. 42 E.D. 218

SHEET 6 LINE 38

W (COLOR) 45 (AGE) New Orleans (BIRTHPLACE) _____

Orleans
(COUNTY)

New Orleans (CITY) Chestnut (STREET) 3022

ENUMERATED WITH Doherty, Henry

RELATIONSHIP TO ABOVE Brother

REMARKS _____

1920 CENSUS—INDEX
DEPARTMENT OF COMMERCE
BUREAU OF THE CENSUS

A-8

D 630

LOUISIANA

Drouet Edward
(HEAD OF FAMILY)

VOL. 40 E.D. 171

SHEET 2 LINE 35

W (COLOR) 5 (AGE) Louisiana (BIRTHPLACE) (CITIZENSHIP)

Orleans (COUNTY)

New Orleans (CITY) St Andrew (STREET) 1315 (HOUSE NO.)

OTHER MEMBERS OF FAMILY

NAME	RELATIONSHIP	AGE	BIRTHPLACE	CITIZENSHIP
Drouet Philomene	W	50	Louisiana	
Dougeron	S	25	Louisiana	
Adele	D	24	Louisiana	
Philomene	D	21	Louisiana	
Edward	S	18	Louisiana	

1920 CENSUS—INDEX
DEPARTMENT OF COMMERCE
BUREAU OF THE CENSUS

See + 2

A-1a

STATE Louisiana

Drouet, Edward
HEAD OF FAMILY—CONTINUED

OTHER MEMBERS OF FAMILY—CONTINUED

NAME	RELATIONSHIP	AGE	BIRTHPLACE	CITIZENSHIP
Drouet, Louise	D	16	Louisiana	
" Paul	S	14	Louisiana	
Rougeron Nisida	Si. L.	45	Louisiana	
Dillarr, Elizabeth	C	37	Louisiana	

1920 CENSUS—INDEX
DEPARTMENT OF COMMERCE
BUREAU OF THE CENSUS

2 See # 1

A-1b

D 630

LOUISIANA

Doherty, Edward (HEAD OF FAMILY)

VOL. 2 E.D. 52

SHEET 3 LINE 4

W (COLOR) 44 (AGE) Louisiana (BIRTHPLACE) (NATIONALITY)

Lafourche (COUNTY)

Lafourche (CITY) (STREET) (HOUSE NO.)

OTHER MEMBERS OF FAMILY

NAME	RELATION-SHIP	AGE	BIRTHPLACE	CITIZEN-SHIP
Doherty, Carlin	M	76	Louisiana	
Doherty, Joe	B	40	Louisiana	
Doherty, Jim	B	38	Louisiana	

1920 CENSUS—INDEX
DEPARTMENT OF COMMERCE
BUREAU OF THE CENSUS

A-18

U. S. GOVERNMENT PRINTING OFFICE

D 630

LOUISIANA

D 630

LOUISIANA

Dardeau Edward (HEAD OF FAMILY)

VOL. 19 E.D. 64

SHEET 7 LINE 28

W (COLOR) N (AGE) Louisiana (BIRTHPLACE) (CITIZENSHIP)

Evangeline (COUNTY)

(CITY) (STREET) (HOUSE NO.)

OTHER MEMBERS OF FAMILY

NAME	RELATIONSHIP	AGE	BIRTHPLACE	CITIZENSHIP
Brown Anna	Se	31	Louisiana	
— Mabel	S	2	Louisiana	

1920 CENSUS—INDEX
DEPARTMENT OF COMMERCE
BUREAU OF THE CENSUS

A-1a

U. S. GOVERNMENT PRINTING OFFICE

See Dardeau, Edward

D 630

LOUISIANA

D 630

LOUISIANA

Dordeau Edward
(HEAD OF FAMILY)

VOL. 19 E.D. 64

SHEET 14 LINE 55

W 75 Louisiana
(COLOR) (AGE) (BIRTHPLACE)

Evangeline
(COUNTY)

(CITY) (STREET) (HOUSE NO.)

OTHER MEMBERS OF FAMILY

NAME	RELATION-SHIP	AGE	BIRTHPLACE	CHECK-SHIP
Dordeau Edna	Cook	30	Louisiana	
- Ella	D.	3	Louisiana	
- Madie	D.	1	Louisiana	

1920 CENSUS—INDEX
DEPARTMENT OF COMMERCE
BUREAU OF THE CENSUS

A-46

D 630

STATE LOUISIANA

De Heart, Edward (HEAD OF FAMILY)

VOL. 63 E.D. 101

SHEET 15 LINE 38

W. (COLOR) 39 (AGE) Louisiana (BIRTHPLACE) (CITIZENSHIP)

Terrebonne (COUNTY)

— (CITY) — (STREET) — (HOUSE NO.)

OTHER MEMBERS OF FAMILY

NAME	RELATIONSHIP	AGE	BIRTHPLACE	CITIZENSHIP
De Heart, Alice	W.	35	Louisiana	
— Willie	S.	12	Louisiana	
— Hilton	S.	8	Louisiana	
— Elma	S.	5	Louisiana	
— Azena	D.	3 9/12	Louisiana	

1920 CENSUS—INDEX
DEPARTMENT OF COMMERCE
BUREAU OF THE CENSUS

#1 See #2

A-1a

STATE Louisiana

De Heart, Edwood
HEAD OF FAMILY—CONTINUED

OTHER MEMBERS OF FAMILY—CONTINUED

NAME	RELATION-SHIP	AGE	BIRTHPLACE	CITIZEN-SHIP
De Heart, Melvina	D-	3/12	Louisiana	

1920 CENSUS—INDEX
DEPARTMENT OF COMMERCE
BUREAU OF THE CENSUS

#2
Secty

A-15

D630

Doretty Edward
(INDIVIDUAL)

LOUISIANA
VOL. 42 E.D. 216
SHEET 7 LINE 55

B 28 Louisiana
(COLOR) (AGE) (BIRTHPLACE)

Orleans
(COUNTY)

New Orleans Louisiana Avenue NR
(CITY) (STREET) (HOUSE NO.)

ENUMERATED WITH Tittman, William

RELATIONSHIP TO ABOVE Lodger

REMARKS

1920 CENSUS—INDEX
DEPARTMENT OF COMMERCE
BUREAU OF THE CENSUS

A-3

D630

LOUISIANA

Grady Edward (HEAD OF FAMILY)

VOL. 33 E.D. 48

SHEET 10 LINE 93

[illegible] (COLOR) [illegible] (AGE) Louisiana (BIRTHPLACE) (CITIZENSHIP)

[illegible] (COUNTY)

New Orleans (CITY) South Galvez (STREET) 455 (HOUSE NO.)

OTHER MEMBERS OF FAMILY

NAME	RELATIONSHIP	AGE	BIRTHPLACE	CITIZENSHIP
Grady, Margaret	[illegible]	33	Louisiana	

1920 CENSUS—INDEX
DEPARTMENT OF COMMERCE
BUREAU OF THE CENSUS

A-4a

D630

STATE LOUISIANA

Prouet Edward A.
(HEAD OF FAMILY)

VOL. 37 E.D. 109

SHEET 9 LINE 83

W M 9
(COLOR) (AGE)

Louisiana
(BIRTHPLACE)

(NATURALIZATION)

Orleans
(COUNTY)

New Orleans
(CITY)

1 Royal
(STREET)

2011
(HOUSE NO.)

OTHER MEMBERS OF FAMILY

NAME	RELATION-SHIP	AGE	BIRTHPLACE	CITIZEN-SHIP
Prouet Nora	W	47	Louisiana	
Prouet William	S	20	Louisiana	
" Gertrude	D	18	Louisiana	
" Violet	D	16	Louisiana	
" Ruth	D	13	Louisiana	

1920 CENSUS—INDEX
DEPARTMENT OF COMMERCE
BUREAU OF THE CENSUS

Fam 2

Prouet

Adv

Robert Edward L. STATE Louisiana

HEAD OF FAMILY—CONTINUED

OTHER MEMBERS OF FAMILY—CONTINUED

NAME	RELATION-SHIP	AGE	BIRTHPLACE	CITIZEN-SHIP
Robert [illegible]	[illegible]	[illegible]	Louisiana	

1920 CENSUS—INDEX
DEPARTMENT OF COMMERCE
BUREAU OF THE CENSUS

A-1 b

U. S. GOVERNMENT PRINTING OFFICE [illegible]

D 630

LOUISIANA

Doherty, Edward C
(INDIVIDUAL)

VOL. 42 E.D. 210

SHEET 6 LINE 40

W (COLOR) 42 (AGE) New Orleans (BIRTHPLACE) _____

Orleans (COUNTY)

New Orleans (CITY) Chestnut (STREET) 3427 (HOUSE NO.)

ENUMERATED WITH Doherty, Henry

RELATIONSHIP TO ABOVE Brother

REMARKS _____

1920 CENSUS—INDEX
DEPARTMENT OF COMMERCE
BUREAU OF THE CENSUS

A-5

D 630

LOUISIANA

D630

LOUISIANA

De Hart, Edward J
(HEAD OF FAMILY)

VOL. 35 E.D. 721

SHEET 2 LINE 58

W (COLOR) 38 (AGE) Louisiana (BIRTHPLACE) (CITIZENSHIP)

Orleans (COUNTY)

New Orleans (CITY) Bienville (STREET) 3111 (HOUSE NO.)

OTHER MEMBERS OF FAMILY

NAME	RELATION-SHIP	AGE	BIRTHPLACE	CITIZEN-SHIP
De Hart, Beulah A	W	33	Louisiana	
Beulah C	D	3	Louisiana	
Bruno, Wilhelmina C	Ml	63	Louisiana	

1920 CENSUS—INDEX
DEPARTMENT OF COMMERCE
BUREAU OF THE CENSUS

A-16

U. S. GOVERNMENT PRINTING OFFICE

D 630

LOUISIANA

Vol. 15 E.D. 118

Sheet 2 Line 35

Barrett Elijah J.
(HEAD OF FAMILY)

B | 46 | Louisiana
(COLOR) | (AGE) | (BIRTHPLACE)

De Soto
(COUNTY)

(CITY) | (STREET) | (HOUSE NO.)

OTHER MEMBERS OF FAMILY

NAME	RELATION-SHIP	AGE	BIRTHPLACE	OCCUPATION
Barrett, Annie	W	40	Louisiana	
Son G.	S	21	Louisiana	
Ruth B.	D	18	Louisiana	
Joe E.	S	13	Louisiana	
Curtis W.	S	10	Louisiana	

1920 CENSUS—INDEX
DEPARTMENT OF COMMERCE
BUREAU OF THE CENSUS

Agent

STATE Louisiana

Darrett, Elijha J
(HEAD OF FAMILY—CONTINUED)

OTHER MEMBERS OF FAMILY—CONTINUED

NAME	RELATIONSHIP	AGE	BIRTHPLACE	CITIZENSHIP
Darrett, Ollie S.	S	8	Louisiana	
Katie M	D	5	Louisiana	
Alva M	S	2	Louisiana	
Maggie I	D	1/12	Louisiana	

1920 CENSUS—INDEX
DEPARTMENT OF COMMERCE
BUREAU OF THE CENSUS

#2 Reel #1

A-1b

D630

STATE LOUISIANA

D 630

Durand Ella
(HEAD OF FAMILY)

STATE LOUISIANA
VOL. 35 E.D. 74
SHEET 13 LINE 72

W 41 New Orleans
(COLOR) (AGE) (BIRTHPLACE)

Orleans
(COUNTY)

New Orleans Canal 4919
(CITY) (STREET) (HOUSE NO.)

OTHER MEMBERS OF FAMILY

NAME	RELATION-SHIP	AGE	BIRTHPLACE	CITIZEN-SHIP
Durand, Jules Jr	S.	17	New Orleans	

1920 CENSUS—INDEX
DEPARTMENT OF COMMERCE
BUREAU OF THE CENSUS

A-2 a

U. S. GOVERNMENT PRINTING OFFICE (5—1109)

See Durand

D 630

Durrett Lemer
(HEAD OF FAMILY)

LOUISIANA

VOL. 14 E.D. 93

SHEET 22 LINE 16

Mu (COLOR) 33 (AGE) Louisiana (BIRTHPLACE) (CITIZENSHIP)

Osborne (COUNTY)

(CITY) (STREET) (HOUSE NO.)

OTHER MEMBERS OF FAMILY

NAME	RELATION-SHIP	AGE	BIRTHPLACE	CITIZEN-SHIP
Durrett, Neida	W	25	Louisiana	
" J. T.	S	5	Louisiana	
" Lemer	S	3 9/12	Louisiana	
" Emma	D	1 2/12	Louisiana	

1920 CENSUS—INDEX
DEPARTMENT OF COMMERCE
BUREAU OF THE CENSUS

A-16

U. S. GOVERNMENT PRINTING OFFICE

D 630

D 630

LOUISIANA

Doherty, Elmer H
(INDIVIDUAL)

VOL. 45 E.D. 262

SHEET 9 LINE 32

W (COLOR) 19 (AGE) Texas (BIRTHPLACE) (CITIZENSHIP)

Orleans (COUNTY)

New Orleans (CITY) (STREET) (HOUSE NO.)

ENUMERATED WITH U.S. Naval Station

RELATIONSHIP TO ABOVE Son

REMARKS Sailor

1920 CENSUS—INDEX
DEPARTMENT OF COMMERCE
BUREAU OF THE CENSUS

A-2

D 630

LOUISIANA

D639

LOUISIANA

Drouet, Elsa M
(HEAD OF FAMILY)

VOL. 49 E. D. 64

SHEET 17 LINE 11

W (COLOR) 49 (AGE) Louisiana (BIRTHPLACE) (CITIZENSHIP)

Rapides (COUNTY)

(CITY) (STREET) (HOUSE NO.)

OTHER MEMBERS OF FAMILY

NAME	RELATION-SHIP	AGE	BIRTHPLACE	CITIZEN-SHIP
Drouet Joseph M	Son	24	Louisiana	
Donald	Son	22	Louisiana	
Nancy	Dau	16	Louisiana	
Odile	Sis	48	Louisiana	
Felicie	Sis	46	Louisiana	

1920 CENSUS—INDEX
DEPARTMENT OF COMMERCE
BUREAU OF THE CENSUS

A-1a

U. S. GOVERNMENT PRINTING OFFICE 11—1920

D630

LOUISIANA

Duret, Emile (HEAD OF FAMILY)

VOL. 53 E.D. 47

SHEET 29 LINE 52

Mu (COLOR) 49 (AGE) Louisiana (BIRTHPLACE) (CITIZENSHIP)

St. James (COUNTY)

~~[illegible]~~ (N.R.) (CITY) (STREET) (HOUSE NO.)

OTHER MEMBERS OF FAMILY

NAME	RELATIONSHIP	AGE	BIRTHPLACE	CITIZENSHIP
Duret, Odile	W	44	Louisiana	
— Roger	S	17	Louisiana	
— Cecilia	D	15	Louisiana	
— Evela	(N.R.)	10	Louisiana	
— Alberta	(N.R.)	8	Louisiana	

1920 CENSUS—INDEX
DEPARTMENT OF COMMERCE
BUREAU OF THE CENSUS

A-1a

U. S. GOVERNMENT PRINTING OFFICE

D 630

LOUISIANA

Dieth, Emile A.
(HEAD OF FAMILY)

VOL. 42 E.D. 217

SHEET 13 LINE 40

W 32 Louisiana
(COLOR) (AGE) (BIRTHPLACE)

St Tammany
(COUNTY)

New Orleans
(CITY)

Marengo 2017
(STREET) (HOUSE NO.)

OTHER MEMBERS OF FAMILY

NAME	RELATION-SHIP	AGE	BIRTHPLACE	CITIZEN-SHIP
Dieth, Viola	W	30	Louisiana	
" Emile H.	S	8	Louisiana	
" Maryonie	D	5	Louisiana	

See DIETH, Emile A

1920 CENSUS—INDEX
DEPARTMENT OF COMMERCE
BUREAU OF THE CENSUS

A-16

D630

LOUISIANA

Dorothy Emma (INDIVIDUAL) VOL. 56 E.D. 96

SHEET 6 LINE 50

N (CENSUS) 20 (AGE) Louisiana (BIRTHPLACE) (NATIONALITY)

D Landry (RELATIVITY)

Melville (CITY) (STREET) (HOUSE NO.)

ENUMERATED WITH Johnson, Frances

RELATIONSHIP TO ABOVE Daughter

REMARKS

1920 CENSUS—INDEX
DEPARTMENT OF COMMERCE
BUREAU OF THE CENSUS

A-2

D 630

LOUISIANA

Druett, Emma Lee (INDIVIDUAL) VOL. 7 E.D. 57

SHEET 6 LINE 27

W (COLOR) 76 (AGE) Louisiana (BIRTHPLACE) ____ (NATIONALITY)

Calcasieu (COUNTY)

Vinton (CITY) ____ Hayridge (STREET) ____ (HOUSE NO.)

ENUMERATED WITH Druett, Fridman J.

RELATIONSHIP TO ABOVE mother

REMARKS ____

1920 CENSUS—INDEX
DEPARTMENT OF COMMERCE
BUREAU OF THE CENSUS

A-3

U.S. GOVERNMENT PRINTING OFFICE (1919-1921)

D 630

STATE LOUISIANA

De Hart Erman W.
(HEAD OF FAMILY)

VOL. 8 E.D. 36

SHEET 12 LINE 14

W 57 Michigan
(COLOR) (AGE) (BIRTHPLACE) (CITIZENSHIP)

Calcasieu
(COUNTY)

Broad Street East
(STREET) (HOUSE NO.)

OTHER MEMBERS OF FAMILY

NAME	RELATIONSHIP	AGE	BIRTHPLACE	CITIZENSHIP
De Hart, Alice	W	46	Alabama	

1920 CENSUS—INDEX
DEPARTMENT OF COMMERCE
BUREAU OF THE CENSUS

Sa

De Hart, Erman W

A-1a

U. S. GOVERNMENT PRINTING OFFICE

D 630

LOUISIANA

De Hart, Erman W (HEAD OF FAMILY)

VOL. 8 E.D. 36

SHEET 12 LINE 84

W (COLOR) 57 (AGE) Michigan (BIRTHPLACE) (CITIZENSHIP)

Tulcasieu (COUNTY) Broad Street East (STREET) - (HOUSE NO.)

(CITY)

OTHER MEMBERS OF FAMILY

NAME	RELATIONSHIP	AGE	BIRTHPLACE	CITIZENSHIP
De Hart, Alice	W	46	Alabama	

1920 CENSUS—INDEX
DEPARTMENT OF COMMERCE
BUREAU OF THE CENSUS

See De Hart, Erman W

See De Hart Erman W.

D 630

LOUISIANA

[redacted]

Debart, Erwin (INDIVIDUAL)

VOL. 39 E.D. 156

SHEET 3 LINE 79

11 (COLOR) 21 (AGE) Virginia (BIRTHPLACE)

Orleans (COUNTY)

New Orleans (CITY)

ENUMERATED WITH Jackson Barracks

RELATIONSHIP TO ABOVE Not reported

REMARKS

1920 CENSUS—INDEX
DEPARTMENT OF COMMERCE
BUREAU OF THE CENSUS

A-B

D 630

LOUISIANA

Broddy, Esau (HEAD OF FAMILY)

VOL. 2 E.D. 21

SHEET 13 LINE 3

W (COLOR) 38 (AGE) Louisiana (BIRTHPLACE)

Allen (COUNTY)

(CITY) (STREET) (HOUSE NO.)

OTHER MEMBERS OF FAMILY

NAME	RELATION-SHIP	AGE	BIRTHPLACE	CENSUS NOT
Broddy, Julia	W	39	Louisiana	
Broddy, Ellis	S	18	Louisiana	
Broddy, Hadley	S	16	Louisiana	
Broddy, Cleveland	S	14	Louisiana	
Broddy, Minnie	D	10	Louisiana	

1920 CENSUS—INDEX
DEPARTMENT OF COMMERCE
BUREAU OF THE CENSUS

#1 See #2 all Broddy, Esau

AGE (—MONTH)

STATE Louisiana

1 Roddy, Evan
HEAD OF FAMILY—CONTINUED

OTHER MEMBERS OF FAMILY—CONTINUED

NAME	RELATION SHIP	AGE	BIRTHPLACE	CITIZEN SHIP
Roddy, Elton	S	6	Louisiana	
Roddy, Eldon	S	3/12	Louisiana	

1920 CENSUS—INDEX
DEPARTMENT OF COMMERCE
BUREAU OF THE CENSUS

2 See #1

A-4b

D 630

STATE LOUISIANA

Droddy Esau (HEAD OF FAMILY)

VOL. 2 E.D. 21

SHEET 13 LINE 3

W (COLOR) 38 (AGE) Louisiana (BIRTHPLACE) (CITIZENSHIP)

Allen (COUNTY)

(CITY) (STREET) (HOUSE NO.)

OTHER MEMBERS OF FAMILY

NAME	RELATIONSHIP	AGE	BIRTHPLACE	CITIZENSHIP
Droddy Julia	W	39	Louisiana	
Droddy Ellis	S	18	Louisiana	
Droddy Hadley	S	16	Louisiana	
Droddy Cleveland	S	14	Louisiana	
Droddy Minnie	D	10	Louisiana	

1920 CENSUS—INDEX
DEPARTMENT OF COMMERCE
BUREAU OF THE CENSUS

#1 see #2.

see Droddy Esau

A-1a

STATE Louisiana

Droddy Esau

HEAD OF FAMILY—CONTINUED

OTHER MEMBERS OF FAMILY—CONTINUED

NAME	RELATION-SHIP	AGE	BIRTHPLACE	Dwelling-house
Droddy Elton	S	6	Louisiana	
Droddy Clifton	S	1 7/12	Louisiana	

1920 CENSUS—INDEX
DEPARTMENT OF COMMERCE
BUREAU OF THE CENSUS

A-11

D630

LOUISIANA

Droddy, Essie
(INDIVIDUAL)

VOL. 2 E.D. 21

SHEET 38 LINE 30

W (COLOR) 4 (AGE) Louisiana (BIRTHPLACE) (CITIZENSHIP)

Allen (COUNTY)

(CITY) (STREET) (HOUSE NO.)

ENUMERATED WITH Bailey, Lewis

RELATIONSHIP TO ABOVE Adopted

REMARKS

1920 CENSUS—INDEX
DEPARTMENT OF COMMERCE
BUREAU OF THE CENSUS

A-1

D630

LOUISIANA

Dardeau, Esther
(INDIVIDUAL)

VOL. 12 E.D. 69
SHEET 8 LINE 72

W (COLOR) 18 (AGE) Louisiana (BIRTHPLACE) (CITIZENSHIP)

Evangeline (COUNTY)

(CITY) (STREET) (HOUSE NO.)

ENUMERATED WITH Ardoin, Enos J.

RELATIONSHIP TO ABOVE Boarder

REMARKS

1920 CENSUS—INDEX
DEPARTMENT OF COMMERCE
BUREAU OF THE CENSUS

A-3

D630

STATE LOUISIANA

Forty Ethrige (HEAD OF FAMILY)

VOL. 36 E.D. 84

SHEET 3 LINE 62

C [illegible] Alabama (COLOR) (AGE) (BIRTHPLACE) (CITIZENSHIP)

Orleans (COUNTY)

New Orleans (CITY) No. Miro (STREET) 624 (HOUSE NO.)

OTHER MEMBERS OF FAMILY

NAME	RELATIONSHIP	AGE	BIRTHPLACE	CITIZENSHIP
Forty, Eulina	[illegible]	38	Louisiana	
Pattison, Jenny	[illegible]	18	Louisiana	
Smith, Celise	A.	62	Louisiana	

1920 CENSUS—INDEX
DEPARTMENT OF COMMERCE
BUREAU OF THE CENSUS

A-1a

U. S. GOVERNMENT PRINTING OFFICE

D 630

LOUISIANA

Drouet, Euphrosine
(INDIVIDUAL)

VOL. 37 E.D. 109
SHEET 4 LINE 11

W (COLOR) 60 (AGE) Louisiana (BIRTHPLACE) (BIRTHPLACE)

Orleans (COUNTY)

New Orleans (CITY) Dauphine (STREET) 1428 (HOUSE NO.)

ENUMERATED WITH Baud, Camille

RELATIONSHIP TO ABOVE Sister-in-law

REMARKS

1920 CENSUS—INDEX
DEPARTMENT OF COMMERCE
BUREAU OF THE CENSUS

A-8

D630

LOUISIANA

Duret, Evela
(INDIVIDUAL)

VOL. 53 E.D. 47

SHEET 29 LINE 56

B (COLOR) 10 (AGE) Louisiana (BIRTHPLACE) (CITIZENSHIP)

St. James (COUNTY)

~~Lutcher~~ (N.R.) (CITY) — (STREET) — (HOUSE NO.)

ENUMERATED WITH Duret, Emile

RELATIONSHIP TO ABOVE (Not Reported)

REMARKS

1920 CENSUS—INDEX
DEPARTMENT OF COMMERCE
BUREAU OF THE CENSUS

A-2

U. S. GOVERNMENT PRINTING OFFICE

D 630

LOUISIANA

Dubet Evella
(INDIVIDUAL)

VOL. 44 E.D. 246

SHEET 13 LINE 20

B | 1 | Louisiana | |
(COLOR) | (AGE) | (BIRTHPLACE) | (RELATIONSHIP)

Orleans
(COUNTY)

New Orleans | Water | 7009
(CITY) | (STREET) | (HOUSE NO.)

ENUMERATED WITH Taylor Edwin

RELATIONSHIP TO ABOVE Sister in Law

REMARKS

1920 CENSUS—INDEX
DEPARTMENT OF COMMERCE
BUREAU OF THE CENSUS

A-3

D630

Dard, Evelyn

LOUISIANA

VOL. 35 E. D. 7

SHEET 8 LINE 55

B 18 Louisiana

(COLOR) (AGE) (BIRTHPLACE)

Jefferson

(COUNTY)

(CITY) (STREET) (HOUSE NO.)

ENUMERATED WITH Jenkins, Toly

RELATIONSHIP TO ABOVE Lodger

REMARKS

1920 CENSUS—INDEX
DEPARTMENT OF COMMERCE
BUREAU OF THE CENSUS

A-8

D 630

LOUISIANA

Doherty, Evelynne
(INDIVIDUAL)

VOL 33 ED 41
SHEET 5 LINE 2

W 17 Louisiana
(COLOR) (AGE) (BIRTHPLACE)

Orleans
(COUNTY)

New Orleans Palmyra 3631
(CITY) (STREET) (HOUSE NO.)

ENUMERATED WITH Griffin, Thomas F

RELATIONSHIP TO ABOVE daughter

REMARKS

1920 CENSUS—INDEX
DEPARTMENT OF COMMERCE
BUREAU OF THE CENSUS

A-8

D 630

STATE LOUISIANA

Droddy Everett L (INDIVIDUAL)

VOL. 60 E.D. 100

SHEET 4 LINE 32

W (COLOR) 24 (AGE) Louisiana (BIRTHPLACE)

Vernon (COUNTY)

Fullerton (CITY) (STREET) 216 (HOUSE NO.)

ENUMERATED WITH Van Doventer, Robt E.

RELATIONSHIP TO ABOVE Not Reported

REMARKS

1920 CENSUS—INDEX
DEPARTMENT OF COMMERCE
BUREAU OF THE CENSUS

A-8

D 630

LOUISIANA

Vol. 49 E.D. 64

Sheet 17 Line 16

Drouet, Felicie

W 46 Louisiana

Rapides

ENUMERATED WITH Drouet, Clara M

RELATIONSHIP TO ABOVE Sister-in-law

REMARKS

1920 CENSUS—INDEX
DEPARTMENT OF COMMERCE
BUREAU OF THE CENSUS

D 630

LOUISIANA

Du Heart, Felix
(INDIVIDUAL)

VOL. 11 E.D. 45

SHEET 15 LINE 20

B (COLOR) 24 (AGE) Louisiana (BIRTHPLACE)

Caddo (COUNTY)

Shreveport (CITY) Lake (STREET) 327 (HOUSE NO.)

ENUMERATED WITH Williams, Josephine Lodger

RELATIONSHIP TO ABOVE

REMARKS

1920 CENSUS—INDEX
DEPARTMENT OF COMMERCE
BUREAU OF THE CENSUS

A-3

D 630

LOUISIANA

Truett Ferdman Jr (HEAD OF FAMILY)

VOL. 7 E. D. 87

SHEET 6 LINE 70

W (COLOR) 33 (AGE) Louisiana (BIRTHPLACE)

Vernon (COUNTY)

Union (CITY)

Borridge (STREET)

OTHER MEMBERS OF FAMILY

NAME	RELATION-SHIP	AGE	BIRTHPLACE	CITIZEN-SHIP
Truett, Susie	w	00	Texas	
— James	s	3 1/12	Louisiana	
— Lyda	D	2 4/12	Louisiana	
— Emma Lee	m	76	Louisiana	
2 Roomers + 1 Boarder				

1920 CENSUS—INDEX
DEPARTMENT OF COMMERCE
BUREAU OF THE CENSUS

A-1a

D630

LOUISIANA

Duhart Flavia
(INDIVIDUAL)

VOL. 44 E.D. 242

SHEET 8 LINE 75

W (COLOR) 55 (AGE) Louisiana (BIRTHPLACE) (CITIZENSHIP)

Orleans
(COUNTY)

New Orleans (CITY) Henry Clay Avenue (STREET) 962 (HOUSE NO.)

ENUMERATED WITH Louisiana Retreat

RELATIONSHIP TO ABOVE Patient

REMARKS

1920 CENSUS—INDEX
DEPARTMENT OF COMMERCE
BUREAU OF THE CENSUS

A-3

U. S. GOVERNMENT PRINTING OFFICE

D690

STATE LOUISIANA

Darrett, Floyd
(HEAD OF FAMILY)

VOL. 15 E.D. 118

SHEET A LINE 72

B COLOR 20 AGE Louisiana (BIRTHPLACE) (CITIZENSHIP)

De Soto
(COUNTY)

(CITY) (STREET) (HOUSE NO.)

OTHER MEMBERS OF FAMILY

NAME	RELATION-SHIP	AGE	BIRTHPLACE	CITIZEN-SHIP
Darrett, Rosa	W	19	Louisiana	
— Alma	D	1/12	Louisiana	

1920 CENSUS—INDEX
DEPARTMENT OF COMMERCE
BUREAU OF THE CENSUS

A-J 8

U. S. GOVERNMENT PRINTING OFFICE 16—11871

D 630

STATE LOUISIANA

Drewett, Francis (HEAD OF FAMILY)

VOL. 67 E.D. 102

SHEET 10 LINE 20

W (COLOR) 64 (AGE) Mississippi (BIRTHPLACE) (CITIZENSHIP)

Winn (COUNTY)

Winnfield (CITY) School (STREET) 408 (HOUSE NO.)

OTHER MEMBERS OF FAMILY

NAME	RELATIONSHIP	AGE	BIRTHPLACE	CITIZENSHIP
Living alone				

1920 CENSUS—INDEX
DEPARTMENT OF COMMERCE
BUREAU OF THE CENSUS

A-1a

D 7630

LOUISIANA

Ducheart, Frank
(HEAD OF FAMILY)

VOL. 11 E.D. 25

SHEET 5 LINE 69

B (COLOR) 36 (AGE) Louisiana (BIRTHPLACE)

Caddo (COUNTY)

(CITY) (STREET) (HOUSE NO.)

OTHER MEMBERS OF FAMILY

NAME	RELATION-SHIP	AGE	BIRTHPLACE	CITIZEN-SHIP
Ducheart, Lizzie	W	32	Louisiana	
— Albertha	D	17	Louisiana	
— Nathanel	S	15	Louisiana	
— Viola	D	12	Louisiana	
— Bertha	D	10	Louisiana	

1920 CENSUS—INDEX
DEPARTMENT OF COMMERCE
BUREAU OF THE CENSUS

11/sec #2

Durhart, Frank

D 7630

LOUISIANA

Duchear, Frank
(HEAD OF FAMILY)

VOL. 11 E.D. 75

SHEET 5 LINE 69

B (COLOR) 36 (AGE) Louisiana (BIRTHPLACE) (CITIZENSHIP)

Caddo (COUNTY)

(CITY) (STREET) (HOUSE NO.)

OTHER MEMBERS OF FAMILY

NAME	RELATIONSHIP	AGE	BIRTHPLACE	CITIZENSHIP
Duchear, Lizzie	W	32	Louisiana	
— Alberta	D	17	Louisiana	
— Nathenal	S	15	Louisiana	
— Viola	D	12	Louisiana	
— Bertha	D	10	Louisiana	

1920 CENSUS—INDEX
DEPARTMENT OF COMMERCE
BUREAU OF THE CENSUS

#1 see #2

See Durhart, Frank

STATE Louisiana

Duchesart, Frank
(HEAD OF FAMILY—CONTINUED)

OTHER MEMBERS OF FAMILY—CONTINUED

NAME	RELATIONSHIP	AGE	BIRTHPLACE	CITIZENSHIP
Duchesart, Ureolee	S	8	Louisiana	
— Ctern	D	6	Louisiana	
— Perry	S	4 3/12	Louisiana	

1920 CENSUS—INDEX
DEPARTMENT OF COMMERCE
BUREAU OF THE CENSUS

#2 see #1

A-4b

D630

LOUISIANA

Dority, Frank
(HEAD OF FAMILY)

VOL. 51 E.D. 105

SHEET 14 LINE 58

[illegible] Tennessee
(COLOR) (AGE) (BIRTHPLACE) (CITIZENSHIP)

Richland
(COUNTY)

Rayville
(CITY) (STREET) (HOUSE NO.)

OTHER MEMBERS OF FAMILY

NAME	RELATIONSHIP	AGE	BIRTHPLACE	CITIZENSHIP
Dority, Viola	W	36	North Carolina	
Ford, Henry	S S	21	Louisiana	
Cameron, Cornelia	Si L	45	North Carolina	
Rixon, Roxie	Si L	29	North Carolina	
Wade, Archie	N	23	Louisiana	

1920 CENSUS INDEX
DEPARTMENT OF COMMERCE
BUREAU OF THE CENSUS

#1 see #2

A-1a

STATE Louisiana

Dorsty, Frank
(HEAD OF FAMILY—CONTINUED)

OTHER MEMBERS OF FAMILY—CONTINUED

NAME	RELATIONSHIP	AGE	BIRTHPLACE	CITIZENSHIP
Cameron, Sarah	M L	80	North Carolina	
Lee, Mattie	Si L	25	North Carolina	
Moses	N	8	Louisiana	
Mattie	Ni	5	Louisiana	

1920 CENSUS—INDEX
DEPARTMENT OF COMMERCE
BUREAU OF THE CENSUS

#2, see #1

A-1b

D 630

LOUISIANA

De Hart Freeman (HEAD OF FAMILY)

VOL. 21 E.D. 18

SHEET 4 LINE 35

W (COLOR) 33 (AGE) Louisiana (BIRTHPLACE) (CITIZENSHIP)

Naquemines (COUNTY)

(CITY) (STREET) (HOUSE NO.)

OTHER MEMBERS OF FAMILY

NAME	RELATIONSHIP	AGE	BIRTHPLACE	CITIZENSHIP
DeHart, Chester	W	23	Louisiana	
— Marion	D	32/2	Louisiana	
Delano, Marion	M L	48	Louisiana	

1920 CENSUS—INDEX
DEPARTMENT OF COMMERCE
BUREAU OF THE CENSUS

A-1a

U. S. GOVERNMENT PRINTING OFFICE

D630

LOUISIANA

Deraid, G.
(INDIVIDUAL)

VOL. 1 E.D. 1

SHEET 4 LINE 20

B (COLOR) 2 (AGE) Louisiana (BIRTHPLACE) (CITIZENSHIP)

Acadia (COUNTY)

Kayne (CITY) — (STREET) — (HOUSE NO.)

ENUMERATED WITH Deraid, Harrison.

RELATIONSHIP TO ABOVE Brother

REMARKS

1920 CENSUS—INDEX
DEPARTMENT OF COMMERCE
BUREAU OF THE CENSUS

A-2

D630

Dorthy G. H.
(HEAD OF FAMILY)

LOUISIANA
VOL. 28 E.D. 54
SHEET 7 LINE 86

B (COLOR) 3 (AGE) Louisiana (BIRTHPLACE) (CITIZENSHIP)

Lafayette (COUNTY)

(CITY) (STREET) (HOUSE NO.)

OTHER MEMBERS OF FAMILY

NAME	RELATION-SHIP	AGE	BIRTHPLACE	CITIZEN-SHIP
Dorthy Lucille	D	3	Louisiana	

1920 CENSUS—INDEX
DEPARTMENT OF COMMERCE
BUREAU OF THE CENSUS

A-16

U. S. GOVERNMENT PRINTING OFFICE

D630

Dorthy, G. W.
(HEAD OF FAMILY)

LOUISIANA
VOL. 28 E.D. 54
SHEET 7 LINE 79

13 (COLOR) 3+ (AGE) Louisiana (BIRTHPLACE) (NATIONALITY)
Lafourche (COUNTY)
(CITY) (STREET) (HOUSE NO.)

OTHER MEMBERS OF FAMILY

NAME	RELATIONSHIP	AGE	BIRTHPLACE	CITIZENSHIP
Dorthy Lilly	W	24	Louisiana	
Schexnayder Octave	Bo	40	Louisiana	

1920 CENSUS—INDEX
DEPARTMENT OF COMMERCE
BUREAU OF THE CENSUS

A-16

D630

LOUISIANA

Darett (INDIVIDUAL) George

VOL. 12 E.D. 55

SHEET 19 LINE 27

W. 21 (COLOR) (AGE)

Louisiana (BIRTHPLACE)

Caddo (COUNTY)

Shreveport (CITY)

Oakland (STREET) 1247 (HOUSE NO.)

ENUMERATED WITH Wilson, Miriam

RELATIONSHIP TO ABOVE Lodger

REMARKS

1920 CENSUS—INDEX
DEPARTMENT OF COMMERCE
BUREAU OF THE CENSUS

A-3

D630

LOUISIANA

VOL. 12 E.D. 57

SHEET 25 LINE 61

County George (HEAD OF FAMILY)

D 50 Louisiana

(COLOR) (AGE) (BIRTHPLACE) (NATIONALITY)

Shreveport Talbot 1935

(COUNTY) (CITY) (STREET) (HOUSE NO.)

OTHER MEMBERS OF FAMILY

NAME	RELATIONSHIP	AGE	BIRTHPLACE	CITIZENSHIP
County Mary	W	45	Louisiana	
" Ethel	D	18	Louisiana	
" Jerry	S	16	Louisiana	
" Jessie	D	13	Louisiana	

1920 CENSUS—INDEX
DEPARTMENT OF COMMERCE
BUREAU OF THE CENSUS

A-16

D630

LOUISIANA

Doherty George A. (HEAD OF FAMILY)

VOL. 27 E.D. 82

SHEET 12 LINE 50

W 65 Canada —NR—

(COLOR) (AGE) (BIRTHPLACE) (NATIONALITY)

Jefferson Davis

(COUNTY)

(CITY) (STREET) (HOUSE NO.)

OTHER MEMBERS OF FAMILY

NAME	RELATION-SHIP	AGE	BIRTHPLACE	CITIZEN-SHIP
living alone				

1920 CENSUS—INDEX
DEPARTMENT OF COMMERCE
BUREAU OF THE CENSUS

A46

U. S. GOVERNMENT PRINTING OFFICE

D639

LOUISIANA

Doherty George J
(HEAD OF FAMILY)

VOL 32 E.D. 134
SHEET 12 LINE 65

W 34 Louisiana
(COLOR) (AGE) (BIRTHPLACE)

Orleans
(COUNTY)

New Orleans Spain 1525
(CITY) (STREET) (HOUSE NO.)

OTHER MEMBERS OF FAMILY

NAME	RELATION-SHIP	AGE	BIRTHPLACE	CITIZEN-SHIP
Doherty Nunzetta	N.K.	33	Louisiana	

1920 CENSUS—INDEX
DEPARTMENT OF COMMERCE
BUREAU OF THE CENSUS

A-16

D 630

Derret, Gilbert
(INDIVIDUAL)

LOUISIANA
VOL. 52 E.D. 28
SHEET 9 LINE 45

B (COLOR) 15 (AGE) Louisiana (BIRTHPLACE) (NATIONALITY)

St Bernard (COUNTY)

(CITY) (STREET) (HOUSE NO.)

ENUMERATED WITH Smith, Ophelia

RELATIONSHIP TO ABOVE Son

REMARKS

1920 CENSUS—INDEX
DEPARTMENT OF COMMERCE
BUREAU OF THE CENSUS

A-3

D 630

LOUISIANA

Dority Gladys (SURNAME) (GIVEN NAME)

VOL. 38 E.D. 127

SHEET 9 LINE 43

W (COLOR) 20 (AGE) Nebraska (BIRTHPLACE) (NATIONALITY)

Orleans (COUNTY)

New Orleans (CITY) Encampment (STREET) 1703 (HOUSE NO.)

ENUMERATED WITH Borland, Fred

RELATIONSHIP TO ABOVE Daughter

REMARKS

1920 CENSUS—INDEX
DEPARTMENT OF COMMERCE
BUREAU OF THE CENSUS

A-3

D 630

LOUISIANA

Darty, Grandal
(HEAD OF FAMILY)

VOL. 2 E.D. 18

SHEET 3 LINE 97

B (COLOR) 28 (AGE) Mississippi (BIRTHPLACE)

Allen (COUNTY)

Kinder (CITY) 7th (STREET)

OTHER MEMBERS OF FAMILY

NAME	RELATIONSHIP	AGE	BIRTHPLACE	CITIZENSHIP
Darty, Elizabeth	W	36	Louisiana	
Holander, Richard A	S S	10	Louisiana	

1920 CENSUS—INDEX
DEPARTMENT OF COMMERCE
BUREAU OF THE CENSUS

A-16

D 630

Doherty, Guy (HEAD OF FAMILY)

LOUISIANA

VOL. 27 E.D. 77

SHEET 19 LINE 6

H (COLOR) 56 (AGE) Kansas (BIRTHPLACE) (CITIZENSHIP)

Jefferson Davis (COUNTY)

(CITY) (STREET) (HOUSE NO.)

OTHER MEMBERS OF FAMILY

NAME	RELATIONSHIP	AGE	BIRTHPLACE	CITIZENSHIP
Doherty, Golde	Wife	27	Missouri	
" Byron	Son	1	Arkansas	

1920 CENSUS—INDEX
DEPARTMENT OF COMMERCE
BUREAU OF THE CENSUS

A-16

U. S. GOVERNMENT PRINTING OFFICE

1930

LOUISIANA

De Hark, Guy (HEAD OF FAMILY)

VOL. 22 E.D. 20

SHEET 7 LINE 47

No. (HOUSE) 30 (AGE) Louisiana (BIRTHPLACE)

Iberia (COUNTY)

New Iberia (CITY) La Salle (STREET) N.R. (HOUSE NO.)

OTHER MEMBERS OF FAMILY

NAME	RELATION-SHIP	AGE	BIRTHPLACE	CITIZEN-SHIP
De Hark, Agnes	W	30	Louisiana	
Fiskille	D	N.R.	Louisiana	

1920 CENSUS—INDEX
DEPARTMENT OF COMMERCE
BUREAU OF THE CENSUS

A-48

D630

LOUISIANA

Drewett, H. B. (HEAD OF FAMILY)

VOL. 21 E.D. 25

SHEET 6 LINE 41

W (COLOR) 32 (AGE) Louisiana (BIRTHPLACE) (CITIZENSHIP)

Grant (COUNTY)

(CITY) (STREET) (HOUSE NO.)

OTHER MEMBERS OF FAMILY

NAME	RELATIONSHIP	AGE	BIRTHPLACE	CITIZENSHIP
Drewett, Hettie	W	32	Louisiana	
✓ Irene	D	13	Louisiana	
✓ Bridie	D	11	Louisiana	
✓ Vera	D	8	Louisiana	
✓ Bertice	S	8	Louisiana	

1920 CENSUS—INDEX
DEPARTMENT OF COMMERCE
BUREAU OF THE CENSUS

#1 see #2

A-1a

U. S. GOVERNMENT PRINTING OFFICE

STATE Louisiana

STATE Louisiana

Drewett, H. B

HEAD OF FAMILY—CONTINUED

OTHER MEMBERS OF FAMILY—CONTINUED

NAME	RELATIONSHIP	AGE	BIRTHPLACE	CITIZENSHIP
Drewett, Eugene	S	4 11/12	Louisiana	
— Thermo	S	2 2/12	Louisiana	

1920 CENSUS—INDEX
DEPARTMENT OF COMMERCE
BUREAU OF THE CENSUS

#2 see #1

A-1b

U. S. GOVERNMENT PRINTING OFFICE

D630

LOUISIANA

D630

LOUISIANA

Droddy Harrison (HEAD OF FAMILY)

VOL. 2 E.D. 21

SHEET 16 LINE 70

W (COLOR) 31 (AGE) Louisiana (BIRTHPLACE)

Allen (COUNTY)

— (CITY)

NR (STREET)

412 (HOUSE NO.)

OTHER MEMBERS OF FAMILY

NAME	RELATION-SHIP	AGE	BIRTHPLACE	CITIZEN-SHIP
Droddy Emma	W	30	Louisiana	
Droddy Alva	S	10	Louisiana	
Droddy Elma	S	7	Texas	

1920 CENSUS—INDEX
DEPARTMENT OF COMMERCE
BUREAU OF THE CENSUS

A-16

U. S. GOVERNMENT PRINTING OFFICE

D630

LOUISIANA

D630

LOUISIANA

Gerald Harrison (HEAD OF FAMILY) VOL. 1 E.D. 6

SHEET 4 LINE 18

B (COLOR) 21 (AGE) Louisiana (BIRTHPLACE) (CITIZENSHIP)

Acadia (COUNTY)

Rayne (CITY) (STREET) (HOUSE NO.)

OTHER MEMBERS OF FAMILY

NAME	RELATIONSHIP	AGE	BIRTHPLACE	CITIZENSHIP
Gerald Macelette	W	20	Louisiana	
— D	B	2	Louisiana	

1920 CENSUS—INDEX
DEPARTMENT OF COMMERCE
BUREAU OF THE CENSUS

A-1a

D 630

LOUISIANA

Du Hart, Hartford (HEAD OF FAMILY)

VOL. 11 E.D. 45

SHEET 5 LINE 97

B (COLOR) C (SEX) 55 (AGE) Louisiana (BIRTHPLACE)

Caddo (COUNTY)

Shreveport (CITY) Marshall-Bess (STREET) 13 (HOUSE NO.)

OTHER MEMBERS OF FAMILY

NAME	RELATION-SHIP	AGE	BIRTHPLACE	CITIZEN-SHIP
Du Hart, Margaret	W	48	Louisiana	
Andrew	S	11	Louisiana	
Jesse	S	6 11/12	Louisiana	

1920 CENSUS—INDEX
DEPARTMENT OF COMMERCE
BUREAU OF THE CENSUS

A-16

D630

LOUISIANA

Doherty, Henry (HEAD OF FAMILY)

VOL. 42 E.D. 210

SHEET 6 LINE 36

N (COLOR) 12 (AGE) New Orleans (BIRTHPLACE) (CITIZENSHIP)

Orleans (COUNTY)

New Orleans (CITY) Chestnut (STREET) 3422 (HOUSE NO.)

OTHER MEMBERS OF FAMILY

NAME	RELATIONSHIP	AGE	BIRTHPLACE	CITIZENSHIP
Doherty, William	B	51	New York	
Richard	B	47	New Orleans	
Edward	B	45	New Orleans	
Edward E	B	42	New Orleans	
Befill, Jane	Si	56	New York	

1920 CENSUS—INDEX
DEPARTMENT OF COMMERCE
BUREAU OF THE CENSUS

A-1a

D630

D630

LOUISIANA

VOL. 38 E.D. 140

SHEET 16 LINE 42

(HEAD OF FAMILY)

(COLOR) (AGE) (BIRTHPLACE) (NATIONALITY)

(COUNTY)

(CITY) (STREET) 2209

OTHER MEMBERS OF FAMILY

NAME	RELATION-SHIP	AGE	BIRTHPLACE	CITIZEN-SHIP
[illegible]	[illegible]	[illegible]	[illegible]	
[illegible]	[illegible]	[illegible]	[illegible]	
[illegible]	[illegible]	[illegible]	[illegible]	
[illegible]	[illegible]	[illegible]	[illegible]	
[illegible]	[illegible]	[illegible]	[illegible]	

1920 CENSUS—INDEX
DEPARTMENT OF COMMERCE
BUREAU OF THE CENSUS

A-16

U. S. GOVERNMENT PRINTING OFFICE

D630

LOUISIANA

D630

LOUISIANA

Duert, Henry
(HEAD OF FAMILY)

VOL. 64 E.D. 110

SHEET 3 LINE 91

W 40 Louisiana
(COLOR) (AGE) (BIRTHPLACE)

Vermilion
(COUNTY)

(CITY) (STREET) (HOUSE NO.)

OTHER MEMBERS OF FAMILY

NAME	RELATION-SHIP	AGE	BIRTHPLACE	CITIZEN-SHIP
Duert, Evola	W	36	Louisiana	
- Edwin	S	19	Louisiana	
- Emery	S	18	Louisiana	
- Dalton	S	16	Louisiana	
- Estelle	D	14	Louisiana	

1920 CENSUS—INDEX
DEPARTMENT OF COMMERCE
BUREAU OF THE CENSUS

A-16

#12 on Rd

STATE Louisiana

Duert, Henry
HEAD OF FAMILY—CONTINUED

OTHER MEMBERS OF FAMILY—CONTINUED

NAME	RELATIONSHIP	AGE	BIRTHPLACE	CITIZENSHIP
Duert, Amelia	D	12	Louisiana	
- Auther	S	10	Louisiana	
- Robert	S	8	Louisiana	
- Pearl	D	6	Louisiana	

1920 CENSUS—INDEX
DEPARTMENT OF COMMERCE
BUREAU OF THE CENSUS

A-1b

U. S. GOVERNMENT PRINTING OFFICE

#2 see #1

D630

LOUISIANA

D630

LOUISIANA

Duhart, Henry (HEAD OF FAMILY)

VOL. 9 E.D. 17

SHEET 19 LINE 27

B (COLOR) 23 (AGE) Louisiana (BIRTHPLACE) (CITIZENSHIP)

Bassier (COUNTY)

(CITY) (STREET) (HOUSE NO.)

OTHER MEMBERS OF FAMILY

NAME	RELATIONSHIP	AGE	BIRTHPLACE	CITIZENSHIP
Duhart, Alice	W	17	Louisiana	

1920 CENSUS—INDEX
DEPARTMENT OF COMMERCE
BUREAU OF THE CENSUS

A-1a

D 630 630

LOUISIANA

Dubart, Henry (INDIVIDUAL)

VOL. 50 E.D. 126

SHEET 13 LINE 3

B (COLOR) 2 (AGE) Louisiana (BIRTHPLACE)

Red River (COUNTY)

— (CITY) — (STREET) — (HOUSE NO.)

ENUMERATED WITH Dubart, Nancy

RELATIONSHIP TO ABOVE Grandson

REMARKS

1920 CENSUS—INDEX
DEPARTMENT OF COMMERCE
BUREAU OF THE CENSUS

A-3

D630

LOUISIANA

Du Hart Henry (INDIVIDUAL)

VOL. 11 E.D. 45

SHEET 2 LINE 1

B (COLOR) 20 (AGE) Louisiana (BIRTHPLACE) (CITIZENSHIP)

Caddo (COUNTY)

Shreveport (CITY) Bear Marshall (STREET) 13 (HOUSE NO.)

ENUMERATED WITH Not Reported

RELATIONSHIP TO ABOVE Son

REMARKS Apparently son of Du Hart, Hartford

Sheet 5 Line 97

1920 CENSUS—INDEX
DEPARTMENT OF COMMERCE
BUREAU OF THE CENSUS

A-3

U. S. GOVERNMENT PRINTING OFFICE

D630

LOUISIANA

D630

STATE LOUISIANA

Doroud, Henry Edw, VOL. 44 E.D. 270
(HEAD OF FAMILY)

SHEET 14 LINE 13

W 49 Louisiana
(COLOR) (AGE) (BIRTHPLACE) (CITIZENSHIP)

Orleans
(COUNTY)

New Orleans Apple 8601
(CITY) (STREET) (HOUSE NO.)

OTHER MEMBERS OF FAMILY

NAME	RELATIONSHIP	AGE	BIRTHPLACE	CITIZENSHIP
Living alone				

See also Doroud, Henry Edw

1920 CENSUS—INDEX
DEPARTMENT OF COMMERCE
BUREAU OF THE CENSUS

A-1a

D 630

LOUISIANA

D 630

LOUISIANA

Dart, Henry P.
(HEAD OF FAMILY)

VOL. 45 E.D. 266

SHEET 22 LINE 74

N (COLOR) 36 (AGE) Louisiana (BIRTHPLACE) (CITIZENSHIP)

Orleans (COUNTY)

New Orleans (CITY) Fern (STREET) 2410 (HOUSE NO.)

OTHER MEMBERS OF FAMILY

NAME	RELATIONSHIP	AGE	BIRTHPLACE	CITIZENSHIP
Dart, Suzanne	W	31	Louisiana	
— Henry P III	S	2 6/12	Louisiana	
— Eugenie	D	1	Louisiana	

1920 CENSUS—INDEX
DEPARTMENT OF COMMERCE
BUREAU OF THE CENSUS

A-1a

U. S. GOVERNMENT PRINTING OFFICE

D630

LOUISIANA

Fort, Henry P. Sr. (HEAD OF FAMILY) VOL. 44 E.D. 247

SHEET 24 LINE 7

W (COLOR) 63 (AGE) Louisiana (BIRTHPLACE) (CITIZENSHIP)

Orleans (COUNTY)

New Orleans (CITY) Palmer (STREET) 1904 (HOUSE NO.)

OTHER MEMBERS OF FAMILY

NAME	RELATIONSHIP	AGE	BIRTHPLACE	CITIZENSHIP
Fort, May	D	30	Louisiana	
John	S	29	Louisiana	
Ben	S	28	Louisiana	
Sadie	D	26	Louisiana	

1920 CENSUS—INDEX
DEPARTMENT OF COMMERCE
BUREAU OF THE CENSUS

A-1a

U. S. GOVERNMENT PRINTING OFFICE

D 630

STATE LOUISIANA

D 630

STATE LOUISIANA

De Hart Herman
(HEAD OF FAMILY)

VOL. 54 E.D. 86
SHEET 4 LINE 32

W 24 Louisiana
(COLOR) (AGE) (BIRTHPLACE) (CITIZENSHIP)

St Mary
(COUNTY)

Berwick Second
(CITY) (STREET) (HOUSE NO.)

OTHER MEMBERS OF FAMILY

NAME	RELATION-SHIP	AGE	BIRTHPLACE	CITIZEN-SHIP
De Hart, Lorene	W	18	Louisiana	
Wells	S	1 4/12	Louisiana	

1920 CENSUS—INDEX
DEPARTMENT OF COMMERCE
BUREAU OF THE CENSUS

A-18

D 630

LOUISIANA

Lehart Horace
(HEAD OF FAMILY)

VOL. 53 E.D. 47

SHEET 33 LINE 17

W (COLOR) [illegible] (AGE) Louisiana (BIRTHPLACE) (CITIZENSHIP)

[illegible] (COUNTY)

(CITY) Fifth Ave (STREET) 9 (HOUSE NO.)

OTHER MEMBERS OF FAMILY

NAME	RELATIONSHIP	AGE	BIRTHPLACE	CITIZENSHIP
Lehart, Mary	W	[illegible]	Louisiana	
Mabel	[illegible]	[illegible]	Louisiana	
Madeline	[illegible]	[illegible]	Louisiana	
William	[illegible]	14	Louisiana	

1920 CENSUS—INDEX
DEPARTMENT OF COMMERCE
BUREAU OF THE CENSUS

A-1a

D 630

David, Hugh
(HEAD OF FAMILY)

LOUISIANA
VOL. 67 E.D. 155
SHEET 6 LINE 30

W (COLOR) 37 (AGE) Louisiana (BIRTHPLACE) (CITIZENSHIP)
W. Baton Rouge (COUNTY)
— (CITY) — (STREET) — (HOUSE NO.)

OTHER MEMBERS OF FAMILY

NAME	RELATION-SHIP	AGE	BIRTHPLACE	CITIZEN-SHIP
David, Adele	W	31	Louisiana	
" Hugh Jr	S	11	Louisiana	
" Delta	D	9	Louisiana	
Langlois, Artance	ML	69	Louisiana	

1920 CENSUS—INDEX
DEPARTMENT OF COMMERCE
BUREAU OF THE CENSUS

see David, Hugh

A-46

D630

LOUISIANA

De Hart, Ida (HEAD OF FAMILY) VOL. 33 E.D. 48

SHEET 10 LINE 85

W (COLOR) 68 (AGE) Kentucky (BIRTHPLACE) (CITIZENSHIP)

Orleans (COUNTY)

New Orleans (CITY) South Galvez (STREET) 451 (HOUSE NO.)

OTHER MEMBERS OF FAMILY

NAME	RELATIONSHIP	AGE	BIRTHPLACE	CITIZENSHIP
Sears, Alice	Ni	35	Kentucky	
Martin, Annie	Ni	30	Georgia	

1920 CENSUS—INDEX
DEPARTMENT OF COMMERCE
BUREAU OF THE CENSUS

A-16

D630 STATE LOUISIANA

D 630

STATE LOUISIANA

Drewett Ira
(HEAD OF FAMILY)

VOL. 67 E.D. 109

SHEET 4 LINE 106

W | 42 | Louisiana | —
(COLOR) | (AGE) | (BIRTHPLACE) | (NATURALIZATION)

Winn
(COUNTY)

— | —
(CITY) | (STREET) | (HOUSE NO.)

OTHER MEMBERS OF FAMILY

NAME	RELATION-SHIP	AGE	BIRTHPLACE	CITIZEN-SHIP
Drewett, Maudie	W	29	Texas	
Mertis	D	11	Louisiana	
Walter I	S	9	Louisiana	
Early	S	5	Louisiana	

1920 CENSUS—INDEX
DEPARTMENT OF COMMERCE
BUREAU OF THE CENSUS

A-16

U. S. GOVERNMENT PRINTING OFFICE

D 630

D 630

LOUISIANA

Doherty J
(SURNAME)

VOL. 32 E.D. 29

SHEET 52 LINE 78

W (COLOR) 32 (AGE) England (BIRTHPLACE) -Al- (CITIZENSHIP)

Orleans (COUNTY)

New Orleans (CITY) - (STREET) - (HOUSE NO.)

ENUMERATED WITH S. S. Baladen

RELATIONSHIP TO ABOVE Crew

REMARKS

1920 CENSUS—INDEX
DEPARTMENT OF COMMERCE
BUREAU OF THE CENSUS

A-3

U. S. GOVERNMENT PRINTING OFFICE

D630

Droddy J. C.
(HEAD OF FAMILY)

LOUISIANA
VOL. 61 E.D. 97
SHEET 13 LINE 30

W | 37 | Louisiana
COLOR | AGE | BIRTHPLACE

Union
(COUNTY)

(CITY) (STREET) (HOUSE NO.)

OTHER MEMBERS OF FAMILY

NAME	RELATIONSHIP	AGE	BIRTHPLACE	CITIZENSHIP
Droddy Mary	W	28	Louisiana	
" Agnes	D	10	Louisiana	
" Ray E	S	5	Louisiana	
" Etta	D	2	Louisiana	

1920 CENSUS—INDEX
DEPARTMENT OF COMMERCE
BUREAU OF THE CENSUS

A-16

D630

LOUISIANA

D 630

LOUISIANA

Dewitt, [illegible]
(HEAD OF FAMILY)

VOL. 48 E.D. 37

SHEET 14 LINE 64

[illegible] (COLOR) [illegible] (AGE) Louisiana (BIRTHPLACE) (CITIZENSHIP)

[illegible] (COUNTY)

Alexandria (CITY) Monroe (STREET) 000 (HOUSE NO.)

OTHER MEMBERS OF FAMILY

NAME	RELATIONSHIP	AGE	BIRTHPLACE	CITIZENSHIP
Dewitt, [illegible]	[illegible]	32	Louisiana	

1920 CENSUS—INDEX
DEPARTMENT OF COMMERCE
BUREAU OF THE CENSUS

See Dewitt, J. E.

A-1a

D 630

LOUISIANA

D 630

LOUISIANA

VOL. 21 E.D. 25

SHEET 9 LINE 58

Drewett, J. F.
(HEAD OF FAMILY)

W (COLOR) 55 (AGE) Alabama (BIRTHPLACE)

Grant (COUNTY)

(CITY) (STREET) (HOUSE NO.)

OTHER MEMBERS OF FAMILY

NAME	RELATION-SHIP	AGE	BIRTHPLACE	Citizenship
Drewett, Martha	W	51	Mississippi	
Wallace, W. H.	Helper	73	Mississippi	
Purvis, Bettie	L.	20	Louisiana	
Sadler, Vivian	L.	24	Louisiana	

1920 CENSUS—INDEX
DEPARTMENT OF COMMERCE
BUREAU OF THE CENSUS

A-46

D 630

LOUISIANA

D630

LOUISIANA

Croddy, J. H. (HEAD OF FAMILY)

VOL. 61 E.D. 97

SHEET 15 LINE 32

W (COLOR) 66 (AGE) La (BIRTHPLACE) (CITIZENSHIP)

Lenox (COUNTY)

Rosepine (CITY) (STREET) (HOUSE NO.)

OTHER MEMBERS OF FAMILY

NAME	RELATIONSHIP	AGE	BIRTHPLACE	CITIZENSHIP
Croddy, J. H.	[illegible]	60	Ala.	
[illegible]	[illegible]	24	Ala.	

1920 CENSUS—INDEX
DEPARTMENT OF COMMERCE
BUREAU OF THE CENSUS

A-1a

U. S. GOVERNMENT PRINTING OFFICE

D 630

LOUISIANA

Duhart J L (HEAD OF FAMILY)

VOL. 42 E.D. 212

SHEET 3 LINE 7

W (COLOR) 36 (AGE) Louisiana (BIRTHPLACE) (CITIZENSHIP)

Orleans (COUNTY)

New Orleans (CITY) Chestnut (STREET) 4234 (HOUSE NO.)

OTHER MEMBERS OF FAMILY

NAME	RELATIONSHIP	AGE	BIRTHPLACE	CITIZENSHIP
Duhart Clyde	S	15	Louisiana	
— [illegible]	W	37	Louisiana	
— [illegible]	D	14	Louisiana	
— Armand	S	12	Louisiana	
— Herbert	S	11	Louisiana	

1920 CENSUS—INDEX
DEPARTMENT OF COMMERCE
BUREAU OF THE CENSUS

[illegible] #2

A-1a

STATE Louisiana

Duhart J. L.

(HEAD OF FAMILY—CONTINUED)

OTHER MEMBERS OF FAMILY—CONTINUED

NAME	RELATIONSHIP	AGE	BIRTHPLACE	CITIZENSHIP
Duhart Clarence	[illegible]	7	Louisiana	
" Gertrude	[illegible]	5	Louisiana	

1920 CENSUS—INDEX
DEPARTMENT OF COMMERCE
BUREAU OF THE CENSUS

#2 [illegible]

A-1b

D 630

D630

LOUISIANA

Dehart, Jacintha — VOL. 64 ED. 105

SHEET 1 LINE 42

W 22 Louisiana — Vermilion

ENUMERATED WITH Dehart, Thomas

RELATIONSHIP TO ABOVE Sister

REMARKS

1920 CENSUS—INDEX
DEPARTMENT OF COMMERCE
BUREAU OF THE CENSUS

A-2

D630

STATE LOUISIANA

Dehart James
(HEAD OF FAMILY)

VOL 6 E.D. 112

SHEET 1B LINE 5

W 36 Louisiana
(COLOR) (AGE) (BIRTHPLACE)

Vermilion
(COUNTY)

(CITY) (STREET) (HOUSE NO.)

OTHER MEMBERS OF FAMILY

NAME	RELATION-SHIP	AGE	BIRTHPLACE	LITERACY
Dehart Myrtle	W	22	Louisiana	
" Hazel	D	1 12	Louisiana	

1920 CENSUS—INDEX
DEPARTMENT OF COMMERCE
BUREAU OF THE CENSUS

A-1a

D630

LOUISIANA

D630

LOUISIANA

Darty James (HEAD OF FAMILY)

VOL. 13 E. D. 8

SHEET 9 LINE 99

W (COLOR) 25 (AGE) Louisiana (BIRTHPLACE) (CITIZENSHIP)

Catahoula (COUNTY)

(CITY) (STREET) (HOUSE NO.)

OTHER MEMBERS OF FAMILY

NAME	RELATIONSHIP	AGE	BIRTHPLACE	CITIZENSHIP
Riley Russel	Bo	19	Mississippi	

1920 CENSUS—INDEX
DEPARTMENT OF COMMERCE
BUREAU OF THE CENSUS

A-1a

D630

LOUISIANA

Darit, James (INDIVIDUAL)

VOL. 54 E.D. 77

SHEET 10 LINE 68

B (COLOR) 12 (AGE) Louisiana (BIRTHPLACE) (NATIONALITY)

St. Mary (COUNTY)

Franklin (CITY) Sherrie Iberia (STREET) — (HOUSE NO.)

ENUMERATED WITH Hammond, Annie

RELATIONSHIP TO ABOVE Grand-Child

REMARKS

1920 CENSUS—INDEX
DEPARTMENT OF COMMERCE
BUREAU OF THE CENSUS

A-3

U. S. GOVERNMENT PRINTING OFFICE

D 630

STATE LOUISIANA

Druit, Jemmie
(INDIVIDUAL)

VOL. 32 E.D. 38

SHEET 1 LINE 16

B (COLOR) 8 (AGE) Louisiana (BIRTHPLACE) (CITIZENSHIP)

Orleans (COUNTY)

New Orleans (CITY) South Liberty (STREET) 317 (HOUSE NO.)

ENUMERATED WITH Druit, Susie

RELATIONSHIP TO ABOVE Grand-Son

REMARKS

1920 CENSUS—INDEX
DEPARTMENT OF COMMERCE
BUREAU OF THE CENSUS

A-3

U. S. GOVERNMENT PRINTING OFFICE

D 630

LOUISIANA

D 630

Dort Jess
(HOME OF FAMILY)

LOUISIANA

VOL. 16 E.D. 61

SHEET 8 LINE 60

W 34 Louisiana
(RACE) (AGE) (BIRTHPLACE)

Madison
(COUNTY)

(CITY) (STREET) (HOUSE NO.)

OTHER MEMBERS OF FAMILY

NAME	RELATION-SHIP	AGE	BIRTHPLACE	CITIZEN-SHIP
Dort Rosa	w	28	Louisiana	
" Wodell	s	9	Louisiana	
" James	s	5	Louisiana	

1920 CENSUS—INDEX
DEPARTMENT OF COMMERCE
BUREAU OF THE CENSUS

A-10

U. S. GOVERNMENT PRINTING OFFICE

0630

STATE LOUISIANA

Dehart Jesse
(HEAD OF FAMILY)

VOL. 64 E.D. 112

SHEET 5 LINE 39

M 53 Louisiana
(COLOR) (AGE) (BIRTHPLACE)

Vermilion
(COUNTY)

(CITY) (STREET) (HOUSE NO.)

OTHER MEMBERS OF FAMILY

NAME	RELATION-SHIP	AGE	BIRTHPLACE	CITIZEN-SHIP
Dehart Mary	W	30	Louisiana	
— Edard	S	7	Louisiana	
— Earl	S	2	Louisiana	

1920 CENSUS—INDEX
DEPARTMENT OF COMMERCE
BUREAU OF THE CENSUS

A-1a

U. S. GOVERNMENT PRINTING OFFICE (1920)

D 630

LOUISIANA

Doherty, Jim
(INDIVIDUAL)

VOL. 28 E.D. 52

SHEET 9 LINE 7

w 38 Louisiana
(COLOR) (AGE) (BIRTHPLACE) (CITIZENSHIP)

Lafourche
(COUNTY)

Lafourche — —
(CITY) (STREET) (HOUSE NO.)

ENUMERATED WITH Doherty, Edward

RELATIONSHIP TO ABOVE Brother

REMARKS

1920 CENSUS—INDEX
DEPARTMENT OF COMMERCE
BUREAU OF THE CENSUS

A-4

U. S. GOVERNMENT PRINTING OFFICE

D 630

D 630

LOUISIANA

Druett, Jim
(INDIVIDUAL)

VOL. 48 E.D. 60

SHEET 9 LINE 34

W (COLOR) NR (AGE) Louisiana (BIRTHPLACE) (INTERCENSAL)

Rapides Parish
(COUNTY)

(CITY) (STREET) (HOUSE NO.)

ENUMERATED WITH Jeansonne, Oswald

RELATIONSHIP TO ABOVE Orphan

REMARKS

1920 CENSUS—INDEX
DEPARTMENT OF COMMERCE
BUREAU OF THE CENSUS

A-2

U. S. GOVERNMENT PRINTING OFFICE

D 630

LOUISIANA

Doherty, Joe
(INDIVIDUAL)

VOL. 2B E.D. 52

SHEET 9 LINE 6

w (COLOR) 40 (AGE) Louisiana (BIRTHPLACE) (CITIZENSHIP)

Lafourche (COUNTY)

Lafourche (CITY) (STREET) (HOUSE NO.)

ENUMERATED WITH Doherty, Edward

RELATIONSHIP TO ABOVE Brother

REMARKS

1920 CENSUS—INDEX
DEPARTMENT OF COMMERCE
BUREAU OF THE CENSUS

A-3

U. S. GOVERNMENT PRINTING OFFICE 1920

D630

LOUISIANA

VOL. 6 E.D. 109

SHEET 16 LINE 95

Droddy Joe
(HEAD OF FAMILY)

W 25 Louisiana
(SEX) (AGE) (BIRTHPLACE)

Beauregard
(COUNTY)

Merryville
(CITY)

(STREET) (HOUSE NO.)

OTHER MEMBERS OF FAMILY

NAME	RELATION-SHIP	AGE	BIRTHPLACE	CITIZEN-SHIP
Droddy Emma	Wf	23	Louisiana	
— Sam	S	5	Louisiana	
— Lester	S	3	Texas	
— William	S	1	Louisiana	

1920 CENSUS—INDEX
DEPARTMENT OF COMMERCE
BUREAU OF THE CENSUS

A-16

D 630

LOUISIANA

Derrott, Joe (INDIVIDUAL)

VOL. 46 E.D. 89

SHEET 6 LINE 51

W (COLOR) 22 (AGE) Louisiana (BIRTHPLACE) (CITIZENSHIP)

Ouachita (COUNTY)

Monroe (CITY) Harrison (STREET) 117 (HOUSE NO.)

ENUMERATED WITH Green, C.A.

RELATIONSHIP TO ABOVE Boarder

REMARKS

1920 CENSUS—INDEX
DEPARTMENT OF COMMERCE
BUREAU OF THE CENSUS

A-2

U. S. GOVERNMENT PRINTING OFFICE

D 630

LOUISIANA

D630

LOUISIANA

Dorothy, Joe (HEAD OF FAMILY)

VOL. 13 E. D. 16

SHEET 9 LINE 92

13 (COLOR) 42 (AGE) Louisiana (BIRTHPLACE) (CITIZENSHIP)

Concordia (COUNTY)

(CITY) (STREET) (HOUSE NO.)

OTHER MEMBERS OF FAMILY

NAME	RELATION-SHIP	AGE	BIRTHPLACE	CITIZEN-SHIP
Dorothy, Nancy	W	19	Louisiana	
" Joyce	D	12	Louisiana	
" Lucy	D	10	Louisiana	

1920 CENSUS—INDEX
DEPARTMENT OF COMMERCE
BUREAU OF THE CENSUS

A-15

D 630

LOUISIANA

Durrett, Joe
(NAME OF HEAD OF FAMILY)

VOL. 52 E.D. 81

SHEET 18 LINE 42

W (COLOR) 43 (AGE) Louisiana (BIRTHPLACE)

— Sabine (COUNTY)

— (CITY) — (STREET) — (HOUSE NO.)

OTHER MEMBERS OF FAMILY

NAME	RELATION-SHIP	AGE	BIRTHPLACE	OWNED HOME
Durrett, Ella	W	48	Louisiana	
— Annie	D	23	Louisiana	
— Arthor	S	21	Louisiana	
— Lurena	D	16	Louisiana	
— Williams	S	13	Louisiana	

1920 CENSUS—INDEX
DEPARTMENT OF COMMERCE
BUREAU OF THE CENSUS

A-18

U. S. GOVERNMENT PRINTING OFFICE

D630

LOUISIANA

VOL. 29 E. D. 54

SHEET 4 LINE 76

(HEAD OF FAMILY)

(COLOR) (AGE) (BIRTHPLACE) (CITIZENSHIP)

(COUNTY)

(CITY) (STREET) (HOUSE NO.)

OTHER MEMBERS OF FAMILY

NAME	RELATION-SHIP	AGE	BIRTHPLACE	CITIZEN-SHIP
Everett [illegible]			Louisiana	
[illegible]			Louisiana	
[illegible]			Louisiana	
[illegible]			Louisiana	
[illegible]			Louisiana	

1920 CENSUS—INDEX
DEPARTMENT OF COMMERCE
BUREAU OF THE CENSUS

A-15

STATE Louisiana

Everett Joe N
(HEAD OF FAMILY—CONTINUED)

OTHER MEMBERS OF FAMILY—CONTINUED

NAME	RELATIONSHIP	AGE	BIRTHPLACE	CITIZENSHIP
Everett Lottie	D	6	Louisiana	
— Glenora	D	4 2/12	Louisiana	

1920 CENSUS—INDEX
DEPARTMENT OF COMMERCE
BUREAU OF THE CENSUS

A-1b

D 630

LOUISIANA

Doherty, John (INDIVIDUAL)

VOL. 36 E.D. 78

SHEET 2 LINE 65

W (COLOR) 51 (AGE) Ireland (BIRTHPLACE) 1899 Na 1902 (CITIZENSHIP)

Orleans (COUNTY)

New Orleans (CITY) Royal (STREET) Saturn Army 729 (HOUSE NO.)

ENUMERATED WITH Steele, John

RELATIONSHIP TO ABOVE Lodger

REMARKS

1920 CENSUS—INDEX
DEPARTMENT OF COMMERCE
BUREAU OF THE CENSUS

A-8

D630

Drowdy, John (surname first)

LOUISIANA

VOL. 49 E.D. 68

SHEET 2 LINE 31

W (COLOR) 9 (AGE) Louisiana (BIRTHPLACE)

Rapides (COUNTY)

(CITY) (STREET) (HOUSE NO.)

ENUMERATED WITH Drowdy, Sam

RELATIONSHIP TO ABOVE Grandson

REMARKS

1970 CENSUS—INDEX
DEPARTMENT OF COMMERCE
BUREAU OF THE CENSUS

A-5

D630

Daret, John
(HEAD OF FAMILY)

LOUISIANA

VOL. 39 E.D. 162

SHEET 32 LINE 51

W (COLOR) 36 (AGE) Louisiana (BIRTHPLACE) (CITIZENSHIP)

Orleans (COUNTY)

New Orleans (CITY) Benton (STREET) 1423 (HOUSE NO.)

OTHER MEMBERS OF FAMILY

NAME	RELATIONSHIP	AGE	BIRTHPLACE	CITIZENSHIP
Daret, Marie	W	39	Louisiana	

1920 CENSUS—INDEX
DEPARTMENT OF COMMERCE
BUREAU OF THE CENSUS

A-1a

U. S. GOVERNMENT PRINTING OFFICE

D 630

Doherty, John
(NAME OF FAMILY)

LOUISIANA

VOL. 7 E.D. 40

SHEET 14 LINE 19

W 48 Louisiana
(COLOR) (AGE) (BIRTHPLACE) (CITIZENSHIP)

East Carroll Parish
(COUNTY)

(CITY) (STREET) (HOUSE NO.)

OTHER MEMBERS OF FAMILY

NAME	RELATIONSHIP	AGE	BIRTHPLACE	CITIZENSHIP
Doherty, Fatima	W	38	Louisiana	
" Lelia	D	14	Louisiana	
" Maggie	D	12	Louisiana	
" Gilbray	S	9	Louisiana	
" Marie	S	3	Louisiana	

1920 CENSUS—INDEX
DEPARTMENT OF COMMERCE
BUREAU OF THE CENSUS

A-46

U. S. GOVERNMENT PRINTING OFFICE

D 630

LOUISIANA

De Warde John G. (INDIVIDUAL)

VOL. 33 E.D. 52

SHEET 5 LINE 62

W (COLOR) 27 (AGE) Louisiana (BIRTHPLACE) (CITIZENSHIP)

Orleans (COUNTY)

New Orleans (CITY) S White (STREET) 224 (HOUSE NO.)

ENUMERATED WITH Coffey, John J.

RELATIONSHIP TO ABOVE brother in law

REMARKS

1920 CENSUS—INDEX
DEPARTMENT OF COMMERCE
BUREAU OF THE CENSUS

A-2

U. S. GOVERNMENT PRINTING OFFICE

D 630

LOUISIANA

D 630

Daret, John L.
(HEAD OF FAMILY)

LOUISIANA
VOL. 28 E.D. 46
SHEET 18 LINE 24

W | 70 | France | NR
(COLOR) (AGE) (BIRTHPLACE) (CITIZENSHIP)

Lafourche
(COUNTY)

(CITY) (STREET) (HOUSE NO.)

OTHER MEMBERS OF FAMILY

NAME	RELATION-SHIP	AGE	BIRTHPLACE	CITIZEN-SHIP
Daret, Georgina	W	58	Louisiana	
— Louise	D	24	Louisiana	
— Lionel	S	19	Louisiana	

1920 CENSUS—INDEX
DEPARTMENT OF COMMERCE
BUREAU OF THE CENSUS

A-16

D630

LOUISIANA

Drott, John W
(HEAD OF FAMILY)

VOL. 55 E.D. 123

SHEET 2-A LINE 69

W (COLOR) 26 (AGE) Louisiana (BIRTHPLACE)

Tangipahoa (COUNTY)

Natalbany (CITY) State Road (STREET) No 1 - Rear (HOUSE NO.)

OTHER MEMBERS OF FAMILY

NAME	RELATION-SHIP	AGE	BIRTHPLACE	OWNED-SHIP
Drott, Mayble	w	26	Mississippi	

1920 CENSUS—INDEX
DEPARTMENT OF COMMERCE
BUREAU OF THE CENSUS

A-18

U. S. GOVERNMENT PRINTING OFFICE

D630

STATE LOUISIANA

D630

STATE LOUISIANA

Duarte, Jose A. (HEAD OF FAMILY)

VOL. 35 E.D. 106

SHEET 15 LINE 59

W (COLOR) 46 (AGE) Portugal (BIRTHPLACE) 1901 Pa. 1912 (CITIZENSHIP)

Orleans (COUNTY)

New Orleans (CITY) North Dupre (STREET) 1219 (HOUSE NO.)

OTHER MEMBERS OF FAMILY

NAME	RELATIONSHIP	AGE	BIRTHPLACE	CITIZENSHIP
Duarte, Ada C.	W.	40	Louisiana	
— Leocadia A.	D	14	Louisiana	
— Izuara J.	D	11	Louisiana	
— John B.	S.	9	Louisiana	
Peters, Louisa	Al M.	75	~~Louisiana~~ Portugal	Al

1920 CENSUS—INDEX
DEPARTMENT OF COMMERCE
BUREAU OF THE CENSUS

see Duarte, Jose A.

A-1a

D630

Dronet, Joseph
(HEAD OF FAMILY)

LOUISIANA
VOL. 44 E.D. 261
SHEET 9 LINE 89

W 51 Louisiana
(COLOR) (AGE) (BIRTHPLACE) (NATIONALITY)

Orleans
(COUNTY)

New Orleans Oak 8338
(CITY) (STREET) (HOUSE NO.)

OTHER MEMBERS OF FAMILY

NAME	RELATION-SHIP	AGE	BIRTHPLACE	CITIZEN-SHIP
Dronet, Matilda	W	46	Louisiana	
Milton	S	18	Louisiana	

1920 CENSUS—INDEX
DEPARTMENT OF COMMERCE
BUREAU OF THE CENSUS

A-1a

see Dronet, Joseph

D630

Dorothy Joseph

LOUISIANA

VOL. 32 E.D. 12

SHEET 5 LINE 21

W 28 Louisiana

(COLOR) (AGE) (BIRTHPLACE)

Orleans

(COUNTY)

New Orleans Felicity 2327

(CITY) (STREET) (HOUSE NO.)

ENUMERATED WITH McGroy, John

RELATIONSHIP TO ABOVE Nephew

REMARKS

1920 CENSUS—INDEX
DEPARTMENT OF COMMERCE
BUREAU OF THE CENSUS

A-3

D630

D630

LOUISIANA

Drady, Joseph (INDIVIDUAL)

VOL. 33 E.D. 44

SHEET 6 LINE 41

W (COLOR) 35 (AGE) Louisiana (BIRTHPLACE) (CITIZENSHIP)

Orleans (COUNTY)

New Orleans (CITY) Perdido (STREET) 1940 (HOUSE NO.)

ENUMERATED WITH Hanafy, Joseph

RELATIONSHIP TO ABOVE Brother in law

REMARKS

1920 CENSUS—INDEX
DEPARTMENT OF COMMERCE
BUREAU OF THE CENSUS

A-8

U. S. GOVERNMENT PRINTING OFFICE

D630

LOUISIANA

D630

LOUISIANA

[redacted]

Dorety, Joseph (INDIVIDUAL)

VOL. 24 E.D. 27

SHEET 17 LINE 53

B (COLOR) 9 (AGE) Louisiana (BIRTHPLACE) (CITIZENSHIP)

Orleans (COUNTY)

New Orleans (CITY) S. Rochablave (STREET) 1201 (HOUSE NO.)

ENUMERATED WITH Foster, Ada

RELATIONSHIP TO ABOVE nephew

REMARKS

1920 CENSUS—INDEX
DEPARTMENT OF COMMERCE
BUREAU OF THE CENSUS

A-3

D630

LOUISIANA

D 630

LOUISIANA

Duarte Joseph
(HEAD OF FAMILY)

VOL. 36 E.D. 77

SHEET 6 LINE 16

W 76 Portugal 1872 Yes Yes
(COLOR) (AGE) (BIRTHPLACE) (NATURALIZED) (ALIEN)

Orleans
(COUNTY)

New Orleans St. Peter 732
(CITY) (STREET) (HOUSE NO.)

OTHER MEMBERS OF FAMILY

NAME	RELATION-SHIP	AGE	BIRTHPLACE	CITIZEN-SHIP
Duarte, Mary	W	78	Spain	Na
Costello, Martha	D	42	Louisiana	Na
Barrera, Manuel	N	39	Spain	Al

1920 CENSUS—INDEX
DEPARTMENT OF COMMERCE
BUREAU OF THE CENSUS

A-1a

D 639

Derat, Joseph O.
(HEAD OF FAMILY)

LOUISIANA

VOL. 37 E.D. 119

SHEET 12 LINE 86

W 42 Louisiana
(COLOR) (AGE) (BIRTHPLACE) (CITIZENSHIP)

Orleans
(COUNTY)

New Orleans — 2015
(CITY) (STREET) (HOUSE NO.)

OTHER MEMBERS OF FAMILY

NAME	RELATIONSHIP	AGE	BIRTHPLACE	CITIZENSHIP
Derat, Antia	W	33	Louisiana	
—— Antia M.	D	9	Louisiana	
—— Joseph O. Jr.	S	8	Louisiana	
Derat, Baptiste	M	71	New York	
—— Adel	D	45	Louisiana	

192~~0~~ CENSUS—INDEX
DEPARTMENT OF COMMERCE
BUREAU OF THE CENSUS

see #2

See also Derat, Joseph O.

A-1a

U. S. GOVERNMENT PRINTING OFFICE

Derat, Joseph O.
(HEAD OF FAMILY—CONTINUED)

STATE Louisiana

OTHER MEMBERS OF FAMILY—CONTINUED

NAME	RELATIONSHIP	AGE	BIRTHPLACE	CITIZENSHIP
Miret, Vincent	B	39	Louisiana	

1920 CENSUS—INDEX
DEPARTMENT OF COMMERCE #2 see #1
BUREAU OF THE CENSUS
See also Derat, Joseph O.

D630

LOUISIANA

Droddy Joseph W (HEAD OF FAMILY)

VOL. 6 E.D. 31

SHEET 16 LINE 57

W (COLOR) 37 (AGE) Louisiana (BIRTHPLACE) (CITIZENSHIP)

Beauregard (COUNTY)

(CITY) (STREET) (HOUSE NO.)

OTHER MEMBERS OF FAMILY

NAME	RELATIONSHIP	AGE	BIRTHPLACE	CITIZENSHIP
Droddy Minnie	W	31	Louisiana	
— Elsie	D	12	Louisiana	
— Lexie	S	10	Louisiana	
— Lela	D	8	Louisiana	
— Addie	D	6	Louisiana	

1920 CENSUS—INDEX
DEPARTMENT OF COMMERCE
BUREAU OF THE CENSUS

$1 see #2

A-1a

U. S. GOVERNMENT PRINTING OFFICE

STATE Louisiana

Droddy Joseph Sr

OTHER MEMBERS OF FAMILY—CONTINUED

OTHER MEMBERS OF FAMILY—CONTINUED

NAME	RELATION-SHIP	AGE	BIRTHPLACE	CITIZEN-SHIP
Droddy Lance	S	3	Louisiana	
— Birthing	S	1/12	Louisiana	

1920 CENSUS—INDEX
DEPARTMENT OF COMMERCE
BUREAU OF THE CENSUS

D 2
see #1

A-11b

D 630

LOUISIANA

De Hart, Julia, C.
(HEAD OF FAMILY)

VOL. 35 E.D. 73

SHEET 1 LINE 3

[illegible] 55 Louisiana
(COLOR) (AGE) (BIRTHPLACE) (CITIZENSHIP)

Orleans
(COUNTY)

New Orleans Canal 3407
(CITY) (STREET) (HOUSE NO.)

OTHER MEMBERS OF FAMILY

NAME	RELATIONSHIP	AGE	BIRTHPLACE	CITIZENSHIP
De Hart, George	S	32	Louisiana	

1920 CENSUS—INDEX
DEPARTMENT OF COMMERCE
BUREAU OF THE CENSUS

A-1a

U. S. GOVERNMENT PRINTING OFFICE

1630

STATE LOUISIANA

Drott, Julius H. (HEAD OF FAMILY)

VOL. 58 E.D. 126

SHEET 15 LINE 25

W (COLOR) 33 (AGE) Louisiana (BIRTHPLACE) (CITIZENSHIP)

Tangipahoa (COUNTY)

(CITY) (STREET) (HOUSE NO.)

OTHER MEMBERS OF FAMILY

NAME	RELATIONSHIP	AGE	BIRTHPLACE	CITIZENSHIP
Drott, Lythia	W	33	Louisiana	
— Wilmar	S	8	Louisiana	
— De Witt	S	7	Louisiana	
— William	S	5	Louisiana	
— Julia	D	2 1/12	Louisiana	

1920 CENSUS—INDEX
DEPARTMENT OF COMMERCE
BUREAU OF THE CENSUS

A-1a

D 630

LOUISIANA

(NAME OF FAMILY) VOL. 16 E.D. 95

SHEET 11 LINE 91

(COLOR) (AGE) (BIRTHPLACE) (CITIZENSHIP)

(COUNTY)

(CITY) (STREET) (HOUSE NO.)

OTHER MEMBERS OF FAMILY

NAME	RELATION-SHIP	AGE	BIRTHPLACE	CITIZEN-SHIP

1920 CENSUS—INDEX
DEPARTMENT OF COMMERCE
BUREAU OF THE CENSUS

A-16

D 630

LOUISIANA

Gehart, King J. (HEAD OF FAMILY)

VOL. 46 E.D. 83

SHEET 23 LINE 66

Mu (COLOR) 5 (AGE) Louisiana (BIRTHPLACE) (CITIZENSHIP)

Ouachita (COUNTY)

(CITY) (STREET) (HOUSE NO.)

OTHER MEMBERS OF FAMILY

NAME	RELATIONSHIP	AGE	BIRTHPLACE	CITIZENSHIP
Gehart, Ellen	W	43	Louisiana	
Scott, Mattie Lee	G D	8/12	Louisiana	

1920 CENSUS—INDEX
DEPARTMENT OF COMMERCE
BUREAU OF THE CENSUS

A-1a

D 630

LOUISIANA

Doherty, L. S. (HEAD OF FAMILY)

VOL. 16 E. D. 24

SHEET 21 LINE 7

W (COLOR) 40 (AGE) Louisiana (BIRTHPLACE)

East Baton Rouge (COUNTY)

Baton Rouge (CITY) Goldenrod Avenue (STREET) 214 (HOUSE NO.)

OTHER MEMBERS OF FAMILY

NAME	RELATION-SHIP	AGE	BIRTHPLACE	CITIZEN-SHIP
Doherty, Kitty L	W	28	Louisiana	
- Anthony	S	7 4/12	Louisiana	
- Kathelyn	D	6 5/12	Louisiana	
- Gladys	D	2 3/12	Louisiana	

1920 CENSUS—INDEX
DEPARTMENT OF COMMERCE
BUREAU OF THE CENSUS

A-18

U. S. GOVERNMENT PRINTING OFFICE (1920)

D630

Doherty L. S.
(HEAD OF FAMILY)

LOUISIANA

VOL. 17 E.D. 40

SHEET 14 LINE 1

W (COLOR) 50 (AGE) Louisiana (BIRTHPLACE) (CITIZENSHIP)

East Baton Rouge (COUNTY)

(CITY) (STREET) (HOUSE NO.)

OTHER MEMBERS OF FAMILY

NAME	RELATIONSHIP	AGE	BIRTHPLACE	CITIZENSHIP
Doherty, Maggie	W	44	Louisiana	
- Wilborn	S	23	Louisiana	
- Reymond	S	21	Louisiana	
- Alvie	S	18	Louisiana	
- Enix	S	14	Louisiana	

1920 CENSUS—INDEX
DEPARTMENT OF COMMERCE
BUREAU OF THE CENSUS

#1 see #2

A-16

U. S. GOVERNMENT PRINTING OFFICE

STATE Louisiana

Doherty, L. S.
HEAD OF FAMILY—CONTINUED

OTHER MEMBERS OF FAMILY—CONTINUED

NAME	RELATION-SHIP	AGE	BIRTHPLACE	CITIZEN-SHIP
Doherty, Dona	D	10	Louisiana	
Doris	D	1 5/12	Louisiana	

1920 CENSUS—INDEX
DEPARTMENT OF COMMERCE
BUREAU OF THE CENSUS

F 2 sea # 1

A-1b

D630

LOUISIANA

Darby, Laura
(INDIVIDUAL)

VOL. 54 E.D. 78

SHEET 10 LINE 33

M 14 Louisiana
(COLOR) (AGE) (BIRTHPLACE)

St. Mary
(COUNTY)

(CITY) (STREET) (HOUSE NO.)

ENUMERATED WITH Cook, William

RELATIONSHIP TO ABOVE Niece

REMARKS

1920 CENSUS—INDEX
DEPARTMENT OF COMMERCE
BUREAU OF THE CENSUS

A-3

D630

LOUISIANA

II 630

LOUISIANA

Duredy, Lelia (HEAD OF FAMILY)

VOL. 34 E.D. 66

SHEET 6 LINE 87

B (COLOR) 35 (AGE) Louisiana (BIRTHPLACE) (CITIZENSHIP)

Orleans (COUNTY)

New Orleans (CITY) Canti (STREET) NR (HOUSE NO.)

OTHER MEMBERS OF FAMILY

NAME	RELATIONSHIP	AGE	BIRTHPLACE	CITIZENSHIP
Duredy, Irsame	S	17	Louisiana	
— Lelia	S	9	Louisiana	
— Jackson	S	6	Louisiana	

1920 CENSUS—INDEX
DEPARTMENT OF COMMERCE
BUREAU OF THE CENSUS

A-1a

D630

Durrett Leo
(INDIVIDUAL)

STATE LOUISIANA
VOL. 10 E.D. 80
SHEET 18 LINE 29

W 2
(COLOR) (AGE)

Louisiana
(BIRTHPLACE)

Caddo
(COUNTY)

(CITY)

ENUMERATED WITH Daily John M

RELATIONSHIP TO ABOVE Grandson

REMARKS

1920 CENSUS—INDEX
DEPARTMENT OF COMMERCE
BUREAU OF THE CENSUS

A-6

D630

LOUISIANA

Dwyprand, Leon (HEAD OF FAMILY)

VOL. 4 E.D. 2

SHEET 7 LINE 10

W (COLOR) 54 (AGE) Louisiana (BIRTHPLACE)

Assumption (COUNTY)

(CITY) (STREET) (HOUSE NO.)

OTHER MEMBERS OF FAMILY

NAME	RELATION-SHIP	AGE	BIRTHPLACE	CENSUS NOTE
Dwyprand, Walter	S	25	Louisiana	
" Lucie	D	20	Louisiana	
" John	S	18	Louisiana	

1920 CENSUS—INDEX
DEPARTMENT OF COMMERCE
BUREAU OF THE CENSUS

see also Dwyprand

Jean

A-16

D 630

LOUISIANA

D'Herete Leontine (HEAD OF FAMILY) VOL. 37 E.D. 121

SHEET 2 LINE 93

W (COLOR) 61 (AGE) Louisiana (BIRTHPLACE) (CITIZENSHIP)

Orleans (COUNTY)

New Orleans (CITY) North Miro (STREET) 1426 (HOUSE NO.)

OTHER MEMBERS OF FAMILY

NAME	RELATIONSHIP	AGE	BIRTHPLACE	CITIZENSHIP
D'Herete Alma	D	28	Louisiana	
Audry Marie Louise	D	34	Louisiana	
— Claude	GS	8	Louisiana	
— Elsie	GD	7	Louisiana	

1920 CENSUS—INDEX
DEPARTMENT OF COMMERCE
BUREAU OF THE CENSUS

A-1a

D 630

LOUISIANA

Drewitt, Levy
(HEAD OF FAMILY)

VOL. 48 E.D. 61

SHEET 16 LINE 5

W (COLOR) 42 (AGE) Louisiana (BIRTHPLACE)

Rapides (COUNTY)

(CITY) (STREET) (HOUSE NO.)

OTHER MEMBERS OF FAMILY

NAME	RELATION-SHIP	AGE	BIRTHPLACE	CITIZEN-SHIP
Drewitt, Willie	W	40	Louisiana	
– Floyd	S	15	Louisiana	
– Tilman	S	14	Louisiana	
– Agnes	D	12	Louisiana	
– Ray	D	10	Louisiana	

1920 CENSUS—INDEX
DEPARTMENT OF COMMERCE
BUREAU OF THE CENSUS

A-16

D 630

STATE LOUISIANA

D 630

STATE LOUISIANA

Doherty Lilbourn
(HEAD OF FAMILY)

VOL. 62 E.D. 165

SHEET 14 LINE 1

W 77 Louisiana
(COLOR) (AGE) (BIRTHPLACE)

West Feliciana
(COUNTY)

(CITY) (STREET) (HOUSE NO.)

OTHER MEMBERS OF FAMILY

NAME	RELATIONSHIP	AGE	BIRTHPLACE	CITIZENSHIP
Doherty Isabel	D	35	Louisiana	

1920 CENSUS—INDEX
DEPARTMENT OF COMMERCE
BUREAU OF THE CENSUS

Lilbourn Doherty

D630

LOUISIANA

Doherty, Tilbourne
(HEAD OF FAMILY)

VOL. 62 E.D. 152

SHEET 6 LINE 30

W 72 Louisiana
(COLOR) (AGE) (BIRTHPLACE)

West Feliciana
(COUNTY)

(CITY) (STREET) (HOUSE NO.)

OTHER MEMBERS OF FAMILY

NAME	RELATION-SHIP	AGE	BIRTHPLACE	CITIZEN-SHIP
Doherty, Loretta	Dy	32	Louisiana	
Charley	S	14	Louisiana	
Mary	D	10	Louisiana	
Lucy	D	6	Louisiana	
Eunice	D	2	Louisiana	

1920 CENSUS—INDEX
DEPARTMENT OF COMMERCE
BUREAU OF THE CENSUS

A-60

D630

LOUISIANA

Dardo, Lily (INDIVIDUAL)

VOL. 54 E.D. 78

SHEET 10 LINE 69

M (COLOR) 13 (AGE) Louisiana (BIRTHPLACE) (CITIZENSHIP)

St Mary (COUNTY)

(CITY) (STREET) (HOUSE NO.)

ENUMERATED WITH Paul, Mike

RELATIONSHIP TO ABOVE G-Daughter

REMARKS Apparently Grand daughter of Dardo, Sadie See Line 63

1920 CENSUS—INDEX
DEPARTMENT OF COMMERCE
BUREAU OF THE CENSUS

A-8

U. S. GOVERNMENT PRINTING OFFICE

D630

LOUISIANA

D 630

LOUISIANA

Doherty Lindsay (HEAD OF FAMILY)

VOL. 27 E.D. 14

SHEET 4 LINE 14

W (COLOR) 61 (AGE) Canada (BIRTHPLACE) Un. Na. Un (CITIZENSHIP)

Jefferson Davis (COUNTY)

Jennings (CITY) Davies (STREET) 405 (HOUSE NO.)

OTHER MEMBERS OF FAMILY

NAME	RELATIONSHIP	AGE	BIRTHPLACE	CITIZENSHIP
Doherty, Matilda	W	61	Illinois	
- William	S	47	Kansas	
Lang, Glen	SL	44	Louisiana	
- Lenore	D	43	Kansas	

1920 CENSUS—INDEX
DEPARTMENT OF COMMERCE
BUREAU OF THE CENSUS

A-1a

U. S. GOVERNMENT PRINTING OFFICE

D 630

LOUISIANA

Droddy, Little
(INDIVIDUAL)

Vol. 2 En 21

Sheet 40 Line 11

W 8 Louisiana
(COLOR) (AGE) (BIRTHPLACE)

Allen
(COUNTY)

(CITY) (STREET) (HOUSE NO.)

ENUMERATED WITH Laird, Madeline

RELATIONSHIP TO ABOVE Adoptee

REMARKS

1920 CENSUS—INDEX
DEPARTMENT OF COMMERCE
BUREAU OF THE CENSUS

A-8

D 630

STATE LOUISIANA

Druit, Lizzy (UNCLASSIFIED)

VOL. 32 E.D. 38

SHEET 1 LINE 19

B (COLOR) 19/12 (AGE) Louisiana (BIRTHPLACE) (CITIZENSHIP)

Orleans (COUNTY)

New Orleans (CITY) South Liberty (STREET) 317 (HOUSE NO.)

ENUMERATED WITH Druit, Susie

RELATIONSHIP TO ABOVE Grand Daughter

REMARKS

1920 CENSUS—INDEX
DEPARTMENT OF COMMERCE
BUREAU OF THE CENSUS

A-2

D 630

LOUISIANA
STATE

Drut, Liggy
NAME

VOL. 32 E.D. 38
SHEET 1 LINE 13

B 26 Louisiana
COLOR AGE BIRTHPLACE

Orleans
COUNTY

New Orleans South Liberty 317
CITY STREET HOUSE NO.

ENUMERATED WITH Drut, Susie

RELATIONSHIP TO ABOVE Daughter in Law

REMARKS

1920 CENSUS—INDEX
DEPARTMENT OF COMMERCE
BUREAU OF THE CENSUS

A-2

D 630

LOUISIANA

D630

LOUISIANA

Droddy Lonnie (HEAD OF FAMILY)

VOL. 6 E.D. 109

SHEET 19 LINE 24

W (COLOR) 21 (AGE) Louisiana (BIRTHPLACE) (CITIZENSHIP)

Beauregard (COUNTY)

Merryville (CITY) - (STREET) - (HOUSE NO.)

OTHER MEMBERS OF FAMILY

NAME	RELATIONSHIP	AGE	BIRTHPLACE	CITIZENSHIP
Droddy, Pearl	W	18	Louisiana	
- Myrtle	D	1	Louisiana	

1920 CENSUS—INDEX
DEPARTMENT OF COMMERCE
BUREAU OF THE CENSUS

A-1a

D630

D 630

LOUISIANA

Doherty, Louis
(INDIVIDUAL)

VOL. 7 E. D. 29

SHEET 3 LINE 46

W (COLOR) 3 2/12 (AGE) Louisiana (BIRTHPLACE) (CITIZENSHIP)

Calcasieu
(COUNTY)

(CITY) (STREET) (HOUSE NO.)

ENUMERATED WITH Reno, Mary

RELATIONSHIP TO ABOVE Son

REMARKS

1920 CENSUS—INDEX
DEPARTMENT OF COMMERCE
BUREAU OF THE CENSUS

D 630

LOUISIANA

D630

LOUISIANA

Duret, Louis (HEAD OF FAMILY)

VOL. 64 E.D. 110

SHEET 13 LINE 35

W (COLOR) 38 (AGE) Louisiana (BIRTHPLACE) (CITIZENSHIP)

Ulsmilton (COUNTY)

Kaplan (CITY) East Ave (STREET) (HOUSE NO.)

OTHER MEMBERS OF FAMILY

NAME	RELATIONSHIP	AGE	BIRTHPLACE	CITIZENSHIP
Duret Eva	W	34	Louisiana	
— Duret	S	14	Louisiana	
— Milton	S	2	Louisiana	
— Sidney	S	10	Louisiana	
— Edna	D	9	Louisiana	

1920 CENSUS—INDEX
DEPARTMENT OF COMMERCE
BUREAU OF THE CENSUS

A-1a

STATE Louisiana

Duret, Louis
(HEAD OF FAMILY—CONTINUED)

OTHER MEMBERS OF FAMILY—CONTINUED

NAME	RELATIONSHIP	AGE	BIRTHPLACE	CITIZENSHIP
Duret, Elda	D	0	Louisiana	
— Whitney	S	2	Louisiana	

1920 CENSUS—INDEX
DEPARTMENT OF COMMERCE
BUREAU OF THE CENSUS

II 2 see II 1

A-1b

U. S. GOVERNMENT PRINTING OFFICE

D 630

LOUISIANA

D 630

DARET, Louis
(HEAD OF FAMILY)

LOUISIANA

VOL. 39 E.D. 149

SHEET 12 LINE 87

W 32 Louisiana
(COLOR) (AGE) (BIRTHPLACE) (CITIZENSHIP)

Orleans
(COUNTY)

New Orleans North Rampart 4130
(CITY) (STREET) (HOUSE NO.)

OTHER MEMBERS OF FAMILY

NAME	RELATIONSHIP	AGE	BIRTHPLACE	CITIZENSHIP
Daret Eliza	W	23	Louisiana	
" Delphine	D	8	Louisiana	
" Melton	S	3 1/12	Louisiana	

1920 CENSUS—INDEX
DEPARTMENT OF COMMERCE
BUREAU OF THE CENSUS

A46

D630

LOUISIANA

Doroty, Louis
(HEAD OF FAMILY)

VOL. 49 E.D. 72

SHEET 13 LINE 15

Mu 39 Louisiana
(COLOR) (AGE) (BIRTHPLACE) (CITIZENSHIP)

Rapides
(COUNTY)

(CITY) (STREET) (HOUSE NO.)

OTHER MEMBERS OF FAMILY

NAME	RELATIONSHIP	AGE	BIRTHPLACE	CITIZENSHIP
Doroty, Lilly	W.	28	Louisiana	
— Henry	S.	13	Louisiana	
— Eddie	S.	12	Louisiana	
— Virginia	D.	10	Louisiana	
— Willie	S.	7	Louisiana	

1920 CENSUS—INDEX
DEPARTMENT OF COMMERCE
BUREAU OF THE CENSUS

1 see 2

A-1a

D

Dorothy Louis

STATE Louisiana

HEAD OF FAMILY—CONTINUED

OTHER MEMBERS OF FAMILY—CONTINUED

NAME	RELATIONSHIP	AGE	BIRTHPLACE	CITIZENSHIP
Dorothy, Louis Jr	S	4 3/12	Louisiana	
" Lilly	D	1 3/12	Louisiana	

1920 CENSUS—INDEX
DEPARTMENT OF COMMERCE
BUREAU OF THE CENSUS

Sheet No 1

A-1b

D 630

LOUISIANA

Duharat, Louise
(HEAD OF FAMILY)

VOL. 33 E.D. 57

SHEET 14 LINE 62

[illegible] (COLOR) [illegible] (AGE) France (BIRTHPLACE) — N R — (CITIZENSHIP)

[illegible] (COUNTY)

New Orleans (CITY) Tulane Ave. (STREET) 2621 (HOUSE NO.)

OTHER MEMBERS OF FAMILY

NAME	RELATIONSHIP	AGE	BIRTHPLACE	CITIZENSHIP
Duharat, [illegible]	[illegible]	30	Louisiana	
[illegible] Lucille	[illegible]	8	Louisiana	
[illegible] Josephine	[illegible]	35	Louisiana	
[illegible] Clark	[illegible]	14	Louisiana	

1920 CENSUS—INDEX
DEPARTMENT OF COMMERCE
BUREAU OF THE CENSUS

A-1a

D ~~650~~ 630

LOUISIANA

Drouet, Louise (Mother St. Rita)
(INDIVIDUAL)

VOL. 44 E.D. 247

SHEET 29 LINE 12

W (COLOR) 58 (AGE) New Orleans, La (BIRTHPLACE) (CITIZENSHIP)

Orleans (COUNTY)

New Orleans (CITY) State (STREET) 2635 (HOUSE NO.)

ENUMERATED WITH Ursuline Convent

RELATIONSHIP TO ABOVE Inmate

REMARKS

1920 CENSUS—INDEX
DEPARTMENT OF COMMERCE
BUREAU OF THE CENSUS

Mother St. Rita

A-8

D 653 630

D ~~653~~ 630

[redacted] LOUISIANA

Durand Louise
(INDIVIDUAL)

VOL. 34 E.D. 15

SHEET 1 LINE 54

W (COLOR) 32 (AGE) Louisiana (BIRTHPLACE) (CITIZENSHIP)

Orleans
(COUNTY)

New Orleans (CITY) Magazine (STREET) 1117 8 1115 (HOUSE NO.)

ENUMERATED WITH Lubben, John

RELATIONSHIP TO ABOVE daughter

REMARKS See Durand, Louise

1920 CENSUS—INDEX
DEPARTMENT OF COMMERCE
BUREAU OF THE CENSUS

A-8

U. S. GOVERNMENT PRINTING OFFICE

P 630

LOUISIANA

Dart, Louise M. (INDIVIDUAL)

VOL. 33 E.D. 56

SHEET 16 LINE 70

W (COLOR) 27 (AGE) Louisiana (BIRTHPLACE)

Orleans (COUNTY)

New Orleans (CITY) Canal (STREET) 3708 (HOUSE NO.)

ENUMERATED WITH Laplace, Albert J.

RELATIONSHIP TO ABOVE Daughter

REMARKS

1920 CENSUS—INDEX
DEPARTMENT OF COMMERCE
BUREAU OF THE CENSUS

A-8

II 630

LOUISIANA

Dority, Lucille
(NAME IN FULL)

VOL. 14 E.D. 27

SHEET 17 LINE 54

B | 6 | Louisiana | |
(COLOR) | (AGE) | (BIRTHPLACE) | (NATIVITY OF PARENTS)

Orleans
(COUNTY)

New Orleans | S Rochblave | 1201
(CITY) | (STREET) | (HOUSE NO.)

ENUMERATED WITH Foster, Ada

RELATIONSHIP TO ABOVE Niece

REMARKS

1920 CENSUS—INDEX
DEPARTMENT OF COMMERCE
BUREAU OF THE CENSUS

A-3

D 630

LOUISIANA

D 630

STATE LOUISIANA

Darty, Lucy (HEAD OF FAMILY)

VOL. 12 E.D. 60

SHEET 10 LINE 58

B (COLOR) 58 (AGE) Texas (BIRTHPLACE) (CITIZENSHIP)

Caddo (COUNTY)

Shreveport (CITY) Ashton (STREET) 2010 (HOUSE NO.)

OTHER MEMBERS OF FAMILY

NAME	RELATIONSHIP	AGE	BIRTHPLACE	CITIZENSHIP
Darty, [illegible]	S	22	Louisiana	
— [illegible]	S	18	Louisiana	

1920 CENSUS—INDEX
DEPARTMENT OF COMMERCE
BUREAU OF THE CENSUS

A-1a

U. S. GOVERNMENT PRINTING OFFICE

D 630

Kroddy, Luna
(INDIVIDUAL)

LOUISIANA

VOL. 6 E.D. 31

SHEET 4 LINE 64

W (COLOR) 16 (AGE) Louisiana (BIRTHPLACE) — (CITIZENSHIP)

Beauregard (COUNTY)

— (CITY) — (STREET) — (HOUSE NO.)

ENUMERATED WITH Goins, James

RELATIONSHIP TO ABOVE Step-Daughter

REMARKS

1920 CENSUS—INDEX
DEPARTMENT OF COMMERCE
BUREAU OF THE CENSUS

A-3

U. S. GOVERNMENT PRINTING OFFICE

T 630

LOUISIANA

Drott, M. N.
(HEAD OF FAMILY)

VOL. 16 E.D. 26

SHEET 2 LINE 22

N 23 Louisiana
(COLOR) (AGE) (BIRTHPLACE)

East Baton Rouge
(COUNTY)

Baton Rouge St Mary 656
(CITY) (STREET) (HOUSE NO.)

OTHER MEMBERS OF FAMILY

NAME	RELATION-SHIP	AGE	BIRTHPLACE	CITIZEN-SHIP
Drott, Mamie	W	20	Louisiana	
" A. Wm	S	1/12	Louisiana	

1920 CENSUS—INDEX
DEPARTMENT OF COMMERCE
BUREAU OF THE CENSUS

A-46

D630

LOUISIANA

Darnett Maggie
(INDIVIDUAL)

VOL. 34 E.D. 64

SHEET 21 LINE 6

B (COLOR) 51 (AGE) Louisiana (BIRTHPLACE) (NATIONALITY)

Orleans (COUNTY)

New Orleans (CITY) Canal (STREET) 1422 (HOUSE NO.)

ENUMERATED WITH Davis, Polly

RELATIONSHIP TO ABOVE Lodger

REMARKS

1920 CENSUS—INDEX
DEPARTMENT OF COMMERCE
BUREAU OF THE CENSUS

A-2

D630

STATE LOUISIANA

De Heart, Malcom
(HEAD OF FAMILY)

VOL. 63 E.D. 101

SHEET 15 LINE 1

W. 25 Louisiana
(COLOR) (AGE) (BIRTHPLACE) (CITIZENSHIP)

Terrebonne
(COUNTY)

— — —
(CITY) (STREET) (HOUSE NO.)

OTHER MEMBERS OF FAMILY

NAME	RELATIONSHIP	AGE	BIRTHPLACE	CITIZENSHIP
De Heart, Eve	W.	21	Louisiana	
— Lorenzia	D.	5	Louisiana	
— Abraham	S.	10/12	Louisiana	

1920 CENSUS—INDEX
DEPARTMENT OF COMMERCE
BUREAU OF THE CENSUS

A-1a

D630

Derrett Malvern
(HEAD OF FAMILY)

LOUISIANA

VOL. 14 E.D. 93

SHEET 22 LINE 12

Mu (COLOR) 21 (AGE) Louisiana (BIRTHPLACE) (CITIZENSHIP)

Ashbourne (COUNTY)

(CITY) (STREET) (HOUSE NO.)

OTHER MEMBERS OF FAMILY

NAME	RELATIONSHIP	AGE	BIRTHPLACE	CITIZENSHIP
Derrett, Rebecca	W	17	Louisiana	
Tony T	S	1 7/12	Louisiana	
Velma	D	3/12	Louisiana	

1920 CENSUS—INDEX
DEPARTMENT OF COMMERCE
BUREAU OF THE CENSUS

A-1a

D630

Derret, Malvina
(INDIVIDUAL)

LOUISIANA
VOL. 52 E.D. 28
SHEET 9 LINE 44

B 13 Louisiana
(CODE) (AGE) (BIRTHPLACE)

St Bernard
(COUNTY)

(CITY) (STREET) (HOUSE NO.)

ENUMERATED WITH Smith, Ophelia

RELATIONSHIP TO ABOVE Daughter.

REMARKS

1920 CENSUS—INDEX
DEPARTMENT OF COMMERCE
BUREAU OF THE CENSUS

A-8

D630

LOUISIANA

Dorthy Manlonie
(HEAD OF FAMILY)

VOL. 28 E.D. 54

SHEET 9 LINE 100

W (COLOR) 52 (AGE) Louisiana (BIRTHPLACE) (CITIZENSHIP)

Lafourche (COUNTY)

(CITY) (STREET) (HOUSE NO.)

OTHER MEMBERS OF FAMILY

NAME	RELATION-SHIP	AGE	BIRTHPLACE	CITIZEN-SHIP
Dorthy Wilson	D	17	Louisiana	
Ele	S	14	Louisiana	
Ussen	S	13	Louisiana	

1920 CENSUS—INDEX
DEPARTMENT OF COMMERCE
BUREAU OF THE CENSUS

C

A-46

D 630

LOUISIANA

Doherty, Margaret (INDIVIDUAL)

VOL. 43 E.D. 221

SHEET 4 LINE 41

W (COLOR) 40 (AGE) Louisiana (BIRTHPLACE) (INTERCENSED)

Orleans (COUNTY)

New Orleans (CITY) Lyon (STREET) 531 (HOUSE NO.)

ENUMERATED WITH Doherty, Arnold M.

RELATIONSHIP TO ABOVE Sister.

REMARKS

1920 CENSUS—INDEX
DEPARTMENT OF COMMERCE
BUREAU OF THE CENSUS

A-3

D 630

LOUISIANA

Duarte, Maria
(HEAD OF FAMILY)

VOL. 41 E.D. 194

SHEET 1 LINE 53

W 40 Mexico Mexican
(COLOR) (AGE) (BIRTHPLACE) (NATIVITY)

Orleans
(COUNTY)

New Orleans St. Charles Ave. 2408
(CITY) (STREET) (HOUSE NO.)

OTHER MEMBERS OF FAMILY

NAME	RELATION-SHIP	AGE	BIRTHPLACE	CITIZEN-SHIP
Duarte, Joaquin	S	20	Mexico	al
— Ignacio	S	19	Mexico	al
— Candita	D	17	Mexico	al
— Beatrice	D	16	Mexico	al
— Marguerite	D	15	Mexico	al

1920 CENSUS—INDEX
DEPARTMENT OF COMMERCE
BUREAU OF THE CENSUS

#1 see #2

A-16

STATE Louisiana

Duarte, Maria
(HEAD OF FAMILY—CONTINUED)

OTHER MEMBERS OF FAMILY—CONTINUED

NAME	RELATIONSHIP	AGE	BIRTHPLACE	CITIZENSHIP
Duarte, Maria	D	13	Mexico	al
Hidalgo, Joseph	Bo	34	Guatamala	yes
— [illegible]	Bo	60	Guatamala	al

1920 CENSUS—INDEX #2 see #1
DEPARTMENT OF COMMERCE
BUREAU OF THE CENSUS

A-1b

D 630

STATE LOUISIANA

Drut, Mary
(INDIVIDUAL)

VOL. 22 E.D. 38

SHEET 1 LINE 20

B (COLOR) | S/r (AGE) | Louisiana (BIRTHPLACE) | (CITIZENSHIP)

Orleans (COUNTY)

New Orleans (CITY) | South Liberty (STREET) | 317 (HOUSE NO.)

ENUMERATED WITH Drut, Lucie

RELATIONSHIP TO ABOVE Grand Child

REMARKS

1920 CENSUS—INDEX
DEPARTMENT OF COMMERCE
BUREAU OF THE CENSUS

A-3

U. S. GOVERNMENT PRINTING OFFICE

D630

LOUISIANA

Dart, Mary (INDIVIDUAL)

VOL. 25 E.D. 7

SHEET 8 LINE 51

73 (COLOR) 2/12 (AGE) Louisiana (BIRTHPLACE)

Jefferson (COUNTY)

(CITY) (STREET) (HOUSE NO.)

ENUMERATED WITH Simms, Martha

RELATIONSHIP TO ABOVE Daughter

REMARKS

1920 CENSUS—INDEX
DEPARTMENT OF COMMERCE
BUREAU OF THE CENSUS

A-3

D 630

LOUISIANA

VOL. 37 E. D. 11

SHEET 7 LINE 24

(HEAD OF FAMILY)

(COLOR) (AGE) (BIRTHPLACE) (CITIZENSHIP)

(COUNTY)

(CITY) (STREET) 1414 (HOUSE NO.)

OTHER MEMBERS OF FAMILY

NAME	RELATION-SHIP	AGE	BIRTHPLACE	CITIZEN-SHIP
[illegible]	[illegible]	52	Louisiana	

1920 CENSUS—INDEX
DEPARTMENT OF COMMERCE
BUREAU OF THE CENSUS

A-1a

U. S. GOVERNMENT PRINTING OFFICE

D 630

LOUISIANA

Dart, Mary K.
(INDIVIDUAL)

VOL. 33 E.D. 57

SHEET 16 LINE 72

W (COLOR) 3 6/12 (AGE) Louisiana (BIRTHPLACE)

Orleans (COUNTY)

New Orleans (CITY) Canal (STREET) 3708 (HOUSE NO.)

ENUMERATED WITH Laplace, Albert J.

RELATIONSHIP TO ABOVE Grand Daughter

REMARKS

1920 CENSUS—INDEX
DEPARTMENT OF COMMERCE
BUREAU OF THE CENSUS

A-8

D630

LOUISIANA

Doherty, May L
(NAME OF INDIVIDUAL)

VOL. 41 E.D. 193

SHEET 8 LINE 48

W (COLOR) 32 (AGE) Louisiana (BIRTHPLACE) _____ (CITIZENSHIP)

Orleans (COUNTY)

New Orleans (CITY) Coliseum (STREET) 2216 (HOUSE NO.)

ENUMERATED WITH Capers, Elizabeth L

RELATIONSHIP TO ABOVE Sister

REMARKS _____

1920 CENSUS—INDEX
DEPARTMENT OF COMMERCE
BUREAU OF THE CENSUS

A-8

D630

LOUISIANA

Droddy, Mazile (HEAD OF FAMILY)

VOL. 6 E.D. 109

SHEET 19 LINE 34

W (COLOR) 40 (AGE) Louisiana (BIRTHPLACE) (CITIZENSHIP)

Beauregard (COUNTY)

Merryville (CITY) — (STREET) — (HOUSE NO.)

OTHER MEMBERS OF FAMILY

NAME	RELATIONSHIP	AGE	BIRTHPLACE	CITIZENSHIP
Droddy, Susie	W	21	Louisiana	
- Johnie	S	12	Louisiana	
- Ethel	D	9	Louisiana	
- Eva	D	7	Louisiana	
- Hadly	S	4	Louisiana	

1920 CENSUS—INDEX
DEPARTMENT OF COMMERCE
BUREAU OF THE CENSUS

A-1a

D630

D630

Derritt, Mollie

LOUISIANA

VOL. 7 E.D. 2

SHEET 11 LINE 58

W 65 Louisiana

(COLOR) (AGE) (BIRTHPLACE)

Beauville

(COUNTY)

Arcadia

(CITY)

ENUMERATED WITH Derritt, J. L.

RELATIONSHIP TO ABOVE Sister

REMARKS

1920 CENSUS—INDEX
DEPARTMENT OF COMMERCE
BUREAU OF THE CENSUS

A-3

D630

LOUISIANA

D630

LOUISIANA

Doherty, Monette
(INDIVIDUAL)

VOL. 7 E.D. 53

SHEET 5 LINE 47

W (COLOR) 26 (AGE) Louisiana (BIRTHPLACE) (CITIZENSHIP)

Calcasieu
(COUNTY)

(CITY) (STREET) (HOUSE NO.)

ENUMERATED WITH Runo, Mary

RELATIONSHIP TO ABOVE wife

REMARKS Apparently wife of Doherty, Stebell
Sheet 5 Line 43.

1920 CENSUS—INDEX
DEPARTMENT OF COMMERCE
BUREAU OF THE CENSUS

A-3

D630

Dorthy Moss
(HEAD OF FAMILY)

LOUISIANA

VOL. 22 E.D. 54

SHEET 9 LINE 95

B (COLOR) 34 (AGE) Louisiana (BIRTHPLACE)

Lafourche (COUNTY)

(CITY) (STREET) (HOUSE NO.)

OTHER MEMBERS OF FAMILY

NAME	RELATION-SHIP	AGE	BIRTHPLACE	CITIZEN-SHIP
Dorthy Josephine	N	25	Louisiana	
" Jerrella	D	9	Louisiana	
" Joseph	S	3 5/12	Louisiana	
" Rachel	D	7/12	Louisiana	

1920 CENSUS—INDEX
DEPARTMENT OF COMMERCE
BUREAU OF THE CENSUS

A-46

D630

LOUISIANA

Doherty Musette (INDIVIDUAL) VOL. 38 E.D. 134

SHEET 12 LINE 66

W (COLOR) 33 (AGE) Louisiana (BIRTHPLACE) _____ (CITIZENSHIP)

Orleans (COUNTY)

New Orleans (CITY) Spain (STREET) 1525 (HOUSE NO.)

ENUMERATED WITH Doherty George J

RELATIONSHIP TO ABOVE Not Reported

REMARKS _____

1920 CENSUS—INDEX
DEPARTMENT OF COMMERCE
BUREAU OF THE CENSUS

A-2

U. S. GOVERNMENT PRINTING OFFICE

D630

LOUISIANA

D630

LOUISIANA

Dorthey Mytle
(INDIVIDUAL)

VOL. 33 E.D. 42

SHEET 2 LINE 70

B 24 Louisiana
(COLOR) (AGE) (BIRTHPLACE)

Orleans
(COUNTY)

New Orleans Prieur 513
(CITY) (STREET) (HOUSE NO.)

ENUMERATED WITH Not Reported

RELATIONSHIP TO ABOVE Boarder

REMARKS

1920 CENSUS—INDEX
DEPARTMENT OF COMMERCE
BUREAU OF THE CENSUS

A-3

U. S. GOVERNMENT PRINTING OFFICE

D630

LOUISIANA

D 630

LOUISIANA

Dubart (HEAD OF FAMILY) Nancy

VOL. 50 E.D. 126

SHEET 13 LINE 1

B (COLOR) 20 (AGE) Louisiana (BIRTHPLACE) (CITIZENSHIP)

Red River (COUNTY)

(CITY) (STREET) (HOUSE NO.)

OTHER MEMBERS OF FAMILY

NAME	RELATION-SHIP	AGE	BIRTHPLACE	CITIZEN-SHIP
Dubart, Mollie	D	42	Louisiana	
" Henry	g s	2	Louisiana	

1920 CENSUS—INDEX
DEPARTMENT OF COMMERCE
BUREAU OF THE CENSUS

A-16

U. S. GOVERNMENT PRINTING OFFICE

D 630

LOUISIANA

Drouet, Mc
(HEAD OF FAMILY)

VOL. 22 E.D. 18

SHEET 14 LINE 34

B (COLOR) 22 (AGE) Louisiana (BIRTHPLACE) (CITIZENSHIP)

Iberia (COUNTY)

New Iberia (CITY) Park Avenue (STREET) 529 (HOUSE NO.)

OTHER MEMBERS OF FAMILY

NAME	RELATIONSHIP	AGE	BIRTHPLACE	CITIZENSHIP
Drouet, Jane	W	22	Louisiana	
Buster	S	15	Louisiana	
Robertson, Edward	Bo	27	Louisiana	
Celeste	Bo	22	Louisiana	

1920 CENSUS—INDEX
DEPARTMENT OF COMMERCE
BUREAU OF THE CENSUS

A-1a

D630

LOUISIANA

Druid, Nupton E
(INDIVIDUAL)

VOL. 32 E.D. 29

SHEET 50 LINE 32

W (COLOR) 22 (AGE) New York (BIRTHPLACE) (CITIZENSHIP)

Orleans (COUNTY)

New Orleans (CITY) (STREET) (HOUSE NO.)

ENUMERATED WITH SS Lake Fisher

RELATIONSHIP TO ABOVE Crew

REMARKS

1920 CENSUS—INDEX
DEPARTMENT OF COMMERCE
BUREAU OF THE CENSUS

A-3

D630

LOUISIANA

D630

LOUISIANA

Vol. 55 E.D. 88

Sheet 1 Line 1

Dardeau C.
(HEAD OF FAMILY)

W (OWNER) 73 (AGE) Louisiana (BIRTHPLACE)

St. Landry (COUNTY)

Opelousas (CITY) Court (STREET) 236 (HOUSE NO.)

OTHER MEMBERS OF FAMILY

NAME	RELATION-SHIP	AGE	BIRTHPLACE	CITIZEN-SHIP
Dardeau, Louise	W	73	Louisiana	

1920 CENSUS—INDEX
DEPARTMENT OF COMMERCE
BUREAU OF THE CENSUS

A-16

D630

LOUISIANA

D630

Fort, Obanson (HEAD OF FAMILY)

LOUISIANA

VOL. 4 E. D. 4

SHEET √ LINE 44

W (COLOR) √4 (AGE) Louisiana (BIRTHPLACE) (CITIZENSHIP)

Caldwell (COUNTY)

(CITY) (STREET) (HOUSE NO.)

OTHER MEMBERS OF FAMILY

NAME	RELATIONSHIP	AGE	BIRTHPLACE	CITIZENSHIP
Fort, Lula	W	40	Louisiana	
" Maybell	D	19	Louisiana	
" Carrie	D	16	Louisiana	
" Lola	D	14	Louisiana	
" Ramond	S	12	Louisiana	

1920 CENSUS—INDEX
DEPARTMENT OF COMMERCE
BUREAU OF THE CENSUS

Sheet #2

A-46

STATE Louisiana

Dort, O Louisiana
HEAD OF FAMILY—CONTINUED

OTHER MEMBERS OF FAMILY—CONTINUED

NAME	RELATION-SHIP	AGE	BIRTHPLACE	CITIZEN-SHIP
Dort, Willie	S	10	Louisiana	
— Vernon	S	7	Louisiana	
— J D	S	2 7/12	Louisiana	

1920 CENSUS—INDEX
DEPARTMENT OF COMMERCE
BUREAU OF THE CENSUS

E.D. 2 sh #1

A-1b

D 630

Drouet, Odile (INDIVIDUAL)

LOUISIANA

VOL. 49 E.D. 64

SHEET 17 LINE 15

W (COLOR) 48 (AGE) Louisiana (BIRTHPLACE)

Rapides (COUNTY)

(CITY) (STREET) (HOUSE NO.)

ENUMERATED WITH Drouet, Elsa M.

RELATIONSHIP TO ABOVE Sister-in-law

REMARKS

1920 CENSUS—INDEX
DEPARTMENT OF COMMERCE
BUREAU OF THE CENSUS

A-8

U. S. GOVERNMENT PRINTING OFFICE

D 630

LOUISIANA

Durwood, Ola
(INDIVIDUAL)

VOL. 60 ED. 129

SHEET 2 LINE 16

B (COLOR) 27 (AGE) Louisiana (BIRTHPLACE)

Union
(COUNTY)

Bernice
(CITY)

ENUMERATED WITH Wright, Mona

RELATIONSHIP TO ABOVE Border

REMARKS

1920 CENSUS—INDEX
DEPARTMENT OF COMMERCE
BUREAU OF THE CENSUS

A-5

D 630

LOUISIANA

Drewett Ollie (HEAD OF FAMILY)

VOL. 12 E.D. 57

SHEET 11 LINE 99

W 23 Louisiana (COLOR) (AGE) (BIRTHPLACE) (CITIZENSHIP)

Caddo (COUNTY)

Shreveport (CITY) Myrtle (STREET) 1520 (HOUSE NO.)

OTHER MEMBERS OF FAMILY

NAME	RELATIONSHIP	AGE	BIRTHPLACE	CITIZENSHIP
Drewett, Carrie	W	22	Louisiana	

1920 CENSUS—INDEX
DEPARTMENT OF COMMERCE
BUREAU OF THE CENSUS

A-1a

D 630

LOUISIANA

De Hart, Opel
(INDIVIDUAL)

VOL. 54 E.D. 84

SHEET 16 LINE 13

W (COLOR) 17 (AGE) Louisiana (BIRTHPLACE) (CITIZENSHIP)

St Mary (COUNTY)

Morgan City (CITY) S Railroad (STREET) Ave 100 (HOUSE NO.)

ENUMERATED WITH Gant, Rebecca

RELATIONSHIP TO ABOVE Niece

REMARKS

1920 CENSUS—INDEX
DEPARTMENT OF COMMERCE
BUREAU OF THE CENSUS

A-3

D630

LOUISIANA

Dorethy Oscar
(INDIVIDUAL)

VOL. 56 E.D. 96

SHEET 6 LINE 49

W (COLOR) 24 (AGE) Louisiana (BIRTHPLACE) (CITIZENSHIP)

St Landry (COUNTY)

Melville (CITY) (STREET) (HOUSE NO.)

ENUMERATED WITH Johnson, Francis

RELATIONSHIP TO ABOVE Son-in-law

REMARKS

1920 CENSUS—INDEX
DEPARTMENT OF COMMERCE
BUREAU OF THE CENSUS

A-3

D 630

Stuart, Rose

(HEAD OF FAMILY)

LOUISIANA

VOL. 31 E. D. 46

SHEET 1 LINE 31

(COLOR) (AGE) Texas (BIRTHPLACE) (CITIZENSHIP)

Jefferson

(COUNTY)

(CITY) (STREET) (HOUSE NO.)

OTHER MEMBERS OF FAMILY

NAME	RELATION-SHIP	AGE	BIRTHPLACE	CITIZEN-SHIP

1920 CENSUS—INDEX
DEPARTMENT OF COMMERCE
BUREAU OF THE CENSUS

A-1a

U. S. GOVERNMENT PRINTING OFFICE 11—1927

D 630

Drott, Otto
(HEAD OF FAMILY)

LOUISIANA

VOL. 58 E.D. 126

SHEET 8 LINE 79

W (COLOR) 28 (AGE) Louisiana (BIRTHPLACE) (NATURALIZATION)

Iberville (COUNTY)

(CITY) (STREET) (HOUSE NO.)

OTHER MEMBERS OF FAMILY

NAME	RELATION-SHIP	AGE	BIRTHPLACE	CITIZEN-SHIP
Drott, Adelle	W	25	Louisiana	
Mary	D	5	Louisiana	

1920 CENSUS—INDEX
DEPARTMENT OF COMMERCE
BUREAU OF THE CENSUS

A-16

U. S. GOVERNMENT PRINTING OFFICE (1920)

D630

Doherty P
(INDIVIDUAL)

LOUISIANA

VOL. 32 E.D. 29

SHEET 49 LINE 90

W (COLOR) 43 (AGE) Ireland (BIRTHPLACE) -Na- (NATURALIZATION)

Orleans (COUNTY)

New Orleans (CITY) (STREET) (HOUSE NO.)

ENUMERATED WITH L & L Hunoto

RELATIONSHIP TO ABOVE Crew

REMARKS

1920 CENSUS—INDEX
DEPARTMENT OF COMMERCE
BUREAU OF THE CENSUS

A-8

D630

LOUISIANA

Doherty, P. H. (HEAD OF FAMILY)

VOL. 11 E.D. 53

SHEET 13 LINE 52

W 32 (COLOR) (AGE) Louisiana (BIRTHPLACE) (CITIZENSHIP)

Caddo (COUNTY)

Shreveport (CITY) Prospect (STREET) 817 (HOUSE NO.)

OTHER MEMBERS OF FAMILY

NAME	RELATIONSHIP	AGE	BIRTHPLACE	CITIZENSHIP
Doherty, Ruth	W	30	Ohio	
John		3/4	Louisiana	

1920 CENSUS—INDEX
DEPARTMENT OF COMMERCE
BUREAU OF THE CENSUS

A-1a

D 630

STATE LOUISIANA

Dmit, Patrick (INDIVIDUAL)

VOL. 32 E.D. 38

SHEET 1 LINE 17

B (COLOR) 7 (AGE) Louisiana (BIRTHPLACE) _____

Orleans (COUNTY)

New Orleans (CITY) South Liberty (STREET) 317 (HOUSE NO.)

ENUMERATED WITH Dmit, Lucie

RELATIONSHIP TO ABOVE Grand-Son

REMARKS

1920 CENSUS—INDEX
DEPARTMENT OF COMMERCE
BUREAU OF THE CENSUS

D 630

LOUISIANA

VOL. 27 E.D. 19

SHEET 1 LINE 12

(HEAD OF FAMILY)

(COLOR) (AGE) (BIRTHPLACE) (NATIONALITY)

(COUNTY)

(CITY) (STREET) (HOUSE NO.)

OTHER MEMBERS OF FAMILY

NAME	RELATION-SHIP	AGE	BIRTHPLACE	CITIZEN-SHIP

1920 CENSUS—INDEX
DEPARTMENT OF COMMERCE
BUREAU OF THE CENSUS

A-16

U. S. GOVERNMENT PRINTING OFFICE

D 630

Dubuart, Payton
(HEAD OF FAMILY)

LOUISIANA

VOL. 21 E.D. 47

SHEET 1 LINE 9

B (COLOR) 56 (AGE) Louisiana (BIRTHPLACE) (CITIZENSHIP)

Natchitoches (COUNTY)

(CITY) (STREET) (HOUSE NO.)

OTHER MEMBERS OF FAMILY

NAME	RELATION-SHIP	AGE	BIRTHPLACE	CITIZEN-SHIP
Dubuart, Lucy	Wf	47	Louisiana	
Dupree, Todd	"	5	Louisiana	

1920 CENSUS—INDEX
DEPARTMENT OF COMMERCE
BUREAU OF THE CENSUS

A-16

U. S. GOVERNMENT PRINTING OFFICE

D630

LOUISIANA

Crowdy [illegible]
(HEAD OF FAMILY)

VOL. 18 E.D. 49

SHEET 7 LINE 60

[illegible] (COLOR) [illegible] (AGE) Louisiana (BIRTHPLACE) [illegible] (CITIZENSHIP)

East Feliciana (COUNTY)

Clinton (CITY) Spring (STREET) N.R. (HOUSE NO.)

OTHER MEMBERS OF FAMILY

NAME	RELATIONSHIP	AGE	BIRTHPLACE	CITIZENSHIP
Living alone				

1920 CENSUS—INDEX
DEPARTMENT OF COMMERCE
BUREAU OF THE CENSUS

A-1a

U. S. GOVERNMENT PRINTING OFFICE

D630

D 630

LOUISIANA

Doude (HEAD OF FAMILY) Peter

VOL. 5 E.D. 125

SHEET 18 LINE 18

W (COLOR) 47 (AGE) Louisiana (BIRTHPLACE)

Tangipahoa (COUNTY)

Ponchatoula (CITY) (STREET) (HOUSE NO.)

OTHER MEMBERS OF FAMILY

NAME	RELATION-SHIP	AGE	BIRTHPLACE	CITIZEN-SHIP
Doude Francis	W	41	Louisiana	
Elizabeth	D	19	Louisiana	
Alma	D	15	Louisiana	
Peter Jr.	S	17	Louisiana	
Charles	S	10	Louisiana	

1920 CENSUS—INDEX
DEPARTMENT OF COMMERCE
BUREAU OF THE CENSUS

I see 5

STATE Louisiana

Dunde, Peter

HEAD OF FAMILY—CONTINUED

OTHER MEMBERS OF FAMILY—CONTINUED

NAME	RELATIONSHIP	AGE	BIRTHPLACE	CITIZENSHIP
Dunde, Merlin	S	8	Louisiana	

1920 CENSUS—INDEX
DEPARTMENT OF COMMERCE
BUREAU OF THE CENSUS

Vihee

A-15

U. S. GOVERNMENT PRINTING OFFICE

D 630

STATE LOUISIANA

Dordy, Philip (HEAD OF FAMILY)

VOL. 32 E.D. 31

SHEET 4 LINE 29

W (COLOR) 37 (AGE) Louisiana (BIRTHPLACE) (CITIZENSHIP)

Orleans (COUNTY)

New Orleans (CITY) Laydras (STREET) 1133 (HOUSE NO.)

OTHER MEMBERS OF FAMILY

NAME	RELATION-SHIP	AGE	BIRTHPLACE	CITIZEN-SHIP
Dordy, Alice	W	40	Louisiana	

see Dordy, Philip E.D.

1920 CENSUS—INDEX
DEPARTMENT OF COMMERCE
BUREAU OF THE CENSUS

D 630

LOUISIANA

D630

LOUISIANA

Durrett R W (HEAD OF FAMILY)

VOL. 29 E. D. 55

SHEET 10 LINE 61

[illegible] (COLOR) [illegible] (AGE) Alabama (BIRTHPLACE) (CITIZENSHIP)

[illegible] (COUNTY)

(CITY) (STREET) (HOUSE NO.)

OTHER MEMBERS OF FAMILY

NAME	RELATIONSHIP	AGE	BIRTHPLACE	CITIZENSHIP
Durrett R W	[illegible]	2[illegible]	Louisiana	
— Harvey	[illegible]	2[illegible]	Louisiana	
— Ruby Lee	[illegible]	1/12	Louisiana	

1920 CENSUS—INDEX
DEPARTMENT OF COMMERCE
BUREAU OF THE CENSUS

A-1a

U. S. GOVERNMENT PRINTING OFFICE

D630

LOUISIANA

Dority Ralph (INDIVIDUAL) VOL. 38 E.D. 127

SHEET 9 LINE 42

W (COLOR) 25 (AGE) Oklahoma (BIRTHPLACE) _____ (NATIONALITY)

Orleans (COUNTY)

New Orleans (CITY) Encampment 1703 (HOUSE NO.)

ENUMERATED WITH Borland, Fred

RELATIONSHIP TO ABOVE Son-in-law

REMARKS

1920 CENSUS—INDEX
DEPARTMENT OF COMMERCE
BUREAU OF THE CENSUS

A-5

U. S. GOVERNMENT PRINTING OFFICE

D630

D 630

Darda, Ravenal
(HEAD OF FAMILY)

LOUISIANA

VOL. 64 E.D. 105

SHEET 2 LINE 31

In 49 Louisiana
(COLOR) (AGE) (BIRTHPLACE)

Vermilion
(COUNTY)

(CITY) (STREET) (HOUSE NO.)

OTHER MEMBERS OF FAMILY

NAME	RELATION-SHIP	AGE	BIRTHPLACE	CROSS-REF
Darda, Felicia	W	36	Louisiana	
— Violone	D	15	Louisiana	
— Ida	D	13	Louisiana	
— Elidor	S	13	Louisiana	
— Clorenda	D	12	Louisiana	

1920 CENSUS—INDEX
DEPARTMENT OF COMMERCE
BUREAU OF THE CENSUS

#1 in #2

A 10

STATE Louisiana

Darda Ravenel
(HEAD OF FAMILY—CONTINUED)

OTHER MEMBERS OF FAMILY—CONTINUED

NAME	RELATION-SHIP	AGE	BIRTHPLACE	CITIZEN-SHIP
Darda, Dolton	S	7	Louisiana	

1920 CENSUS—INDEX
DEPARTMENT OF COMMERCE
BUREAU OF THE CENSUS

A-1 b

D630

LOUISIANA

Daret Reno J
(HEAD OF FAMILY)

VOL. 38 E.D. 134

SHEET 8 LINE 21

W 19 Louisiana
(COLOR) (AGE) (BIRTHPLACE) (CITIZENSHIP)

Orleans
(COUNTY)

New Orleans Spain 1213
(CITY) (STREET) (HOUSE NO.)

OTHER MEMBERS OF FAMILY

NAME	RELATIONSHIP	AGE	BIRTHPLACE	CITIZENSHIP
Daret, Vera	— W	18	Louisiana	

1920 CENSUS—INDEX
DEPARTMENT OF COMMERCE
BUREAU OF THE CENSUS

A-1a

U. S. GOVERNMENT PRINTING OFFICE

D630

D630

LOUISIANA

Doherty, Richard (INDIVIDUAL)

VOL. 42 E.D. 210

SHEET 6 LINE 38

W (COLOR) 47 (AGE) New Orleans (BIRTHPLACE) (CITIZENSHIP)

Orleans (COUNTY)

New Orleans (CITY) Chestnut (STREET) 3427 (HOUSE NO.)

ENUMERATED WITH Doherty, Henry

RELATIONSHIP TO ABOVE Brother

REMARKS

1920 CENSUS—INDEX
DEPARTMENT OF COMMERCE
BUREAU OF THE CENSUS

A-8

D630

D630

Dart, Richard
(INDIVIDUAL)

LOUISIANA
VOL. 25 E.D. 1
SHEET 8 LINE 50

B 5 Louisiana
(COLOR) (AGE) (BIRTHPLACE)

Jefferson
(COUNTY)

(CITY) (STREET) (HOUSE NO.)

ENUMERATED WITH Simms, Mortimer

RELATIONSHIP TO ABOVE Son

REMARKS

1920 CENSUS—INDEX
DEPARTMENT OF COMMERCE
BUREAU OF THE CENSUS

A-2

D 630

LOUISIANA

Roude, Richard (HEAD OF FAMILY)

VOL. 17 E.D. 121

SHEET 18 LINE 13

W (COLOR) 21 (AGE) Louisiana (BIRTHPLACE) (NATIONALITY)

Tangipahoa (COUNTY)

Ponchatoula (CITY) (STREET) (HOUSE NO.)

OTHER MEMBERS OF FAMILY

NAME	RELATION-SHIP	AGE	BIRTHPLACE	CITIZEN-SHIP
Roude, Cloitte	W	20	Louisiana	

1920 CENSUS—INDEX
DEPARTMENT OF COMMERCE
BUREAU OF THE CENSUS

A-6

U. S. GOVERNMENT PRINTING OFFICE

D 630

LOUISIANA

Dougherty Richmond (HEAD OF FAMILY) VOL. 60 E.D. 100

SHEET 19 LINE 37

B. (COLOR) 7 (AGE) Louisiana (BIRTHPLACE) (CITIZENSHIP)

Vernon (COUNTY)

Fullerton (CITY) (STREET) (HOUSE NO.)

OTHER MEMBERS OF FAMILY

NAME	RELATIONSHIP	AGE	BIRTHPLACE	CITIZENSHIP
Dougherty Louise	W	36	Louisiana	
" Mary	D	16	Louisiana	
" Richmond	S	13	Louisiana	
" Joseph	S	11	Louisiana	
" David	S	7	Louisiana	

1920 CENSUS—INDEX
DEPARTMENT OF COMMERCE
BUREAU OF THE CENSUS

A-1a

U. S. GOVERNMENT PRINTING OFFICE

D 630

STATE LOUISIANA

D630

STATE LOUISIANA

De Roode, Roger (HEAD OF FAMILY)

VOL. 44 E.D. 247

SHEET 17 LINE 37

W 38 (COLOR) (AGE) Illinois (BIRTHPLACE)

Orleans (COUNTY)

New Orleans (CITY) State (STREET) 2321 (HOUSE NO.)

OTHER MEMBERS OF FAMILY

NAME	RELATION-SHIP	AGE	BIRTHPLACE	CITIZEN-SHIP
De Roode, Mary Elise	Wf	33	Louisiana	
— Roger	S	10	Louisiana	
— Mary-Elise	D	8	Louisiana	
— Clifford Morphy	S	5	Louisiana	
Morphy, Adelia	Sis L	40	Louisiana	

1920 CENSUS—INDEX
DEPARTMENT OF COMMERCE
BUREAU OF THE CENSUS

A-16

U. S. GOVERNMENT PRINTING OFFICE

D630

LOUISIANA

Dardeau Roy
(INDIVIDUAL)

VOL. 19 E.D. 63

SHEET 15 LINE 56

W (COLOR) 1/2 (AGE) Louisiana (BIRTHPLACE) (CITIZENSHIP)

Evangeline (COUNTY)

(CITY) (STREET) (HOUSE NO.)

ENUMERATED WITH Landreneau, Estelle

RELATIONSHIP TO ABOVE Son

REMARKS Apparently son of Dardeau Clovis, line 54

1920 CENSUS—INDEX
DEPARTMENT OF COMMERCE
BUREAU OF THE CENSUS

A-3

D630

D630

LOUISIANA

Derritt, Ruth
(INDIVIDUAL)

VOL. 2 E.D. 2

SHEET 5 LINE 38

W 47 Louisiana
(COLOR) (AGE) (BIRTHPLACE) (CITIZENSHIP)

Brinville
(COUNTY)

Arcadia — —
(CITY) (STREET) (HOUSE NO.)

ENUMERATED WITH Bathey, W. L.

RELATIONSHIP TO ABOVE Sister

REMARKS

1920 CENSUS—INDEX
DEPARTMENT OF COMMERCE
BUREAU OF THE CENSUS

A-3

U. S. GOVERNMENT PRINTING OFFICE

D630

STATE LOUISIANA

Durrett, Ruth M
(INDIVIDUAL)

VOL. 10 E.D. 80

SHEET 18 LINE 30

W 2 Louisiana
(COLOR) (AGE) (BIRTHPLACE) (CITIZENSHIP)

Caddo
(COUNTY)

(CITY) (STREET) (HOUSE NO.)

ENUMERATED WITH Daily, John M

RELATIONSHIP TO ABOVE Granddaughter

REMARKS

1920 CENSUS—INDEX
DEPARTMENT OF COMMERCE
BUREAU OF THE CENSUS

A-4

D630

D630

Dorthy S R
(HEAD OF FAMILY)

LOUISIANA

VOL. 47 E. D. 79

SHEET 4 LINE 42

W 58 Louisiana
COLOR AGE (BIRTHPLACE) (CITIZENSHIP)

Pointe Coupee
(COUNTY)

Innis
CITY (STREET) (HOUSE NO.)

OTHER MEMBERS OF FAMILY

NAME	RELATIONSHIP	AGE	BIRTHPLACE	CITIZENSHIP
Living alone				

1920 CENSUS—INDEX
DEPARTMENT OF COMMERCE
BUREAU OF THE CENSUS

A-16

U. S. GOVERNMENT PRINTING OFFICE

D630

Durrett S. W.
(INDIVIDUAL)

LOUISIANA
VOL. 41 E.D. 92
SHEET 18 LINE 84

W (COLOR) 42 (AGE) Mississippi (BIRTHPLACE) _____ (NATIONALITY)

Vernon (COUNTY)

Leesville (CITY) — Oak (STREET) — (HOUSE NO.)

ENUMERATED WITH Stewart, W. M.

RELATIONSHIP TO ABOVE Brother in law

REMARKS _____

1920 CENSUS—INDEX
DEPARTMENT OF COMMERCE
BUREAU OF THE CENSUS

A-3

D 630

Doherty J Wm
(HEAD OF FAMILY)

LOUISIANA

VOL. 16 E.D. 26

SHEET 19 LINE 45

W 40 Louisiana
(COLOR) (AGE) (BIRTHPLACE)

East Baton Rouge
(COUNTY)

Baton Rouge North 530
(CITY) (STREET) (HOUSE NO.)

OTHER MEMBERS OF FAMILY

NAME	RELATION-SHIP	AGE	BIRTHPLACE	CITIZEN-SHIP
Doherty, Edith	W	37	Louisiana	
" Stirling Louis	S	15	Louisiana	
" Anthony Wm	S	13	Louisiana	
" Hyacinth Henry	S	9	Louisiana	

1920 CENSUS—INDEX
DEPARTMENT OF COMMERCE
BUREAU OF THE CENSUS

A-46

D630

Dardar, Sabe
(HEAD OF FAMILY)

LOUISIANA

VOL. 24 E.D. 28

SHEET 10 LINE 63

W | 50 | Louisiana | | |
(COLOR) | (AGE) | (BIRTHPLACE) | (CITIZENSHIP)

St Mary
(COUNTY)

(CITY) | (STREET) | (HOUSE NO.)

OTHER MEMBERS OF FAMILY

NAME	RELATION-SHIP	AGE	BIRTHPLACE	CITIZEN-SHIP
Lizzy Alone				

1920 CENSUS—INDEX
DEPARTMENT OF COMMERCE
BUREAU OF THE CENSUS

A-46

D 630

Drondy, Saphonia
(INDIVIDUAL)

LOUISIANA

VOL. 17 E.D. 33

SHEET 1 LINE 81

B (COLOR) 7 (AGE) Louisiana (BIRTHPLACE) (CITIZENSHIP)

East Baton Rouge
(COUNTY)

— (CITY) — (STREET) — (HOUSE NO.)

ENUMERATED WITH Cannon, William M.

RELATIONSHIP TO ABOVE Grand-daughter

REMARKS

1920 CENSUS—INDEX
DEPARTMENT OF COMMERCE
BUREAU OF THE CENSUS

sel Drondy
Dora

Saphonia

U. S. GOVERNMENT PRINTING OFFICE

AM

D630

LOUISIANA

Droddy Sam
(HEAD OF FAMILY)

VOL 6 E.D. 108

SHEET 19 LINE 22

W (COLOR) 70 (AGE) Louisiana (BIRTHPLACE)

Beauregard (COUNTY)

Merryville (CITY) (STREET) (HOUSE NO.)

OTHER MEMBERS OF FAMILY

NAME	RELATION-SHIP	AGE	BIRTHPLACE	CITIZEN-SHIP
Droddy, Mary	W	60	Louisiana	

1920 CENSUS - INDEX
DEPARTMENT OF COMMERCE
BUREAU OF THE CENSUS

A-16

U. S. GOVERNMENT PRINTING OFFICE

D630

LOUISIANA

0639

Doherty, Sam
(HEAD OF FAMILY)

LOUISIANA

VOL. 49 E.D. 64

SHEET 12 LINE 56

W 35 Louisiana
(COLOR) (AGE) (BIRTHPLACE)

Iberia
(COUNTY)

(CITY) (STREET) (HOUSE NO.)

OTHER MEMBERS OF FAMILY

NAME	RELATIONSHIP	AGE	BIRTHPLACE	CIVIL CONDITION
Doherty, Sarah	W	59	Louisiana	

1920 CENSUS—INDEX
DEPARTMENT OF COMMERCE
BUREAU OF THE CENSUS

A-16

D639

STATE LOUISIANA

D630

STATE LOUISIANA

Doherty, Sam
(HEAD OF FAMILY)

VOL. 62 E.D. 166

SHEET 1 LINE 40

B 34 Louisiana
(COLOR) (AGE) (BIRTHPLACE)

West Feliciana
(COUNTY)

— — —
(CITY) (STREET) (HOUSE NO.)

OTHER MEMBERS OF FAMILY

NAME	RELATION-SHIP	AGE	BIRTHPLACE	CITIZEN-SHIP
Doherty, Elsie	W	25	Louisiana	
— Chas	S	6	Louisiana	
— Antony	S	5	Louisiana	
— Mary	D	4	Louisiana	
— Emily	D	3	Louisiana	

1920 CENSUS—INDEX
DEPARTMENT OF COMMERCE
BUREAU OF THE CENSUS

of sheet 2

A-46

STATE LOUISIANA

Doherty, Sam
(HEAD OF FAMILY—CONTINUED)

OTHER MEMBERS OF FAMILY—CONTINUED

NAME	RELATIONSHIP	AGE	BIRTHPLACE	CITIZENSHIP
Doherty, William	S	1	Louisiana	

1920 CENSUS—INDEX
DEPARTMENT OF COMMERCE
BUREAU OF THE CENSUS

#2 and #1

A-1b

D630

LOUISIANA

D630

LOUISIANA

Drowdy, Sam
(HEAD OF FAMILY)

VOL. 49 E.D. 68

SHEET 7 LINE 29

W 62 Texas
(COLOR) (AGE) (BIRTHPLACE) (CITIZENSHIP)

Rapides
(COUNTY)

(CITY) (STREET) (HOUSE NO.)

OTHER MEMBERS OF FAMILY

NAME	RELATIONSHIP	AGE	BIRTHPLACE	CITIZENSHIP
Drowdy, Mary	W	61	Louisiana	
Drowdy, John	G S	9	Louisiana	

1920 CENSUS—INDEX
DEPARTMENT OF COMMERCE
BUREAU OF THE CENSUS

A-1a

D630

LOUISIANA

D630

Dehart, Sanders
(HEAD OF FAMILY)

LOUISIANA

VOL. 63 E.D. 95

SHEET 22 LINE 21

Ind. (COLOR) 21 (AGE) Louisiana (BIRTHPLACE) (CITIZENSHIP)

Terrebonne (COUNTY)

Houma (CITY) — (STREET) — (HOUSE NO.)

OTHER MEMBERS OF FAMILY

NAME	RELATIONSHIP	AGE	BIRTHPLACE	CITIZENSHIP
Dehart, Bridgette	W.	22	Louisiana	
— Ester	D.	5/12	Louisiana	

1920 CENSUS—INDEX
DEPARTMENT OF COMMERCE
BUREAU OF THE CENSUS

A-16

U. S. GOVERNMENT PRINTING OFFICE

D 630

Droddy, Scott
(HEAD OF FAMILY)

LOUISIANA

VOL. 6 E. D. 26

SHEET 13 LINE 21

W (COLOR) 24 (AGE) Louisiana (BIRTHPLACE) (CITIZENSHIP)

Beauregard (COUNTY)

— (CITY) — (STREET) 316 (HOUSE NO.)

OTHER MEMBERS OF FAMILY

NAME	RELATION-SHIP	AGE	BIRTHPLACE	CITIZEN-SHIP
Droddy, Edonia	W	24	Louisiana	
" Arther	D	2 1/12	Louisiana	
" Escola	S	4 1/12	Louisana	

1920 CENSUS—INDEX
DEPARTMENT OF COMMERCE
BUREAU OF THE CENSUS

A-16

U. S. GOVERNMENT PRINTING OFFICE

D630

LOUISIANA

VOL. 29 E.D. 54

SHEET 4 LINE 32

(HEAD OF FAMILY)

(COLOR) (AGE) (BIRTHPLACE)

(COUNTY)

(CITY) (STREET) (HOUSE NO.)

OTHER MEMBERS OF FAMILY

NAME	RELATION-SHIP	AGE	BIRTHPLACE	CITIZEN-SHIP

1920 CENSUS—INDEX
DEPARTMENT OF COMMERCE
BUREAU OF THE CENSUS

A-16

D ~~630~~ 630

LOUISIANA

Roddy Sidney (HEAD OF FAMILY)

VOL. 60 E.D. 98

SHEET 7 LINE 86

(COLOR) (AGE) Louisiana (BIRTHPLACE) (CITIZENSHIP)

Union (COUNTY)

(CITY) (STREET) (HOUSE NO.)

OTHER MEMBERS OF FAMILY

NAME	RELATIONSHIP	AGE	BIRTHPLACE	CITIZENSHIP
Roddy Mattie	W	25	Louisiana	
Emmett	S	1	Louisiana	
Fred	S	3½	Louisiana	
[illegible]	S	1½	Louisiana	

1920 CENSUS—INDEX
DEPARTMENT OF COMMERCE
BUREAU OF THE CENSUS

A-4a

D 630

LOUISIANA

D 630

Gardean, Silas

STATE LOUISIANA

VOL. 19 E.D. 67

SHEET 24 LINE 77

OTHER MEMBERS OF FAMILY

NAME	RELATION-SHIP	AGE	BIRTHPLACE	CITIZEN-SHIP
[illegible]		38	Louisiana	
Gardean, [illegible]		12	Louisiana	

1920 CENSUS—INDEX
DEPARTMENT OF COMMERCE
BUREAU OF THE CENSUS

See Gardean, Silas

D630

LOUISIANA

Drewetti Sim
(HEAD OF FAMILY)

VOL. 27 E.D. 29

SHEET 10 LINE 49

W 49 Louisiana
(COLOR) (AGE) (BIRTHPLACE) (CITIZENSHIP)

La Salle
(COUNTY)

(CITY) (STREET) (HOUSE NO.)

OTHER MEMBERS OF FAMILY

NAME	RELATIONSHIP	AGE	BIRTHPLACE	CITIZENSHIP
Drewetti Annie	W	36	Louisiana	
— Edward	S	22	Louisiana	
— Glen	S	15	Louisiana	
— Freddie	D	12	Louisiana	
— Idell	D	10	Louisiana	

1920 CENSUS—~~INDEX~~
DEPARTMENT OF COMMERCE
BUREAU OF THE CENSUS

#1 [illegible]

A-1a

U. S. GOVERNMENT PRINTING OFFICE

Drewette, Sim

(HEAD OF FAMILY—CONTINUED)

STATE Louisiana

OTHER MEMBERS OF FAMILY—CONTINUED

NAME	RELATIONSHIP	AGE	BIRTHPLACE	CITIZENSHIP
Drewette, Louis	S	5	Louisiana	
— Annette	D	2 1/12	Louisiana	
— Hatson	S	9/12	Louisiana	
Hatson, Pearl	Bo	17	Louisiana	

1920 CENSUS—INDEX
DEPARTMENT OF COMMERCE
BUREAU OF THE CENSUS

pr see #1

A-1b

D630

LOUISIANA

(INDIVIDUAL) VOL. 77 E.D. 19

SHEET 6 LINE 13

(COLOR) (AGE) (BIRTHPLACE)

(COUNTY)

(CITY) (STREET) (HOUSE NO.)

ENUMERATED WITH Drouet, Pauline

RELATIONSHIP TO ABOVE Sister.

REMARKS

1920 CENSUS—INDEX
DEPARTMENT OF COMMERCE
BUREAU OF THE CENSUS

A-3

See Drouet, Sophie

D 630

LOUISIANA

Doherty, Stebell (INDIVIDUAL)

VOL. 7 E.D. 53

SHEET 5 LINE 43

W (COLOR) 28 (AGE) Louisiana (BIRTHPLACE) (CITIZENSHIP)

Calcasieu (COUNTY)

(CITY) (STREET) (HOUSE NO.)

ENUMERATED WITH Runo, Mary

RELATIONSHIP TO ABOVE Son in law

REMARKS

1920 CENSUS—INDEX
DEPARTMENT OF COMMERCE
BUREAU OF THE CENSUS

A-3

D 630

LOUISIANA

D 630

STATE LOUISIANA

Druit, Susie
(INSTITUTION)

VOL. 32 E.D. 38

SHEET 1 LINE 18

B (COLOR) 4 (AGE) Louisiana (BIRTHPLACE)

Orleans
(COUNTY)

New Orleans (CITY) South Liberty (STREET) 317 (HOUSE NO.)

ENUMERATED WITH Druit, Susie

RELATIONSHIP TO ABOVE Grand Daughter

REMARKS

1920 CENSUS—INDEX
DEPARTMENT OF COMMERCE
BUREAU OF THE CENSUS

A-3

D 630

STATE LOUISIANA

Druit, Susie
(HEAD OF FAMILY)

VOL. 32 E.D. 38

SHEET 1 LINE 11

B (COLOR) 49 (AGE) Louisiana (BIRTHPLACE) (CITIZENSHIP)

Orleans (COUNTY)

New Orleans (CITY) South Liberty (STREET) 315 (HOUSE NO.)

OTHER MEMBERS OF FAMILY

NAME	RELATIONSHIP	AGE	BIRTHPLACE	CITIZENSHIP
Druit, Henry	S	36	Louisiana	
Druit, Lizzy	D.L.	26	Louisiana	
Druit, Mary	D	35	Louisiana	
Druit, Seaver	S	24	Louisiana	
Druit, Jennie	G.S	8	Louisiana	

1920 CENSUS—INDEX
DEPARTMENT OF COMMERCE
BUREAU OF THE CENSUS

#1 see #2

A-1a

STATE Louisiana

Druit, Susie

(HEAD OF FAMILY—CONTINUED)

OTHER MEMBERS OF FAMILY—CONTINUED

NAME	RELATION-SHIP	AGE	BIRTHPLACE	CITIZEN-SHIP
Druit, Patrick	S.S	7	Louisiana	
Druit, Susie	S.D	1/4	Louisiana	
Druit, Lizzy	S.D	1 9/12	Louisiana	
Druit, Baby	S.C	3/12	Louisiana	
Woods, Mosa	Bo	64	Louisiana	
Hicks, Jim	Bo	48	Alabama	
Brooks, George W.	Bo	68	Alabama	
Jenkins, Matty	Bo	18	Florida	

1920 CENSUS—INDEX
DEPARTMENT OF COMMERCE
BUREAU OF THE CENSUS

#2 sec #1

C

A-1b

D630

LOUISIANA

Duret, Sylvain F. (INDIVIDUAL) VOL. 59 E.D. 104

SHEET 8 LINE 9

W (COLOR) 31 (AGE) France (BIRTHPLACE) 1914 Al (CITIZENSHIP)

St Tammany (COUNTY)

Covington (CITY) Jahncke Ave (STREET) N.R. (HOUSE NO.)

ENUMERATED WITH St Paul's College

RELATIONSHIP TO ABOVE Professor

REMARKS

1920 CENSUS—INDEX
DEPARTMENT OF COMMERCE
BUREAU OF THE CENSUS

A-3

D630

LOUISIANA

P630

Derritt T. G.
(HEAD OF FAMILY)

LOUISIANA

VOL. 7 E. D. 2

SHEET 11 LINE 43

W 31 Louisiana
(COLOR) (AGE) (BIRTHPLACE) (CITIZENSHIP)

Pineville
(COUNTY)

Arcadia
(CITY) (STREET) (HOUSE NO.)

OTHER MEMBERS OF FAMILY

NAME	RELATIONSHIP	AGE	BIRTHPLACE	CITIZENSHIP
Derritt, Bertha	W	28	Louisiana	
— Jim	S	10	Louisiana	
— Cortney	S	5	Louisiana	

1920 CENSUS—INDEX
DEPARTMENT OF COMMERCE
BUREAU OF THE CENSUS

A-1a

D 630

Dorothy T H
(HEAD OF FAMILY)

LOUISIANA

VOL. 32 E.D. 10

SHEET 9 LINE 78

W (COLOR) 38 (AGE) Louisiana (BIRTHPLACE)

Orleans (COUNTY)

New Orleans (CITY) Liberty (STREET) 1626 (HOUSE NO.)

OTHER MEMBERS OF FAMILY

NAME	RELATION-SHIP	AGE	BIRTHPLACE	CITIZEN-SHIP
Dorothy, Lena	W	40	Louisiana	
" Catherine	D	14	Louisiana	
" Anthony	S	10	Louisiana	
" Agatha	D	7	Louisiana	

1920 CENSUS—INDEX
DEPARTMENT OF COMMERCE
BUREAU OF THE CENSUS

A-4a

D630

LOUISIANA

Derritt, T. J. (HEAD OF FAMILY)

VOL. 7 E.D. 2

SHEET 11 LINE 36

W (COLOR) 60 (AGE) Arkansas (BIRTHPLACE) (CITIZENSHIP)

Plumville (COUNTY)

Arcadia (CITY) (STREET) (HOUSE NO.)

OTHER MEMBERS OF FAMILY

NAME	RELATIONSHIP	AGE	BIRTHPLACE	CITIZENSHIP
Derritt, India	W	61	Louisiana	
— Lizzie	D	34	Louisiana	
— Rubin	S	33	Louisiana	
— Joe	S	24	Louisiana	
— Judie	D	22	Louisiana	

1920 CENSUS—INDEX
DEPARTMENT OF COMMERCE
BUREAU OF THE CENSUS

A-1a

#1 [illegible]

STATE Louisiana

Derritt, J. J.
HEAD OF FAMILY—CONTINUED

OTHER MEMBERS OF FAMILY—CONTINUED

NAME	RELATION-SHIP	AGE	BIRTHPLACE	CITIZEN-SHIP
Derritt, Mollie	Sr	65	Louisiana	

1920 CENSUS—INDEX
DEPARTMENT OF COMMERCE
BUREAU OF THE CENSUS

#Derritt

A-1b

D 630

LOUISIANA

D 630

Drewett, T. J.
(HEAD OF FAMILY)

LOUISIANA

VOL. 27 E.D. 31

SHEET 11 LINE 75

(COLOR) (AGE) La (BIRTHPLACE) (CITIZENSHIP)

La Salle
(COUNTY)

(CITY) (STREET) (HOUSE NO.)

OTHER MEMBERS OF FAMILY

NAME	RELATIONSHIP	AGE	BIRTHPLACE	CITIZENSHIP
Drewett, Emma	W	41	La	
" Iva	D	18	La	
Crews, R. W.	Bo	78	Miss	

1920 CENSUS—INDEX
DEPARTMENT OF COMMERCE
BUREAU OF THE CENSUS

A-16

D 630

LOUISIANA

Drott Theodore (HEAD OF FAMILY)

VOL 48 E.D. 56

SHEET 11 LINE 32

M 35 Louisiana

(COLOR) (AGE) (BIRTHPLACE)

Rapides (COUNTY)

Alexandria (CITY) Murray (STREET) 804

OTHER MEMBERS OF FAMILY

NAME	RELATION-SHIP	AGE	BIRTHPLACE	CITIZEN-SHIP
Drott, Frances	W	25	Texas	
Louise	D	4	Texas	
L B	S	1	Texas	

1920 CENSUS—INDEX
DEPARTMENT OF COMMERCE
BUREAU OF THE CENSUS

Boarders

A-16

D 630

LOUISIANA

II 630

LOUISIANA

Duret Theophile
(HEAD OF FAMILY)

VOL. 28 E.D. 42

SHEET 19 LINE 45

W 49 Louisiana
(COLOR) (AGE) (BIRTHPLACE) (CITIZENSHIP)

La Fourche
(COUNTY)

— — —
(CITY) (STREET) (HOUSE NO.)

OTHER MEMBERS OF FAMILY

NAME	RELATIONSHIP	AGE	BIRTHPLACE	CITIZENSHIP
Duret, Felicia	W	35	Louisiana	
— Arthur	S	15	Louisiana	
Tabor, Beatrice	D	23	Louisiana	
— Ray	G S	1 11/12	Louisiana	

1920 CENSUS—INDEX
DEPARTMENT OF COMMERCE
BUREAU OF THE CENSUS

A-1a

U. S. GOVERNMENT PRINTING OFFICE

D 630

LOUISIANA

D.630

LOUISIANA

Lehart, Thomas
(HEAD OF FAMILY)

VOL. 64 E.D. 105

SHEET 1 LINE 36

[illegible] (COLOR) [illegible] (AGE) Louisiana (BIRTHPLACE) (CITIZENSHIP)

[illegible] (COUNTY)

(CITY) (STREET) (HOUSE NO.)

OTHER MEMBERS OF FAMILY

NAME	RELATIONSHIP	AGE	BIRTHPLACE	CITIZENSHIP
Lehart Maryllen M	W	29	Louisiana	
[illegible]	D	10	Louisiana	
[illegible]	D	7	Louisiana	
[illegible]	D	6	Louisiana	
[illegible]	D	3 9/12	Louisiana	

1920 CENSUS—INDEX
DEPARTMENT OF COMMERCE
BUREAU OF THE CENSUS

#1 [illegible] #2

A-1a

STATE Louisiana

Dehart, Thomas
HEAD OF FAMILY—CONTINUED

OTHER MEMBERS OF FAMILY—CONTINUED

NAME	RELATION-SHIP	AGE	BIRTHPLACE	CITIZEN-SHIP
Dehart, Bethel	S	7/12	Louisiana	
— Fredrick	B	28	Louisiana	
— Jacintha	Si	22	Louisiana	

1920 CENSUS—INDEX
DEPARTMENT OF COMMERCE
BUREAU OF THE CENSUS

Sheet 1

A-19

D 630

LOUISIANA

Drewett, Thomas — HEAD OF FAMILY

VOL. 15 E.D. 111

SHEET 2 LINE 72

W 36 — (COLOR) (AGE)

Louisiana — (BIRTHPLACE)

(CITIZENSHIP)

De Soto — (COUNTY)

Mansfield — (CITY)

Franklin — (STREET)

401 — (HOUSE NO.)

OTHER MEMBERS OF FAMILY

NAME	RELATION-SHIP	AGE	BIRTHPLACE	CITIZEN-SHIP
Drewett, Bessie	W	34	Nebraska	
— Bennie Mae	D	16	Texas	
— Mina	D	9	Louisiana	
— Tom J.	S	7/12	Louisiana	

1920 CENSUS—INDEX
DEPARTMENT OF COMMERCE
BUREAU OF THE CENSUS

A-48

U. S. GOVERNMENT PRINTING OFFICE

D 630 630

LOUISIANA

D 630 630

LOUISIANA

[illegible] (HEAD OF FAMILY)

VOL. 29 E. D. 54

SHEET 6 LINE 17

[illegible] (COLOR) [illegible] (AGE) Louisiana (BIRTHPLACE) (CITIZENSHIP)

[illegible] (COUNTY)

[illegible] (CITY) (STREET) (HOUSE NO.)

OTHER MEMBERS OF FAMILY

NAME	RELATIONSHIP	AGE	BIRTHPLACE	CITIZENSHIP
[illegible]	[illegible]	22	Louisiana	
[illegible]	[illegible]	[illegible]	Louisiana	
[illegible]	[illegible]	20	Louisiana	
[illegible]	[illegible]	19	Louisiana	

1920 CENSUS—INDEX
DEPARTMENT OF COMMERCE
BUREAU OF THE CENSUS

A-1a

U. S. GOVERNMENT PRINTING OFFICE

D 630

LOUISIANA

Derrett, Tony
(HEAD OF FAMILY)

VOL. 14 E.D. 93

SHEET 22 LINE 6

Mu (COLOR) 61 (AGE) Louisiana (BIRTHPLACE) (CITIZENSHIP)

Claiborne (COUNTY)

(CITY) (STREET) (HOUSE NO.)

OTHER MEMBERS OF FAMILY

NAME	RELATIONSHIP	AGE	BIRTHPLACE	CITIZENSHIP
Derrett, Isabelle	W	58	Louisiana	
Huey, Eva	D	30	Louisiana	
Derrett, Dewey	S	19	Louisiana	
— Vera	D	15	Louisiana	
Holland, Ester	Gd	7	Louisiana	

1920 CENSUS—INDEX
DEPARTMENT OF COMMERCE
BUREAU OF THE CENSUS

A-1a

U. S. GOVERNMENT PRINTING OFFICE

D 630

LOUISIANA

D 630

LOUISIANA

Drewett, Ulrich W
(HEAD OF FAMILY)

VOL. 67 E.D. 102

SHEET 9 LIN'E 99

W — 40 — Louisiana
(COLOR) (AGE) (BIRTHPLACE)

Winn
(COUNTY)

Winnfield
(CITY)

Lafayette
(TOWNSHIP)

412
(HOUSE NO.)

OTHER MEMBERS OF FAMILY

NAME	RELATION-SHIP	AGE	BIRTHPLACE	CITIZEN-SHIP
Drewett, Della	W	32	Louisiana	
— Otto	S	14	Louisiana	
— Howard	S	12	Louisiana	
— Jackson	S	10	Louisiana	
— Anne Belle	D	8	Louisiana	

1920 CENSUS—INDEX
DEPARTMENT OF COMMERCE
BUREAU OF THE CENSUS

sh 2

A-16

U. S. GOVERNMENT PRINTING OFFICE

STATE Louisiana

Drewett, Uriah W.
(HEAD OF FAMILY—CONTINUED)

OTHER MEMBERS OF FAMILY—CONTINUED

NAME	RELATIONSHIP	AGE	BIRTHPLACE	CITIZENSHIP
Drewett, Harold	S	2/12	Louisiana	

1920 CENSUS—INDEX
DEPARTMENT OF COMMERCE
BUREAU OF THE CENSUS

2 sel

U. S. GOVERNMENT PRINTING OFFICE

D 630

LOUISIANA

Durwood, Viola
(INDIVIDUAL)

VOL. 60 E.D. 129

SHEET 2 LINE 17

B (COLOR) 25 (AGE) Louisiana (BIRTHPLACE) (CITIZENSHIP)

Union (COUNTY)

Bernice (CITY) — (STREET) — (HOUSE NO.)

ENUMERATED WITH Wright, Moses

RELATIONSHIP TO ABOVE Boarder

REMARKS

1920 CENSUS—INDEX
DEPARTMENT OF COMMERCE
BUREAU OF THE CENSUS

A-6

D 630

LOUISIANA

Doherty, Viola
(INDIVIDUAL)

VOL. 7 E.D. 53

SHEET 5 LINE 40

W 8 Louisiana
(COLOR) (AGE) (BIRTHPLACE)

Ascension
(COUNTY)

(CITY) (STREET)

ENUMERATED WITH Burns, Mary

RELATIONSHIP TO ABOVE Daughter

REMARKS

1920 CENSUS—INDEX
DEPARTMENT OF COMMERCE
BUREAU OF THE CENSUS

D 630

LOUISIANA

D630

LOUISIANA

Darty Walter (HEAD OF FAMILY)

VOL. 13 E.D. 8

SHEET 10 LINE 1

W (COLOR) 28 (AGE) Louisiana (BIRTHPLACE) (CITIZENSHIP)

Catahoula (COUNTY)

(CITY) (STREET) (HOUSE NO.)

OTHER MEMBERS OF FAMILY

NAME	RELATIONSHIP	AGE	BIRTHPLACE	CITIZENSHIP
Darty Cora	W	30	Louisiana	
" Oscar	S	1	Louisiana	

1920 CENSUS—INDEX
DEPARTMENT OF COMMERCE
BUREAU OF THE CENSUS

A-1a

U. S. GOVERNMENT PRINTING OFFICE

D 630

LOUISIANA

Doherty, Wash B.
(INDIVIDUAL)

VOL. 49 E.D. 64

SHEET 12 LINE 57

W (COLOR) 59 (AGE) Louisiana (BIRTHPLACE) (CITIZENSHIP)

Rapides (COUNTY)

— (CITY) — (STREET) — (HOUSE NO.)

ENUMERATED WITH Doherty, Sam

RELATIONSHIP TO ABOVE Father

REMARKS

1920 CENSUS—INDEX
DEPARTMENT OF COMMERCE
BUREAU OF THE CENSUS

A-3

U. S. GOVERNMENT PRINTING OFFICE

D 630

D630

LOUISIANA

Dorrety, Wilhelmina (INDIVIDUAL)

VOL. 11 E.D. 40

SHEET 37 LINE 27

W (COLOR) 16 (AGE) South Carolina (BIRTHPLACE) (CITIZENSHIP)

Caddo (COUNTY)

— (CITY) East of H E & W T. Railroad (STREET) — (HOUSE NO.)

ENUMERATED WITH Dorrety, Brown M.

RELATIONSHIP TO ABOVE Sister

REMARKS

1920 CENSUS—INDEX
DEPARTMENT OF COMMERCE
BUREAU OF THE CENSUS

A-2

U. S. GOVERNMENT PRINTING OFFICE

D630

LOUISIANA

D 630

LOUISIANA

(HEAD OF FAMILY)

VOL. 61 E.D. 97

SHEET 15 LINE 77

(COLOR) (AGE) (BIRTHPLACE) (CITIZENSHIP)

(COUNTY)

(CITY) (STREET) (HOUSE NO.)

OTHER MEMBERS OF FAMILY

NAME	RELATIONSHIP	AGE	BIRTHPLACE	CITIZENSHIP

1920 CENSUS—INDEX
DEPARTMENT OF COMMERCE
BUREAU OF THE CENSUS

A-46

U. S. GOVERNMENT PRINTING OFFICE

D630

LOUISIANA

Hardy, Willy
(INDIVIDUALLY)

VOL. 4 E.D. 11

SHEET 12 LINE 53

W 22 Mississippi
(COLOR) (AGE) (BIRTHPLACE)

Caldwell
(COUNTY)

(CITY) (STREET) (HOUSE NO.)

ENUMERATED WITH Not Reported

RELATIONSHIP TO ABOVE Boarder

REMARKS

1920 CENSUS—INDEX
DEPARTMENT OF COMMERCE
BUREAU OF THE CENSUS

A-8

D630

LOUISIANA

D630

LOUISIANA

STATE

Drott William
(HEAD OF FAMILY)

VOL. 58 E.D. 128

SHEET 5 LINE 73

W (COLOR) W (AGE) Louisiana (BIRTHPLACE) (CITIZENSHIP)

Tangipahoa (COUNTY)

Hammond (CITY) North Holly (STREET) 208 (HOUSE NO.)

OTHER MEMBERS OF FAMILY

NAME	RELATIONSHIP	AGE	BIRTHPLACE	CITIZENSHIP
Drott, Josephine	W	50	Louisiana	
" Mable	D	15	Louisiana	
" Bessie	D	16	Louisiana	

1920 CENSUS—INDEX
DEPARTMENT OF COMMERCE
BUREAU OF THE CENSUS

A-1a

U. S. GOVERNMENT PRINTING OFFICE

D630

D630

De Hart Millard (INDIVIDUAL)

STATE LOUISIANA
VOL. 63 E.D. 101
SHEET 15 LINE 52

W. (COLOR) 63 (AGE) Louisiana (BIRTHPLACE) — (NATIONALITY)

Terrebonne (COUNTY)

— (CITY) — (STREET) — (HOUSE NO.)

ENUMERATED WITH De Hart Charles

RELATIONSHIP TO ABOVE Father

REMARKS

1920 CENSUS—INDEX
DEPARTMENT OF COMMERCE
BUREAU OF THE CENSUS

D630 LOUISIANA

D 630

STATE LOUISIANA

Dorthy Williams (Mrs.)
(HEAD OF FAMILY)

VOL. 31 E.D. 54

SHEET 8 LINE 20

W (COLOR) 40 (AGE) Louisiana (BIRTHPLACE)

St Johns (COUNTY)

(CITY) Little Hope (STREET)

OTHER MEMBERS OF FAMILY

NAME	RELATION-SHIP	AGE	BIRTHPLACE	CONDITION
Dorthy, Ray	S	13	Louisiana	
Williams Jr	S	11	Louisiana	
Shaff, Ollie Mrs	A	29	Louisiana	

1920 CENSUS—INDEX
DEPARTMENT OF COMMERCE
BUREAU OF THE CENSUS

A-1 a

D 630

LOUISIANA

STATE

Drewett, William
(INDIVIDUAL)

VOL. 48 E.D. 56

SHEET 12 LINE 66

W (COLOR) 55 (AGE) Mississippi (BIRTHPLACE) (CITIZENSHIP)

Rapides
(COUNTY)

Alexandria (CITY) Chester (STREET) 50 (HOUSE NO.)

ENUMERATED WITH Brickner, Andrew

RELATIONSHIP TO ABOVE Mother-in-law

REMARKS

1920 CENSUS—INDEX
DEPARTMENT OF COMMERCE
BUREAU OF THE CENSUS

A-2

U.S. GOVERNMENT PRINTING OFFICE

D 630

D 630

LOUISIANA

Doherty Wm (INDIVIDUAL)

VOL. 32 E.D. 29

SHEET 53 LINE 40

W (COLOR) 38 (AGE) New York (BIRTHPLACE) (CITIZENSHIP)

Orleans (COUNTY)

New Orleans (CITY) — (STREET) — (HOUSE NO.)

ENUMERATED WITH S S Peekskill

RELATIONSHIP TO ABOVE Crew

REMARKS

1920 CENSUS—INDEX
DEPARTMENT OF COMMERCE
BUREAU OF THE CENSUS

A-3

D 630

D 630

LOUISIANA

Doherty, William
(INDIVIDUAL)

VOL. 12 E.D. 210

SHEET 6 LINE 37

W (COLOR) 51 (AGE) New York (BIRTHPLACE) (NATIONALITY)

Orleans (COUNTY)

New Orleans (CITY) Chestnut (STREET) 3427 (HOUSE NO.)

ENUMERATED WITH Doherty, Henry

RELATIONSHIP TO ABOVE Brother

REMARKS

1920 CENSUS—INDEX
DEPARTMENT OF COMMERCE
BUREAU OF THE CENSUS

A-3

D 630

LOUISIANA

D 630

LOUISIANA

Dourthy William H. (HEAD OF FAMILY)

VOL. 71 E.D. 95

SHEET 10 LINE 91

(COLOR) (AGE) Kentucky (BIRTHPLACE) (CITIZENSHIP)

Orleans (COUNTY)

New Orleans (CITY) Eighth (STREET) 1823 (HOUSE NO.)

OTHER MEMBERS OF FAMILY

NAME	RELATIONSHIP	AGE	BIRTHPLACE	CITIZENSHIP
Dourthy, Mamie	[illegible]	30	Louisiana	
Leondia	[illegible]	[illegible]	Louisiana	
Richard	[illegible]	[illegible]	Louisiana	
[illegible], George	B L	76	Louisiana	
Rebecca	W L	33	Louisiana	

1920 CENSUS—INDEX
DEPARTMENT OF COMMERCE
BUREAU OF THE CENSUS

A-16

see Dourthby, William H.

D 630

LOUISIANA

2630

Dehart, Wm L (HEAD OF FAMILY)

LOUISIANA

VOL. 22 E.D. 21

SHEET 5 LINE 30

W (COLOR) 26 (AGE) Louisiana (BIRTHPLACE)

Iberia (COUNTY)

New Iberia (CITY) St Peters (STREET) 330 (HOUSE NO.)

OTHER MEMBERS OF FAMILY

NAME	RELATION-SHIP	AGE	BIRTHPLACE	OTHER-WISE
Dehart, Ruth	W	23	Louisiana	
" Wm Jr	S	0/12	Louisiana	

1920 CENSUS—INDEX
DEPARTMENT OF COMMERCE
BUREAU OF THE CENSUS

A-4a

D630

LOUISIANA

Dorothy, William J. (HEAD OF FAMILY)

VOL. 33 E.D. 60

SHEET 5 LINE 72

W (COLOR) 37 (AGE) Louisiana (BIRTHPLACE) (CITIZENSHIP)

Orleans (COUNTY)

New Orleans (CITY) Olympia (STREET) 219 (HOUSE NO.)

OTHER MEMBERS OF FAMILY

NAME	RELATION SHIP	AGE	BIRTHPLACE	CITIZEN-SHIP
Dorothy, Celestina	W	31	Louisiana	
— Ruth	D	10	Louisiana	
— Naomi	D	8	Louisiana	
— Arthemise	D	1 5/12	Louisiana	

1920 CENSUS—INDEX
DEPARTMENT OF COMMERCE
BUREAU OF THE CENSUS

A-4a

D630

STATE LOUISIANA

Durrett Willie
(INDIVIDUAL)

VOL. 10 E.D. 80

SHEET 18 LINE 28

W 4 Arkansas ~~Louisiana~~
(COLOR) (AGE) (BIRTHPLACE) (CITIZENSHIP)

Caddo
(COUNTY)

(CITY) (STREET) (HOUSE NO.)

ENUMERATED WITH Daily John M

RELATIONSHIP TO ABOVE Grandson

REMARKS

1920 CENSUS—INDEX
DEPARTMENT OF COMMERCE
BUREAU OF THE CENSUS

A-3

D 630

LOUISIANA

Droth Willie
(HEAD OF FAMILY)

VOL. 63 E. D. 93

SHEET 6 LINE 83

W 35 Louisiana
(COLOR) (AGE) (BIRTHPLACE) (CITIZENSHIP)

Terrebonne
(COUNTY)

Houma Wood 838
(CITY) (STREET) (HOUSE NO.)

OTHER MEMBERS OF FAMILY

NAME	RELATION-SHIP	AGE	BIRTHPLACE	CITIZEN-SHIP
Droth, Mary	W.	36	Louisiana	
— William	S.	15	Louisiana	
— Louise	D.	12	Louisiana	
— Edwin	S.	10	Louisiana	
— Allen	S.	7	Louisiana	

1920 CENSUS—INDEX
DEPARTMENT OF COMMERCE
BUREAU OF THE CENSUS

#1. sec #2

A-46

STATE Louisiana

Drott, Willie
(HEAD OF FAMILY—CONTINUED)

OTHER MEMBERS OF FAMILY—CONTINUED

NAME	RELATIONSHIP	BIRTH MONTH	BIRTH YEAR	AGE	BIRTHPLACE	CITIZENSHIP
Drott, Walter	s			5	La	
— Eula May	x			2 3/10	La	
Picane, Agnes	orphan			10	La	

1920

CENSUS—INDEX
DEPARTMENT OF COMMERCE
BUREAU OF THE CENSUS

#2 see #1

A-1b

U. S. GOVERNMENT PRINTING OFFICE 13—[illegible]

D630

LOUISIANA

Doherty, Willie (HEAD OF FAMILY)

VOL. 17 E.D. 40

SHEET 17 LINE 64

W 38 Louisiana (COLOR) (BIRTHPLACE) (CITIZENSHIP)

East Baton Rouge (COUNTY)

(CITY) (STREET) (HOUSE NO.)

OTHER MEMBERS OF FAMILY

NAME	RELATIONSHIP	AGE	BIRTHPLACE	CITIZENSHIP
Doherty, Mary	W	34	Louisiana	
- James	S	10	Louisiana	
- Nancy	D	8	Louisiana	
- Tom	S	5	Louisiana	

1920 CENSUS—INDEX
DEPARTMENT OF COMMERCE
BUREAU OF THE CENSUS

A-1a

U. S. GOVERNMENT PRINTING OFFICE

D 630

LOUISIANA

Dority, Willie
(HEAD OF FAMILY)

VOL. 17 E.D. 35

SHEET 5 LINE 85

W — 53 — Missouri
(COLOR) (AGE) (BIRTHPLACE)

East Baton Rouge
(COUNTY)

(CITY) (STREET) (HOUSE NO.)

OTHER MEMBERS OF FAMILY

NAME	RELATIONSHIP	AGE	BIRTHPLACE	CITIZENSHIP
Dority, May	W	33	Louisiana	
— Ruby	D	11/12	Louisiana	
Redden, Steve	BL	68	Louisiana	

1920 CENSUS—INDEX
DEPARTMENT OF COMMERCE
BUREAU OF THE CENSUS

A-18

D 630

LOUISIANA

De Hart, Windfield (HEAD OF FAMILY)

VOL. 54 E. D. 86

SHEET 4 LINE 27

W (COLOR) f 26 (AGE) Louisiana (BIRTHPLACE)

St. Mary (COUNTY)

Berwick (CITY) Second (STREET)

OTHER MEMBERS OF FAMILY

NAME	RELATION-SHIP	AGE	BIRTHPLACE	CITIZEN-SHIP
De Hart, Christine	W	24	Louisiana	
Idel	D	4	Texas	
Violet	D	3	Louisiana	
La Cost, Cora	Sis	13	Louisiana	

1920 CENSUS—INDEX
DEPARTMENT OF COMMERCE
BUREAU OF THE CENSUS

A-16

U. S. GOVERNMENT PRINTING OFFICE

D 630

STATE LOUISIANA

De Hart, Wine (HEAD OF FAMILY)

VOL. 63 E.D. 101

SHEET 15 LINE 20

W. (COLOR) 41 (AGE) Louisiana (BIRTHPLACE) (CITIZENSHIP)

Vernebanne (COUNTY)

— (CITY) — (STREET) — (HOUSE NO.)

OTHER MEMBERS OF FAMILY

NAME	RELATIONSHIP	AGE	BIRTHPLACE	CITIZENSHIP
De Hart, Cathern	W.	35	Louisiana	
— Madora D.	D.	6	Louisiana	
— Cleova	S.	4 3/12	Louisiana	
— Viola	D.	2 6/12	Louisiana	

1920 CENSUS—INDEX
DEPARTMENT OF COMMERCE
BUREAU OF THE CENSUS

A-1a

D 630

LOUISIANA

DeHart Jose
(INDIVIDUAL)

VOL. 30 E.D. 35

SHEET 2 LINE 29

W 22 Kentucky
(COLOR) (AGE) (BIRTHPLACE)

Natchitoches
(COUNTY)

Natchitoches Washington 126
(CITY) (STREET) (HOUSE NO.)

ENUMERATED WITH DeRuberry Jacob T.

RELATIONSHIP TO ABOVE Sister in-law

REMARKS

1920 CENSUS—INDEX
DEPARTMENT OF COMMERCE
BUREAU OF THE CENSUS

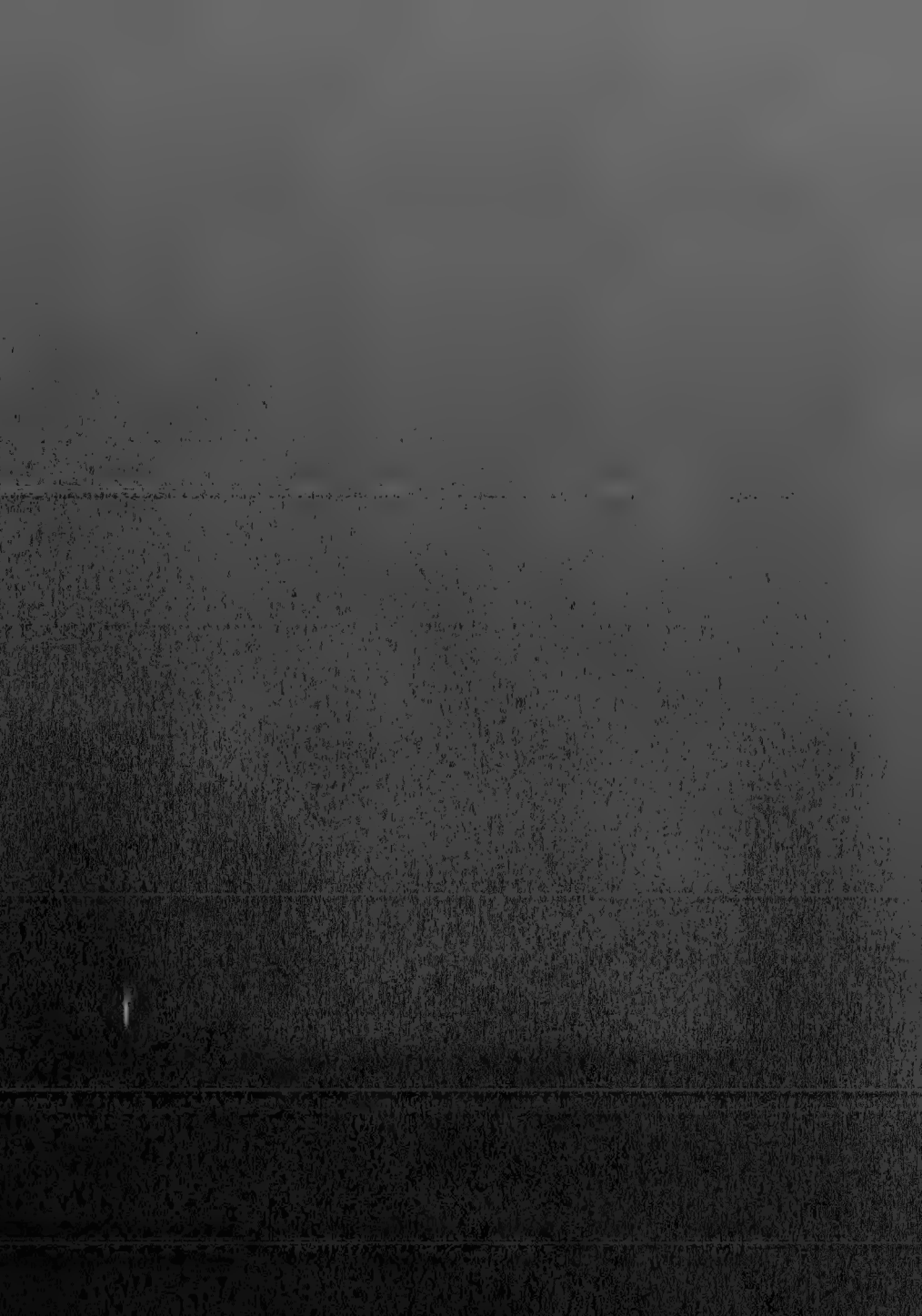

D632

LOUISIANA

Dartez, Abel
(HEAD OF FAMILY)

VOL. 64 E.D. 108

SHEET 1 LINE 26

W (COLOR) 23 (AGE) Louisiana (BIRTHPLACE) (CITIZENSHIP)

Vermilion (COUNTY)

(STREET) (HOUSE NO.)

OTHER MEMBERS OF FAMILY

NAME	RELATIONSHIP	AGE	BIRTHPLACE	CITIZENSHIP
Dartez, Edita	W	23	Louisiana	
" Lula	D	3 9/12	Louisiana	
" Perry	S	2 2/12	Louisiana	
" Wilmas	S	3/12	Louisiana	

1920 CENSUS—INDEX
DEPARTMENT OF COMMERCE
BUREAU OF THE CENSUS

A-1a

U. S. GOVERNMENT PRINTING OFFICE

D632

LOUISIANA

D632

STATE LOUISIANA

Dartois Adele M
(HEAD OF FAMILY)

VOL. 36 E.D. 77

SHEET 8 LINE 3

W (COLOR) 41 (AGE) Louisiana (BIRTHPLACE) (CITIZENSHIP)

Orleans (COUNTY)

New Orleans (CITY) Saint Peter (STREET) 830 (HOUSE NO.)

OTHER MEMBERS OF FAMILY

NAME	RELATIONSHIP	AGE	BIRTHPLACE	CITIZENSHIP
Dartois, Leon B	S	17	Louisiana	
Eviard, Clarisse	L	72	France	al

1920 CENSUS—INDEX
DEPARTMENT OF COMMERCE
BUREAU OF THE CENSUS

A-1a

U. S. GOVERNMENT PRINTING OFFICE

D632

LOUISIANA

D632

LOUISIANA

Dartez, Adrien (HEAD OF FAMILY)

VOL. 64 E.D. 111

SHEET 16 LINE 21

W (COLOR) 58 (AGE) Louisiana (BIRTHPLACE) (CITIZENSHIP)

Vermilion (COUNTY)

Abbeville (CITY) (STREET) (HOUSE NO.)

OTHER MEMBERS OF FAMILY

NAME	RELATIONSHIP	AGE	BIRTHPLACE	CITIZENSHIP
Dartez, Honorine	W	60	Louisiana	

1920 CENSUS—INDEX
DEPARTMENT OF COMMERCE
BUREAU OF THE CENSUS

A-1a

U. S. GOVERNMENT PRINTING OFFICE

D632

D632

LOUISIANA

Dartez, Albert S. (HEAD OF FAMILY)

VOL. 8 E.D. 43

SHEET 7 LINE 93

W (COLOR) 38 (AGE) Louisiana (BIRTHPLACE) (CITIZENSHIP)

Calcasieu (COUNTY)

Lake Charles (CITY) Hodges (STREET) 826 (HOUSE NO.)

OTHER MEMBERS OF FAMILY

NAME	RELATIONSHIP	AGE	BIRTHPLACE	CITIZENSHIP
Dartez, Ida	W	39	Mississippi	
Knapp, De Armand	SS	24	Louisiana	
La Zelle, Ralph	R	40	Illinois	
— Lela	R	37	California	

1920 CENSUS—INDEX
DEPARTMENT OF COMMERCE
BUREAU OF THE CENSUS

A-1a

D632

Lloreda Aldena
(INDIVIDUAL)

LOUISIANA

VOL. 29 E.D. 58

SHEET 5 LINE 2

(COLOR) (AGE) Louisiana (BIRTHPLACE) (CITIZENSHIP)

(COUNTY)

(CITY) (STREET) (HOUSE NO.)

ENUMERATED WITH Futrell, William

RELATIONSHIP TO ABOVE Niece

REMARKS

1920 CENSUS—INDEX
DEPARTMENT OF COMMERCE
BUREAU OF THE CENSUS

A-3

U. S. GOVERNMENT PRINTING OFFICE

D632

D 632

LOUISIANA

Darty, Alexander (HEAD OF FAMILY)

VOL. 64 E.D. 108

SHEET 34 LINE 6

W (COLOR) 76 (AGE) Louisiana (BIRTHPLACE)

(NATURALIZATION)

Vermilion (COUNTY)

Maurice (CITY)

(STREET) (HOUSE NO.)

OTHER MEMBERS OF FAMILY

NAME	RELATION-SHIP	AGE	BIRTHPLACE	CITIZEN-SHIP
Darty, Amastepe	W	75	Louisiana	
Dalton, Perry	GS	21	Louisiana	
Eli	GS	13	Louisiana	

1920 CENSUS—INDEX
DEPARTMENT OF COMMERCE
BUREAU OF THE CENSUS

A-16

U. S. GOVERNMENT PRINTING OFFICE

D 632

D 632

LOUISIANA

Dartez, Alexis (HEAD OF FAMILY)

VOL. 64 E.D. 112

SHEET 1 LINE 44

W (COLOR) 48 (AGE) Louisiana (BIRTHPLACE) (CITIZENSHIP)

Vermilion (COUNTY)

(CITY) (STREET) (HOUSE NO.)

OTHER MEMBERS OF FAMILY

NAME	RELATION-SHIP	AGE	BIRTHPLACE	CITIZEN-SHIP
Dartez, Anna	W	37	Louisiana	
" Rigsby	S	13	Louisiana	
" Ina	D	11	Louisiana	
" Winnie	D	10	Louisiana	
" Azelie	D	8	Louisiana	

1920 CENSUS-INDEX
DEPARTMENT OF COMMERCE
BUREAU OF THE CENSUS

A-16

U. S. GOVERNMENT PRINTING OFFICE 11—1671

#1 see #2

STATE Louisiana

Dartez Alexis
(HEAD OF FAMILY—Continued)

OTHER MEMBERS OF FAMILY—Continued

NAME	RELATIONSHIP	BIRTH MONTH	BIRTH YEAR	AGE	BIRTHPLACE	CITIZENSHIP
Dartez, Gladys	D			7	La	
" Verita	D			5	La	
Dartez, Velma	D			2	La	

1920

CENSUS—INDEX
DEPARTMENT OF COMMERCE
BUREAU OF THE CENSUS

A-1b

U. S. GOVERNMENT PRINTING OFFICE 13—1891

D 632

LOUISIANA

D 632

Dartez, Alexis
(HEAD OF FAMILY)

LOUISIANA

VOL. 64 E.D. 106

SHEET 23 LINE 60

W (COLOR) 57 (AGE) Louisiana (BIRTHPLACE) (CITIZENSHIP)

Vermilion (COUNTY)

Abbeville (CITY) Young's Avenue (STREET) nr. (HOUSE NO.)

OTHER MEMBERS OF FAMILY

NAME	RELATIONSHIP	AGE	BIRTHPLACE	CITIZENSHIP
Dartez, Arnestine	W	54	Louisiana	
Berry, Regina	D	33	Louisiana	
Baxter, Geraldine J.	G D	11	Louisiana	
Brasseaux, Alfred A	Bo	23	Louisiana	
— Henrietta	W	20	Louisiana	

1920 CENSUS—INDEX
DEPARTMENT OF COMMERCE
BUREAU OF THE CENSUS

1 see
2

A-1a

U. S. GOVERNMENT PRINTING OFFICE

Darby, Alexis

STATE Louisiana

(HEAD OF FAMILY—CONTINUED)

OTHER MEMBERS OF FAMILY—CONTINUED

NAME	RELATION-SHIP	AGE	BIRTHPLACE	CITIZEN-SHIP
[illegible], Eula E.	D ✓	1	Louisiana	
[illegible] Frances T	S ✓	2/12	Louisiana	

1920 CENSUS—INDEX
DEPARTMENT OF COMMERCE
BUREAU OF THE CENSUS

2 see 1

A-1b

U. S. GOVERNMENT PRINTING OFFICE

D 632

Dostch, Alfonzo (INDIVIDUAL)

LOUISIANA

VOL. 4 E.D. 4

SHEET 7 LINE 97

W (COLOR) 31 (AGE) Louisiana (BIRTHPLACE)

Caldwell (COUNTY)

(CITY) (STREET)

ENUMERATED WITH Dostaby, Willie

RELATIONSHIP TO ABOVE Brother

REMARKS

1920 CENSUS—INDEX
DEPARTMENT OF COMMERCE
BUREAU OF THE CENSUS

A-8

D632

Dortch, Alma

LOUISIANA

VOL. 17 E.D. 31

SHEET 2A LINE 26

B | 10 | Louisiana | | |

(COLOR) (AGE) (BIRTHPLACE) (NATIVITY)

East Baton Rouge

(COUNTY)

(CITY) (STREET) (HOUSE NO.)

ENUMERATED WITH Davis, Richard

RELATIONSHIP TO ABOVE Niece

REMARKS

1920 CENSUS—INDEX
DEPARTMENT OF COMMERCE
BUREAU OF THE CENSUS

A-3

D632

Dortch, Alonzo
(INDIVIDUAL)

LOUISIANA

VOL. 17 E.D. 31

SHEET 22 LINE 23

13 (COLOR) 23 (AGE) Louisiana (BIRTHPLACE) (CITIZENSHIP)

East Baton Rouge
(COUNTY)

(CITY) (STREET) (HOUSE NO.)

ENUMERATED WITH Davis Richard

RELATIONSHIP TO ABOVE Nephew

REMARKS

1920 CENSUS—INDEX
DEPARTMENT OF COMMERCE
BUREAU OF THE CENSUS

A-1

D ~~632~~ 632

LOUISIANA

Dartez Anathole (HEAD OF FAMILY)

VOL. 22 E.D. 22

SHEET 7 LINE 9

W (COLOR) 31 (AGE) Louisiana (BIRTHPLACE) (CITIZENSHIP)

Iberia (COUNTY)

(CITY) (STREET) (HOUSE NO.)

OTHER MEMBERS OF FAMILY

NAME	RELATIONSHIP	AGE	BIRTHPLACE	CITIZENSHIP
Dartez, Clairia	W.	28	Louisiana	
Neville	S	7	Louisiana	
Nelton	S	4 2/12	Louisiana	
Ray	S	1 6/12	Louisiana	

1920 CENSUS—INDEX
DEPARTMENT OF COMMERCE
BUREAU OF THE CENSUS

A-1a

D 632

LOUISIANA

D 632

LOUISIANA

(HEAD OF FAMILY)

VOL. E. D.

SHEET LINE

(COLOR) (AGE) (BIRTHPLACE) (CITIZENSHIP)

(COUNTY)

(CITY) (STREET) (HOUSE NO.)

OTHER MEMBERS OF FAMILY

NAME	RELATION-SHIP	AGE	BIRTHPLACE	CITIZEN-SHIP
			Louisiana	
			Louisiana	
			Louisiana	
			Louisiana	
			Louisiana	

1920 CENSUS—INDEX
DEPARTMENT OF COMMERCE
BUREAU OF THE CENSUS

A-16

U. S. GOVERNMENT PRINTING OFFICE

STATE Louisiana

HEAD OF FAMILY—CONTINUED

OTHER MEMBERS OF FAMILY—CONTINUED

NAME	RELATION-SHIP	AGE	BIRTHPLACE	CITIZEN-SHIP

1920 CENSUS—INDEX
DEPARTMENT OF COMMERCE
BUREAU OF THE CENSUS

A-18

D 632

LOUISIANA

Dorthias Linda
(HEAD OF FAMILY)

VOL. 48 E. D. 56

SHEET 1 LINE 72

2 — 36 — Louisiana —
(COLOR) (AGE) (BIRTHPLACE) (CITIZENSHIP)

Rapides
(COUNTY)

Alexandria — North — 56 NR
(CITY) (STREET) (HOUSE NO.)

OTHER MEMBERS OF FAMILY

NAME	RELATION-SHIP	AGE	BIRTHPLACE	CITIZEN-SHIP
Dorthias Lindsey	W	33	Louisiana	
Beatrice	D	8	Louisiana	
McCoy Mathe	Ni	9/12	Louisiana	
John	Br	36	Louisiana	

1920 CENSUS—INDEX
DEPARTMENT OF COMMERCE
BUREAU OF THE CENSUS

A-1a

U. S. GOVERNMENT PRINTING OFFICE 11—1920

D 634

LOUISIANA

D 634

Dortalan, Angeline
(HEAD OF FAMILY)

LOUISIANA

VOL. 31 E.D. 42

SHEET 5 LINE 69

Mu (COLOR) [illegible] (AGE) Louisiana (BIRTHPLACE) (CITIZENSHIP)

Natchitoches (COUNTY)

(CITY) (STREET) (HOUSE NO.)

OTHER MEMBERS OF FAMILY

NAME	RELATIONSHIP	AGE	BIRTHPLACE	CITIZENSHIP
Dortalan, Sebastian	[illegible]	[illegible]	Louisiana	
Lima	[illegible]	[illegible]	Louisiana	
Estie	[illegible]	[illegible]	Louisiana	
Ella	[illegible]	[illegible]	Louisiana	
Clyde	[illegible]	[illegible]	Louisiana	

1920 CENSUS—INDEX
DEPARTMENT OF COMMERCE
BUREAU OF THE CENSUS

#1 see #2

A-1a

STATE Louisiana

Dortalan, Angeline
(HEAD OF FAMILY—CONTINUED)

OTHER MEMBERS OF FAMILY—CONTINUED

NAME	RELATION-SHIP	AGE	BIRTHPLACE	CENSUS NOTE
Dortalan, Ida	D	5	Louisiana	

1920 CENSUS—INDEX
DEPARTMENT OF COMMERCE
BUREAU OF THE CENSUS #2 on #1

A-1b

D632

Dortch, Angie
(INDIVIDUAL)

LOUISIANA

VOL. 4 CO. 4

SHEET 7 LINE 99

W (COLOR) 23 (AGE) Louisiana (BIRTHPLACE)

Caldwell (COUNTY)

(CITY) (STREET) (HOUSE NO.)

ENUMERATED WITH Dortch, Willie

RELATIONSHIP TO ABOVE Son

REMARKS Apparently son of Dortch, Lonnie on line 96

1920 CENSUS—INDEX
DEPARTMENT OF COMMERCE
BUREAU OF THE CENSUS

M8

D 632

LOUISIANA

Dardis Anna (HEAD OF FAMILY)

VOL. 40 E. D. 185

SHEET 5 LINE 11

W (COLOR) 33 (AGE) Louisiana (BIRTHPLACE) (CITIZENSHIP)

Orleans (COUNTY)

New Orleans (CITY) Washington Ave (STREET) 733 (HOUSE NO.)

OTHER MEMBERS OF FAMILY

NAME	RELATIONSHIP	AGE	BIRTHPLACE	CITIZENSHIP
Dardis Jaine	D	3 3/12	Louisiana	
Decker Annal	S D	3	Louisiana	
— Frank	S S	2	Louisiana	
Evera R	S D	11	Louisiana	

1920 CENSUS—INDEX
DEPARTMENT OF COMMERCE
BUREAU OF THE CENSUS

A-1a

U. S. GOVERNMENT PRINTING OFFICE

D 632

Dartiez, Anna
(INDIVIDUAL)

STATE LOUISIANA

VOL. 57 E.D. 68

SHEET 10 LINE 61

mu (COLOR) 16/12 (AGE) Louisiana (BIRTHPLACE)

St. Martin
(COUNTY)

(CITY) (STREET) (HOUSE NO.)

ENUMERATED WITH Dartiez, Petter

RELATIONSHIP TO ABOVE niece

REMARKS

1920 CENSUS—INDEX
DEPARTMENT OF COMMERCE
BUREAU OF THE CENSUS

A-S

D 632

LOUISIANA

[redacted]TA

Dartez, Antonia (INDIVIDUAL)

VOL. 64 E.D. 111

SHEET 18 LINE 1

W (COLOR) 1 (AGE) Louisiana (BIRTHPLACE) (CITIZENSHIP)

Vermilion (COUNTY)

Abbeville (CITY) (STREET) (HOUSE NO.)

ENUMERATED WITH Not reported

RELATIONSHIP TO ABOVE Daughter

REMARKS Apparently Daughter of Dartez, Ernest Jr.
Sheet 16, line 96

1920 CENSUS—INDEX
DEPARTMENT OF COMMERCE
BUREAU OF THE CENSUS

A-3

D 632

Lartz, Irene
(HEAD OF FAMILY)

LOUISIANA

VOL. 22 E.D. 17

SHEET 17 LINE 43

Wm F 2 Louisiana
(COLOR) (AGE) (BIRTHPLACE)

Calcasieu
(COUNTY)

(CITY) (STREET) (HOUSE NO.)

OTHER MEMBERS OF FAMILY

NAME	RELATION-SHIP	AGE	BIRTHPLACE	CITIZEN-SHIP
Lartz, Elma	W	63	Louisiana	

1920 CENSUS—INDEX
DEPARTMENT OF COMMERCE
BUREAU OF THE CENSUS

A-18

D632

STATE LOUISIANA

Porter Arcad (HEAD OF FAMILY)

VOL. 57 E.D. 62 P

SHEET 10 LINE 70

Mar 65 (AGE) Louisiana (BIRTHPLACE)

(COUNTY) Marion

(CITY) (STREET) (HOUSE NO.)

OTHER MEMBERS OF FAMILY

NAME	RELATION-SHIP	AGE	BIRTHPLACE	CITIZEN-SHIP
Porter Virginia	M	100	Louisiana	

1920 CENSUS—INDEX
DEPARTMENT OF COMMERCE
BUREAU OF THE CENSUS

A-16

D632

Dertose Arestill
(HEAD OF FAMILY)

LOUISIANA

VOL. 57 E.D. 68

SHEET 8 LINE 15

MW 54 Louisiana
(COLOR) (AGE) (BIRTHPLACE) (CITIZENSHIP)

St Martin
(COUNTY)

(CITY) (STREET) (HOUSE NO.)

OTHER MEMBERS OF FAMILY

NAME	RELATIONSHIP	AGE	BIRTHPLACE	CITIZENSHIP
Dertose, Arvelia	W	45	Louisiana	
— Beteries	D	13	Louisiana	
— Laura	S	11	Louisiana	
— Edna	D	8	Louisiana	
— Richard	S	3 4/12	Louisiana	

1920 CENSUS—INDEX
DEPARTMENT OF COMMERCE
BUREAU OF THE CENSUS

1 au 2

A-1a

U. S. GOVERNMENT PRINTING OFFICE

STATE Louisiana

Destrehan Arestall
(HEAD OF FAMILY—CONTINUED)

OTHER MEMBERS OF FAMILY—CONTINUED

NAME	RELATION-SHIP	AGE	BIRTHPLACE	CITIZEN-SHIP
Destrehan John	S	3/12	Louisiana	

1920 CENSUS—INDEX
DEPARTMENT OF COMMERCE
BUREAU OF THE CENSUS

A-1b

U. S. GOVERNMENT PRINTING OFFICE

D632

LOUISIANA

Bartes, Armand (HEAD OF FAMILY)

VOL. 39 E.D. 155

SHEET 1 LINE 30

W (COLOR) 48 (AGE) France (BIRTHPLACE) 1877 na 1891 (CITIZENSHIP)

Orleans (COUNTY)

New Orleans (CITY) Burgundy (STREET) 5909 (HOUSE NO.)

OTHER MEMBERS OF FAMILY

NAME	RELATION-SHIP	AGE	BIRTHPLACE	CITIZEN-SHIP
Bartes, Pascaline	W	48	France	na
— Mary Rose	D	14	Louisiana	

1920 CENSUS—INDEX
DEPARTMENT OF COMMERCE
BUREAU OF THE CENSUS

A-16

U. S. GOVERNMENT PRINTING OFFICE

D632.

LOUISIANA

Darby, Armond
(HEAD OF FAMILY)

VOL. 6 4 E. D. 111

SHEET 15 LINE 17

W 35 Louisiana
(COLOR) (AGE) (BIRTHPLACE) (CITIZENSHIP)

Vermilion
(COUNTY)

Abbeville
(CITY)

(STREET) (HOUSE NO.)

OTHER MEMBERS OF FAMILY

NAME	RELATION-SHIP	AGE	BIRTHPLACE	CITIZEN-SHIP
Darby, Mary	W	30	Louisiana	
" Viola	D	12	Louisiana	
" Ida	D	10	Louisiana	
" Otto	S	8	Louisiana	
" Lucile	D	6	Louisiana	

1920 CENSUS—INDEX
DEPARTMENT OF COMMERCE
BUREAU OF THE CENSUS

#1 sheet #2

A-16

STATE Louisiana

Darley Armond

(HEAD OF FAMILY—CONTINUED)

OTHER MEMBERS OF FAMILY—CONTINUED

NAME	RELATIONSHIP	AGE	BIRTHPLACE	CITIZENSHIP
Darley, Ahemon	S	1	Louisiana	

1920 CENSUS—INDEX
DEPARTMENT OF COMMERCE
BUREAU OF THE CENSUS

#2 sheet

A-1b

U. S. GOVERNMENT PRINTING OFFICE

D 632

LOUISIANA

Dorcas Arnold
(INDIVIDUAL)

VOL. 29 E.D. 57

SHEET 5 LINE 3

W — 6 — Louisiana —
(COLOR) (AGE) (BIRTHPLACE) (NATIONALITY)

Ouachita
(COUNTY)

— — — —
(CITY) (STREET) (HOUSE NO.)

ENUMERATED WITH Estrella Hallman

RELATIONSHIP TO ABOVE Nephew

REMARKS

1920 CENSUS—INDEX
DEPARTMENT OF COMMERCE
BUREAU OF THE CENSUS

A-2

D 632

LOUISIANA

D 632

Dauridge, Arthur
(HEAD OF FAMILY)

LOUISIANA

VOL. 4 E.D. 1

SHEET 2 LINE 26

B 37 Louisiana
(COLOR) (AGE) (BIRTHPLACE)

Assumption
(COUNTY)

(CITIZENSHIP)

(CITY) (STREET) (HOUSE NO.)

OTHER MEMBERS OF FAMILY

NAME	RELATION-SHIP	AGE	BIRTHPLACE	CITIZEN-SHIP
Dauridge, Mary	W	26	Louisiana	
— Olivia	D	14	Louisiana	
— Ethel	D	9	Louisiana	
— Gladys	D	7	Louisiana	
— Arthur Jr	S	4/12	Louisiana	

1920 CENSUS—INDEX
DEPARTMENT OF COMMERCE
BUREAU OF THE CENSUS

DAURIDGE, Arthur

A-16

U. S. GOVERNMENT PRINTING OFFICE

D632

LOUISIANA

Dartez, Aurelie
(HEAD OF FAMILY)

VOL. 64 E. D. 103

SHEET 10 LINE 22

W (COLOR) 46 (AGE) Louisiana (BIRTHPLACE) (CITIZENSHIP)

Vermilion (COUNTY)

Erath (CITY) (STREET) (HOUSE NO.)

OTHER MEMBERS OF FAMILY

NAME	RELATION-SHIP	AGE	BIRTHPLACE	CITIZEN-SHIP
Dartez, Georgina	W	45	Louisiana	
Adrian	S	23	Louisiana	
Whitney	S	16	Louisiana	
Neda J	S	14	Louisiana	
Olive	S	12	Louisiana	

1920 CENSUS—INDEX
DEPARTMENT OF COMMERCE
BUREAU OF THE CENSUS

*1 per *2

A-16

U. S. GOVERNMENT PRINTING OFFICE

STATE Louisiana

Dastez, Aurelie
HEAD OF FAMILY—CONTINUED

OTHER MEMBERS OF FAMILY—CONTINUED

NAME	RELATION-SHIP	AGE	BIRTHPLACE	CITIZEN-SHIP
Dastez, Abel	S	12	Louisiana	
" Elsie	S	10	Louisiana	
" Rene	S	2	Louisiana	

1920 CENSUS—INDEX
DEPARTMENT OF COMMERCE
BUREAU OF THE CENSUS

#2 pg #1

A-1b

U. S. GOVERNMENT PRINTING OFFICE

D 632

Dartez, Aurelie
(HEAD OF FAMILY)

LOUISIANA
VOL. 64 E.D. 106
SHEET 11 LINE 84

W (COLOR) 78 (AGE) Louisiana (BIRTHPLACE) _____ (CITIZENSHIP)
Vermilion (COUNTY)
Abbeville (CITY) Hawthorn (STREET) NR (HOUSE NO.)

OTHER MEMBERS OF FAMILY

NAME	RELATION-SHIP	AGE	BIRTHPLACE	CITIZEN-SHIP
Dartez, Aurelia	W	44	Louisiana	
Romain	S	23	Louisiana	
Nastasie	D	19	Louisiana	
Nazaire	S	17	Louisiana	
Blanche	D	15	Louisiana	

1920 CENSUS—INDEX
DEPARTMENT OF COMMERCE
BUREAU OF THE CENSUS

#1 sec #2

A-16

Dartez, Aurelie

HEAD OF FAMILY—CONTINUED

STATE Louisiana

OTHER MEMBERS OF FAMILY—CONTINUED

NAME	RELATION-SHIP	AGE	BIRTHPLACE	CITIZEN-SHIP
Dartez, Leonie	D	11	Louisiana	
" Essie	D	9	Louisiana	
" Melba	D	1	Louisiana	

1920 CENSUS—INDEX
DEPARTMENT OF COMMERCE
BUREAU OF THE CENSUS

#2 see #1

P A-1b

U. S. GOVERNMENT PRINTING OFFICE

D632

LOUISIANA

Dartez, Avery J. (HEAD OF FAMILY)

VOL. 64 E.D. 108

SHEET 34 LINE 1

W (COLOR) 33 (AGE) Louisiana (BIRTHPLACE) (CITIZENSHIP)

Vermilion (COUNTY)

Maurice (CITY) (STREET) (HOUSE NO.)

OTHER MEMBERS OF FAMILY

NAME	RELATIONSHIP	AGE	BIRTHPLACE	CITIZENSHIP
Dartez, Marie	W	23	Louisiana	
Paul R	S	5	Louisiana	
Jerome O	S	3 1/12	Louisiana	
Margaret	D	7/12	Louisiana	

1920 CENSUS—INDEX
DEPARTMENT OF COMMERCE
BUREAU OF THE CENSUS

A-1a

U. S. GOVERNMENT PRINTING OFFICE

D 632

Dertes, Bronz
(HEAD OF FAMILY)

LOUISIANA

VOL. 57 E.D. 68

SHEET 10 LINE 15

Mu (COLOR) 35 (AGE) Louisiana (BIRTHPLACE) (CITIZENSHIP)

St. Martin (COUNTY)

(CITY) (STREET) (HOUSE NO.)

OTHER MEMBERS OF FAMILY

NAME	RELATION-SHIP	AGE	BIRTHPLACE	CITIZEN-SHIP
Dertes Loyssa	W	25	Louisiana	
— George	S	8	Louisiana	
— Antone	S	5	Louisiana	
— Hilda	D	3 7/12	Louisiana	

1920 CENSUS—INDEX
DEPARTMENT OF COMMERCE
BUREAU OF THE CENSUS

A-4a

U. S. GOVERNMENT PRINTING OFFICE

D 632

D632

Dratehouse, Carrie
(HEAD OF FAMILY)

LOUISIANA

VOL. 12 E.D. 54

SHEET 3 LINE 89

B 16 Louisiana
(COLOR) (AGE) (BIRTHPLACE) (CITIZENSHIP)

Caddo
(COUNTY)

Shreveport Cam 213
(CITY) (STREET) (HOUSE NO.)

OTHER MEMBERS OF FAMILY

NAME	RELATIONSHIP	AGE	BIRTHPLACE	CITIZENSHIP
Living Alone				

1920 CENSUS—INDEX
DEPARTMENT OF COMMERCE
BUREAU OF THE CENSUS

A-1a

U. S. GOVERNMENT PRINTING OFFICE

D631

LOUISIANA

Dertifain Carl
(INDIVIDUAL)

VOL. 32 E.D. 29
SHEET 27 LINE 44

W (COLOR) 46 (AGE) Italy (BIRTHPLACE) - al - (CITIZENSHIP)

Orleans
(COUNTY)

New Orleans (CITY) - (STREET) - (HOUSE NO.)

ENUMERATED WITH S. S. Tripp

RELATIONSHIP TO ABOVE Crew

REMARKS

1920 CENSUS—INDEX
DEPARTMENT OF COMMERCE
BUREAU OF THE CENSUS

A-8

D632

D632

Dortch, Carrol
(INDIVIDUAL)

LOUISIANA

VOL. 17 E.D. 31

SHEET 22 LINE 24

B (COLOR) 17 (AGE) Louisiana (BIRTHPLACE) (INTERMEDIATE)

East Baton Rouge (COUNTY)

(CITY) (STREET) (HOUSE NO.)

ENUMERATED WITH Davis Richard

RELATIONSHIP TO ABOVE Nephew

REMARKS

1920 CENSUS—INDEX
DEPARTMENT OF COMMERCE
BUREAU OF THE CENSUS

A-3

U. S. GOVERNMENT PRINTING OFFICE

D 632

LOUISIANA

Dortch, Ceabon (GIVEN NAME) VOL. 17 E.D. 31

SHEET 2A LINE 25

B (COLOR) 11 (AGE) Louisiana (BIRTHPLACE) — (NATIONALITY)

East Baton Rouge (COUNTY) — (CITY) — (STREET) — (HOUSE NO.)

ENUMERATED WITH Davis Richard

RELATIONSHIP TO ABOVE Nephew

REMARKS

1920 CENSUS—INDEX
DEPARTMENT OF COMMERCE
BUREAU OF THE CENSUS

A-2

D632

Sadie Clark

LOUISIANA

VOL. 44 E.D. 246

SHEET 19 LINE 93

7 (COLOR) 25 (AGE) Alabama (BIRTHPLACE)

Orleans (COUNTY)

New Orleans (CITY) Walnut (STREET) 31 (HOUSE NO.)

ENUMERATED WITH Curtis, Elizabeth

RELATIONSHIP TO ABOVE Boarder

REMARKS

1920 CENSUS—INDEX
DEPARTMENT OF COMMERCE
BUREAU OF THE CENSUS

A-2

D 632

STATE LOUISIANA

Dartes, Clerville
(INDIVIDUAL)

VOL. 49 E.D. 77

SHEET 2 LINE 69

W 26 Louisiana
(COLOR) (AGE) (BIRTHPLACE) (CITIZENSHIP)

Rapides
(COUNTY)

(CITY) (STREET) (HOUSE NO.)

ENUMERATED WITH Louisiana Hospital for Insane

RELATIONSHIP TO ABOVE Patient

REMARKS

1920 CENSUS—INDEX
DEPARTMENT OF COMMERCE
BUREAU OF THE CENSUS

A-2

U. S. GOVERNMENT PRINTING OFFICE

R632

STATE LOUISIANA

Dertes, Clofa
(HEAD OF FAMILY)

VOL. 57 P. 68

SHEET 10 LINE 72

Mu 34 Louisiana
(COLOR) (AGE) (BIRTHPLACE) (CITIZENSHIP)

St. Martin
(COUNTY)

— —
(CITY) (STREET) (HOUSE NO.)

OTHER MEMBERS OF FAMILY

NAME	RELATIONSHIP	AGE	BIRTHPLACE	CITIZENSHIP
Dertes, Clamontia	W	35	Louisiana	
— Alice	D	13	Louisiana	
— Ela	D	12	Louisiana	
— William	S	11	Louisiana	
— Marry	D	8	Louisiana	

1920 CENSUS—INDEX
DEPARTMENT OF COMMERCE
BUREAU OF THE CENSUS

#1 on #2

A-1a

STATE Louisiana

Dertes, Clofa
HEAD OF FAMILY—CONTINUED

OTHER MEMBERS OF FAMILY—CONTINUED

NAME	RELATIONSHIP	AGE	BIRTHPLACE	[illegible]
Dertes, Howard	S	5	Louisiana	
— Henry	S	3 11/12	Louisiana	

1920 CENSUS—INDEX
DEPARTMENT OF COMMERCE
BUREAU OF THE CENSUS

Arsenal

A-13

D632

LOUISIANA

Dortch, Clyde
(HEAD OF FAMILY)

VOL. 9 E.D. 33

SHEET 27 LINE 48

W 30 Kentucky
(COLOR) (AGE) (BIRTHPLACE) (CITIZENSHIP)

Caddo
(COUNTY)

(CITY) (STREET) (HOUSE NO.)

OTHER MEMBERS OF FAMILY

NAME	RELATIONSHIP	AGE	BIRTHPLACE	CITIZENSHIP
Dortch, Pearl	W	25	Texas	

1920 CENSUS—INDEX
DEPARTMENT OF COMMERCE
BUREAU OF THE CENSUS

A-1a

D632

LOUISIANA

D 632

LOUISIANA

Dartez Conrad (HEAD OF FAMILY) VOL. 64 E.D. 111

SHEET 15 LINE 70

W (COLOR) 24 (AGE) Louisiana (BIRTHPLACE) (CITIZENSHIP)

Vermilion (COUNTY)

Abbeville (CITY) (STREET) (HOUSE NO.)

OTHER MEMBERS OF FAMILY

NAME	RELATIONSHIP	AGE	BIRTHPLACE	CITIZENSHIP
Dartez Nestasie	W	22	Louisiana	
" Jule	S	4	Louisiana	
" May	D	1	Louisiana	
Broussard, Theodore	Bo	21	Louisiana	

1920 CENSUS—INDEX
DEPARTMENT OF COMMERCE
BUREAU OF THE CENSUS

A-1a

see also Dartez, Conrad

D 632

LOUISIANA

Darty, Conrall (HEAD OF FAMILY)

VOL. 64 E.D. 111

SHEET 15 LINE 70

W. 24 Louisiana

(COLOR) (AGE) (BIRTHPLACE)

Vermilyon (COUNTY)

Abbeville (CITY)

OTHER MEMBERS OF FAMILY

NAME	RELATION-SHIP	AGE	BIRTHPLACE	CITIZEN-SHIP
Darty, Melanie	W	22	Louisiana	
" Jule	S	4	Louisiana	
" May	D	1	Louisiana	
Broussard, Theon	Bo	21	Louisiana	

1920 CENSUS—INDEX
DEPARTMENT OF COMMERCE
BUREAU OF THE CENSUS

Also Darty, Conrad

D632

STATE LOUISIANA

Dartez Cyphornen (INDIVIDUAL)

VOL. 64 E.D. 111

SHEET 3 LINE 98

W (COLOR) 82 (AGE) Louisiana (BIRTHPLACE) (CITIZENSHIP)

Vermilion (COUNTY)

Abbeville (CITY) (STREET) (HOUSE NO.)

ENUMERATED WITH Dartez John

RELATIONSHIP TO ABOVE Boarder

REMARKS

1920 CENSUS—INDEX
DEPARTMENT OF COMMERCE
BUREAU OF THE CENSUS

A-3

D632

Dortch, Daisy

LOUISIANA

VOL. 4 E.D. 4

SHEET 7 LINE 98

W 28 Louisiana

Caldwell

ENUMERATED WITH Dortch, Willie

RELATIONSHIP TO ABOVE Sister

REMARKS

1920 CENSUS—INDEX
DEPARTMENT OF COMMERCE
BUREAU OF THE CENSUS

A-8

D632

D632

LOUISIANA

Dredge, Dora B (INDIVIDUAL)

VOL. 36 E.D. 22

SHEET 1 LINE 32

W (COLOR) 26 (AGE) British Honduras (BIRTHPLACE) 1913 al (CITIZENSHIP)

Orleans (COUNTY)

New Orleans (CITY) Bourbon (STREET) 122 (HOUSE NO.)

ENUMERATED WITH Smith, Claude H

RELATIONSHIP TO ABOVE Lodger

REMARKS

1920 CENSUS—INDEX
DEPARTMENT OF COMMERCE
BUREAU OF THE CENSUS

A-8

U. S. GOVERNMENT PRINTING OFFICE

D632 632

D ~~632~~ 632

[redacted] LOUISIANA

Dredossat Earl (INDIVIDUAL)

VOL. 35 E.D. 105

SHEET 13 LINE 1

W (COLOR) 13 (AGE) Louisiana (BIRTHPLACE) (CITIZENSHIP)

Orleans (COUNTY)

New Orleans (CITY) N. Miro (STREET) 1015 (HOUSE NO.)

ENUMERATED WITH Dollard, Sylvia

RELATIONSHIP TO ABOVE Grandson

REMARKS

1920 CENSUS—INDEX
DEPARTMENT OF COMMERCE
BUREAU OF THE CENSUS

see Dredorsat

A-2

U.S. GOVERNMENT PRINTING OFFICE

D 632

LOUISIANA

D632

LOUISIANA

Bertes, Ebrige (HEAD OF FAMILY)

VOL. 57 E.D. 68

SHEET 9 LINE 56

Mu (COLOR) 24 (AGE) Louisiana (BIRTHPLACE) (CITIZENSHIP)

St. Martin (COUNTY)

(CITY) (STREET) (HOUSE NO.)

OTHER MEMBERS OF FAMILY

NAME	RELATIONSHIP	AGE	BIRTHPLACE	CITIZENSHIP
Bertes Eva	[illegible]	24	Louisiana	
Enola	[illegible]	[illegible]	Louisiana	
Clarence	[illegible]	[illegible]	Louisiana	

1920 CENSUS—INDEX
DEPARTMENT OF COMMERCE
BUREAU OF THE CENSUS

Bertes, Ebrige

A-1a

U. S. GOVERNMENT PRINTING OFFICE

D632

Gardes Ed
(HEAD OF FAMILY)

LOUISIANA

VOL. 40 E.D. 169

SHEET 2 LINE 3

W | M | Louisiana
(COLOR) | (AGE) | (BIRTHPLACE) | (NATURALIZATION)

Orleans
(COUNTY)

New Orleans | Laurel | 2329
(CITY) | (STREET) | (HOUSE NO.)

OTHER MEMBERS OF FAMILY

NAME	RELATION-SHIP	AGE	BIRTHPLACE	CITIZEN-SHIP
Gardes, Irma	W	21	Iceland	Na

1920 CENSUS—INDEX
DEPARTMENT OF COMMERCE
BUREAU OF THE CENSUS

A-1a

D632

LOUISIANA

STATE

Dautry, Edouard
(INDIVIDUAL)

VOL. 64 E.D. 111

SHEET 12 LINE 29

W (COLOR) 18 (AGE) Louisiana (BIRTHPLACE)

Vermilion
(COUNTY)

Abbeville (CITY) (STREET) (HOUSE NO.)

ENUMERATED WITH Dautry, Mitchell

RELATIONSHIP TO ABOVE Boarder

REMARKS

1920 CENSUS—INDEX
DEPARTMENT OF COMMERCE
BUREAU OF THE CENSUS

A-3

D632

LOUISIANA

Dortch, Edward
(INDIVIDUAL)

VOL. 17 E.D. 31

SHEET 14 LINE 93

B (COLOR) 18 (AGE) Louisiana (BIRTHPLACE) (CITIZENSHIP)

East Baton Rouge
(COUNTY)

(CITY) (STREET) (HOUSE NO.)

ENUMERATED WITH Scott, Joseph

RELATIONSHIP TO ABOVE Brother in law

REMARKS

1920 CENSUS—INDEX
DEPARTMENT OF COMMERCE
BUREAU OF THE CENSUS

A-3

D632

LOUISIANA

D 632

Dartch, Sam

(HEAD OF FAMILY)

LOUISIANA

VOL. 9 E.D. 17

SHEET 10 LINE 99

W 7 Mississippi

(COLOR) (AGE) (BIRTHPLACE)

Lincoln

(COUNTY)

(CITY) (STREET)

OTHER MEMBERS OF FAMILY

NAME	RELATIONSHIP	AGE	BIRTHPLACE	CITIZENSHIP
Dartch, Anna	Da	12	Mississippi	

1920 CENSUS—INDEX
DEPARTMENT OF COMMERCE
BUREAU OF THE CENSUS

A-18

D632

Dartez, Ella
(HEAD OF FAMILY)

LOUISIANA

VOL. 64 E.D. 106

SHEET 10 LINE 55

W 25 Louisiana
(COLOR) (AGE) (BIRTHPLACE) (CITIZENSHIP)

Vermilion
(COUNTY)

Abbeville
(CITY)

Valcourt Vesey's Annex
(STREET)

NR
(HOUSE NO.)

OTHER MEMBERS OF FAMILY

NAME	RELATIONSHIP	AGE	BIRTHPLACE	CITIZENSHIP
Living alone				

1920 CENSUS—INDEX
DEPARTMENT OF COMMERCE
BUREAU OF THE CENSUS

A-1a

U. S. GOVERNMENT PRINTING OFFICE

D632

STATE LOUISIANA

Dertes Elrige (HEAD OF FAMILY)

VOL. 57 E.D. 68

SHEET 9 LINE 56

Wyo 24 (COLOR) (AGE) Louisiana (BIRTHPLACE) (CITIZENSHIP)

St Martin (COUNTY)

(CITY) (STREET) (HOUSE NO.)

OTHER MEMBERS OF FAMILY

NAME	RELATIONSHIP	AGE	BIRTHPLACE	CITIZENSHIP
Dertes, Elia	W	24	Louisiana	
Ignola	D	3 9/12	Louisiana	
Clarence	S	1 1/12	Louisiana	

1920 CENSUS - INDEX
DEPARTMENT OF COMMERCE
BUREAU OF THE CENSUS

see Dertes, Elrige

A-1a

D 632

LOUISIANA

Darby, Emma (INDIVIDUAL)

VOL. 64 E.D. 108

SHEET 3 LINE 62

W (COLOR) 48 (AGE) Louisiana (BIRTHPLACE) (NATIONALITY)

Vermilion (COUNTY)

(CITY) (STREET) (HOUSE NO.)

ENUMERATED WITH Darby, Robert

RELATIONSHIP TO ABOVE Mother

REMARKS

1920 CENSUS—INDEX
DEPARTMENT OF COMMERCE
BUREAU OF THE CENSUS

A-3

D 632

LOUISIANA

D632

LOUISIANA

(HEAD OF FAMILY)

VOL. 22 E.D. 23

SHEET 3 LINE 36

(COLOR) (AGE) (BIRTHPLACE) (NATIONALITY)

(COUNTY)

(CITY) (STREET) (HOUSE NO.)

OTHER MEMBERS OF FAMILY

NAME	RELATION-SHIP	AGE	BIRTHPLACE	CENSUS-HOP
			Louisiana	
			Louisiana	
			Louisiana	
			Louisiana	
			Louisiana	

1920 CENSUS—INDEX
DEPARTMENT OF COMMERCE
BUREAU OF THE CENSUS

A-16

STATE Louisiana

HEAD OF FAMILY—CONTINUED

OTHER MEMBERS OF FAMILY—CONTINUED

NAME	RELATION-SHIP	AGE	BIRTHPLACE	CITIZEN-SHIP
			Louisiana	
			Louisiana	

1920 CENSUS—INDEX
DEPARTMENT OF COMMERCE
BUREAU OF THE CENSUS

A-15

D632

LOUISIANA

Dortch, Erasmus
(HEAD OF FAMILY)

VOL. 67 E.D. 104

SHEET 5 LINE 41

W | 34 | Alabama
(COLOR) | (AGE) | (BIRTHPLACE)

Winn
(COUNTY)

(CITY) (STREET) (HOUSE NO.)

OTHER MEMBERS OF FAMILY

NAME	RELATION-SHIP	AGE	BIRTHPLACE	CITIZEN-SHIP
Dortch, Anna	W	27	Louisiana	
Percy	S	10	Louisiana	

1920 CENSUS—INDEX
DEPARTMENT OF COMMERCE
BUREAU OF THE CENSUS

A-46

D632

STATE LOUISIANA

Dartez, Ernest
(HEAD OF FAMILY)

VOL. 64 E.D. 113

SHEET 16 LINE 15

W (COLOR) 20 (AGE) Louisiana (BIRTHPLACE) (CITIZENSHIP)

Vermilion (COUNTY)

Gueydan (CITY) (STREET) (HOUSE NO.)

OTHER MEMBERS OF FAMILY

NAME	RELATIONSHIP	AGE	BIRTHPLACE	CITIZENSHIP
Dartez, Odile	W	17	Louisiana	
Loyd	S	9/12	N. R	N.R
Lacomb (N R)	Sr	11	N. R.	N R

1920 CENSUS—INDEX
DEPARTMENT OF COMMERCE
BUREAU OF THE CENSUS

A-1a

U. S. GOVERNMENT PRINTING OFFICE

D632

STATE LOUISIANA

Dartez Ernest Jr.
(HEAD OF FAMILY)

VOL. 64 E.D. 111

SHEET 16 LINE 96

W 37 Louisiana
(COLOR) (AGE) (BIRTHPLACE) (CITIZENSHIP)

Vermilion
(COUNTY)

Abbeville —
(CITY) (STREET) (HOUSE NO.)

OTHER MEMBERS OF FAMILY

NAME	RELATIONSHIP	AGE	BIRTHPLACE	CITIZENSHIP
Dartez Eulie	W	35	Louisiana	
— Blanche	D	15	Louisiana	
— Luke	S	13	Louisiana	
— Emma	D	10	Louisiana	

1920 CENSUS—INDEX
DEPARTMENT OF COMMERCE
BUREAU OF THE CENSUS

A-1a

D 632

LOUISIANA

STATE

Darby Eglise (INDIVIDUAL)

VOL. 64 E.D. 111

SHEET 15 LINE 69

W (COLOR) 63 (AGE) Louisiana (BIRTHPLACE)

Vermilion (COUNTY)

Abbeville (CITY) (STREET) (HOUSE NO.)

ENUMERATED WITH Darby Odilon

RELATIONSHIP TO ABOVE Brother

REMARKS

1920 CENSUS—INDEX
DEPARTMENT OF COMMERCE
BUREAU OF THE CENSUS

A-3

D633

D633

LOUISIANA

Dreitthek, Ethel May (INDIVIDUAL) Vol. 22 E.D. 25

SHEET 21 LINE 83

Mu (COLOR) 7 (AGE) Louisiana (BIRTHPLACE) (CITIZENSHIP)

Liberia (COUNTY)

Jeanerette (CITY) Rail Road (STREET) (HOUSE NO.)

ENUMERATED WITH Carter, Mary (Mrs)

RELATIONSHIP TO ABOVE Daughter

REMARKS

1920 CENSUS—INDEX
DEPARTMENT OF COMMERCE
BUREAU OF THE CENSUS

see Dreitthek Ethel May

D 634

D ~~633~~ 634

LOUISIANA

Dreitthek, Ethel Mary 22 E.D. 25

(INDIVIDUAL) SHEET 21 LINE 83

Mu (COLOR) 7 (AGE) Louisiana (BIRTHPLACE) (CITIZENSHIP)

Liberia (COUNTY)

Jeanerette (CITY) Rail Road (STREET) — (HOUSE NO.)

ENUMERATED WITH Carter, Mary Mrs

RELATIONSHIP TO ABOVE Daughter

REMARKS

1920 CENSUS—INDEX
DEPARTMENT OF COMMERCE
BUREAU OF THE CENSUS

A-3

see Dreitthek, Ethel Mary

D632

Dertes, Eugenie
(HEAD OF FAMILY)

STATE LOUISIANA
VOL. 57 E. D. 68
SHEET 9 LINE 84

Mu 52 Louisiana
(COLOR) (AGE) (BIRTHPLACE) (CITIZENSHIP)

St. Martin
(COUNTY)

(TY) (STREET) (HOUSE NO.)

OTHER MEMBERS OF FAMILY

NAME	RELATIONSHIP	AGE	BIRTHPLACE	CITIZENSHIP
Dertes, Delfine	D	16	Louisiana	
— Clotiel	D	15	Louisiana	

1920 CENSUS—INDEX
DEPARTMENT OF COMMERCE
BUREAU OF THE CENSUS

See Dertes, Eugenie

A-40

D 632

STATE LOUISIANA

VOL. 28 E.D. 57

SHEET 20 LINE 95

(HEAD OF FAMILY)

(COLOR) (AGE) (BIRTHPLACE) (CITIZENSHIP)

(COUNTY)

(CITY) (STREET) (HOUSE NO.)

OTHER MEMBERS OF FAMILY

NAME	RELATION-SHIP	AGE	BIRTHPLACE	CITIZEN-SHIP

1920 CENSUS—INDEX
DEPARTMENT OF COMMERCE
BUREAU OF THE CENSUS

A-16

D 632

LOUISIANA

Darbis, Eva (HEAD OF FAMILY)

VOL 40 E.D. 121

SHEET 2 LINE [illegible]

11 (COLOR) +2 (AGE) Louisiana (BIRTHPLACE)

Orleans (COUNTY)

New Orleans (CITY) St Mary (STREET) 1326 (HOUSE NO.)

OTHER MEMBERS OF FAMILY

NAME	RELATION-SHIP	AGE	BIRTHPLACE	CITIZEN-SHIP
Darbis Miriam	D	22	Louisiana	
" Joseph	S	20	Louisiana	
" Celise	D	18	Louisiana	
" Peter J.	S	16	Louisiana	
" Harry	S	11	Louisiana	

1920 CENSUS—INDEX
DEPARTMENT OF COMMERCE
BUREAU OF THE CENSUS

See [illegible]

A-10

Dardis Eva F

(HEAD OF FAMILY—CONTINUED)

STATE Louisiana

OTHER MEMBERS OF FAMILY—CONTINUED

NAME	RELATIONSHIP	AGE	BIRTHPLACE	[illegible]
Dardis Milton	S	12	Louisiana	
Freedman Tillie	M	19	Louisiana	

1920 CENSUS—INDEX
DEPARTMENT OF COMMERCE
BUREAU OF THE CENSUS

Sheet

A-4b

0632

STATE LOUISIANA

Dartus, Eve
(INDIVIDUAL)

VOL. 57 E.D. 68

SHEET 10 LINE 58

Mus 24 Louisiana
(COLOR) (AGE) (BIRTHPLACE)

St. Martin
(COUNTY)

(CITY) (STREET) (HOUSE NO.)

ENUMERATED WITH Dartus, Petter

RELATIONSHIP TO ABOVE Sister in law

REMARKS

1920 CENSUS—INDEX
DEPARTMENT OF COMMERCE
BUREAU OF THE CENSUS

A-5

D632

LOUISIANA

Derothius, Felicia (HEAD OF FAMILY)

VOL. 28 E.D. 50

SHEET 11 LINE 61

W (COLOR) 22 (AGE) Louisiana (BIRTHPLACE) (NATURALIZATION)

Lafourche (COUNTY)

(CITY) (STREET) (HOUSE NO.)

OTHER MEMBERS OF FAMILY

NAME	RELATION-SHIP	AGE	BIRTHPLACE	CONDITION
Derothius, Clemence D		11/12	Louisiana	

1920 CENSUS—INDEX
DEPARTMENT OF COMMERCE
BUREAU OF THE CENSUS

C

A-16

U. S. GOVERNMENT PRINTING OFFICE

D632

LOUISIANA

Dartez Felix (HEAD OF FAMILY)

VOL. 64 E.D. 108

SHEET 18 LINE 86

W (COLOR) 43 (AGE) Louisiana (BIRTHPLACE) (CITIZENSHIP)

Vermilion (COUNTY)

(CITY) (STREET) (HOUSE NO.)

OTHER MEMBERS OF FAMILY

NAME	RELATIONSHIP	AGE	BIRTHPLACE	CITIZENSHIP
Dartez Amedia	W	42	Louisiana	
Rita	D	16	Louisiana	
Ulysses	S	13	Louisiana	
Luke	S	11	Louisiana	
Rene	S	6	Louisiana	

1920 CENSUS—INDEX
DEPARTMENT OF COMMERCE
BUREAU OF THE CENSUS

see

2

STATE Louisiana

Dartez, Felix
(HEAD OF FAMILY—CONTINUED)

OTHER MEMBERS OF FAMILY—CONTINUED

NAME	RELATIONSHIP	AGE	BIRTHPLACE	CITIZENSHIP
Dartez, John	S	7	Louisiana	
" Henry	S	1½	Louisiana	

1920 CENSUS—INDEX
DEPARTMENT OF COMMERCE
BUREAU OF THE CENSUS

2 see
1

A-1b
U. S. GOVERNMENT PRINTING OFFICE

D632

Cortez, Felix
(HEAD OF FAMILY)

STATE LOUISIANA

VOL. 22 E.D. 12

SHEET 19 LINE 40

W 46 Louisiana
(COLOR) (AGE) (BIRTHPLACE) (CITIZENSHIP)

Cadeia
(COUNTY)

(STREET) (HOUSE NO.)

OTHER MEMBERS OF FAMILY

NAME	RELATIONSHIP	AGE	BIRTHPLACE	CITIZENSHIP
Cortez, Cecilia	W	46	Louisiana	
" Max	D	15	Louisiana	
" Emon	S	13	Louisiana	
" Laurance	D	2	Louisiana	
" Laurant	S	7	Louisiana	

1920 CENSUS—INDEX
DEPARTMENT OF COMMERCE
BUREAU OF THE CENSUS

#2 See #1

A-1a

U. S. GOVERNMENT PRINTING OFFICE

D

Dortez, Felix

HEAD OF FAMILY—CONTINUED

STATE Louisiana.

OTHER MEMBERS OF FAMILY—CONTINUED

NAME	RELATIONSHIP	AGE	BIRTHPLACE	CHECKED
Dortez, Eunice	D	5	Louisiana	
Emelie	D	3	Louisiana	

1920 CENSUS—INDEX
DEPARTMENT OF COMMERCE
BUREAU OF THE CENSUS

#2 See #1

Add

U. S. GOVERNMENT PRINTING OFFICE

D ~~653~~ 633

LOUISIANA

Doradate, Fredrick
(HEAD OF FAMILY)

VOL. 22 E.D. 24

SHEET 14 LINE 89

W (COLOR) 51 (AGE) Louisiana (BIRTHPLACE) (CITIZENSHIP)

Iberia (COUNTY)

(CITY) (STREET) (HOUSE NO.)

OTHER MEMBERS OF FAMILY

NAME	RELATIONSHIP	AGE	BIRTHPLACE	CITIZENSHIP
Doradate, Leona	W	47	Louisiana	
" Freddie	S	27	Louisiana	
" Ordery	D	14	Louisiana	
Brown, Clara	M.L.	67	Louisiana	

1920 CENSUS—INDEX
DEPARTMENT OF COMMERCE
BUREAU OF THE CENSUS

A-14

U. S. GOVERNMENT PRINTING OFFICE

D632

Dartez, Gabriel
(HEAD OF FAMILY)

LOUISIANA

VOL. 64 E.D. 108

SHEET 17 LINE 46

4 (COLOR) 33 (AGE) Louisiana (BIRTHPLACE)

Vermilion (COUNTY)

(CITY) (STREET) (HOUSE NO.)

OTHER MEMBERS OF FAMILY

NAME	RELATION-SHIP	AGE	BIRTHPLACE	CITIZEN-SHIP
Dartez, Laurence	H	31	Louisiana	
Dipta	D	14	Louisiana	
Arthur	Sn	12	Louisiana	
Rena	D	7	Louisiana	
Dartez, Whitney	Sn	5	Louisiana	

1920 CENSUS—INDEX
DEPARTMENT OF COMMERCE
BUREAU OF THE CENSUS

#1
#2

A-18

U. S. GOVERNMENT PRINTING OFFICE

Louisiana

STATE Louisiana

Dartez, Gabriel
(HEAD OF FAMILY—CONTINUED)

OTHER MEMBERS OF FAMILY—CONTINUED

NAME	RELATIONSHIP	AGE	BIRTHPLACE	CITIZENSHIP
Dartez, Saul	S	2	Louisiana	

1920 CENSUS—INDEX
DEPARTMENT OF COMMERCE
BUREAU OF THE CENSUS

#2 see #1

A-1b

U. S. GOVERNMENT PRINTING OFFICE

D 631

LOUISIANA

D 631

LOUISIANA

Dartois, George J.
(HEAD OF FAMILY)

VOL. 11 E. D. 40

SHEET 31 LINE 65

W (COLOR) 54 (AGE) New York (BIRTHPLACE) (CITIZENSHIP)

Caddo (COUNTY)

(CITY) Dixie Place (STREET) (HOUSE NO.)

OTHER MEMBERS OF FAMILY

NAME	RELATION-SHIP	AGE	BIRTHPLACE	CITIZEN-SHIP
Dartois, Mary	W	53	Pennsylvania	
—, Helen	D	21	Pennsylvania	
—, Frances	D	19	Pennsylvania	
—, Patrick	S	11	Kansas	

1920 CENSUS—INDEX
DEPARTMENT OF COMMERCE
BUREAU OF THE CENSUS

A-16

U. S. GOVERNMENT PRINTING OFFICE

LOUISIANA

LOUISIANA

STATE

0632

Dartus, Gudruce
(INDIVIDUAL)

VOL. 57 E.D. 68

SHEET 10 LINE 60

mu (COLOR) 33/12 (AGE) Louisiana (BIRTHPLACE) _____ (CITIZENSHIP)

St. Martin
(COUNTY)

_____ (CITY) _____ (STREET) _____ (HOUSE NO.)

ENUMERATED WITH Dartus Petter

RELATIONSHIP TO ABOVE niece

REMARKS _____

1920 CENSUS—INDEX
DEPARTMENT OF COMMERCE
BUREAU OF THE CENSUS

A-8

U. S. GOVERNMENT PRINTING OFFICE

0632

LOUISIANA

Herbert Harris
(HEAD OF FAMILY)

VOL. 21 E.D. 23

SHEET 1 LINE 93

N (COLOR) 30 (AGE) Mississippi (BIRTHPLACE) (CITIZENSHIP)

Grant (COUNTY)

(CITY) 2nd (STREET) 227 (HOUSE NO.)

OTHER MEMBERS OF FAMILY

NAME	RELATIONSHIP	AGE	BIRTHPLACE	CITIZENSHIP
Herbert Harris	N	24	Louisiana	
[illegible]		1	Louisiana	

1920 CENSUS—INDEX
DEPARTMENT OF COMMERCE
BUREAU OF THE CENSUS

A-4a

U. S. GOVERNMENT PRINTING OFFICE

D632

LOUISIANA

Dardis, Harry A
(INDIVIDUAL)

VOL. 9 E.D. 103

SHEET 6 LINE 21

W (COLOR) 11 (AGE) Louisiana (BIRTHPLACE) (CITIZENSHIP)

St. Tammany
(COUNTY)

Covington (CITY) 21 st (STREET) — (HOUSE NO.)

ENUMERATED WITH Cotton, John E

RELATIONSHIP TO ABOVE Nephew

REMARKS

1920 CENSUS—INDEX
DEPARTMENT OF COMMERCE
BUREAU OF THE CENSUS

A-3

U. S. GOVERNMENT PRINTING OFFICE

D632

STATE LOUISIANA

D 632

STATE LOUISIANA

Sarles Henry
(HEAD OF FAMILY)

VOL 14 E.D. 83

SHEET 9 LINE 12

B (COLOR) 37 (AGE) Louisiana (BIRTHPLACE) (CITIZENSHIP)

Claiborne (COUNTY)

(CITY) (STREET) (HOUSE NO.)

OTHER MEMBERS OF FAMILY

NAME	RELATION-SHIP	AGE	BIRTHPLACE	CITIZEN-SHIP
Sarles Della	W	22	Louisiana	
Henry Jr.	S	6	Louisiana	
Ephraim	S	2	Louisiana	
Lynnie	D	2	Louisiana	
L.C.	S		Louisiana	

1920 CENSUS—INDEX
DEPARTMENT OF COMMERCE
BUREAU OF THE CENSUS

Dave Henry.
Lee

A-16

U. S. GOVERNMENT PRINTING OFFICE 1921

D632

LOUISIANA

D632

LOUISIANA

Dartez Hulger (HEAD OF FAMILY)

VOL. 64 E.D. 109

SHEET 22 LINE 8

W (COLOR) 24 (AGE) Louisiana (BIRTHPLACE) (CITIZENSHIP)

Vermilion (COUNTY)

(CITY) (STREET) (HOUSE NO.)

OTHER MEMBERS OF FAMILY

NAME	RELATIONSHIP	AGE	BIRTHPLACE	CITIZENSHIP
Dartez, Lenda	W	24	Louisiana	
" Gladys	D	2 4/12	Louisiana	

1920 CENSUS—INDEX
DEPARTMENT OF COMMERCE
BUREAU OF THE CENSUS

A-1a

U. S. GOVERNMENT PRINTING OFFICE

D632

LOUISIANA

D 632

Davis, James C

(INDIVIDUAL)

LOUISIANA

VOL. 44 E.D. 246

SHEET 19 LINE 92

W M Tennessee

(COLOR) (AGE) (BIRTHPLACE)

Orleans

(COUNTY)

New Orleans Walnut 315

(CITY) (STREET) (HOUSE NO.)

ENUMERATED WITH Davis, Elizabeth

RELATIONSHIP TO ABOVE Boarder

REMARKS

1920 CENSUS—INDEX
DEPARTMENT OF COMMERCE
BUREAU OF THE CENSUS

A-3

D 633

LOUISIANA

D633

Dortat, James C (HEAD OF FAMILY)

LOUISIANA

VOL. 4 E.D. 4

SHEET 6 LINE 68

W (COLOR) 38 (AGE) Louisiana (BIRTHPLACE) (CITIZENSHIP)

Caldwell (COUNTY)

(CITY) (STREET) (HOUSE NO.)

OTHER MEMBERS OF FAMILY

NAME	RELATION-SHIP	AGE	BIRTHPLACE	CITIZEN-SHIP
Dortat, Roda A	W	36	Louisiana	
— Herbert H	S	17	Louisiana	
— Jennie R	D	14	Louisiana	
— Mabel M	D	8	Louisiana	

1920 CENSUS—INDEX
DEPARTMENT OF COMMERCE
BUREAU OF THE CENSUS

A-16

U. S. GOVERNMENT PRINTING OFFICE

D632

Dartez Jean
(HEAD OF FAMILY)

LOUISIANA

VOL. 22 E.D. 12

SHEET 19 LINE 48

(COLOR) (AGE) Louisiana (BIRTHPLACE) (CITIZENSHIP)

[illegible] (COUNTY)

(CITY) (STREET) (HOUSE NO.)

OTHER MEMBERS OF FAMILY

NAME	RELATIONSHIP	AGE	BIRTHPLACE	CITIZENSHIP
Dartez Almina	[illegible]	60	Louisiana	
[illegible]	[illegible]	35	Louisiana	

1920 CENSUS—INDEX
DEPARTMENT OF COMMERCE
BUREAU OF THE CENSUS

A-1a

U. S. GOVERNMENT PRINTING OFFICE

D632

D 632

Dardis, Jennie

LOUISIANA

VOL. 38 E.D. 124

SHEET 16 LINE 89

W | 44 | Louisiana

Orleans

New Orleans | North Broad | 1572

ENUMERATED WITH Claus, Victor G.

RELATIONSHIP TO ABOVE Daughter

REMARKS

1920 CENSUS—INDEX
DEPARTMENT OF COMMERCE
BUREAU OF THE CENSUS

A-8

D 632

STATE LOUISIANA

0632

STATE LOUISIANA

Dartez Thos P
(HEAD OF FAMILY)

VOL. 64 E.D. 110

SHEET 13 LINE 86

W 77 Louisiana
(COLOR) (AGE) (BIRTHPLACE) (CITIZENSHIP)

Vermilion
(COUNTY)

Abbeville
(CITY)

East Ave
(STREET) (HOUSE NO.)

OTHER MEMBERS OF FAMILY

NAME	RELATIONSHIP	AGE	BIRTHPLACE	CITIZENSHIP
Dartez, Myrtle	W	38	Louisiana	
Rear	S	6	Louisiana	

1920 CENSUS—INDEX
DEPARTMENT OF COMMERCE
BUREAU OF THE CENSUS

A-16

U. S. GOVERNMENT PRINTING OFFICE

0632

LOUISIANA

D632

Dardis John

LOUISIANA

VOL. 4 0 E.D. 166

SHEET 13 LINE 30

M 43 Louisiana

(GENDER) (AGE) (BIRTHPLACE)

Orleans

(COUNTY)

New Orleans Ward 5 72 F

(CITY) (STREET) (HOUSE NO.)

ENUMERATED WITH Dardis Thomas

RELATIONSHIP TO ABOVE Brother

REMARKS

1920 CENSUS—INDEX
DEPARTMENT OF COMMERCE
BUREAU OF THE CENSUS

A-8

U.S. GOVERNMENT PRINTING OFFICE 1920

D632

LOUISIANA

D 632

LOUISIANA

Dartez, John (HEAD OF FAMILY)

VOL. 64 E.D. 111

SHEET 3 LINE 95

W (COLOR) 30 (AGE) Louisiana (BIRTHPLACE) (CITIZENSHIP)

Vermilion (COUNTY)

Abbeville (CITY) — (STREET) — (HOUSE NO.)

OTHER MEMBERS OF FAMILY

NAME	RELATIONSHIP	AGE	BIRTHPLACE	CITIZENSHIP
Dartez Eula	W	20	Louisiana	
— Lovrine	D	1	Louisiana	
— Cyphornen	Bo	82	Louisiana	

1920 CENSUS—INDEX
DEPARTMENT OF COMMERCE
BUREAU OF THE CENSUS

A-1a

D 632

STATE LOUISIANA

Wertes, John
HEAD OF FAMILY

VOL. 57 E.D. 68

SHEET 9 LINE 51

Mu 59 Louisiana
(COLOR) (AGE) (BIRTHPLACE) (CITIZENSHIP)

St Martin
(COUNTY)

(CITY) (STREET) (HOUSE NO.)

OTHER MEMBERS OF FAMILY

NAME	RELATIONSHIP	AGE	BIRTHPLACE	CITIZENSHIP
Wertes, Edgar	S	37	Louisiana	
Rechard, Orror	B L	34	Louisiana	

1920 CENSUS—INDEX
DEPARTMENT OF COMMERCE
BUREAU OF THE CENSUS

A-1a

U. S. GOVERNMENT PRINTING OFFICE

D 632

LOUISIANA

#632

LOUISIANA

Deartis, John
(HEAD OF FAMILY)

VOL. 55 E.D. 56

SHEET 15 LINE 42

Mu 41 Louisiana
(COLOR) (AGE) (BIRTHPLACE) (CITIZENSHIP)

St. Landry
(COUNTY)

(CITY) (STREET) (HOUSE NO.)

OTHER MEMBERS OF FAMILY

NAME	RELATION-SHIP	AGE	BIRTHPLACE	CITIZEN-SHIP
Deartis, Edmonia	W	41	Louisiana	
John	S	15	Louisiana	
Arthur	S	14	Louisiana	
Edna	D	12	Louisiana	
Lalian	D	8	Louisiana	

1920 CENSUS—INDEX
DEPARTMENT OF COMMERCE
BUREAU OF THE CENSUS

#1 see #2

A-15

STATE Louisiana

Deartis John

HEAD OF FAMILY—ENTERED

OTHER MEMBERS OF FAMILY—CONTINUED

NAME	RELATION-SHIP	AGE	BIRTHPLACE	CHECKED
Deartis, Lucile	D	5	Louisiana	

1920 CENSUS—INDEX
DEPARTMENT OF COMMERCE
BUREAU OF THE CENSUS

A-1b

U. S. GOVERNMENT PRINTING OFFICE

D632

LOUISIANA

Hardis John (HEAD OF FAMILY)

VOL. 39 E.D. 144

SHEET 4 LINE 11

W (COLOR) 55 (AGE) Louisiana (BIRTHPLACE) (CITIZENSHIP)

Orleans (COUNTY)

New Orleans (CITY) Louisa (STREET) 7012 (HOUSE NO.)

OTHER MEMBERS OF FAMILY

NAME	RELATIONSHIP	AGE	BIRTHPLACE	CITIZENSHIP
Hardis, Rosa Josephine	W	48	Louisiana	

1920 CENSUS—INDEX
DEPARTMENT OF COMMERCE
BUREAU OF THE CENSUS

A-1a

D632

[redacted] LOUISIANA

Dredossat John (INDIVIDUAL) VOL. 35 E.D. 105

SHEET 12 LINE 98

W (COLOR) 20 (AGE) Louisiana (BIRTHPLACE) (CITIZENSHIP)

Orleans (COUNTY)

New Orleans (CITY) N. Miro (STREET) 1015 (INSIDE NO.)

ENUMERATED WITH Dollard, Sylvia

RELATIONSHIP TO ABOVE Grandson

REMARKS see Dredorsat, John

1920 CENSUS—INDEX
DEPARTMENT OF COMMERCE
BUREAU OF THE CENSUS

A-3

U. S. GOVERNMENT PRINTING OFFICE

P 6,32

LOUISIANA

VOL. 2 E.D. 23

SHEET 5 LINE 25

(HEAD OF FAMILY)

(COLOR) AGE) BIRTHPLACE) (NATIONALITY)

(COUNTY)

(CITY) (STREET) (HOUSE NO.)

OTHER MEMBERS OF FAMILY

NAME	RELATION-SHIP	AGE	BIRTHPLACE	CITIZEN-SHIP
			Louisiana	
			Louisiana	
			Louisiana	
			Louisiana	
			Louisiana	

1920 CENSUS—INDEX
DEPARTMENT OF COMMERCE
BUREAU OF THE CENSUS

A-18

STATE Louisiana

HEAD OF FAMILY—CONTINUED

OTHER MEMBERS OF FAMILY—CONTINUED

NAME	RELATION-SHIP	AGE	BIRTHPLACE	CITIZEN-SHIP
			Louisiana	
			Louisiana	
			Louisiana	
			Louisiana	
			Louisiana	

1920 CENSUS—INDEX
DEPARTMENT OF COMMERCE
BUREAU OF THE CENSUS

A-1 b

P631

LOUISIANA

Dawdoff Joseph (HEAD OF FAMILY)

VOL. 7 E.D. 3

SHEET 1 LINE 43

W (COLOR) 48 (AGE) Courland (BIRTHPLACE) 1900 N.R. 1919 (CITIZENSHIP)

Bienville (COUNTY)

Arcadia (CITY) (STREET) (HOUSE NO.)

OTHER MEMBERS OF FAMILY

NAME	RELATIONSHIP	AGE	BIRTHPLACE	CITIZENSHIP
Dawdoff, Birdie	W	34	Louisiana	
— Simon	S	6	Louisiana	
— Victoria	S	1	Louisiana	

1920 CENSUS—INDEX
DEPARTMENT OF COMMERCE
BUREAU OF THE CENSUS

A-1a

U. S. GOVERNMENT PRINTING OFFICE

D 634

LOUISIANA

Dortolan, Joseph
(HEAD OF FAMILY)

VOL. 31 E. D. 43

SHEET 4 LINE 10

Mu 30 Louisiana
(COLOR) (AGE) (BIRTHPLACE) (CITIZENSHIP)

Natchitoches
(COUNTY)

(CITY) (STREET) (HOUSE NO.)

OTHER MEMBERS OF FAMILY

NAME	RELATIONSHIP	AGE	BIRTHPLACE	CITIZENSHIP
Dortolan, Ozane	W	32	Louisiana	
Laura	D	7	Louisiana	
Ida May	D	5	Louisiana	
Velma	D	3	Louisiana	
Allen	D	1 1/2	Louisiana	

1920 CENSUS—INDEX
DEPARTMENT OF COMMERCE
BUREAU OF THE CENSUS

A-1a

D632

LOUISIANA

Dardis, Joseph (INDIVIDUAL)

VOL. 38 E.D. 124

SHEET 16 LINE 92

H (COLOR) 16 (AGE) Louisiana (BIRTHPLACE) (CITIZENSHIP)

Orleans (COUNTY)

New Orleans (CITY) North Broad (STREET) 1572 (HOUSE NO.)

ENUMERATED WITH Clann, Victor G.

RELATIONSHIP TO ABOVE Grandson

REMARKS

1920 CENSUS—INDEX
DEPARTMENT OF COMMERCE
BUREAU OF THE CENSUS

A-3

D 632

LOUISIANA

Dirtle, Joseph
(HEAD OF FAMILY)

VOL. 57 E.D. 68

SHEET 9 LINE 54

Wa (COLOR) 35 (AGE) Louisiana (BIRTHPLACE) (CITIZENSHIP)

St. Martin (COUNTY)

(CITY) (STREET) (HOUSE NO.)

OTHER MEMBERS OF FAMILY

NAME	RELATIONSHIP	AGE	BIRTHPLACE	CITIZENSHIP
Dirtle, Amelia	W	37	Louisiana	

1920 CENSUS—INDEX
DEPARTMENT OF COMMERCE
BUREAU OF THE CENSUS

A-1a

U. S. GOVERNMENT PRINTING OFFICE

D 634

LOUISIANA

Dortolan, Julia
(HEAD OF FAMILY)

VOL. 31 E.D. 43

SHEET 3 LINE 19

Mu (COLOR) 68 (AGE) Louisiana (BIRTHPLACE) (CITIZENSHIP)

Catchitoches (COUNTY)

(CITY) (STREET) (HOUSE NO.)

OTHER MEMBERS OF FAMILY

NAME	RELATIONSHIP	AGE	BIRTHPLACE	CITIZENSHIP
Lizol. Dean	G.S.	16	Louisiana	

1920 CENSUS—INDEX
DEPARTMENT OF COMMERCE
BUREAU OF THE CENSUS

A-16

D632

LOUISIANA

[redacted]

Dartez, Lacomb (INDIVIDUAL)

VOL. 64 E.D. 113

SHEET 16 LINE 18

W (COLOR) 11 (AGE) not Reported - NR - (BIRTHPLACE)

Vermilion (COUNTY)

Gueydan (CITY) - (STREET) (HOUSE NO.)

ENUMERATED WITH Dartez, Ernest

RELATIONSHIP TO ABOVE Sister

REMARKS See "Lacomb-(N.R."

1920 CENSUS—INDEX
DEPARTMENT OF COMMERCE
BUREAU OF THE CENSUS

A-3

D 632

Dartez Ladiver
(HEAD OF FAMILY)

STATE LOUISIANA

VOL. 64 E.D. 111

SHEET 18 LINE 39

W (COLOR) 50 (AGE) Louisiana (BIRTHPLACE) (CITIZENSHIP)

Vermilion (COUNTY)

Abbeville (CITY) (STREET) (HOUSE NO.)

OTHER MEMBERS OF FAMILY

NAME	RELATIONSHIP	AGE	BIRTHPLACE	CITIZENSHIP
Dartez, Emaline	W	47	Louisiana	
" Gladys	D	15	Louisiana	

ee Dartez, Ladiola

1920 CENSUS—INDEX
DEPARTMENT OF COMMERCE
BUREAU OF THE CENSUS

A-1a

D632

LOUISIANA

Dartez, Ladiola (HEAD OF FAMILY)

VOL. 64 E.D. 111

SHEET 18 LINE 39

W (COLOR) [illegible] (AGE) Louisiana (BIRTHPLACE) (CITIZENSHIP)

Vermilion (COUNTY)

Abbeville (CITY) (STREET) (HOUSE NO.)

OTHER MEMBERS OF FAMILY

NAME	RELATIONSHIP	AGE	BIRTHPLACE	CITIZENSHIP
Dartez, Emaline	W	47	Louisiana	
" Gladys	D	15	Louisiana	

see Dartez, Ladiola

1920 CENSUS—INDEX
DEPARTMENT OF COMMERCE
BUREAU OF THE CENSUS

A-1a

U. S. GOVERNMENT PRINTING OFFICE

D 632

Dortez, Laodice (HEAD OF FAMILY)

STATE LOUISIANA

VOL. 22 E.D. 12

SHEET 20 LINE 28

W (COLOR) 26 (AGE) Louisiana (BIRTHPLACE) (CITIZENSHIP)

Calcasieu (COUNTY)

(STREET) (HOUSE NO.)

OTHER MEMBERS OF FAMILY

NAME	RELATIONSHIP	AGE	BIRTHPLACE	CITIZENSHIP
Dortez, Agatha	W	24	Louisiana	
" Lucas	S	4	Louisiana	
" Desiree	D	3	Louisiana	
" Norbert	S	1	Louisiana	

1920 CENSUS—INDEX
DEPARTMENT OF COMMERCE
BUREAU OF THE CENSUS

A-18

D 632

LOUISIANA

Dortch, Laura (INDIVIDUAL)

VOL. 4 E.D. 4

SHEET 7 LINE 96

W (COLOR) 66 (AGE) Louisiana (BIRTHPLACE)

Caldwell (COUNTY)

(CITY) (STREET) (HOUSE NO.)

ENUMERATED WITH Dortch, Willie

RELATIONSHIP TO ABOVE Mother

REMARKS

1920 CENSUS—INDEX
DEPARTMENT OF COMMERCE
BUREAU OF THE CENSUS

A-8

D 632

Dartch, Laura
(INDIVIDUAL)

LOUISIANA

VOL. 9 E.D. 17

SHEET 10 LINE 100

W (COLOR) 72 (AGE) Mississippi (BIRTHPLACE)

Bossier (COUNTY)

(CITY) (STREET) (HOUSE NO.)

ENUMERATED WITH Dartch, Elsom A.

RELATIONSHIP TO ABOVE Sister

REMARKS

1920 CENSUS—INDEX
DEPARTMENT OF COMMERCE
BUREAU OF THE CENSUS

A-8

D632

LOUISIANA

Dartez, Leonce
(HEAD OF FAMILY)

VOL. 64 E.D. 108

SHEET 16 LINE 71

W 27 Louisiana
(COLOR) (AGE) (BIRTHPLACE) (CITIZENSHIP)

Vermilion
(COUNTY)

(CITY) (STREET) (HOUSE NO.)

OTHER MEMBERS OF FAMILY

NAME	RELATIONSHIP	AGE	BIRTHPLACE	CITIZENSHIP
Dartez, Bella	W	28	Louisiana	
" Louise	D	5/12	Louisiana	

1920 CENSUS—INDEX
DEPARTMENT OF COMMERCE
BUREAU OF THE CENSUS

A-16

D632 1

LOUISIANA

Dertes, Louis
(HEAD OF FAMILY)

VOL. 52 E.D. 68

SHEET 11 LINE 87

Mul (COLOR) 26 (AGE) Louisiana (BIRTHPLACE) (CITIZENSHIP)

St. Martin (COUNTY)

(CITY) (STREET) (HOUSE NO.)

OTHER MEMBERS OF FAMILY

NAME	RELATION-SHIP	AGE	BIRTHPLACE	CITIZEN-SHIP
Dertes, Alvie	W	24	Louisiana	
" Teresa	D	7	Louisiana	
" Lesta	D	7	Louisiana	
" Pelita	D	4 9/12	Louisiana	
" Oleta	D	7/12	Louisiana	

See Dester, Louis

1920 CENSUS—INDEX
DEPARTMENT OF COMMERCE
BUREAU OF THE CENSUS

A-16

U. S. GOVERNMENT PRINTING OFFICE

D 632

LOUISIANA

Partiglong Marcel (HEAD OF FAMILY)

VOL. 41 E.D. 195

SHEET 2 LINE 39

R (COLOR) 32 (AGE) France (BIRTHPLACE) - NR - (CITIZENSHIP)

[illegible] (COUNTY)

[illegible] (CITY) Carondelet (STREET) 2549 (HOUSE NO.)

OTHER MEMBERS OF FAMILY

NAME	RELATIONSHIP	AGE	BIRTHPLACE	CITIZENSHIP
Partiglong Alice M	W	32	Louisiana	
Henry [illegible]	[illegible]	3 [illegible]	Louisiana	
[illegible] Alice [illegible]	M L	28	Louisiana	
Marie [illegible]	[illegible]	19	Louisiana	

1920 CENSUS—INDEX
DEPARTMENT OF COMMERCE
BUREAU OF THE CENSUS

A-16

U. S. GOVERNMENT PRINTING OFFICE

D631

LOUISIANA STATE

Bradford, Maud (INDIVIDUAL)

VOL. 35 E.D. 105

SHEET 2 LINE 31

N (COLOR) 60 (AGE) Louisiana (BIRTHPLACE)

Orleans (COUNTY)

New Orleans (CITY) N. Dante (STREET) 1125 (HOUSE NO.)

ENUMERATED WITH Tony Lafon Home

RELATIONSHIP TO ABOVE Inmate

REMARKS

1920 CENSUS—INDEX
DEPARTMENT OF COMMERCE
BUREAU OF THE CENSUS

A-3

D632

LOUISIANA

Darby, Maria (INDIVIDUAL)

VOL. 1 E.D. 7

SHEET 12 LINE 46

H (COLOR) 3 3/12 (AGE) Louisiana (BIRTHPLACE)

Acadia (COUNTY)

(CITY) (STREET) (HOUSE NO.)

ENUMERATED WITH Andrepont, Estelle

RELATIONSHIP TO ABOVE Boarder daughter

REMARKS

1920 CENSUS—INDEX
DEPARTMENT OF COMMERCE
BUREAU OF THE CENSUS

A-3

D632

Dardis, Michael
(HEAD OF FAMILY)

LOUISIANA

VOL. 39 E.D. 144

SHEET 4 LINE 13

[illegible] (COLOR) [illegible] (AGE) Louisiana (BIRTHPLACE) (CITIZENSHIP)

[illegible] (COUNTY)

[illegible] (CITY) Louisa (STREET) 732 (HOUSE NO.)

OTHER MEMBERS OF FAMILY

NAME	RELATIONSHIP	AGE	BIRTHPLACE	CITIZENSHIP
[illegible]	[illegible]	47	Louisiana	
[illegible]	[illegible]	75	Ireland	NR.
Winterbalder, Louis	B.L.	58	Louisiana	
" Alice	W ✓	51	Louisiana	
" Joseph A.	S ✓	21	Louisiana	

1920 CENSUS—INDEX
DEPARTMENT OF COMMERCE
BUREAU OF THE CENSUS

#1
see
2

A-1a

STATE Louisiana

Dardis, Michael
(HEAD OF FAMILY—CONTINUED)

OTHER MEMBERS OF FAMILY—CONTINUED

NAME	RELATIONSHIP	AGE	BIRTHPLACE	CITIZENSHIP
Winterbalder, Aline	D✓	17	Louisiana	
✓ , Rose	D✓	15	Louisiana	

1920 CENSUS—INDEX
DEPARTMENT OF COMMERCE
BUREAU OF THE CENSUS

#2
sel
1

A-1b

U. S. GOVERNMENT PRINTING OFFICE

D632

LOUISIANA

Dardis Milton B.
(INDIVIDUAL)

VOL. 59 E.D. 103

SHEET 6 LINE 20

W (COLOR) 12 (AGE) Louisiana (BIRTHPLACE) (CITIZENSHIP)

St. Tammany (COUNTY)

Covington (CITY) 21st (STREET) — (HOUSE NO.)

ENUMERATED WITH Cotton, John E

RELATIONSHIP TO ABOVE Nephew

REMARKS

1920 CENSUS—INDEX
DEPARTMENT OF COMMERCE
BUREAU OF THE CENSUS

A-2

D 632

LOUISIANA

Dartez, Mitchell (HEAD OF FAMILY) VOL. 64 E. D. 111

SHEET 12 LINE 22

W (COLOR) 37 (AGE) Louisiana (BIRTHPLACE) (CITIZENSHIP)

Vermilion (COUNTY)

Abbeville (CITY) (STREET) (HOUSE NO.)

OTHER MEMBERS OF FAMILY

NAME	RELATION-SHIP	AGE	BIRTHPLACE	CITIZEN-SHIP
Dartez, Lorena	D	14	Louisiana	
- Clara	D	12	Louisiana	
- Golva	D	10	Louisiana	
- Mary	D	8	Louisiana	
- Evalyn	D	6	Louisiana	

1920 CENSUS—INDEX
DEPARTMENT OF COMMERCE
BUREAU OF THE CENSUS

A-16

#1 see #2

STATE Louisiana

Dartez, Mitchell
(HEAD OF FAMILY—CONTINUED)

OTHER MEMBERS OF FAMILY—CONTINUED

NAME	RELATIONSHIP	AGE	BIRTHPLACE	CITIZENSHIP
Dartez, Oneda	S	3	Louisiana	
Dartez, Edovic	Bo	18	Louisiana	

1920 CENSUS—INDEX
DEPARTMENT OF COMMERCE
BUREAU OF THE CENSUS

A-1b

U. S. GOVERNMENT PRINTING OFFICE 11—11871

#2 sa #1

D 632

Dartis Motley (HEAD OF FAMILY)

STATE LOUISIANA

VOL. 5-6 E.D. 108

SHEET 3 LINE 66

Mu (COLOR) 25 (AGE) Louisiana (BIRTHPLACE) (CITIZENSHIP)

St. Landry (COUNTY)

(CITY) (STREET) (HOUSE NO.)

OTHER MEMBERS OF FAMILY

NAME	RELATION-SHIP	AGE	BIRTHPLACE	CITIZEN-SHIP
Dartis Amend	W	24	Louisiana	
- Valrie	D	5	Louisiana	
- Gladys	D	3	Louisiana	
- Medolia	D	1	Louisiana	
Robert, Lucian	H.M.	20	Louisiana	

1920 CENSUS—INDEX
DEPARTMENT OF COMMERCE
BUREAU OF THE CENSUS

A-18

U. S. GOVERNMENT PRINTING OFFICE 16-41971